

**EROSION CONTROL GENERAL NOTES**

ALL EROSION CONTROL MEASURES SHALL BE IN ACCORDANCE WITH THE PROCEDURES AND STANDARDS FOR URBAN SOIL EROSION AND SEDIMENTATION CONTROL MANUAL.

SOIL DISTURBANCE SHALL BE CONDUCTED IN SUCH A MANNER AS TO MINIMIZE EROSION. SOIL STABILIZATION MEASURES SHALL CONSIDER THE TIME OF YEAR, SITE CONDITIONS, AND THE USE OF TEMPORARY OR PERMANENT MEASURES.

SOIL EROSION AND SEDIMENTATION CONTROL FEATURES SHALL BE CONSTRUCTED PRIOR TO THE COMMENCEMENT OF UPLAND DISTURBANCE.

TEMPORARY SOIL STABILIZATION SHALL BE APPLIED TO DISTURBED AREAS WITHIN 14 CALENDAR DAYS OF THE END OF THE ACTIVE HYDROLOGIC DISTURBANCE. PERMANENT STABILIZATION SHALL BE DONE WITHIN 14 DAYS AFTER COMPLETION OF THE FINAL GRADING OF THE SOIL.



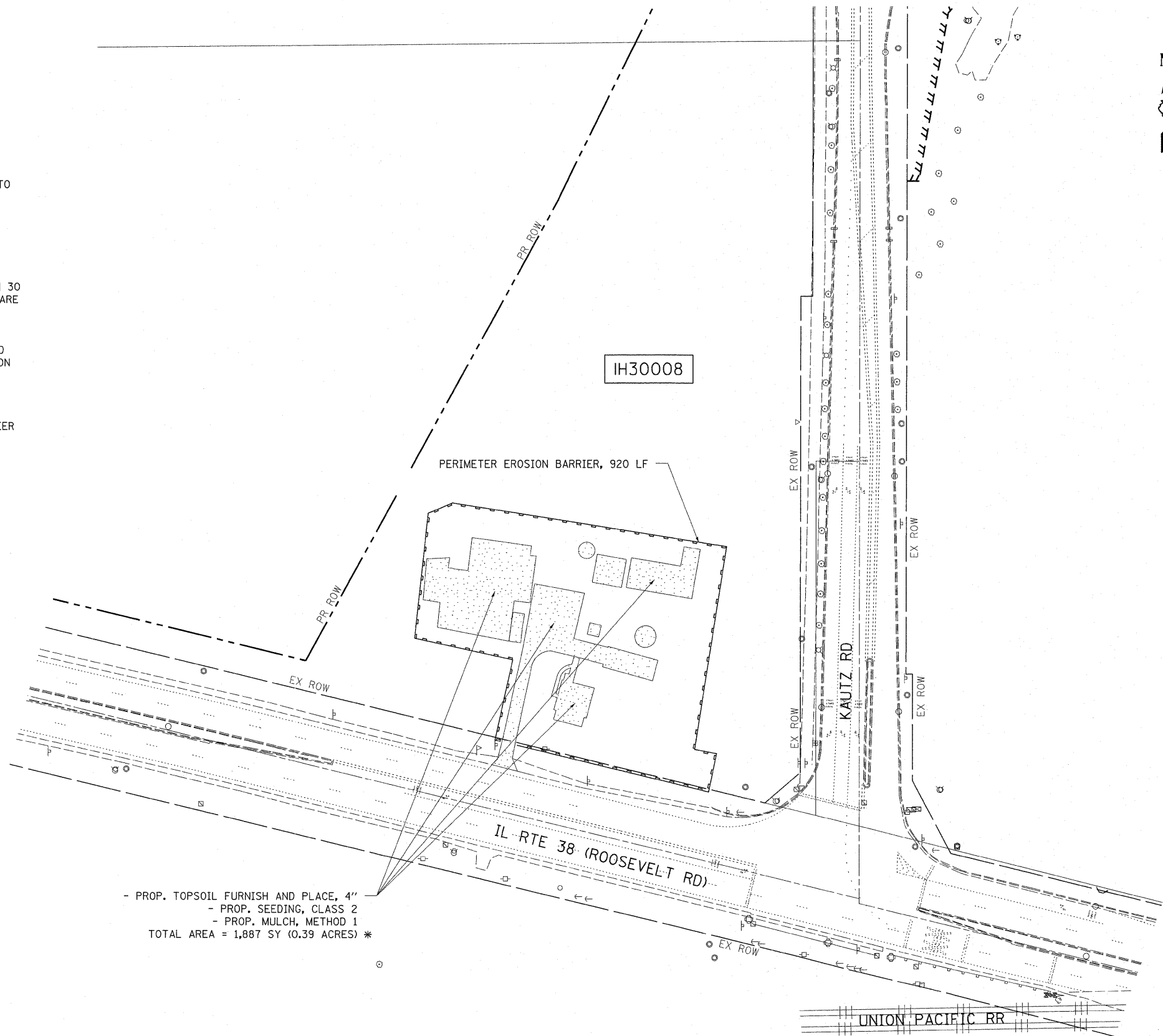

ALL TEMPORARY EROSION AND SEDIMENT CONTROL MEASURES SHALL BE REMOVED WITHIN 30 DAYS AFTER FINAL SITE STABILIZATION IS ACHIEVED OR AFTER TEMPORARY MEASURES ARE NO LONGER NEEDED. TRAPPED SEDIMENT AND OTHER DISTURBED SOIL AREAS SHALL BE PERMANENTLY STABILIZED.

ALL TEMPORARY AND PERMANENT EROSION CONTROL MEASURES MUST BE MAINTAINED AND REPAIRED AS NEEDED. THE GENERAL CONTRACTOR WILL BE RESPONSIBLE FOR INSPECTION AND REPAIR DURING CONSTRUCTION. THE OWNER WILL BE RESPONSIBLE IF EROSION CONTROL IS REQUIRED AFTER THE CONTRACTOR HAS COMPLETED THE PROJECT.

THE EROSION CONTROL MEASURES INDICATED ON THE PLANS ARE THE MINIMUM REQUIREMENTS. ADDITIONAL MEASURES MAY BE REQUIRED, AS DIRECTED BY THE ENGINEER OR GOVERNING AGENCY.

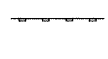

**LEGEND**

-  - PROP. TOPSOIL FURNISH AND PLACE, 4"
-  - PROP. SEEDING, CLASS 2
-  - PROP. MULCH, METHOD 1
-  - PERIMETER EROSION BARRIER

- PROP. TOPSOIL FURNISH AND PLACE, 4"  
 - PROP. SEEDING, CLASS 2  
 - PROP. MULCH, METHOD 1  
 TOTAL AREA = 1,887 SY (0.39 ACRES) \*

\* THE AREA OF TOPSOIL, SEEDING AND MULCH HAS BEEN INCREASED BY AN ADDITIONAL 250 SY IN ORDER TO PROVIDE ENOUGH QUANTITY TO RESTORE GROUND COVER DUE TO THE REMOVAL OF RUBBISH MATERIALS, SHRUBS, TREES AND OTHER DEBRIS.

FILE NAME =	USER NAME = pociechal	DESIGNED -	REVISED -	<b>STATE OF ILLINOIS DEPARTMENT OF TRANSPORTATION</b>	<b>LANDSCAPING AND EROSION CONTROL PLAN</b>			F.A.P. RTE.	SECTION	COUNTY	TOTAL SHEETS	SHEET NO.
S:\GR\Proj\sup\PLAN\PREP\K.Smith Squed\LP	000000 - Building Demo\PI23456-ahd-design.dgn	DRAWN -	REVISED -		<b>33W050 IL ROUTE 38, WEST CHICAGO, IL 60185</b>			347	2011-201-DM	KANE	7	5
	PLOT SCALE = 50.0000' / 1" =	CHECKED -	REVISED -		SCALE: 1"=50'	SHEET NO. 1 OF 1 SHEETS	STA.	TO STA.	CONTRACT NO. 60R43			
	PLOT DATE = 9/9/2011	DATE -	REVISED -		ILLINOIS FED. AID PROJECT							