

PRT. SOUTHEAST QUARTER SECTION 15, T. 44N., R8E. OF 3RD P.M., McHENRY COUNTY

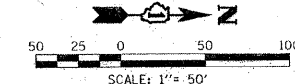

LEGEND

- SECTION CORNER
- QUARTER SECTION CORNER
- COORDINATE POSITION NUMBER
- SECTION LINE
- QUARTER SECTION LINE
- QUARTER, QUARTER SECTION LINE
- PROPOSED RIGHT OF WAY LINE
- PROPOSED EASEMENT
- EXISTING RIGHT OF WAY LINE
- CENTERLINE
- PLATTED LOT LINES
- PROPERTY (DEED) LINE
- APPARENT PROPERTY LINE
- (129.32) MEASURED ENGLISH DIMENSION
- 129.32 (COMP) COMPUTED DIMENSION
- (129.32) RECORDED DIMENSION
- 129.32m METRIC DIMENSION
- + CUT CROSS FOUND OR SET
- EXISTING BUILDING
- IRON OR PIPE FOUND
- IRON SET
- THESE STAKES REFERENCE FOUND MONUMENTATION. SET 9/16 INCH IRON ROD FLUSH WITH GROUND TO TIE FOUND IRON STAKE IDENTIFIED BY COLORED PLASTIC CAP BEARING SURVEYORS REGISTRATION NUMBER.
- THESE STAKES, IN CULTIVATED AREAS, REFERENCE FOUND MONUMENTATION. BURIED 9/16 INCH IRON ROD 20 INCHES BELOW GROUND TO TIE TP FOUND IRON STAKE. IDENTIFIED BY COLORED PLASTIC CAP BEARING SURVEYORS REGISTRATION NUMBER.
- STAKING OF PROPOSED RIGHT OF WAY. SET DIVISION OF HIGHWAYS SURVEY MARKER TO MONUMENT THE POSITION SHOWN. IDENTIFIED BY INSCRIPTION DATA AND SURVEYORS REGISTRATION NUMBER.
- STAKING OF PROPOSED RIGHT OF WAY IN CULTIVATED AREAS. BURIED 9/16 INCH METAL ROD 20 INCHES BELOW GROUND TO MARK FUTURE SURVEY DISK POSITION IDENTIFIED BY COLORED PLASTIC CAP BEARING SURVEYORS REGISTRATION NUMBER.
- PERMANENT SURVEY MARKER, I.D.O.T. STD. 2135 (TO BE SET BY OTHERS)
- RIGHT OF WAY STAKING PROPOSED TO BE SET. ALL DISTANCES ARE MEASURED UNLESS OTHERWISE NOTED.

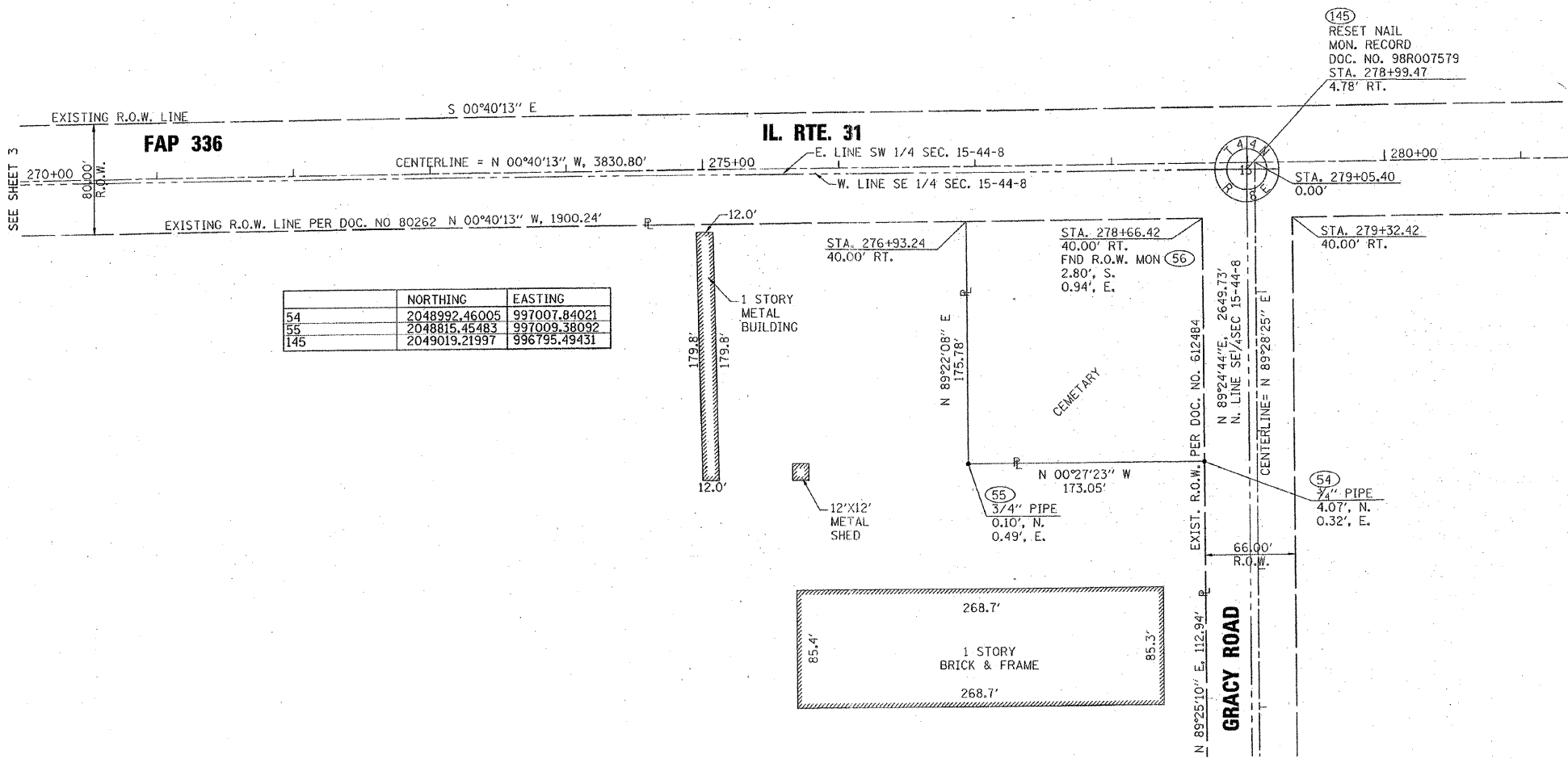

| | NORTHING | EASTING |
|-----|---------------|--------------|
| 54 | 2048992.46005 | 997007.84021 |
| 55 | 2048815.45483 | 997009.38092 |
| 145 | 2049019.21997 | 996795.49431 |

FOR INFORMATION ONLY

STATE OF ILLINOIS)
 COUNTY OF WILL)

THIS IS TO CERTIFY THAT I, ROBERT A. ROGINA, AN ILLINOIS PROFESSIONAL LAND SURVEYOR, HAVE SURVEYED THE PLAT OF HIGHWAYS SHOWN HERE ON IN SECTION 15 AND 22, TOWNSHIP 44 NORTH, AND RANGE 8 EAST OF THE THIRD PRINCIPAL MERIDIAN, McHENRY COUNTY, THAT THE SURVEY IS TRUE AND COMPLETE AS SHOWN TO THE BEST OF MY KNOWLEDGE AND BELIEF, THAT THE PLAT CORRECTLY REPRESENTS SAID SURVEY, THAT ALL MONUMENTS FOUND AND ESTABLISHED ARE OF PERMANENT QUALITY AND OCCUPY THE POSITIONS SHOWN THEREON AND THAT THE MONUMENTS ARE SUFFICIENT TO ENABLE THE SURVEY TO BE RETRACED, MADE FOR THE DEPARTMENT OF TRANSPORTATION, STATE OF ILLINOIS.

DATED AT JOLIET, ILLINOIS, THIS 21ST DAY OF FEBRUARY, 2011 A.D.

ILLINOIS PROFESSIONAL LAND SURVEYOR NO. 2017
 LICENSE EXPIRES 11/30/12

NOTE:
 THIS PROFESSIONAL SERVICE CONFORMS TO THE CURRENT ILLINOIS STANDARDS FOR A BOUNDARY SURVEY

BASIS OF BEARINGS IS THE ILLINOIS STATE PLANE COORDINATE SYSTEM EAST ZONE, NAD 83

SHEET ONE IS A COVER SHEET AND IS NOT RECORDED



PREPARED BY: **ROGINA & ASSOCIATES, LTD.**
 ENGINEERS SURVEYORS PLANNERS
 93 Caterpillar Drive • Joliet, Illinois • 815/729-0777 • FAX 815/729-0782
 PROFESSIONAL DESIGN FIRM LICENSE NO. 184-001100

RECEIVED
 FEB 23 2011
 PLATS & LEGALS

ILLINOIS DEPT. OF TRANSPORTATION
 PLAT OF HIGHWAYS
 FAP 336 IL. ROUTE 31
 SECTION @ AMES ROAD COUNTY McHENRY
 PROJECT# JOB# R-91-020-10
 STA 270+00 TO STA 281+00
 SCALE: 1"=50' SHEET NO. 5 OF 6

BUREAU OF LAND ACQUISITION
 201 WEST CENTER COURT
 SCHAUMBURG, ILLINOIS 60196

ROUTE NAME: FAP 336 IL. ROUTE 31 SECTION: @ AMES ROAD COUNTY: McHENRY JOB NO.: R-91-020-10 REVISION DATE: 02/15/11 REVISION: ADD COORDINATE TABLE RECORDING: MADE BY:



| | |
|-----------------|----------------------------------|
| DESIGNED - DJS | REVISED -1-28-11 PER IDOT REVIEW |
| DRAWN - CJC | REVISED - |
| CHECKED - LDH | REVISED - |
| DATE - 09/10/10 | FILE - 100153-HWY-PLATS.sh |

STATE OF ILLINOIS
 DEPARTMENT OF TRANSPORTATION

IL ROUTE 31 - AMES ROAD TO EDGEWOOD ROAD
 PLAT OF HIGHWAYS

| F.A.P. RTE. | SECTION | COUNTY | TOTAL SHEETS | SHEET NO. |
|----------------------------------|------------|---------|--------------|--------------------|
| 336 | 2010-049-N | McHENRY | 50 | 32 |
| FED. ROAD DIST. No. 1 ILLINOIS | | | | CONTRACT NO. 60L25 |

PREPARED BY: BOB BY BAXTER & WOODMAN, INC.
 STATE OF ILLINOIS PROFESSIONAL DESIGN FIRM
 LICENSE NO. 184-001100 - EXPIRES 4/30/2011
 7/15/2011