

PART of the SOUTHEAST QUARTER of SECTION 25, T36N., R14E., of the 3rd. P.M. COOK COUNTY, ILLINOIS

TOTAL SHEET 251
NO. CONTRACT NO. 6211

LEGEND

- QUARTER CORNER
- SECTION CORNER
- COORDINATE POSITION NUMBER
- SECTION LINE
- QUARTER SECTION LINE
- QUARTER, QUARTER SECTION LINE
- PROPOSED RIGHT OF WAY LINE
- PROPOSED EASEMENT
- EXISTING RIGHT OF WAY LINE
- CENTERLINE
- PLATTED LOT LINES
- PROPERTY (DEED) LINE
- APPARENT PROPERTY LINE
- MEASURED ENGLISH DIMENSION
- COMPUTED DIMENSION
- RECORDED DIMENSION
- METRIC DIMENSION
- CUT CROSS FOUND OR SET
- EXISTING BUILDING
- IRON PIPE FOUND
- IRON PIPE SET
- THESE STAKES REFERENCE FOUND MONUMENTATION. SET 5/8 INCH IRON ROD FLUSH WITH GROUND TO TIE FOUND IRON STAKE IDENTIFIED BY COLORED PLASTIC CAP BEARING SURVEYORS REGISTRATION NUMBER.
- THESE STAKES, IN CULTIVATED AREAS, REFERENCE FOUND MONUMENTATION. BURIED 5/8 INCH IRON ROD 20 INCHES BELOW GROUND TO TIE TP FOUND IRON STAKE. IDENTIFIED BY COLORED PLASTIC CAP BEARING SURVEYORS REGISTRATION NUMBER.
- STAKING OF PROPOSED RIGHT OF WAY. SET DIVISION OF HIGHWAYS SURVEY MARKER TO MONUMENT THE POSITION SHOWN. IDENTIFIED BY INSCRIPTION DATA AND SURVEYORS REGISTRATION NUMBER.
- STAKING OF PROPOSED RIGHT OF WAY IN CULTIVATED AREAS. BURIED 5/8 INCH METAL ROD 20 INCHES BELOW GROUND TO MARK FUTURE SURVEY DISK POSITION IDENTIFIED BY COLORED PLASTIC CAP BEARING SURVEYORS REGISTRATION NUMBER.
- PERMANENT SURVEY MARKER, I.D.O.T. STD. 2135 (TO BE SET BY OTHERS)
- RIGHT OF WAY STAKING PROPOSED TO BE SET.

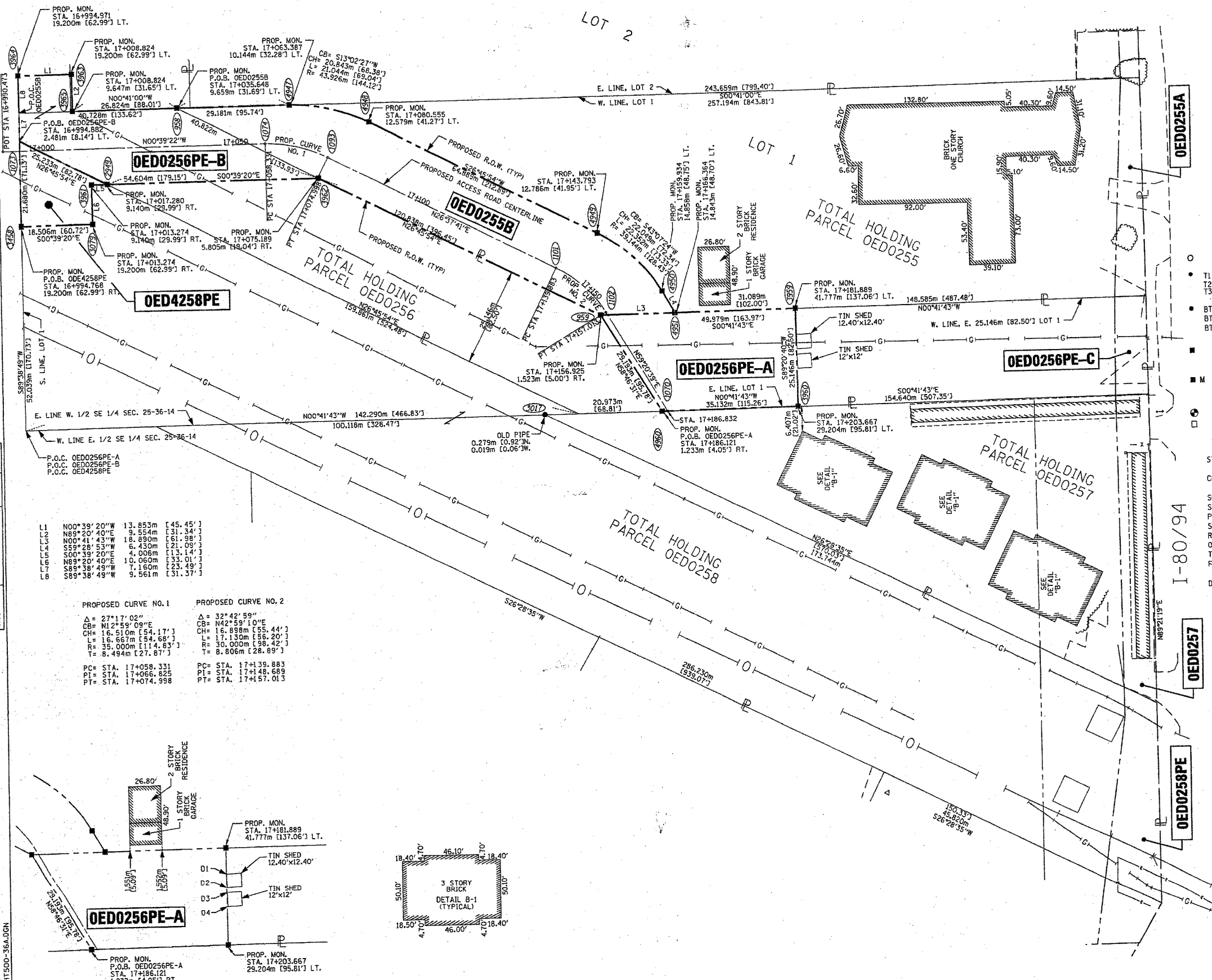

L1	N00°39'20"W	13.853m	[45.45']
L2	N69°20'40"E	9.554m	[31.34']
L3	N00°41'43"W	18.890m	[61.98']
L4	S59°28'53"W	6.430m	[21.09']
L5	S00°39'20"E	4.005m	[13.14']
L6	N69°20'40"E	10.067m	[33.01']
L7	S88°38'49"W	7.160m	[23.49']
L8	S89°38'49"W	9.561m	[31.37']

PROPOSED CURVE NO. 1		PROPOSED CURVE NO. 2	
Δ = 27°17'02"	CB = N12°59'09"E	Δ = 32°42'59"	CB = N42°59'10"E
CH = 16.510m [54.17']	L = 16.667m [54.68']	CH = 16.898m [55.44']	L = 17.130m [56.20']
R = 25.000m [81.48']	T = 8.494m [27.87']	R = 30.000m [98.42']	T = 8.806m [28.89']
PC = STA. 17+058.331	PT = STA. 17+066.825	PC = STA. 17+139.883	PT = STA. 17+148.689
P.O.B. OED0256PE-B	STA. 16+994.882	P.O.B. OED0256PE-A	STA. 17+186.121
P.O.C. OED0256PE-B	STA. 17+008.824	P.O.C. OED0256PE-A	STA. 17+203.667

D1	0.026m	[0.09']
D2	0.168m	[0.55']
D3	0.059m	[0.19']
D4	0.201m	[0.66']

STATE OF ILLINOIS)
COUNTY OF WILL)
THIS IS TO CERTIFY THAT I, ROBERT A. ROGINA, AN ILLINOIS PROFESSIONAL LAND SURVEYOR, HAVE SURVEYED THE PLAT OF HIGHWAYS SHOWN HERE ON BETWEEN SECTION 25, TOWNSHIP 36 NORTH, AND RANGE 14 EAST OF THE THIRD PRINCIPAL MERIDIAN, COOK COUNTY, THAT THE SURVEY IS TRUE AND COMPLETE AS SHOWN TO THE BEST OF MY KNOWLEDGE AND BELIEF; THAT THE PLAT CORRECTLY REPRESENTS SAID SURVEY, THAT ALL MONUMENTS FOUND AND ESTABLISHED ARE OF PERMANENT QUALITY AND OCCUPY THE POSITIONS SHOWN THEREON AND THAT THE MONUMENTS ARE SUFFICIENT TO ENABLE THE SURVEY TO BE RETRACED, MADE FOR THE DEPARTMENT OF TRANSPORTATION, STATE OF ILLINOIS.

DATED AT JOLIET, ILLINOIS THIS 18th DAY OF JANUARY, 2003 A.D.
Robert A. Rogina
ILLINOIS PROFESSIONAL LAND SURVEYOR NO. 2017



NOTE:
BASIS OF BEARINGS IS THE ILLINOIS STATE PLANE COORDINATE SYSTEM EAST ZONE, NAD 83

PREPARED BY: **ROGINA & ASSOCIATES, L.T.D.**
83 Comptonville Drive Joliet, IL 61704 815/721-0777 FAX 815/729-0782

PLAT OF HIGHWAYS
STATE OF ILLINOIS
DEPARTMENT OF TRANSPORTATION
FAI - 180/94

SECTION: COOK COUNTY
PROJECT: JOB NO. R-90-010-01
STATION 17 + 000.000 TO STATION 17 + 229.000
SCALE: 1:500 SHEET: 36A OF 63A

BUREAU OF LAND ACQUISITION
201 WEST CENTER COURT
SCHAUMBURG, ILLINOIS 60196

08/11/03	CHANGE PARCEL OED0256 TO OED0256PE-C	RPH/JAK
06/24/03	CENTERLINE ACCESS ROAD	RPH/JAK
02/26/03	PARCELS OED0255B, OED0256PE-A AND ACCESS ROAD	RPH/JAK
REV: DATE	REVISION	BLF/JAK