

STATE OF ILLINOIS  
DEPARTMENT OF TRANSPORTATION

F.A.-RTE.	SECTION	COUNTY	TOTAL SHEETS	SHEET NO.
VAR.	*	**	10	1
		ILLINOIS	CONTRACT NO. 66N39	

\*D3 BRIDGE DECK SEALING FY 2024  
\*\*FORD, IROQUOIS & KANKAKEE

D-93-054-23

INDEX OF SHEETS

ROADWAY PLANS

- 1 COVER SHEET
- 2 GENERAL NOTES
- 3 SUMMARY OF QUANTITIES
- 4-6 SCHEDULES
- 7-9 LOCATION MAPS
- 10 DETAILS

LIST OF ILLINOIS DOT HIGHWAY STANDARDS

- 000001-08 STANDARD SYMBOLS, ABBREVIATIONS AND PATTERNS
- 701201-05 LANE CLOSURE, 2L, 2W, DAY ONLY, FOR SPEEDS ≥ 45 MPH
- 701400-11 APPROACH TO LANE CLOSURE, FREEWAY/EXPRESSWAY
- 701406-13 LANE CLOSURE, FREEWAY/EXPRESSWAY, DAY OPERATIONS ONLY
- 701411-09 LANE CLOSURE, MULTILANE, AT ENTRANCE OR EXIT RAMP FOR SPEEDS ≥ 45 MPH
- 701428-01 TRAFFIC CONTROL, SETUP AND REMOVAL, FREEWAY/EXPRESSWAY
- 701501-06 URBAN LANE CLOSURE, 2L, 2W, UNDIVIDED
- 701601-09 URBAN LANE CLOSURE, MULTILANE, 1W OR 2W WITH NONTRAVERSABLE MEDIAN
- 701602-10 URBAN LANE CLOSURE, MULTILANE, 2W WITH BIDIRECTIONAL LEFT TURN LANE
- 701606-10 URBAN LANE CLOSURE, MULTILANE, 2W WITH MOUNTABLE MEDIAN
- 701901-08 TRAFFIC CONTROL DEVICES

PROPOSED  
HIGHWAY PLANS

DISTRICTWIDE  
D3 BRIDGE DECK SEALING FY 2024  
VARIOUS ROUTES  
BRIDGE DECK SEALING  
VARIOUS COUNTIES

C-93-075-23

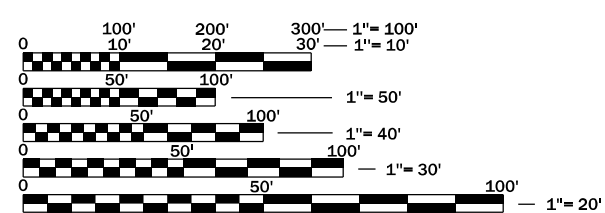
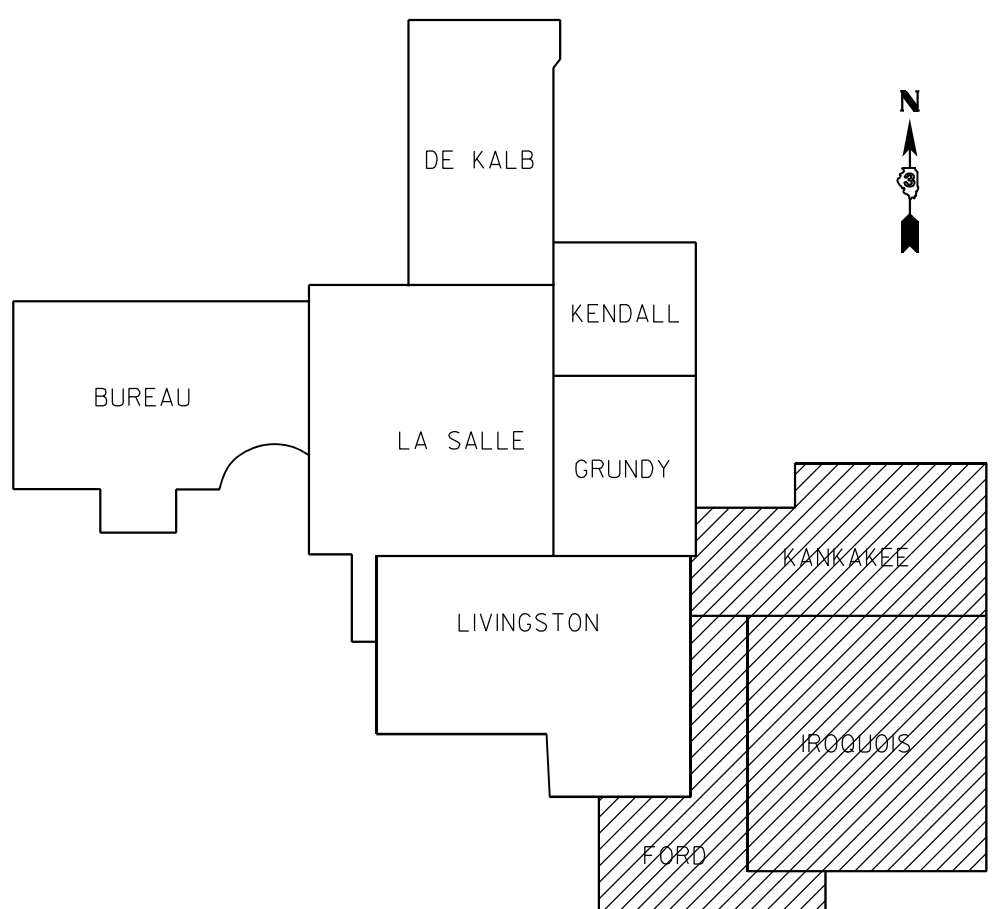
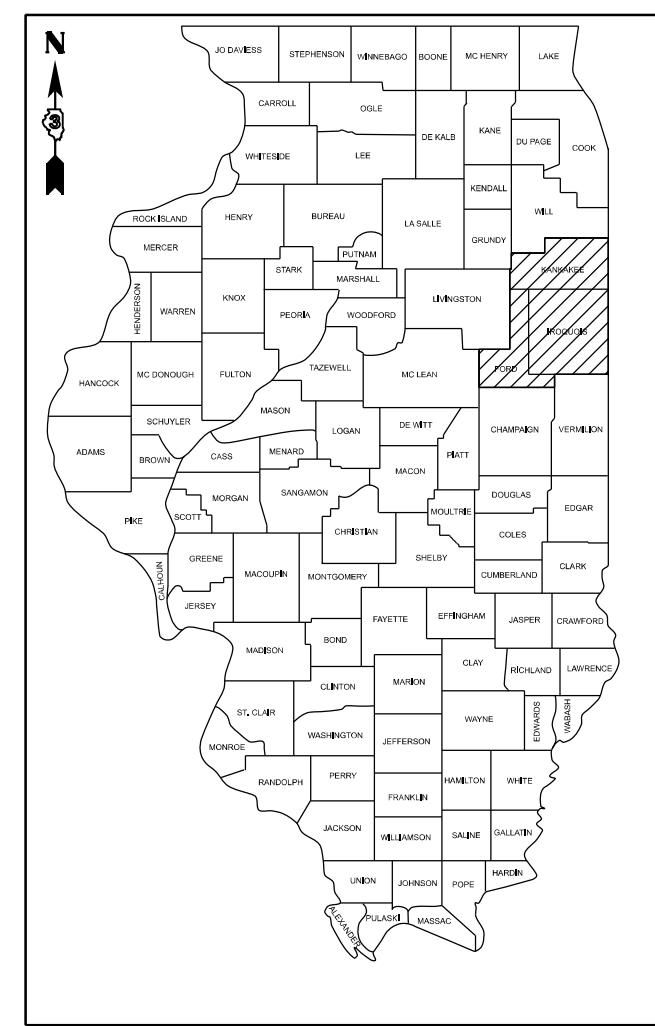

FULL SIZE PLANS HAVE BEEN PREPARED USING STANDARD ENGINEERING SCALES. REDUCED SIZED PLANS WILL NOT CONFORM TO STANDARD SCALES. IN MAKING MEASUREMENTS ON REDUCED PLANS, THE ABOVE SCALES MAY BE USED.

J.U.L.I.E.  
JOINT UTILITY LOCATION INFORMATION FOR EXCAVATION  
1-800-892-0123  
OR 811

PROJECT ENGINEER: JOSEPH KANNEL, PE  
UNIT CHIEF: MOHAMED YOUSIF  
DISTRICT 3 NO. (815) 434-8454  
CONTRACT NO. 66N39

STATE OF ILLINOIS  
DEPARTMENT OF TRANSPORTATION

SUBMITTED August 23, 2023

*Joseph Kannel*  
REGIONAL ENGINEER

October 13, 2023  
*Scott A. Etkin*  
ENGINEER OF DESIGN AND ENVIRONMENT

October 13, 2023  
*Stephen M. Smith*  
DIRECTOR OF HIGHWAYS PROJECT IMPLEMENTATION

PRINTED BY THE AUTHORITY  
OF THE STATE OF ILLINOIS

**GENERAL NOTES**

ANY REFERENCE TO A STANDARD IN THESE PLANS SHALL BE INTERPRETED TO MEAN THE EDITION AS INDICATED BY THE SUBNUMBER SHOWN IN THE LIST OF STANDARDS OR THE COPY INCLUDED IN THESE PLANS.

THE ENGINEER WILL BE THE SOLE JUDGE CONCERNING CURING TIME FOR THE BRIDGE DECK CONCRETE SEALER.

THE CONTRACTOR SHALL NOT DISTURB THE EXISTING PAVEMENT MARKING OR RAISED REFLECTIVE PAVEMENT MARKERS. THE CONTRACTOR SHALL REPLACE AT NO ADDITIONAL COST TO THE DEPARTMENT, ANY PAVEMENT MARKING OR RAISED REFLECTIVE PAVEMENT MARKERS DAMAGED BY HIS OPERATION.

**COMMITMENTS**

- 1) CHANGES / ADJUSTMENTS IN DECK SEALING QUANTITIES LISTED IN THIS CONTRACT MUST BE PROVIDED TO THE DISTRICT VIA AS-BUILTS AND SCANNED COPIES ESNT TO PROGRAM DEVELOPMENT & OPERATIONS.
- 2) DELETION OR ADDITION OF STRUCTURES TO BE SEALED MUST BE PROVIDED WITH JUSTIFICATION FOR APPROVAL, THIS INFORMATION IS TO BE SENT TO DISTRICT PROGRAM DEVELOPMENT AND BRIDGE MAINTENANCE SECTION.

STATE OF ILLINOIS  
DEPARTMENT OF TRANSPORTATION  
DISTRICT THREE  
AS BUILT INFORMATION

\_\_\_\_\_  
SUPERVISING CONSTRUCTION FIELD ENGINEER

\_\_\_\_\_  
RESIDENT ENGINEER / TECHNICIAN

START & END DATES  
OF CONSTRUCTION: \_\_\_\_\_

INSPECTORS: \_\_\_\_\_  
\_\_\_\_\_  
\_\_\_\_\_

FILE NAME =	USER NAME = Mohamed.Yousif	DESIGNED - _____	REVISED - _____	<b>STATE OF ILLINOIS DEPARTMENT OF TRANSPORTATION</b>	<b>GENERAL NOTES</b>	F.A. - RTE.	SECTION	COUNTY	TOTAL SHEETS	SHEET NO.	
pw://idot-pw.bentley.com:PWIDOT/Documents/IDOT Offices/District 3/ORD Projects/D366N39/CADData/CADsheets/coversheet	DRAWN - _____	REVISED - _____	VAR			*	**	10	2		
Default	PLOT SCALE = 50,000' / 1 in.	CHECKED - _____	REVISED - _____			CONTRACT NO. 66N39					
	PLOT DATE = 8/25/2023	DATE - _____	REVISED - _____			SCALE: _____	SHEET _____ OF _____ SHEETS	STA. _____ TO STA. _____	ILLINOIS	FED. AID PROJECT	

MODEL: D:\draft  
 FILE NAME: p:\illinois\aw\_bentley.com\PWD\DOT\Documents\DOT 0\_csr\District\_3\ORD Project\366139\CAD\Drawings\CAD\Drawings\366139-ah-detailed.dwg

CODE NO.	ITEM	UNIT	TOTAL QUANTITY	CONSTRUCTION CODE		
				FORD 100% STATE	IROQUOIS 100% STATE	KANKAKEE 100% STATE
				BRIDGE	BRIDGE	BRIDGE
				0047	0047	0047
67100100	MOBILIZATION	L SUM	1	0.3	0.3	0.4
70100420	TRAFFIC CONTROL AND PROTECTION, STANDARD 701411	EACH	4			4
70100450	TRAFFIC CONTROL AND PROTECTION, STANDARD 701201	L SUM	1	0.3	0.4	0.3
70100700	TRAFFIC CONTROL AND PROTECTION, STANDARD 701406	L SUM	1	0.5		0.5
70102620	TRAFFIC CONTROL AND PROTECTION, STANDARD 701501	L SUM	1	0.3	0.4	0.3
70102625	TRAFFIC CONTROL AND PROTECTION, STANDARD 701606	L SUM	1			1
70102630	TRAFFIC CONTROL AND PROTECTION, STANDARD 701601	L SUM	1			1
70102632	TRAFFIC CONTROL AND PROTECTION, STANDARD 701602	L SUM	1			1
70107025	CHANGEABLE MESSAGE SIGN	CAL DA	36		18	18
* X5870015	BRIDGE DECK CONCRETE SEALER	SQ FT	1201072	172310	453001	575761

USER NAME = Mohamed.Yousif	DESIGNED - _____	REVISED - _____
	DRAWN - _____	REVISED - _____
PLOT SCALE = 50.000 ' / in.	CHECKED - _____	REVISED - _____
PLOT DATE = 8/16/2023	DATE - _____	REVISED - _____

**STATE OF ILLINOIS  
 DEPARTMENT OF TRANSPORTATION**

**SUMMARY OF QUANTITIES**

SCALE: \_\_\_\_\_ SHEET 1 OF 1 SHEETS STA. \_\_\_\_\_ TO STA. \_\_\_\_\_

F.A.- RTE.	SECTION	COUNTY	TOTAL SHEETS	SHEET NO.
VAR	*	**	10	3
CONTRACT NO. 66N39				
ILLINOIS FED. AID PROJECT				

\*D3 BRIDGE DECK SEALING FY 2024  
 \*\*FORD, IROQUOIS & KANKAKEE

CONCRETE SEALER - FORD COUNTY									
STRUCTURE NUMBER	FACILITY CARRIED	APPROXIMATE LOCATION	FEATURE CROSSED	DECK WIDTH FEET	PARAPET SURFACE FEET	MEDIAN SURFACE FEET	DECK LENGTH FEET	SEAL AREA SQ FT	TRAFFIC CONTROL AND PROTECTION STANDARD
FORD COUNTY - LIST 37 OF NON-INTERSTATE STRUCTURES									
027-0010	ILL 9	JCT I-57 AND ILL 9	I-57	37.5	4.6	18	221.9	13,336	701201*
027-0026	ILL 54	2.1 MI S OF ILL 9 & 47	DRAINAGE DITCH	40	2		22.5	945	701201*
027-0028	CH 5	2.8 MI S OF ILL 9	I-57	26.5	5		233.8	7,365	701201
027-0044	ILL 116	1.1 MI E OF ILL 115	KELLY CREEK	32			106	3,392	701201
027-0047	TR 72	2.4 MI N OF ILL 9	I-57	26.5	5		253	7,970	701201
027-0048	TR 91	1.3 MI N OF ILL 9	I-57	28.5	5		241.7	8,097	701201
027-0049	TR 105A	1.8 MI S OF ILL 9	I-57	26.5	5		222	6,993	701201
027-0068	ILL 9	9.94 MI E OF ILL 47	BIG FOUR DITCH	44.5			144	6,408	701201
027-0071	ILL 115	2.0 MI S OF ILL 116	KELLY CREEK	32	4.4		146	5,314	701201
027-0072	ILL 115	5.07 MI N OF IL 116	N FORK VERMILION RIVER	32	7.6		106.8	4,229	701201
027-0073	ILL 115	2.3 MI N OF IL 116	KELLY CREEK	32	7.6		76.8	3,041	701201
027-0076	ILL 54	2.7 MI S ILL 54/115	E BR VERMILION RIVER	32	7.4		91	3,585	701201
027-0078	ILL 9	0.9 MI E OF ELLIOT RD	DRAINAGE DITCH	32	7.4		48	1,891	701201
027-0079	US 24	1.2 MI W OF ILL 115	DRAINAGE DITCH	40	7.4		69	3,271	701201
027-0080	US 24	0.5 MI E ILL 115	N F VERMILION RIVER	40	7.4		93	4,408	701201
027-0081	US 24	1.1 MI E OF ILL 115	N F VERMILION RIVER	40	7.4		99.4	4,712	701201
027-0082	ILL 115	7.8 MI N OF ILL 9	TRIB OF SPRING CREEK	30	7.4		72.5	2,712	701201
027-0083	ILL 115	3.3 MI N OF ILL 9	E BR VERMILION RIVER	30	7.4		69.5	2,599	701201
027-0084	ILL 9 & 47	0.3 MI S OF ILL 9	DRUMMER CREEK	36	7.4		87.5	3,798	701501
027-0085	ILL 9 & 47	0.1 MI N OF ILL 54	DRUMMER CREEK	36	7.4		145	6,293	701501
027-0086	ILL 54	0.5 MI W GIBSON CITY	DRUMMER CREEK	32	7.4		106.2	4,184	701201
027-0087	ILL 54	1.0 MI SW GIBSON CITY	DRUMMER CREEK	32	7.4		73.6	2,900	701201
027-0088	ILL 54	2.5 MI SW GIBSON CITY	DRUMMER CREEK BR	32	7.4		64.2	2,529	701201
027-0089	ILL 47	3.5 MI S OF ILL 9	DRUMMER CREEK	35.4	7.4		133	5,692	701201
027-0090	ILL 9	PATTON ST IN PAXTON	IL CENTRAL RR	VAR	1.5		136.6	4,227	701201
027-0091	ILL 47	0.3 MI S OF ILL 165	MACKINAW RIVER	36	7.4		88.8	3,854	701201
027-0092	ILL 9	1.7 MI E OF ILL 47	DICKERSON SLOUGH	32	7.6		90	3,564	701201
027-0094	ILL 9	0.7 MI E OF ILL 115	WALL TOWN DR DITCH	32	7.6		122.8	4,863	701201
027-0095	ILL 115	3.4 MI S OF US 24	DITCH	32	7.6		72	2,851	701201
027-0096	ILL 9	0.1 MI W OF ILL 47	DRUMMER CREEK	32	7.6		134	5,306	701501
027-0097	ILL 115	2.4 MI OF ILL 116	DITCH	32	7.6		64	2,534	701201
027-0098	IL 116	3.3 MI E OF IL 115	DRAINAGE DITCH	32	7.6		108	4,277	701201
027-0099	IL 115	4.52 MI S OF IL 116	DRAINAGE DITCH	32	7.6		70	2,772	701201
027-0100	IL 116	2.67 MI E OF IL 115	DRAINAGE DITCH	32	7.6		94	3,722	701201
027-0101	IL 9	1.04 MI W OF IL 47	DRUMMER CREEK	32	7.6		74.5	2,950	701201
027-0102	IL 54	2.23 MI N OF IL 9	DITCH	32	7.6		93	3,683	701201
027-0103	IL 54	7.62 MI N OF IL 9	BIG FOUR DITCH	32	7.6		91.58	3,627	701201
027-0104	US 45	3.04 MI S OF IL 9	BIG FOUR DITCH	36	7.6		193	8,415	701201
FORD COUNTY SUB-TOTAL								172,310	

\*STRUCTURE HAS EXISTING PCC OVERLAY.  
ADDITIONAL DRYING TIME MAY BE REQUIRED

MODEL: D:\draft FILE NAME: p:\illinois-caw-bentley.com\P\INDOT\Documents\DOT 0\_cer\District\_3\FORD Projects\0366139\CADD\Drawings\CAD\Drawings\0366139-ah-detailed.dwg

USER NAME = Mohamed.Yousif	DESIGNED - _____	REVISED - _____	<b>STATE OF ILLINOIS DEPARTMENT OF TRANSPORTATION</b>	<b>SCHEDULES</b>			F.A. - _____	SECTION _____	COUNTY _____	TOTAL SHEETS _____	SHEET NO. _____
	DRAWN - _____	REVISED - _____		SCALE: _____	SHEET _____ OF _____ SHEETS	STA. _____ TO STA. _____	VAR _____	*	**	10	4
PLOT SCALE = 50,000 ' / in.	CHECKED - _____	REVISED - _____		CONTRACT NO. 66N39							
PLOT DATE = 8/16/2023	DATE - _____	REVISED - _____		ILLINOIS FED. AID PROJECT							





**CONCRETE SEALER - KANKAKEE COUNTY**

STRUCTURE NUMBER	FACILITY CARRIED	APPROXIMATE LOCATION	FEATURE CROSSED	DECK WIDTH FEET	PARAPET SURFACE FEET	MEDIAN SURFACE FEET	DECK LENGTH FEET	SEAL AREA SQ FT	TRAFFIC CONTROL AND PROTECTION STANDARD
<b>KANKAKEE COUNTY - LIST 11 OF INTERSTATE STRUCTURES</b>									
046-0001	I-57 NORTHBOUND	4.3 MI N CHEBANSE INT	MINNIE CREEK	42	1		40.2	1,729	701406*
046-0012	FAI-57 SOUTHBOUND	1.8 MI N OF ILL 17	SOLDIER CREEK	40	7.4		76.6	3,631	701406
046-0013	I-57 NORTHBOUND	1.8 MI N OF ILL 17	SOLDIER CREEK	40	7.4		76.6	3,631	701406
046-0114	I-57 SOUTHBOUND	4.3 MI N CHEBANSE INT	MINNIE CREEK	40	7.4		69.2	3,280	701406
046-0018	FAI-57 SOUTHBOUND	4.6 MI N OF ILL 50	ROCK CR	38	1.7		69.2	2,747	701406
046-0019	FAI-57 NORTHBOUND	4.6 MI N OF ILL 50	ROCK CR	38	1.7		69.2	2,747	701406
046-0135	I-57 NORTHBOUND	2.9 MI NW OF US 45/52	KANKAKEE RIVER	40	7.6		886.33	42,189	701406
046-0136	I-57 SOUTHBOUND	2.9 MI NW OF US 45/52	KANKAKEE RIVER	40	7.6		886.33	42,189	701406
046-0144	I-57 SOUTHBOUND	I-57 & IL 50	IL 50	61	8.8		230.7	16,103	701406/701411
046-0145	I-57 NORTHBOUND	INTERCHANGE		61.7	8.8		230	16,215	701406/701411
046-0146	I-57 SOUTHBOUND	0.3 MILES NW	ICG	82	8.8		170	15,436	701406/701411
046-0147	I-57 NORTHBOUND	OF IL 50	RAILROAD	72.5	8.8		169.7	13,797	701406/701411
<b>KANKAKEE COUNTY - LIST 40 OF NON-INTERSTATE STRUCTURES</b>									
046-0021	ILL 1	0.2 MIE W OF GRANT PARK	TRIM CREEK	36	7.4		96	4,166	701201
046-0023	ILL 1 & 17	MOMENCE	KKK RIVER S BRANCH	52	1		288.3	15,280	701201
046-0034	ILL 17	100 FT W US OF 45 & 52	KKK RIVER & PK RD	88.3	6	6.9	631.9	63,948	701201
046-0035	IL 17 EASTBOUND	2.27 MI E OF I-57	BAKER CREEK	78	7.4		117	9,992	701201
046-0036	IL 17 WESTBOUND	2.27 MI E OF I-58	BAKER CREEK	78	7.4		117	9,992	701201
046-0039	IL 17 EASTBOUND/FAP 330	4.4 EAST OF KANKAKEE	KANKAKEE RIVER	30	1.7		341.5	10,826	701201
046-0040	IL 17 WESTBOUND/FAP 330	4.4 EAST OF KANKAKEE	KANKAKEE RIVER	30	1.7		341.5	10,826	701201
046-0045	ILL 50	1 MI N JT US 45 & 52	KANKAKEE RIVER	61.2	6.2		595.4	40,130	701201
046-0047	US 45 & 52	1.5 MI S MANTENO RD	S BR ROCK CREEK	40			116.5	4,660	701201
046-0070	US 52 & 45	1.2 MI S OF I-57	MINNIE CREEK	40			103.8	4,152	701201*
046-0083	STEGER RD	3.2 MI N MANTENO INT	I-57	24	1.8		243.5	6,282	701201
046-0084	LAKE MANTENO RD	1.1 MI N MANTENO RD	I-57	24	1.8		243.5	6,282	701201
046-0085	7000N RD/MS 1025	4.2 MI N ILL 50	I-57	24	1.8		241.1	6,220	701201
046-0089	FAU 6223/OTIO RD	3.4 MI N CHEBANSE INT	I57 & I C G RR	26.5	6.6		432.8	14,326	701201
046-0111	ILL 1 & 17	MOMENCE	KANKAKEE RIVER	52	1		241	12,773	701501
046-0112	ILL 115,US 45 & 52	0.6 MI S OF ILL 17	KANKAKEE RIVER	46	7.4		561	29,957	701606
046-0113	FAU 6189/RIVER RD	2.3 MI N OF US 45 & 52	I-57	28	7.4		218	7,717	701201
046-0115	ILL 1	4.4 MI S OF ILL 17	DITCH	36	7.4		34	1,476	701201
046-0116	ILL 1	4.0 MI S OF ILL 17	DITCH	36	7.4		39	1,693	701201
046-0117	ILL 1	2.6 MI S OF ILL 17	SPRING CREEK	36	7.4		80	3,472	701201
046-0118	ILL 1	0.8 MI S OF ILL 17	DITCH	36	7.4		43	1,866	701201
046-0119	US 45 & 52	1.0 MI N OF I-57	GARR CREEK	63	7.4		88	6,195	701606
046-0121	US 45 & 52	50 FT N COURT ST IN KKK	SOLDIERS CREEK	91.5	1.6	0.5	107.3	10,043	701601
046-0122	ILL 50	S EDGE OF MANTENO	S BR ROCK CREEK	51.2	1.6		131.2	6,927	701606
046-0124	ILL 17	0.1 MI EAST OF US 45	ICG RAILROAD	79	13.32	1	38.5	3,593	701601
046-0125	ILL 50	N LIMITS KANKAKEE	SOLDIER CREEK	65.6	1.6		90	6,048	701602
046-0126	ARMOUR RD/FAU 6176	3.2 MI N OF ILL 17	I-57	53.8	6.2		216	12,984	702606
046-0127	ILL 17/FAS 310	2.1 MI SE OF JCT ILL 1 & 17	PIKE CREEK	36	7.4		94	4,080	701201
046-0129	ILL 17	5.0 MI SE OF JCT ILL 1 & 17	BULL CREEK	36	7.4		86.5	3,754	701201
046-0130	ILL 17	1.5 MI E OF REDDICK	MAZON RIVER	32	7.4		90.2	3,554	701201
046-0131	ILL 114	1.7 MI E OF ILL 1 & 17	PIKE CREEK	40	7.4		64	3,034	701201
046-0132	ILL 17	2.0 MI E OF REDDICK	CRANE CREEK	36	7.4		130	5,642	701201
046-0133	ILL 115	15.1 MI W OF US 45	HORSE CREEK	35.4	7.4		98.4	4,212	701501
046-0134	ILL 102	2.2 MI NW OF US 45	DAVIS CREEK	40	1		41.3	1,693	701201*
046-0137	ILL 113	4.7 MI N OF ILL 17	WILEY CREEK	32	7.6		91.5	3,623	701201
046-0139	NORTH ST/FAU 6177	2.0 MI N OF ILL 17	I-57	50	7.6		212.67	12,250	701201
046-0148	6000 N ROAD	3.2 MI N OF IL 50	I-57	78	4.3	7	220.5	19,691	701201
046-0149	ILL 102	6.5 MI NW OF US 45/52	ROCK CREEK	40	7.6		250	11,900	701201
046-0150	INDIAN OAK 5000N CH8	2.2 MI N IL 50	I-57	56	7.6		218.6	13,903	701201
046-0151	LAKE MANTENO RD	1.2 MI N IL 50 JCT	I-57	36	7.4		215	9,331	701201
046-0152	ILL 115	2.0 MI SW OF KANKAKEE	GAR CREEK	36	7.6		82	3,575	701201
<b>KANKAKEE COUNTY SUB-TOTAL</b>								<b>575,761</b>	
<b>TOTAL</b>								<b>1,201,072</b>	

\*STRUCTURE HAS EXISTING PCC OVERLAY.  
ADDITIONAL DRYING TIME MAY BE REQUIRED

MODEL: D:\draft FILE: MAME: p:\illinois-caw-bentley.com\PROJECTS\DOT 0\_csr\District\_3\ORD Projects\0366139\CADD\DOT\Documents\DOT 0\_csr\District\_3\ORD Projects\0366139-CAD\Sheets\0366139-ah-detailed.dwg

USER NAME = Mohamed.Yousif	DESIGNED - _____	REVISED - _____
	DRAWN - _____	REVISED - _____
PLOT SCALE = 50,000 ' / in.	CHECKED - _____	REVISED - _____
PLOT DATE = 8/16/2023	DATE - _____	REVISED - _____

**STATE OF ILLINOIS  
DEPARTMENT OF TRANSPORTATION**

**SCHEDULES**

SCALE: \_\_\_\_\_ SHEET \_\_\_\_ OF \_\_\_\_ SHEETS STA. \_\_\_\_\_ TO STA. \_\_\_\_\_

F.A. - RTE.	SECTION	COUNTY	TOTAL SHEETS	SHEET NO.
VAR	*	**	10	6
CONTRACT NO. 66N39				
ILLINOIS FED. AID PROJECT				

\*D3 BRIDGE DECK SEALING FY 2024  
\*\*FORD, IROQUOIS & KANKAKEE

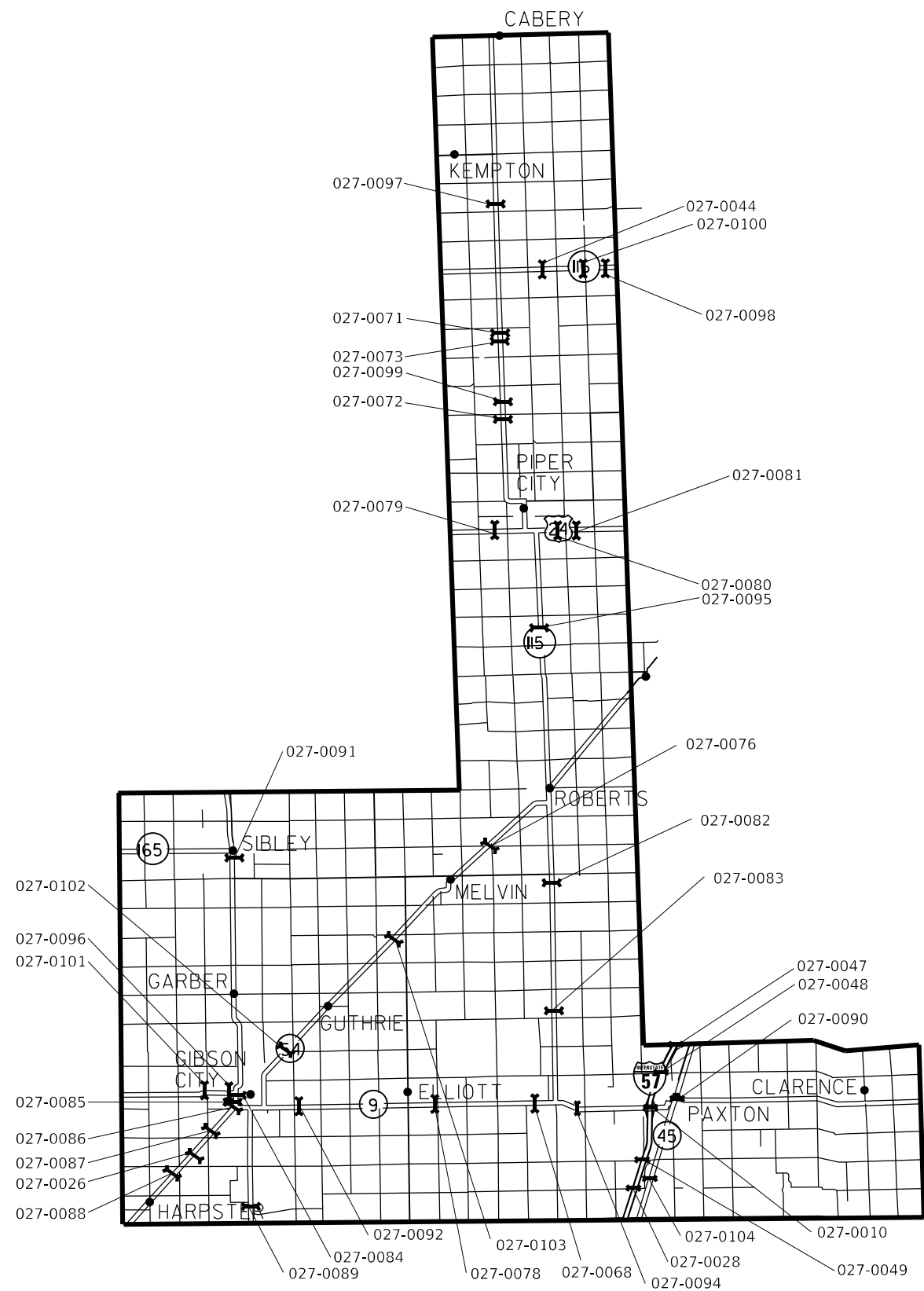

# FORD COUNTY

MODEL: D:\draft  
 FILE NAME: p:\illinois\aw\_bentley.com\PROJECTS\DOT\_0\_csr\District\_3\ORD Projects\366139\CAD\Drawings\CAD\Drawings\0366139-ah-detailed.dwg

USER NAME = Mohamed.Yousif	DESIGNED - _____	REVISED - _____
	DRAWN - _____	REVISED - _____
PLOT SCALE = 50,000 ' / in.	CHECKED - _____	REVISED - _____
PLOT DATE = 8/16/2023	DATE - _____	REVISED - _____

**STATE OF ILLINOIS**  
**DEPARTMENT OF TRANSPORTATION**

**LOCATION MAP FORD COUNTY**

SCALE: \_\_\_\_\_ SHEET \_\_\_\_ OF \_\_\_\_ SHEETS STA. \_\_\_\_\_ TO STA. \_\_\_\_\_

F.A.-RTE.	SECTION	COUNTY	TOTAL SHEETS	SHEET NO.
VAR	*	**	10	7
CONTRACT NO. 66N39				

\*D3 BRIDGE DECK SEALING FY 2024  
 \*\*FORD, IROQUOIS & KANKAKEE

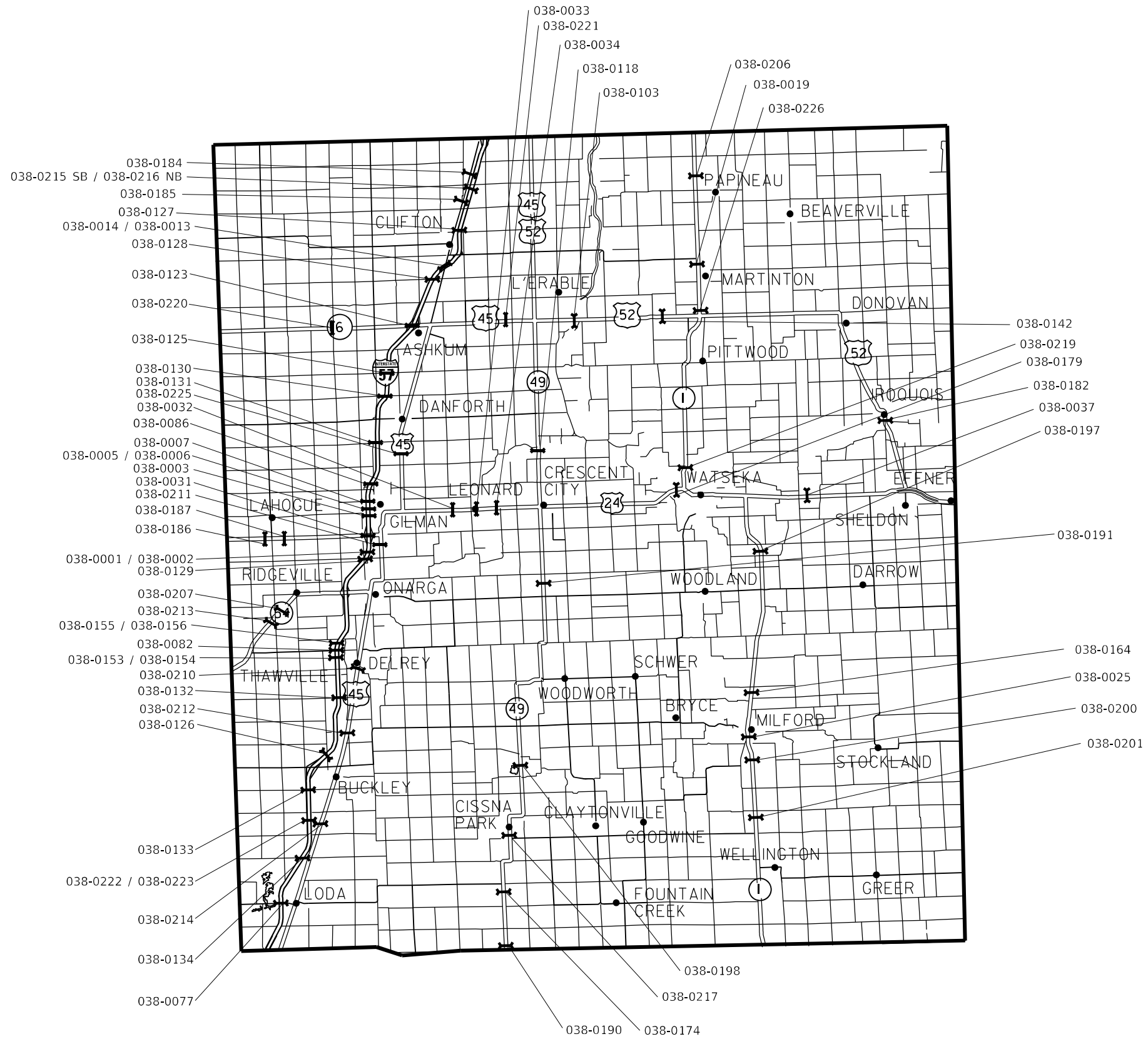
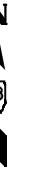

# IROQUOIS COUNTY

**STATE OF ILLINOIS  
DEPARTMENT OF TRANSPORTATION**

**LOCATION MAP IROQUOIS COUNTY**

SCALE: \_\_\_\_\_ SHEET 1 OF 1 SHEETS STA. \_\_\_\_\_ TO STA. \_\_\_\_\_

F.A.- RTE.	SECTION	COUNTY	TOTAL SHEETS	SHEET NO.
VAR	*	**	10	8
CONTRACT NO. 66N39				

ILLINOIS FED. AID PROJECT  
\*D3 BRIDGE DECK SEALING FY 2024  
\*\*FORD, IROQUOIS & KANKAKEE

MODEL: D:\draft  
FILE NAME: p:\illinois-caw-bentley.com\PWDOT\Documents\DOT 0\_csr\District\_3\FORD Projects\0366139\CAD\Drawn\CAD\Drawn\0366139\_ah-detailed.dwg

USER NAME = Mohamed.Yousif	DESIGNED - _____	REVISED - _____	
	DRAWN - _____	REVISED - _____	
PLOT SCALE = 50,000 ' / in.	CHECKED - _____	REVISED - _____	
PLOT DATE = 8/16/2023	DATE - _____	REVISED - _____	

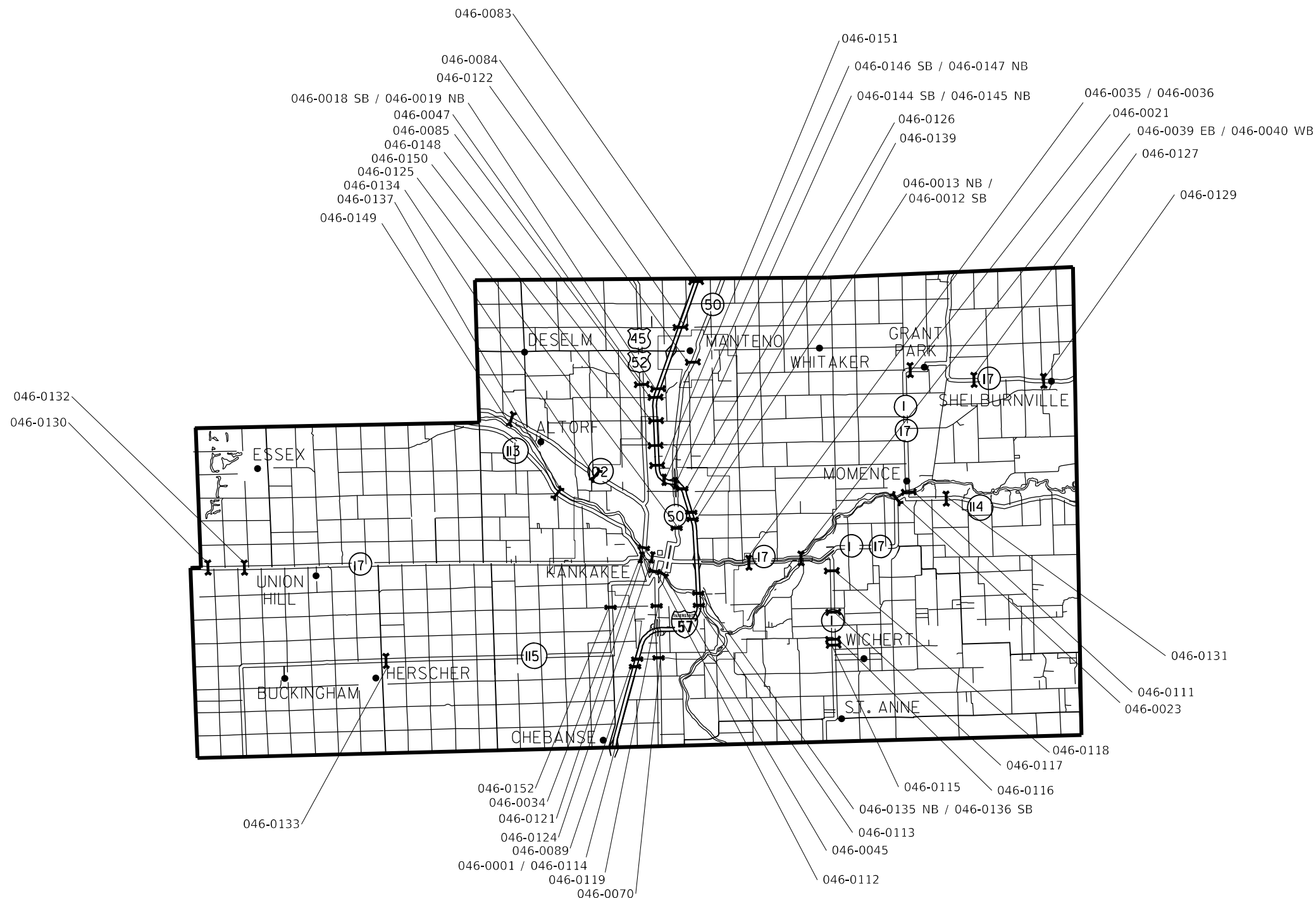

# KANKAKEE COUNTY

MODEL: D:\draft FILE NAME: p:\illinois\aw\_bentley.com\P\INDOT\Documents\DOT 0\_csr\District\_3\ORD Projects\0366139\CADD\Drawings\CAD\Drawings\0366139\_ah-detailed.dwg

USER NAME = Mohamed.Yousif	DESIGNED - _____	REVISED - _____
	DRAWN - _____	REVISED - _____
PLOT SCALE = 50,000 ' / in.	CHECKED - _____	REVISED - _____
PLOT DATE = 8/16/2023	DATE - _____	REVISED - _____

**STATE OF ILLINOIS  
DEPARTMENT OF TRANSPORTATION**

**LOCATION MAP KANKAKEE COUNTY**

SCALE: \_\_\_\_\_ SHEET \_\_\_\_ OF \_\_\_\_ SHEETS STA. \_\_\_\_\_ TO STA. \_\_\_\_\_

F.A.-RTE.	SECTION	COUNTY	TOTAL SHEETS	SHEET NO.
VAR	*	**	10	9
CONTRACT NO. 66N39				

\*D3 BRIDGE DECK SEALING FY 2024  
 \*\*FORD, IROQUOIS & KANKAKEE

LIMITS OF BRIDGE DECK SEALING  
END TO END OF DECK  
BACK TO BACK OF ABUTMENTS

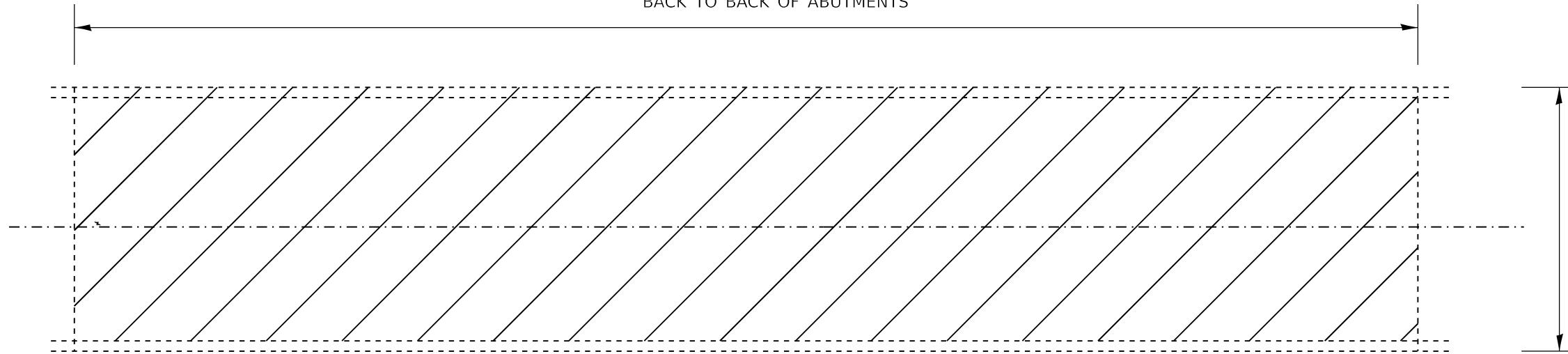

LIMITS OF BRIDGE DECK SEALING  
OUT TO OUT OR FACE TO FACE SEE CROSS SECTION VIEW

PLAN VIEW

**NOTE: BRIDGE APPROACH PAVEMENT SHALL NOT BE SEALED.**

EXISTING PAVEMENT MARKINGS AND RAISED REFLECTIVE PAVEMENT MARKERS SHALL BE TEMPORARILY COVERED PRIOR TO APPLICATION OF THE DECK SURFACE TREATMENT TO PREVENT THE MATERIAL FROM BEING APPLIED TO THE MARKINGS AND TO PROTECT THE REFLECTIVE PROPERTIES OF THE MARKINGS. THE TEMPORARY COVERING MATERIAL USED SHALL BE SUCH THAT IT WILL NOT AFFECT THE MARKING'S REFLECTIVITY WHEN REMOVED AFTER APPLICATION OF THE DECK SURFACE TREATMENT AND PRIOR TO OPENING TO TRAFFIC. COST INCLUDED WITH CONCRETE SEALER.

EXISTING EXPANSION JOINTS SHALL BE TEMPORARILY COVERED, PRIOR TO APPLICATION OF THE DECK SURFACE TREATMENT, TO PREVENT THE MATERIAL FROM BEING APPLIED TO THE JOINTS. THE TEMPORARY COVERING SHALL BE REMOVED AFTER THE APPLICATION OF THE DECK SURFACE TREATMENT AND PRIOR TO OPENING TO TRAFFIC. COST IS INCLUDED WITH CONCRETE SEALER.

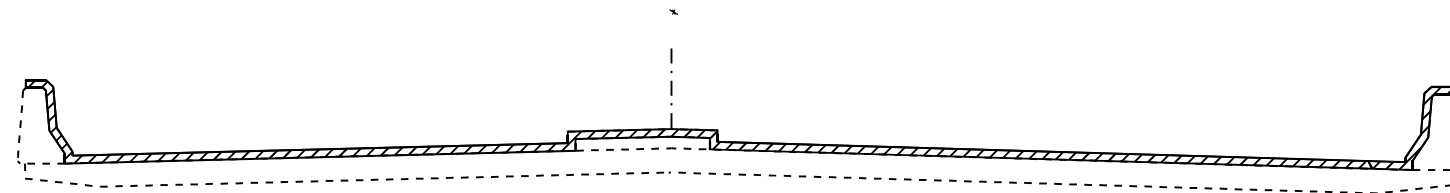

SECTION WITH PARAPET AND MEDIAN

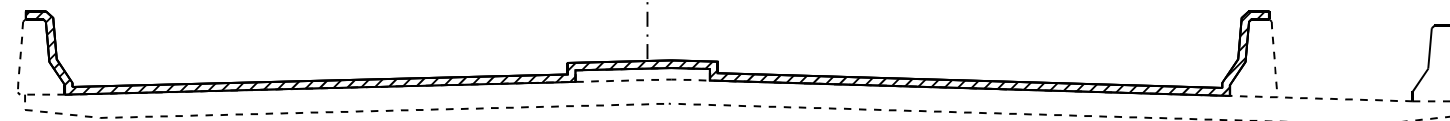

SECTION WITH PARAPET AND MEDIAN & SHARED-USE PATH OR SIDEWALK (PARAPET TYPES MAY VARY)

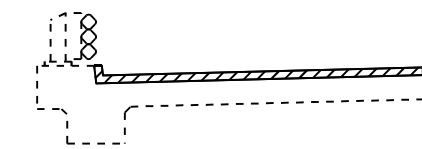

SECTION WITH CURB AND TUBULAR THRIE BEAM RETROFIT RAIL

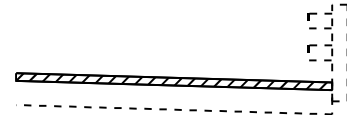

SECTION WITH BRIDGE RAIL

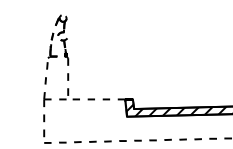

CONCRETE AND ALUMINUM RAILING

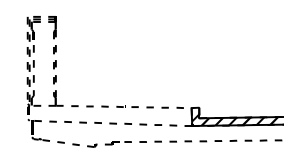

CONCRETE BRIDGE RAILING

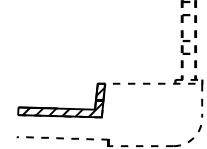

BRIDGE RAIL

VARIOUS SECTIONS WITH SIDEWALK AND/OR CONCRETE CURB

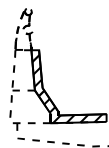

SECTION WITH CONCRETE AND ALUMINUM RAILING

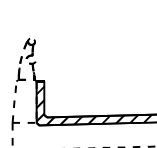

CONSTANT SLOPE PARAPET

AREA TO BE SEALED

NOT TO SCALE

MODEL: D:\draft FILE NAME: p:\illinois-caw-bentley.com\P\IDOT\Documents\DOT 0\_caw\Bridges\_3\03RD Projects\0366139\CAD\Drawings\CAD\Drawings\0366139-ah-detailed.dwg

USER NAME = Mohamed.Yousif	DESIGNED - _____	REVISED - _____
PLOT SCALE = 50,000 ' / in.	DRAWN - _____	REVISED - _____
PLOT DATE = 8/16/2023	CHECKED - _____	REVISED - _____
	DATE - _____	REVISED - _____

STATE OF ILLINOIS  
DEPARTMENT OF TRANSPORTATION

DETAILS

SCALE: \_\_\_\_\_ SHEET \_\_\_\_\_ OF \_\_\_\_\_ SHEETS STA. \_\_\_\_\_ TO STA. \_\_\_\_\_

F.A.-RTE.	SECTION	COUNTY	TOTAL SHEETS	SHEET NO.
VAR	*	**	10	10
CONTRACT NO. 66N39				
ILLINOIS FED. AID PROJECT				

\*D3 BRIDGE DECK SEALING FY 2024  
\*\*FORD, IROQUOIS & KANKAKEE