

- NOTES:
1. INLET FILTERS SHALL BE PROVIDED AT ALL EXISTING STORM SEWER STRUCTURE LOCATIONS.
  2. SEE STORM WATER POLLUTION PREVENTION PLAN AND PROVISIONS OF THE NPDES PERMIT ILR10 FOR DUST CONTROL CLEANING OF PAVEMENT REQUIREMENTS.

**LEGEND**

INLET FILTERS 

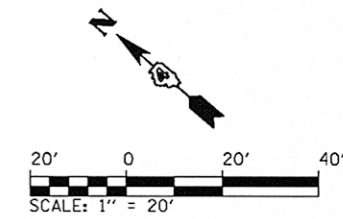
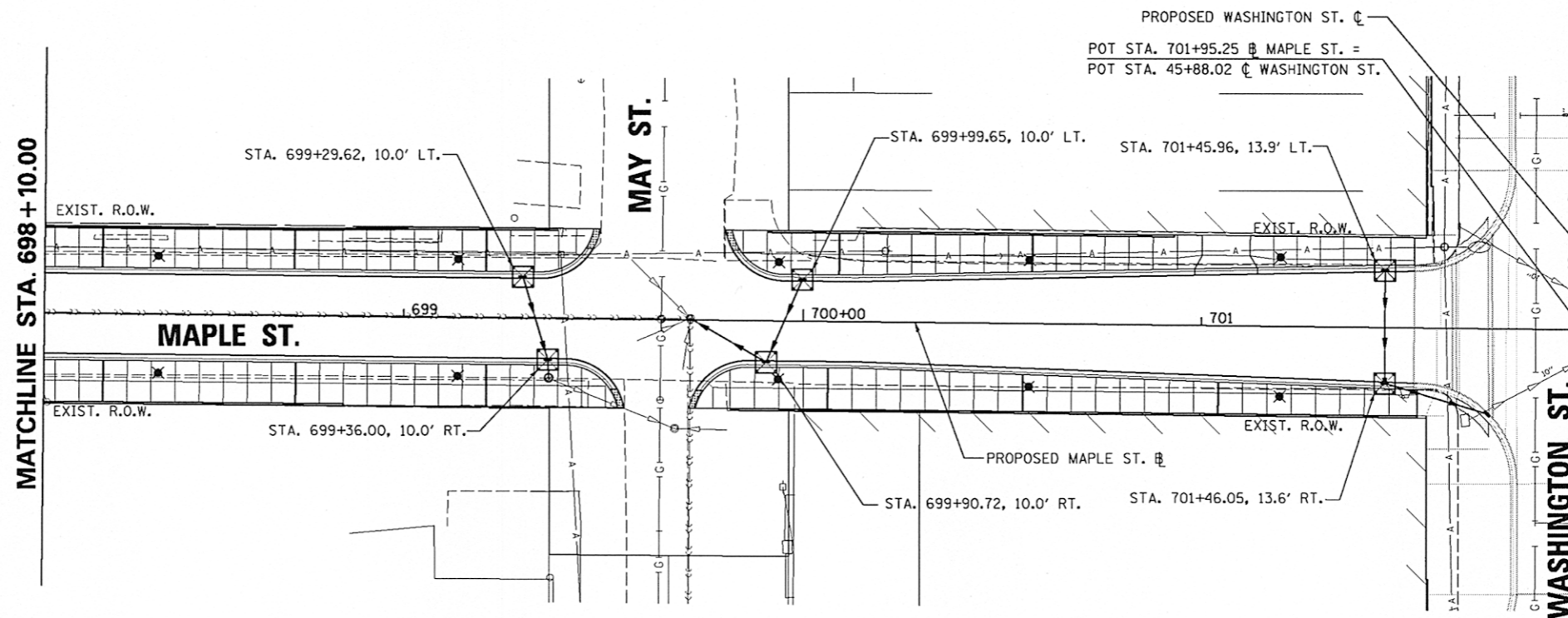

PLAN	DATE
BY	
REVISIONS	
NO.	
DATE	
BY	
DESCRIPTION	
NO.	
DATE	

PROFILE	DATE
BY	
REVISIONS	
NO.	
DATE	
BY	
DESCRIPTION	
NO.	
DATE	



**CMT**  
CRAWFORD, MURPHY & TILLY, INC.  
CONSULTING ENGINEERS  
License No. 184-000613

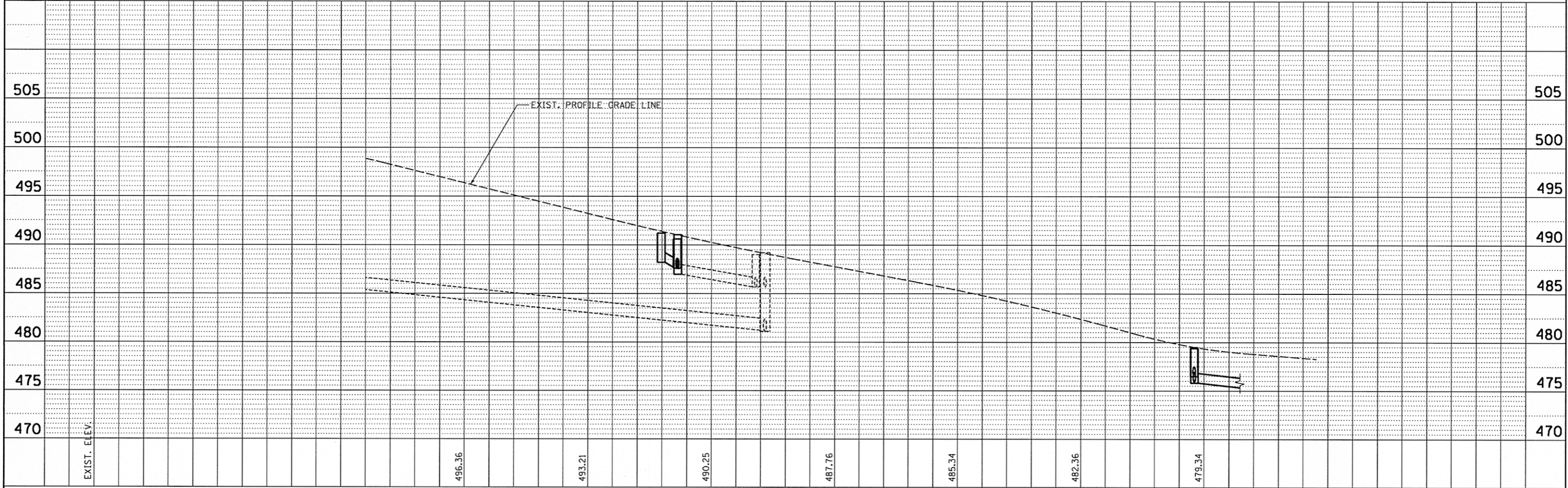

FILE NAME = c:\pwise_work\do_not_delete\dms73328\0410	USER NAME = kovan01511 0155-aht-erosal05.dgn	DESIGNED - RMM DRAWN - RJE CHECKED - E.JH DATE - 7/18/12	REVISED - REVISED - REVISED - REVISED -	<b>STATE OF ILLINOIS DEPARTMENT OF TRANSPORTATION</b>	<b>MAPLE STREET EROSION CONTROL PLAN</b>	F.A.U. RTE. 12-00356-01-PV	SECTION 12-00356-01-PV	COUNTY PEORIA	TOTAL SHEETS 519	SHEET NO. 201	CONTRACT NO.89626	ILLINOIS FED. AID PROJECT TIG-5093(158)
SCALE: 1" = 20'						SHEET NO. OF SHEETS		STA. 698+10.00 TO STA. 701+54.14				



- NOTES:
1. INLET FILTERS SHALL BE PROVIDED AT ALL EXISTING STORM SEWER STRUCTURE LOCATIONS.
  2. SEE STORM WATER POLLUTION PREVENTION PLAN AND PROVISIONS OF THE NPDES PERMIT ILRIO FOR DUST CONTROL CLEANING OF PAVEMENT REQUIREMENTS.

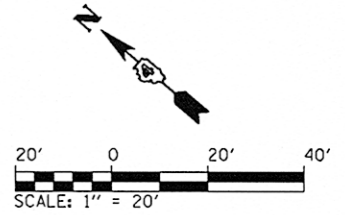

LEGEND  
INLET FILTERS

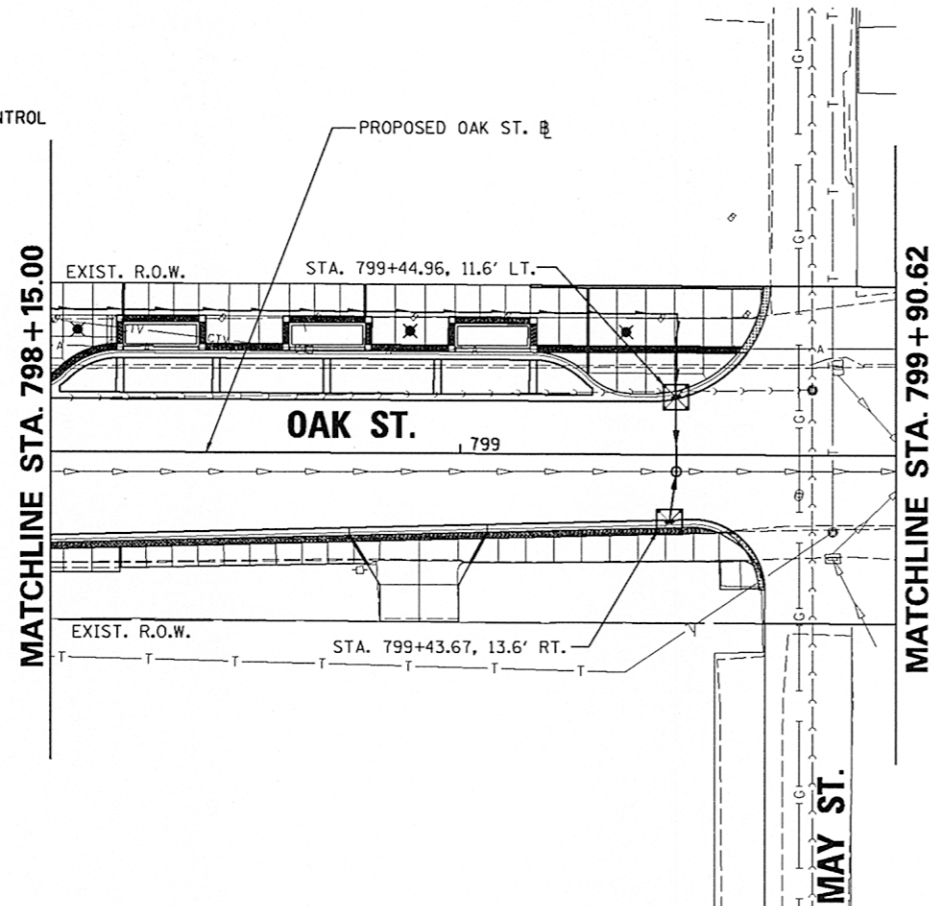

PLAN	DATE
REVISIONS	BY
NOTED	
ALIGNED	
CHECKED	
DATE	
NO.	

PROFILE	DATE
REVISIONS	BY
NOTED	
GRADES CHECKED	
DATE	
NO.	

**CMT**  
CRAWFORD, MURPHY & TILLY, INC.  
CONSULTING ENGINEERS  
License No. 184-000613

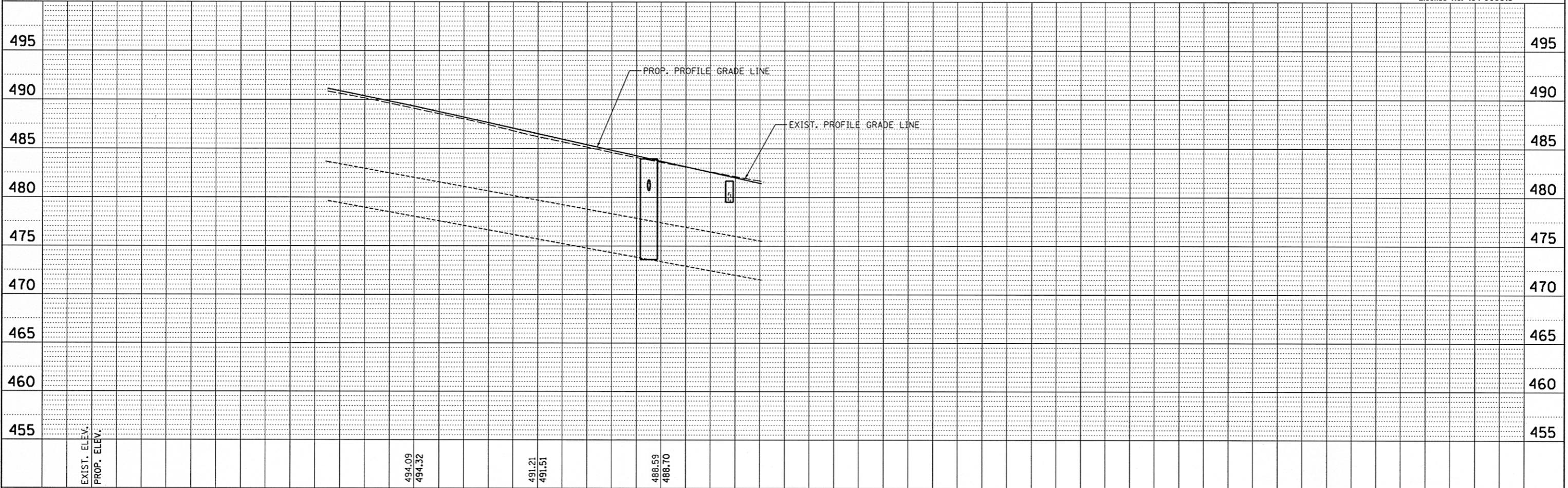

FILE NAME =	USER NAME = kovan01511	DESIGNED - RMM	REVISED -	<b>STATE OF ILLINOIS DEPARTMENT OF TRANSPORTATION</b>	<b>OAK STREET EROSION CONTROL PLAN</b>	F.A.U. RTE.	SECTION	COUNTY	TOTAL SHEETS	SHEET NO.
c:\pwise\work\do_not_delete\dms73328\0410	0155-shc-eros107.dgn	DRAWN - RJE	REVISED -			12-00356-01-PV	PEORIA	519	203	
	PLOT SCALE = 39.9999' / in.	CHECKED - EJH	REVISED -			CONTRACT NO. 09626		ILLINOIS FED. AID PROJECT TIG-50931(58)		
	PLOT DATE = 07/23/2012	DATE - 7/18/12	REVISED -			SCALE: 1" = 20'	SHEET NO. OF SHEETS	STA. 798+15.00 TO STA. 799+90.53		

- NOTES:
1. INLET FILTERS SHALL BE PROVIDED AT ALL EXISTING STORM SEWER STRUCTURE LOCATIONS.
  2. SEE STORM WATER POLLUTION PREVENTION PLAN AND PROVISIONS OF THE NPDES PERMIT ILR10 FOR DUST CONTROL CLEANING OF PAVEMENT REQUIREMENTS.

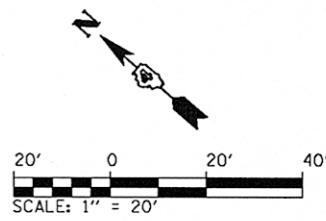

LEGEND  
INLET FILTERS

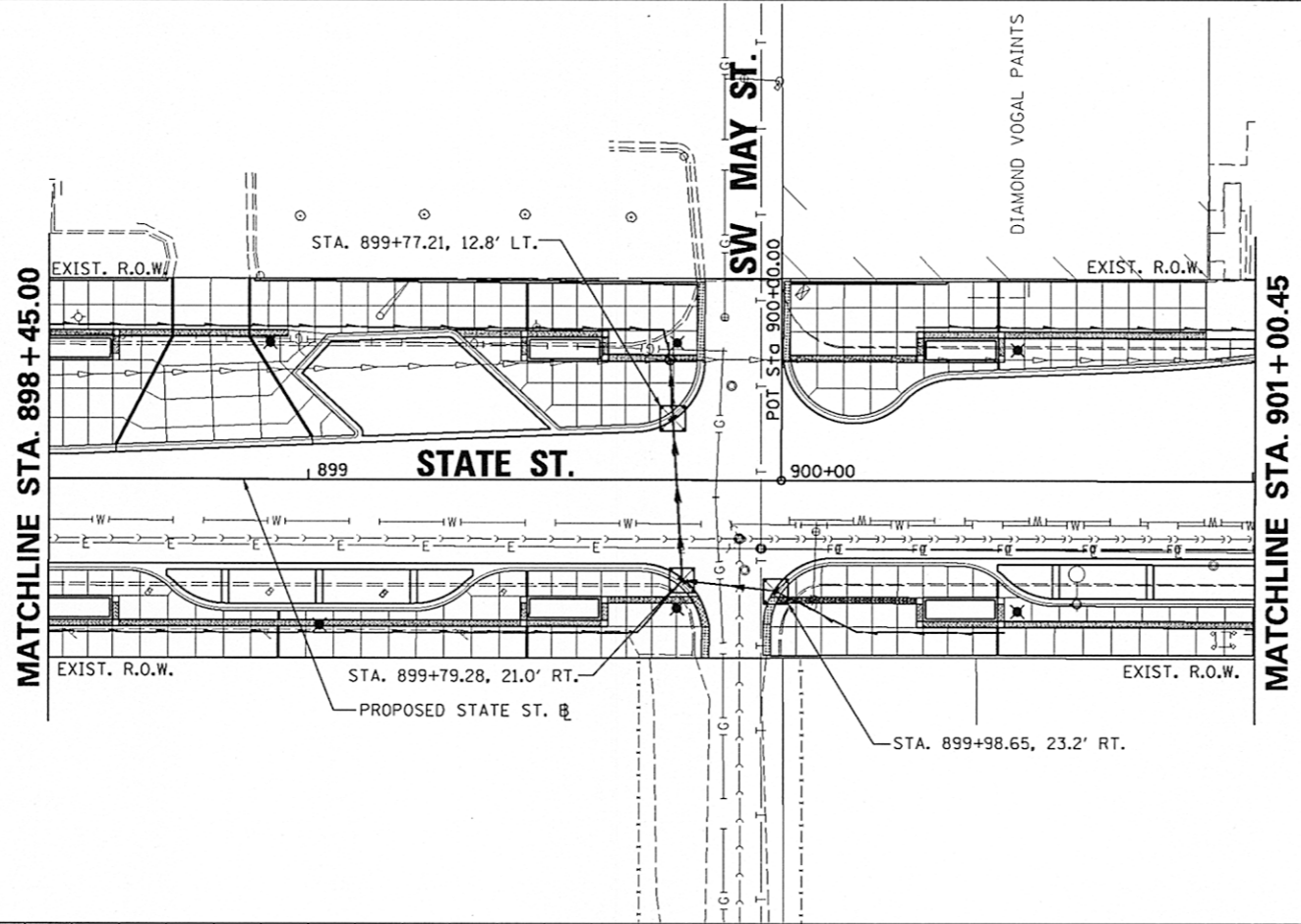

PLANNED	DATE
DESIGNED	BY
PLOTTED	
GRADES CHECKED	
BY, NOTED	
NO. OF DAYS CHECKED	
NO. OF DAYS CHECKED	
NO. OF DAYS CHECKED	
NO. OF DAYS CHECKED	

PLANNED	DATE
DESIGNED	BY
PLOTTED	
GRADES CHECKED	
BY, NOTED	
NO. OF DAYS CHECKED	
NO. OF DAYS CHECKED	
NO. OF DAYS CHECKED	
NO. OF DAYS CHECKED	

© Copyright CMT, Inc.  
**CMT**  
CRAWFORD, MURPHY & TILLY, INC.  
CONSULTING ENGINEERS  
License No. 184-000613

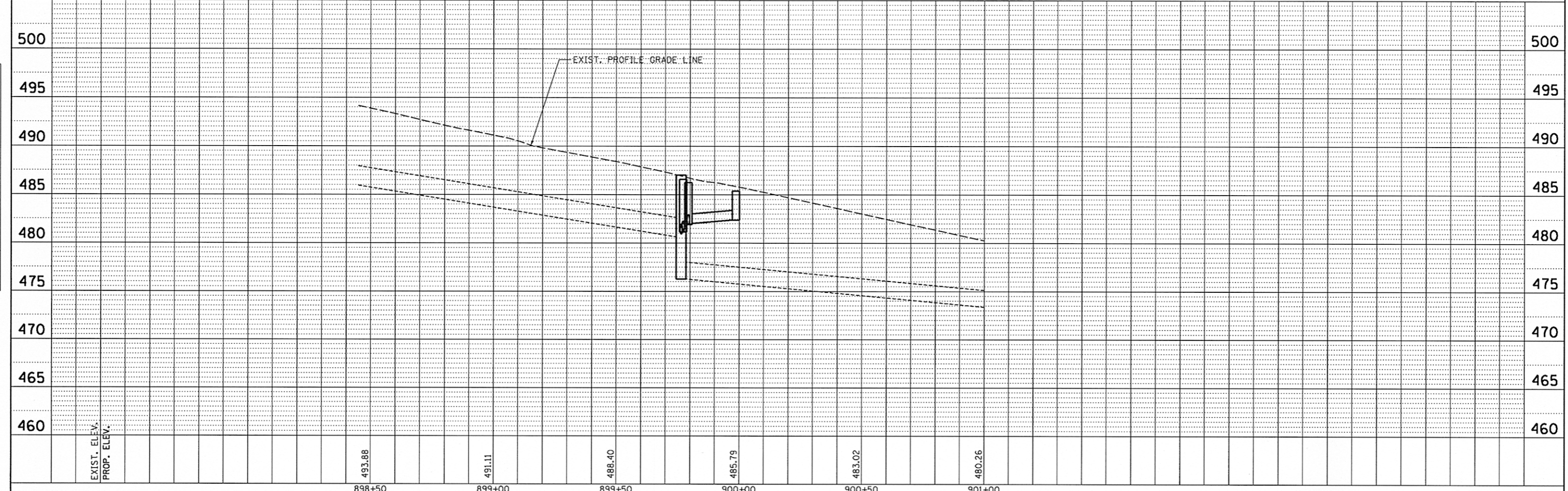

FILE NAME =	USER NAME = kovan01511	DESIGNED - RMM	REVISED -	<b>STATE OF ILLINOIS DEPARTMENT OF TRANSPORTATION</b>	<b>STATE STREET EROSION CONTROL PLAN</b>	F.A.U. RTE. 12	SECTION	COUNTY	TOTAL SHEETS	SHEET NO.
o:\pwise_work\do_not_delete\dms73328\041010155-shr-eroa188.dgn	DRAWN - RJE	REVISED -	12-00356-01-PV				PEORIA	519	204	
PLOT SCALE = 39.9999' / 1"	CHECKED - EJH	REVISED -	CONTRACT NO. 89626							
PLOT DATE = 07/18/12	DATE - 7/18/12	REVISED -	[ILLINOIS] FED. AID PROJECT TIG-5093(158)							

- NOTES:
1. INLET FILTERS SHALL BE PROVIDED AT ALL EXISTING STORM SEWER STRUCTURE LOCATIONS.
  2. SEE STORM WATER POLLUTION PREVENTION PLAN AND PROVISIONS OF THE NPDES PERMIT ILR10 FOR DUST CONTROL CLEANING OF PAVEMENT REQUIREMENTS.

**LEGEND**

INLET FILTERS

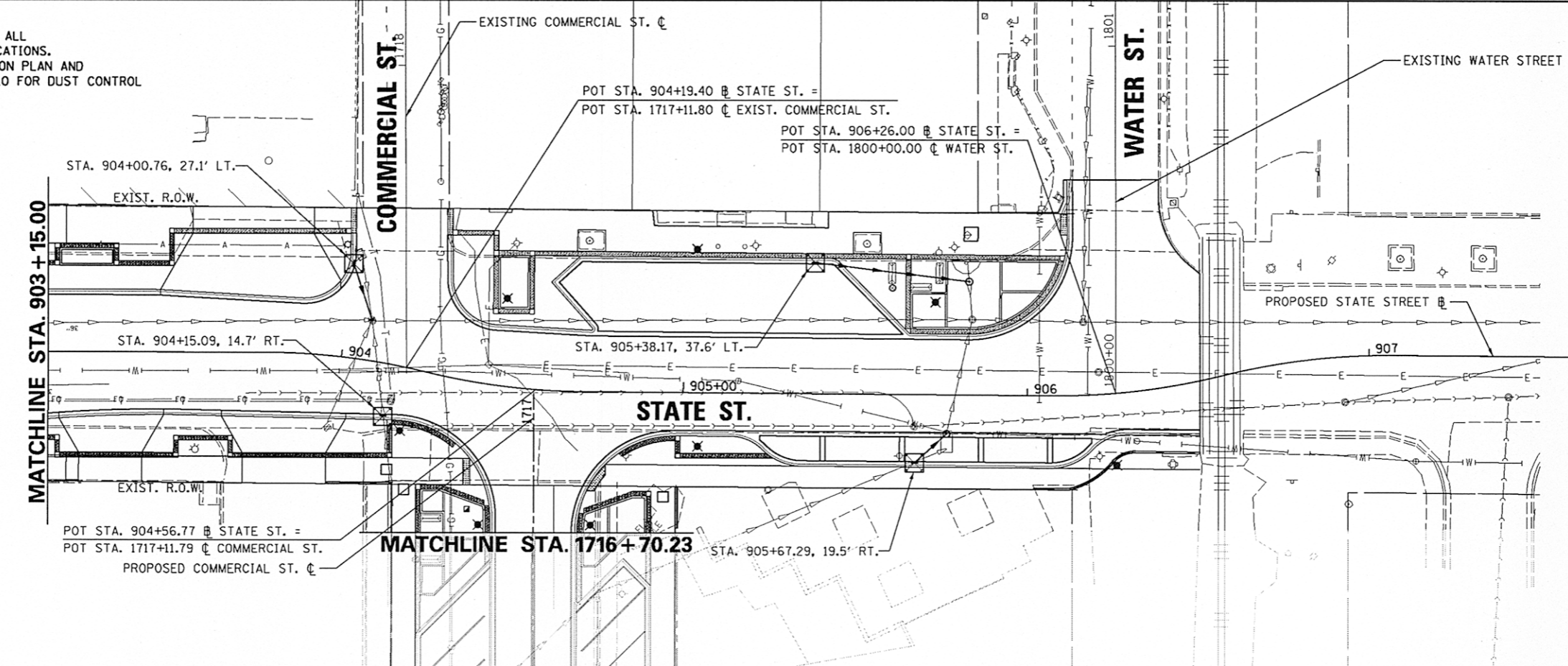
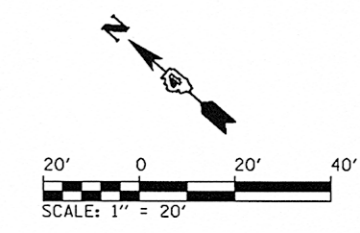

PLAN	REVISIONS	DATE
NO.	BY	
NO.	BY	
NO.	BY	
NO.	BY	
NO.	BY	
NO.	BY	
NO.	BY	

PROFILE	REVISIONS	DATE
NO.	BY	
NO.	BY	
NO.	BY	
NO.	BY	
NO.	BY	
NO.	BY	
NO.	BY	

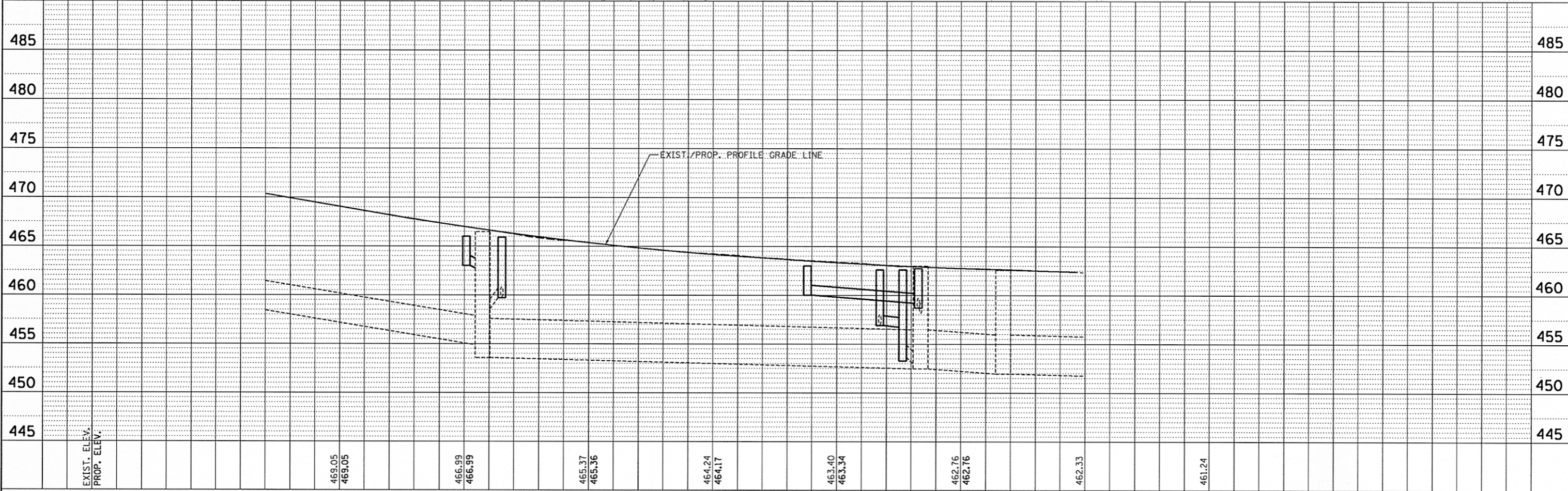

**CMT**  
CRAWFORD, MURPHY & TILLY, INC.  
CONSULTING ENGINEERS  
License No. 184-000613

FILE NAME =	USER NAME = kovan01511	DESIGNED - RMM	REVISED -	<b>STATE OF ILLINOIS DEPARTMENT OF TRANSPORTATION</b>	<b>STATE STREET EROSION CONTROL PLAN</b>				F.A.U. RTE. 12	SECTION 12-00356-01-PV	COUNTY PEORIA	TOTAL SHEETS 519	SHEET NO. 205
al\pwise\work\do_not_delete\dms73328\041018155-ahr-eros189.dgn		DRAWN - RJE	REVISED -		SCALE: 1" = 20' SHEET NO. OF SHEETS STA. 903+15.00 TO STA. 906+46.43				CONTRACT NO. 89626				
PLOT SCALE = 39.9999' / in.		CHECKED - E.J.H.	REVISED -		ILLINOIS FED. AID PROJECT TIG-509311581								
PLOT DATE = 07/23/2012		DATE - 7/18/12	REVISED -										

PLAN	SURVEYED	BY	DATE
	DESIGNED		
	CHECKED		
	IN CHARGE		
	DATE		
	PROJECT		
	NO.		

PROFILE	SURVEYED	BY	DATE
	DESIGNED		
	CHECKED		
	IN CHARGE		
	DATE		
	PROJECT		
	NO.		

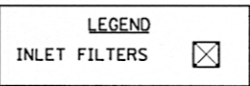
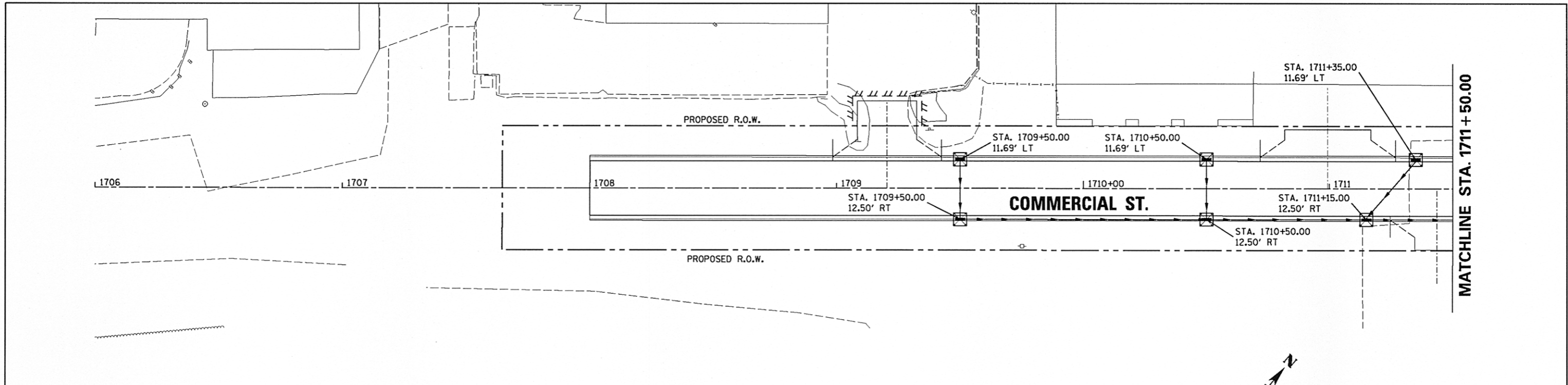

- NOTES:**
1. INLET FILTERS SHALL BE PROVIDED AT ALL EXISTING STORM SEWER STRUCTURE LOCATIONS.
  2. SEE STORM WATER POLLUTION PREVENTION PLAN AND PROVISIONS OF THE NPDES PERMIT ILR10 FOR DUST CONTROL CLEANING OF PAVEMENT REQUIREMENTS.

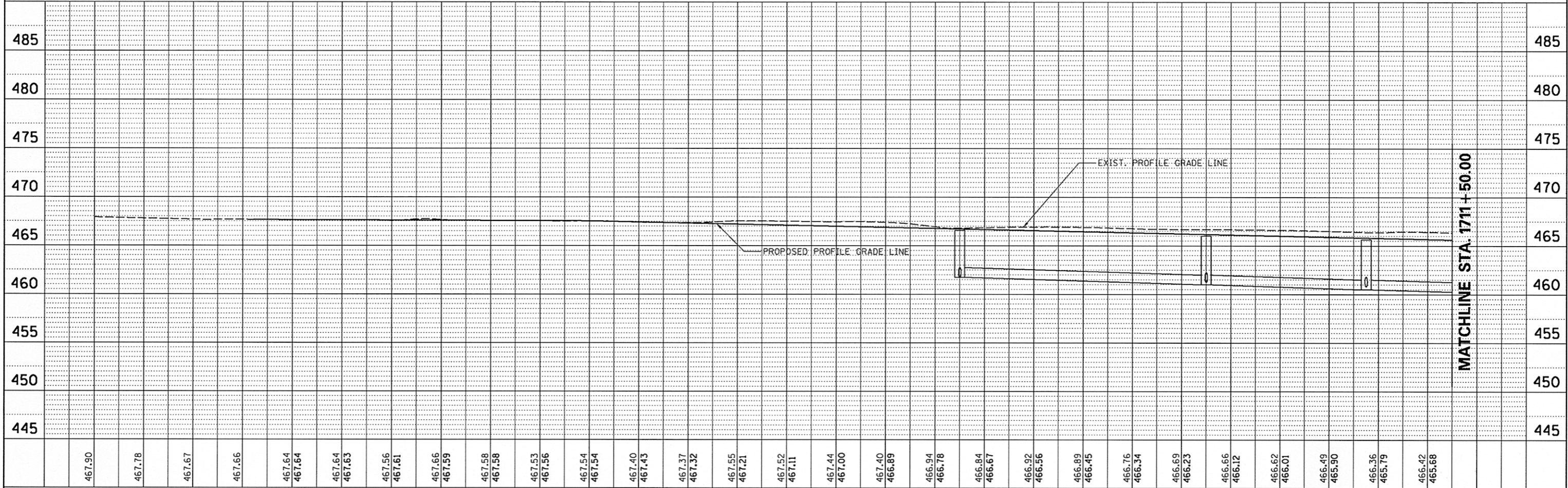
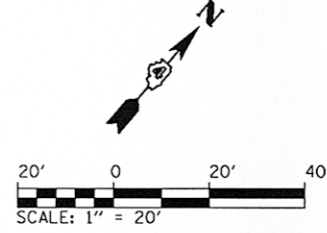

FILE NAME =	USER NAME = kovan01511	DESIGNED - LNF	REVISED -	<b>STATE OF ILLINOIS DEPARTMENT OF TRANSPORTATION</b>	<b>COMMERCIAL STREET EROSION CONTROL PLAN</b>	F.A.U. RTE.	SECTION	COUNTY	TOTAL SHEETS	SHEET NO.
c:\pwise_work\do_not_delete\dms75322\0410	0155-sht-eros-303.dgn	DRAWN - LNF	REVISED -			12-00356-01-PV	PEORIA	519	206	
PLOT SCALE = 3/8" = 1' / in.		CHECKED - MCH	REVISED -			CONTRACT NO.89626				
PLOT DATE = 07/23/2012		DATE - 7/18/12	REVISED -			ILLINOIS FED. AID PROJECT TIG-50931581				

PLAN	SURVEYED	BY	DATE
	ALIGNED		
	CHECKED		
	RT. OF WAY		
	CADD FILE NAME		
	NO.		

PROFILE	SURVEYED	BY	DATE
	GRADES		
	CHECKED		
	B.M. NOTED		
	STRUCTURE NOTATIONS		
	CRD		
	NO.		

MATCHLINE STA. 1711 + 50.00

MATCHLINE STA. 1716 + 70.23

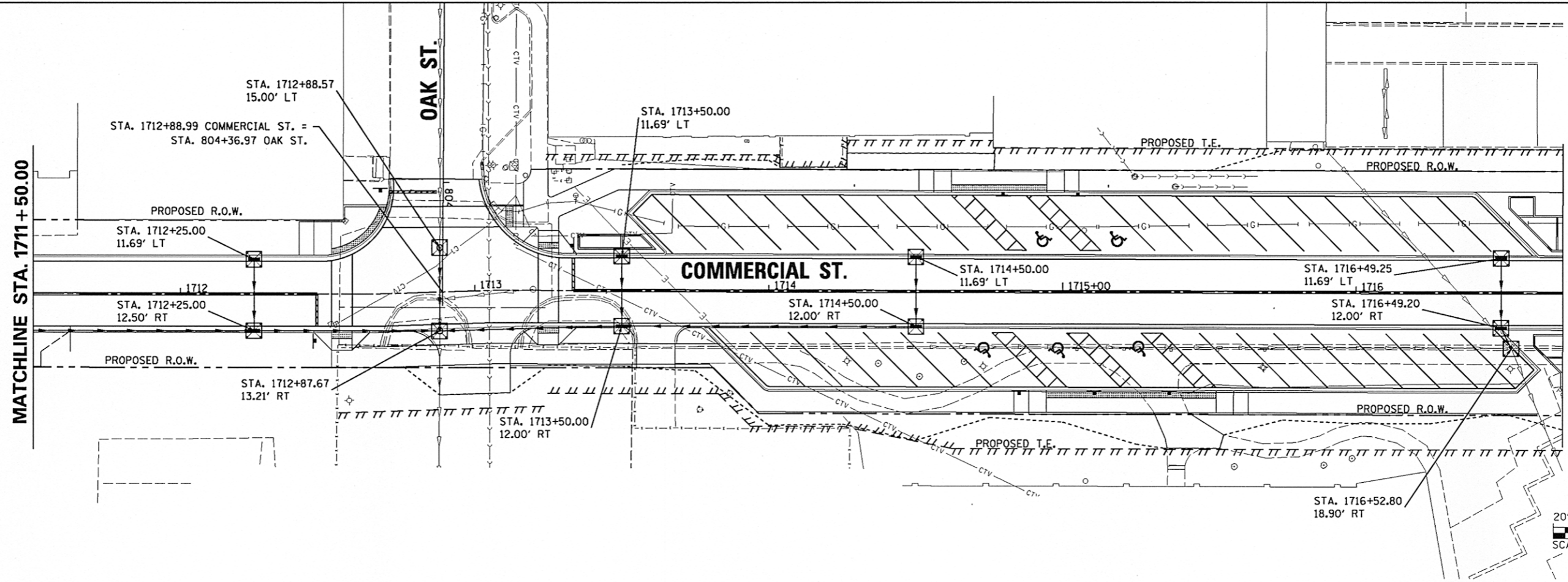

SEE STATE STREET EROSION CONTROL PLAN

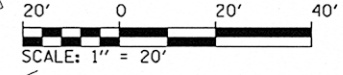
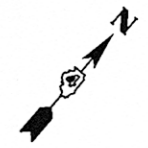

**LEGEND**

INLET FILTERS

- NOTES:**
1. INLET FILTERS SHALL BE PROVIDED AT ALL EXISTING STORM SEWER STRUCTURE LOCATIONS.
  2. SEE STORM WATER POLLUTION PREVENTION PLAN AND PROVISIONS OF THE NPDES PERMIT ILR10 FOR DUST CONTROL CLEANING OF PAVEMENT REQUIREMENTS.

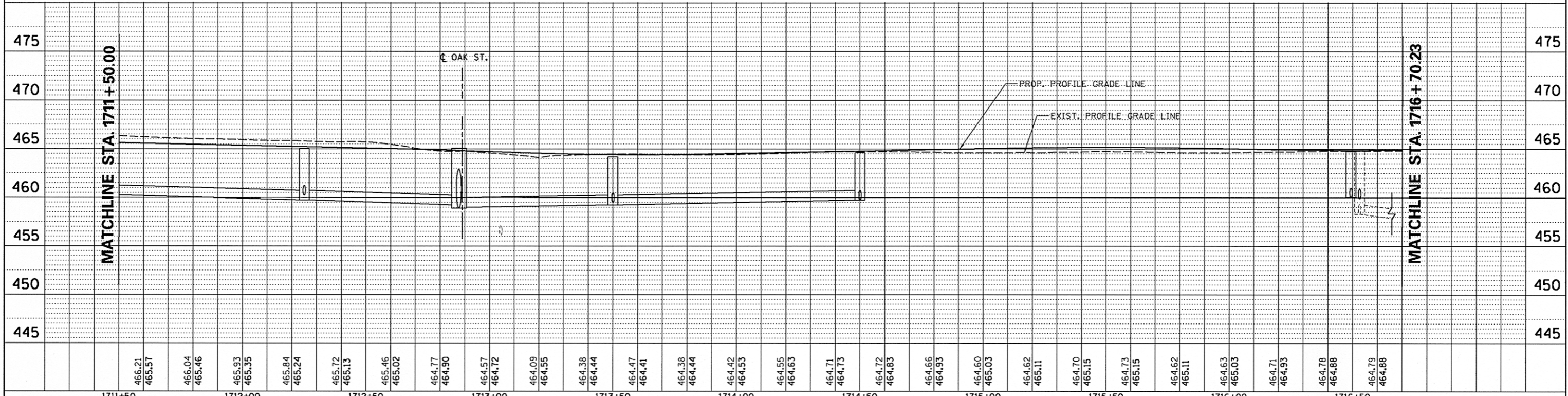

FILE NAME =	USER NAME = kovan01511	DESIGNED - LNF	REVISED -	<b>STATE OF ILLINOIS DEPARTMENT OF TRANSPORTATION</b>	<b>COMMERCIAL STREET EROSION CONTROL PLAN</b>			F.A.U. RTE. 12-00356-01-PV	COUNTY PEORIA	TOTAL SHEETS 519	SHEET NO. 207
CONTRACT NO. 89626	DATE = 7/18/12	CHECKED - MCH	REVISED -		SCALE: 1"=20'	SHEET NO. OF SHEETS	STA. 1711+50 TO STA. 1716+70.23	ILLINOIS FED. AID PROJECT TIG-5093(158)			
		DRAWN - LNF	REVISED -								
		PLOT SCALE = 39.9999 ' / in.	REVISED -								





DATE	
BY	
PLAN	
NO.	
DATE	
BY	
PROFILE	
NO.	
DATE	
BY	
PLAN	
NO.	
DATE	
BY	

DATE	
BY	
PLAN	
NO.	
DATE	
BY	
PROFILE	
NO.	
DATE	
BY	
PLAN	
NO.	
DATE	
BY	

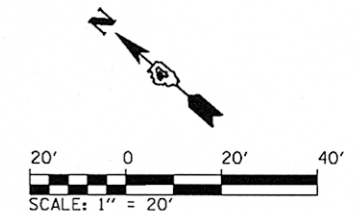
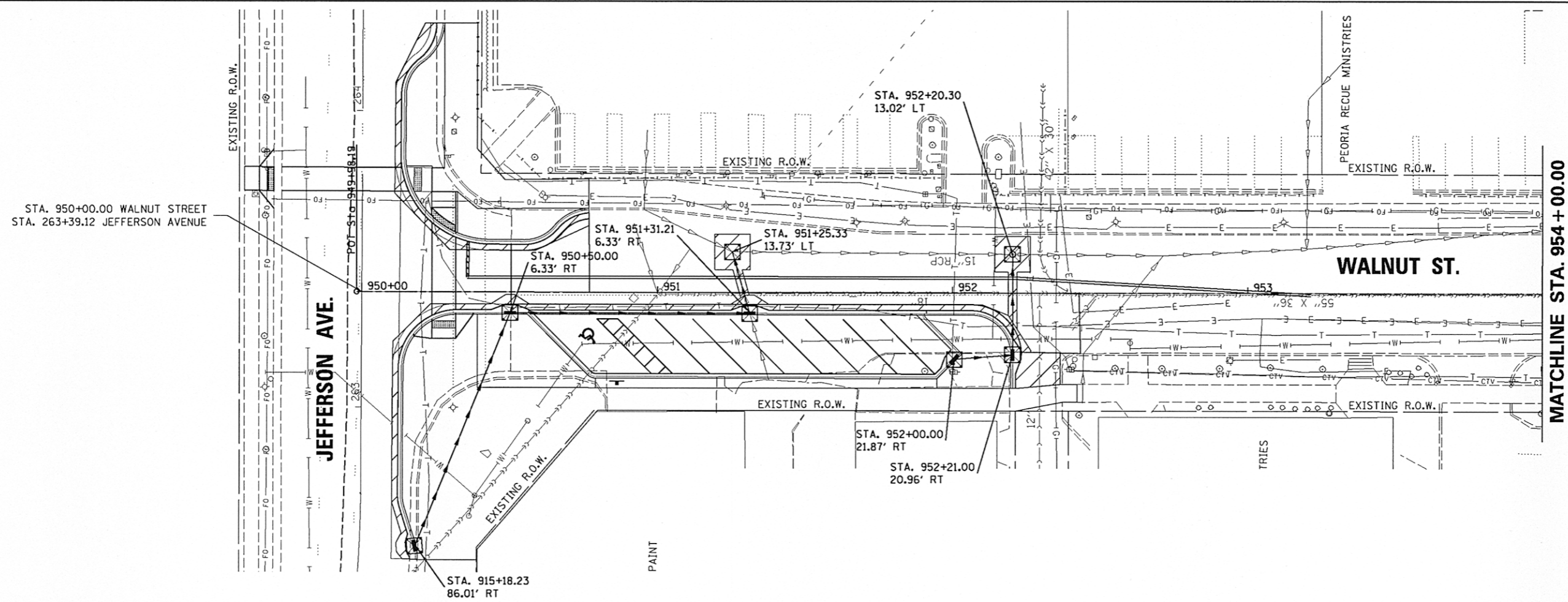

SEE ADAMS STREET  
EROSION CONTROL PLAN

- NOTES:
- INLET FILTERS SHALL BE PROVIDED AT ALL EXISTING STORM SEWER STRUCTURE LOCATIONS.
  - SEE STORM WATER POLLUTION PREVENTION PLAN AND PROVISIONS OF THE NPDES PERMIT 1LR10 FOR DUST CONTROL CLEANING OF PAVEMENT REQUIREMENTS.

**LEGEND**

INLET FILTERS

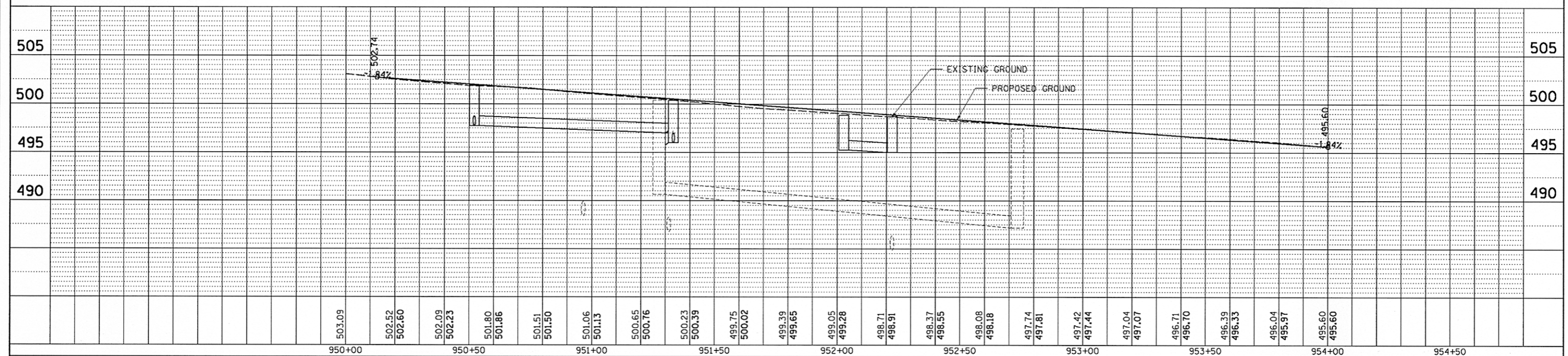

FILE NAME =	USER NAME = kovan01511	DESIGNED - LNF	REVISED -	<b>STATE OF ILLINOIS DEPARTMENT OF TRANSPORTATION</b>	<b>WALNUT STREET EROSION CONTROL PLAN</b>				F.A.U. RTE. NO.	SECTION	COUNTY	TOTAL SHEETS	SHEET NO.
o:\pwise\work\do_not_delete\dms75322\0410\0155-shr-eros-301.dgn		DRAWN - LNF	REVISED -		SCALE: 1"=20'	SHEET NO.	OF	SHEETS	STA. 950+00 TO STA. 954+00	12-00356-01-PV	PEORIA	519	209
PLOT SCALE = 39.9999' / in.		CHECKED - MCH	REVISED -		CONTRACT NO.89626								
PLOT DATE = 07/23/2012		DATE - 7/18/12	REVISED -		ILLINOIS FED. AID PROJECT TIG-5093(150)								

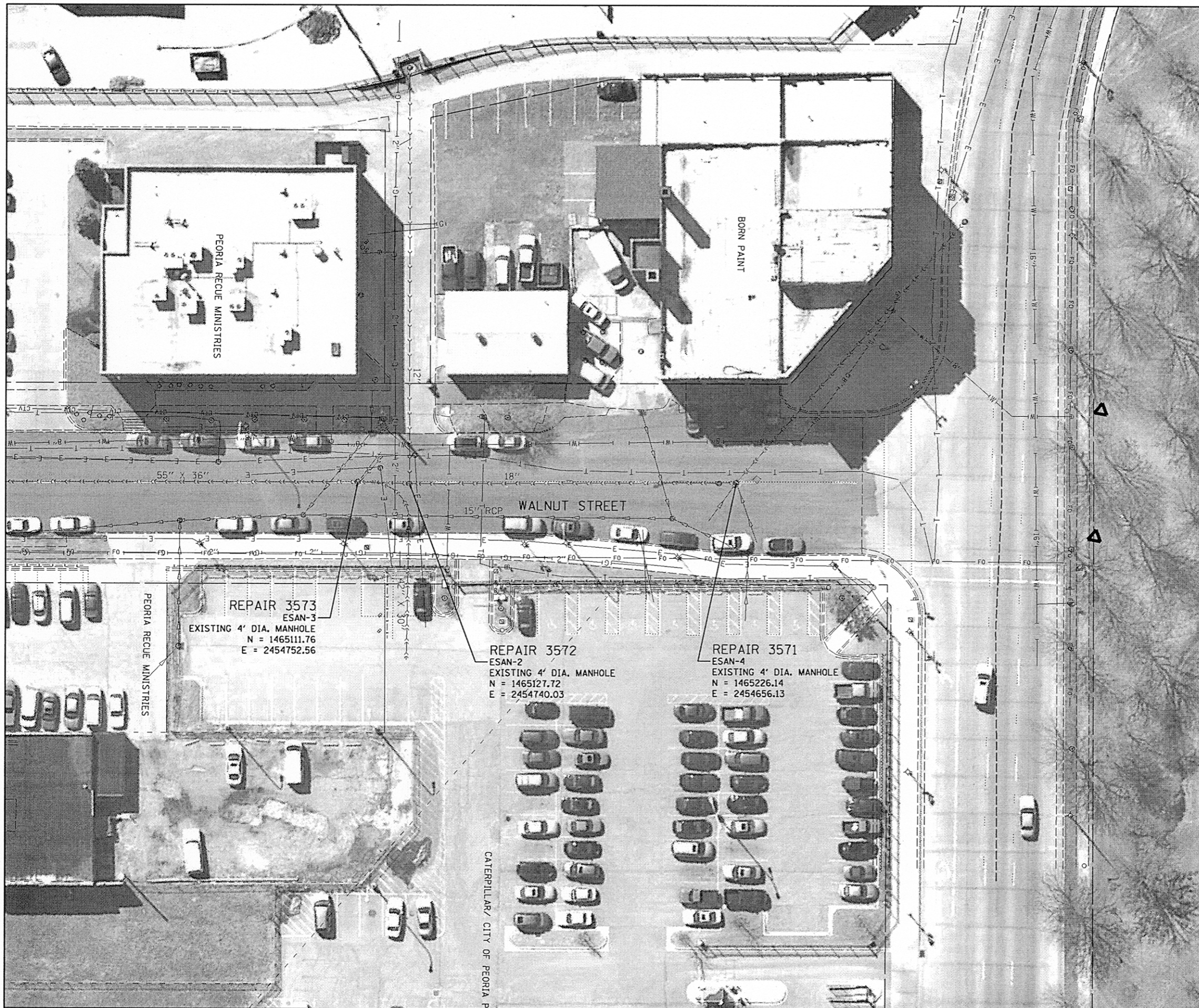

**REPAIR DESCRIPTIONS**

REPAIR 3571 - REMOVE AND REPLACE WITH NEW THE EXISTING CASTING AND LID OF MANHOLE ESAN-4. CAREFULLY REMOVE ANY LOOSE BRICKS BELOW THE EXISTING CASTING AND LID AND REPLACE THEM WITH ADJUSTING RINGS IN ACCORDANCE WITH GPSD SPECIFICATIONS.

REPAIR 3572 - REMOVE AND REPLACE WITH NEW THE EXISTING CASTING AND LID OF MANHOLE ESAN-2. CAREFULLY REMOVE ANY LOOSE BRICKS BELOW THE EXISTING CASTING AND LID AND REPLACE THEM WITH ADJUSTING RINGS IN ACCORDANCE WITH GPSD SPECIFICATIONS.

REPAIR 3573 - REMOVE AND REPLACE WITH NEW THE EXISTING CASTING AND LID OF MANHOLE ESAN-3. CAREFULLY REMOVE ANY LOOSE BRICKS BELOW THE EXISTING CASTING AND LID AND REPLACE THEM WITH ADJUSTING RINGS IN ACCORDANCE WITH GPSD SPECIFICATIONS.

SANITARY SCHEDULE	
	X6026056
LOCATION	SANITARY MANHOLES TO BE ADJUSTED WITH NEW TYPE 1 FRAME, CLOSED LID
	EACH
REPAIR 3571	1
REPAIR 3572	1
REPAIR 3573	1
<b>TOTAL</b>	<b>3</b>

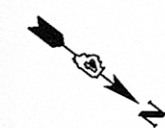

FILE NAME =	USER NAME = kovan@1511	DESIGNED - PWM	REVISED -
ca:\pwise_work\do_not_delete\dms73328\04	12.0155-ahf-san@01.dgn	DRAWN - RLA	REVISED -
	PLOT SCALE = 3/8" = 1' / in.	CHECKED - CAL	REVISED -
	PLOT DATE = 07/23/2012	DATE - 7/18/12	REVISED -

**STATE OF ILLINOIS  
DEPARTMENT OF TRANSPORTATION**

**ADAMS STREET AND JEFFERSON AVENUE  
SANITARY SEWER PLANS**

SCALE: 1"=20' SHEET NO. OF SHEETS STA. TO STA.

F.A.U. RTE.	SECTION	COUNTY	TOTAL SHEETS	SHEET NO.
	12-00356-01-PV	PEORIA	519	210
CONTRACT NO.89626			ILLINOIS FED. AID PROJECT TIG-50931158	



**REPAIR DESCRIPTIONS**

REPAIR 3555 - REMOVE THE EXISTING CASTING AND LID OF MANHOLE ESAN-5 AND REPLACE IT WITH NEW, WATERPROOF-TYPE CASTING AND LID. CAREFULLY REMOVE ANY LOOSE BRICKS BELOW THE EXISTING CASTING AND LID AND REPLACE THEM WITH ADJUSTING RINGS IN ACCORDANCE WITH GPSD SPECIFICATIONS. ADDITIONALLY, REMOVE AND REPLACE BENCH AND TROUGH OF THE SAME.

LOCATION	SANITARY SCHEDULE	
	X8025602	X8028000
	MANHOLES TO BE ADJUSTED WITH FRAME AND GRATE (SPECIAL) EACH	MANHOLES TO BE RECONSTRUCTED (SPECIAL) EACH
REPAIR 3555	1	1
TOTAL	1	1

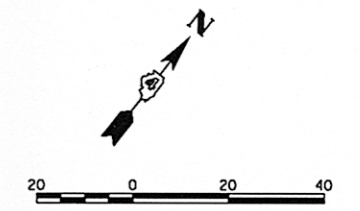

FILE NAME =	USER NAME = kovan01511	DESIGNED - PWM	REVISED -
ac:\pwise_work\do_not_delete\dms73308\042\0155-shr-san002.dgn		DRAWN - RLA	REVISED -
		CHECKED - CAL	REVISED -
		DATE - 7/18/12	REVISED -

**STATE OF ILLINOIS  
DEPARTMENT OF TRANSPORTATION**

**ADAMS STREET AND JEFFERSON AVENUE  
SANITARY SEWER PLANS**

SCALE: 1"=20'      SHEET NO.    OF    SHEETS    STA.            TO STA.

F.A.U. RTE.	SECTION	COUNTY	TOTAL SHEETS	SHEET NO.
663	12-00356-01-PV	PEORIA	519	211
CONTRACT NO.89626			ILLINOIS FED. AID PROJECT TIG-509311581	





REPAIR 3564  
 ESAN-7  
 EXISTING 4' DIA. MANHOLE  
 N = 1463916.99  
 E = 2452924.70

REPAIR 3557  
 ESAN-10  
 EXISTING 4' DIA. MANHOLE  
 N = 1464195.53  
 E = 2453254.03

REPAIR 3566  
 ESAN-9  
 EXISTING 4' DIA. MANHOLE  
 N = 1463729.39  
 E = 2453084.66

LOCATION	SANITARY SCHEDULE		
	X6025602	X6026056	X6028000
	MANHOLES TO BE ADJUSTED WITH FRAME AND GRATE (SPECIAL) EACH	SANITARY MANHOLES TO BE ADJUSTED WITH NEW TYPE 1 FRAME, CLOSED LID EACH	MANHOLES TO BE RECONSTRUCTED (SPECIAL) EACH
REPAIR 3557	1	0	1
REPAIR 3564	1	0	1
REPAIR 3566	0	1	0
<b>TOTAL</b>	<b>2</b>	<b>1</b>	<b>2</b>

**REPAIR DESCRIPTIONS**

REPAIR 3557 - REMOVE THE EXISTING CASTING AND LID OF MANHOLE ESAN-10 AND REPLACE IT WITH NEW, WATERPROOF-TYPE CASTING AND LID. CAREFULLY REMOVE ANY LOOSE BRICKS BELOW THE EXISTING CASTING AND LID AND REPLACE THEM WITH ADJUSTING RINGS IN ACCORDANCE WITH GPSD SPECIFICATIONS. ADDITIONALLY, REMOVE AND REPLACE BENCH AND TROUGH OF THE SAME.

REPAIR 3564 - REMOVE THE EXISTING CASTING AND LID OF MANHOLE ESAN-7 AND REPLACE IT WITH NEW, WATERPROOF-TYPE CASTING AND LID. CAREFULLY REMOVE ANY LOOSE BRICKS BELOW THE EXISTING CASTING AND LID AND REPLACE THEM WITH ADJUSTING RINGS IN ACCORDANCE WITH GPSD SPECIFICATIONS. ADDITIONALLY, REMOVE AND REPLACE BENCH AND TROUGH OF THE SAME.

REPAIR 3566 - REMOVE AND REPLACE WITH NEW THE EXISTING CASTING AND LID OF MANHOLE ESAN-9. CAREFULLY REMOVE ANY LOOSE BRICKS BELOW THE EXISTING CASTING AND LID AND REPLACE THEM WITH ADJUSTING RINGS IN ACCORDANCE WITH GPSD SPECIFICATIONS.

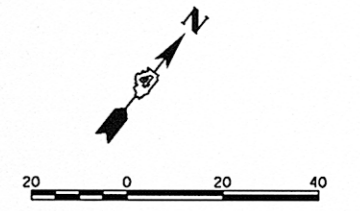

FILE NAME =  
 USER NAME = kovan01511  
 DESIGNED - PWM  
 DRAWN - RLA  
 CHECKED - CAL  
 PLOT SCALE = 39.9999' / in.  
 PLOT DATE = 07/23/2012

REVISED -  
 REVISED -  
 REVISED -  
 REVISED -  
 DATE - 7/18/12

**STATE OF ILLINOIS  
 DEPARTMENT OF TRANSPORTATION**

**ADAMS STREET AND JEFFERSON AVENUE  
 SANITARY SEWER PLANS**  
 SCALE: 1"=20'  
 SHEET NO. OF SHEETS STA. TO STA.

F.A.U. RTE.	SECTION	COUNTY	TOTAL SHEETS	SHEET NO.
0003	12-00356-01-PV	PEORIA	519	212
CONTRACT NO.89626			ILLINOIS FED. AID PROJECT TIG-50931(58)	



**REPAIR DESCRIPTIONS**

REPAIR 3558 - REMOVE THE EXISTING CASTING AND LID OF MANHOLE ESAN-14 AND REPLACE IT WITH NEW, WATERPROOF-TYPE CASTING AND LID. CAREFULLY REMOVE ANY LOOSE BRICKS BELOW THE EXISTING CASTING AND LID AND REPLACE THEM WITH ADJUSTING RINGS IN ACCORDANCE WITH GPSD SPECIFICATIONS. ADDITIONALLY, REMOVE AND REPLACE BENCH AND TROUGH OF THE SAME.

REPAIR 3576 - REMOVE AND REPLACE WITH NEW THE EXISTING BENCH AND TROUGH OF MANHOLE E-SAN12.

**SANITARY SCHEDULE**

LOCATION	X8026802	X8028000
	MANHOLES TO BE ADJUSTED WITH FRAME AND GRATE (SPECIAL)	MANHOLES TO BE RECONSTRUCTED (SPECIAL)
	EACH	EACH
REPAIR 3558	1	1
REPAIR 3576	0	1
<b>TOTAL</b>	<b>1</b>	<b>2</b>

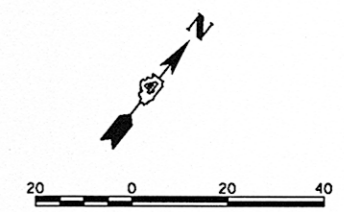

FILE NAME =  
 USER NAME = kovan01511  
 DESIGNED - PWM  
 DRAWN - RLA  
 CHECKED - CAL  
 PLOT DATE = 07/23/2012

DESIGNED - PWM  
 DRAWN - RLA  
 CHECKED - CAL  
 DATE - 7/18/12

STATE OF ILLINOIS  
 DEPARTMENT OF TRANSPORTATION

ADAMS STREET AND JEFFERSON AVENUE  
 SANITARY SEWER PLANS  
 SCALE: 1"=20'  
 SHEET NO. OF SHEETS STA. TO STA.

F.A.U. RTE.	SECTION	COUNTY	TOTAL SHEETS	SHEET NO.
12-00356-01-PV	12-00356-01-PV	PEORIA	519	213
CONTRACT NO.89626			ILLINOIS FED. AID PROJECT TIG-50931(58)	

DATE	
BY	
SURVEYED	
PLOTTED	
CHECKED	
DATE	
BY	
NOTE BOOK NO.	
FILE NAME	

DATE	
BY	
SURVEYED	
PLOTTED	
CHECKED	
DATE	
BY	
NOTE BOOK NO.	
FILE NAME	

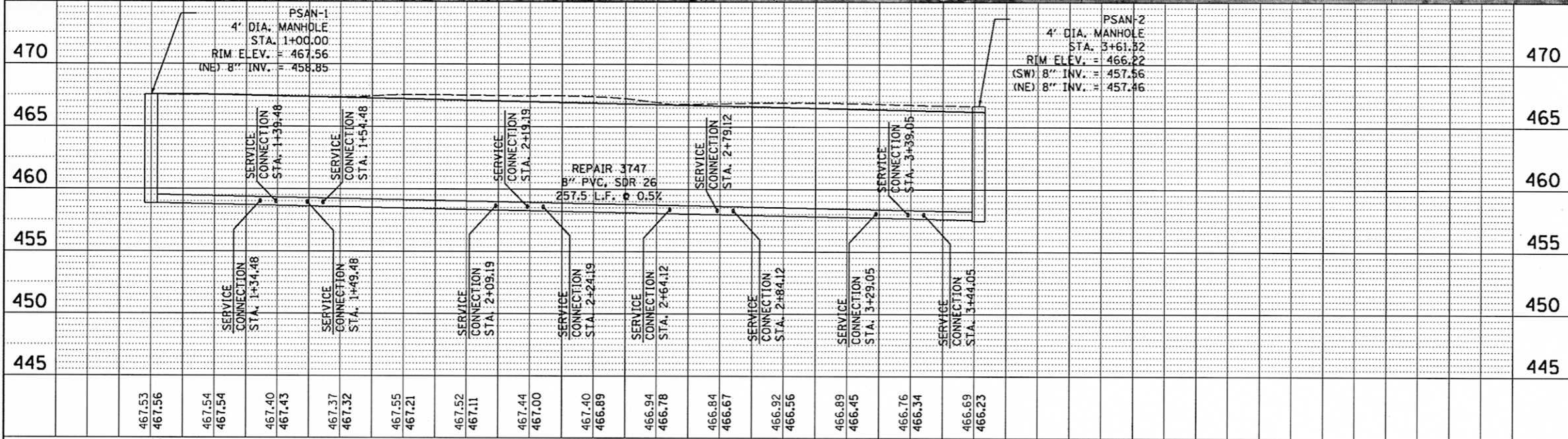

**REPAIR DESCRIPTIONS**

REPAIR 3747 - CONSTRUCT A NEW 8" SANITARY SEWER FROM STA. 1+00.00 TO 3+61.32. INCLUDE SEWER SERVICE CONNECTIONS CAPPED AT R.O.W. LINE FOR FUTURE CONNECTION AT STATIONS 1+34.48, 1+39.48, 1+54.48, 1+49.48, 2+09.19, 2+19.19, 2+24.19, 2+64.12, 2+79.12, 2+84.12, 3+29.05, 3+39.05 AND 3+44.05.

LOCATION	SANITARY SCHEDULE			
	59300100	60218400	XX007503	Z0056900
	CONTROLLED LOW-STRENGTH MATERIAL	MANHOLES, TYPE A 4'-DIAMETER, TYPE 1 FRAME, CLOSED LID	SANITARY SEWER SERVICE (OPEN CUT), 6"PVC	SANITARY SEWER 8"
	CU YD	EACH	FOOT	FOOT
REPAIR 3747	316	1	325	258
TOTAL	316	1	325	258

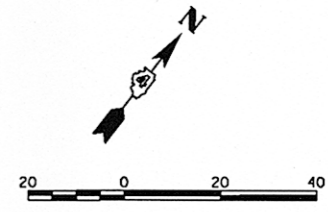

**REPAIR KEYNOTES**

(A) CONSTRUCT NEW SERVICE AND CAP AT R.O.W. LINE



DATE  
BY  
SAVED  
CHECKED  
ALIGNED  
NOTED  
NO.

DATE  
BY  
CHECKED  
PLOTTED  
GRADES  
NOTED  
NO.

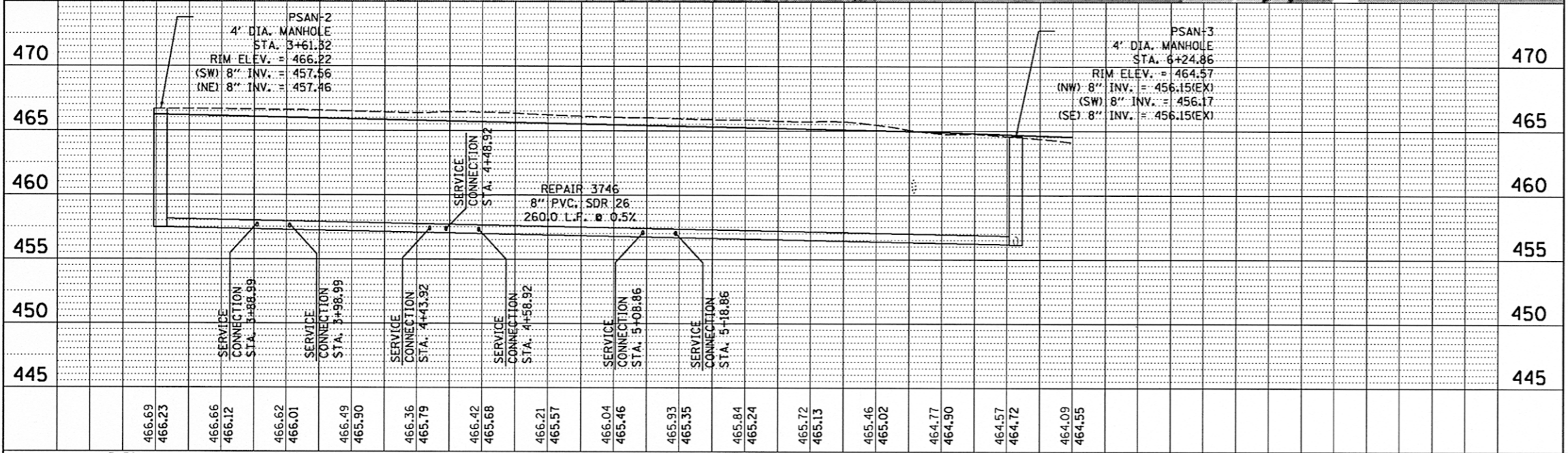

REPAIR DESCRIPTIONS

REPAIR 3746 - CONSTRUCT A NEW MANHOLE AT STA. 3+61.32. CONSTRUCT A NEW 8" SANITARY SEWER FROM STA. 3+61.32 TO 6+22.64. INCLUDE SEWER SERVICE CONNECTIONS CAPPED AT R.O.W. LINE FOR FUTURE CONNECTION AT STATIONS 3+88.99, 3+98.99, 4+43.92, 4+48.92, 4+53.92, 5+08.86, AND 5+18.86. CONSTRUCT A NEW MANHOLE ON EXISTING 8" PVC SEWER AT STA. 6+22.64. REMOVE AND REPLACE 5' OF EXISTING 8" PVC WITH 8" PVC, SDR 26, EXTENDING TO THE NORTHWEST AND SOUTHEAST AND CONNECT TO THE EXISTING SEWER USING SOLID SLEEVE COUPLERS.

LOCATION	SANITARY SCHEDULE				
	59300100 CONTROLLED LOW-STRENGTH MATERIAL	60218400 MANHOLES, TYPE A, SANITARY, 4'-DIAMETER, TYPE 1 FRAME, CLOSED LID	X0840000 SANITARY SEWER REMOVAL 8"	XX007503 SANITARY SEWER SERVICE (OPEN CUT), 6"PVC	Z0056900 SANITARY SEWER 8"
REPAIR 3746	328	2	15	200	268
TOTAL	328	2	15	200	268

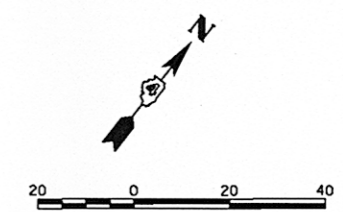

REPAIR KEYNOTES

- (A) CONSTRUCT NEW SERVICE AND CAP AT R.O.W. LINE
- (B) INSTALL 5' OF 8" PVC, SDR 26, SANITARY SEWER AND CONNECT TO EXISTING PIPE USING A SOLID SLEEVE COUPLER.



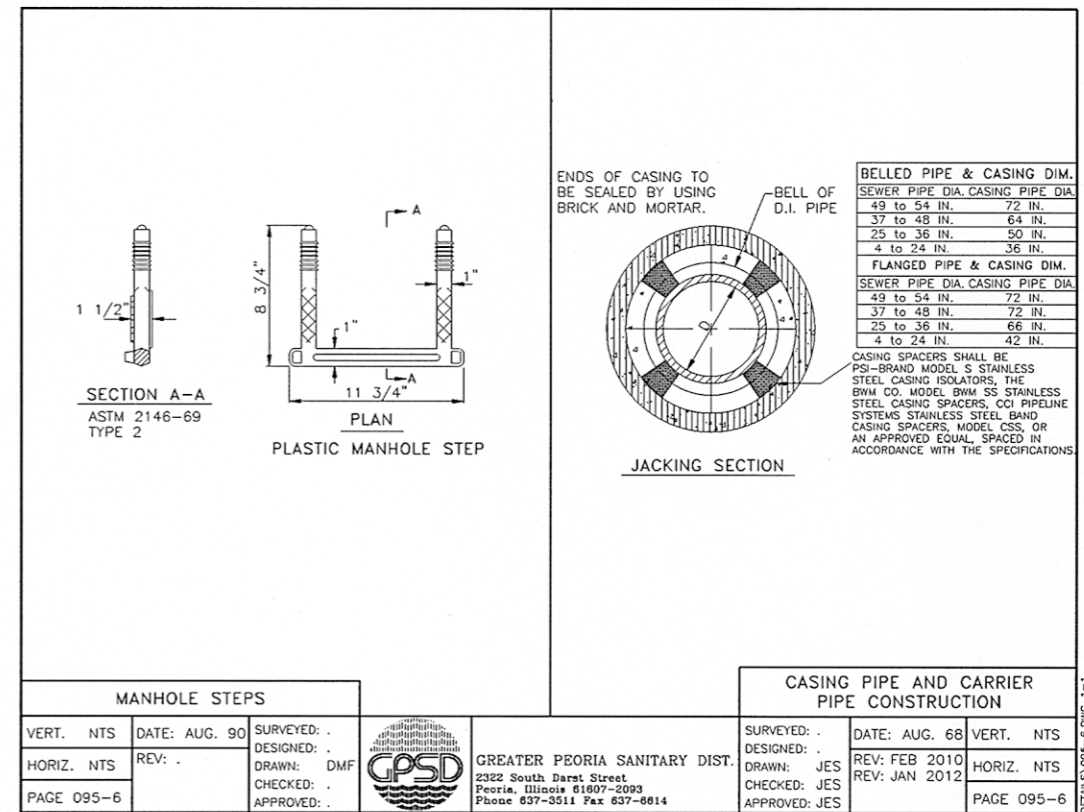
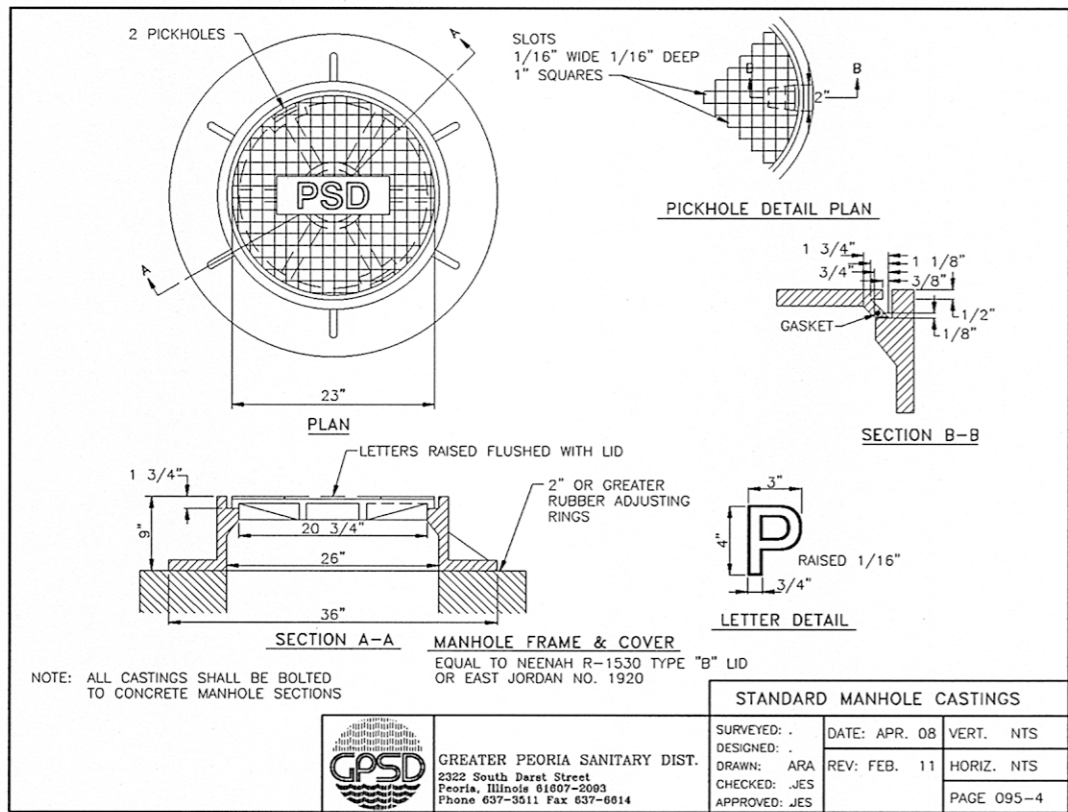
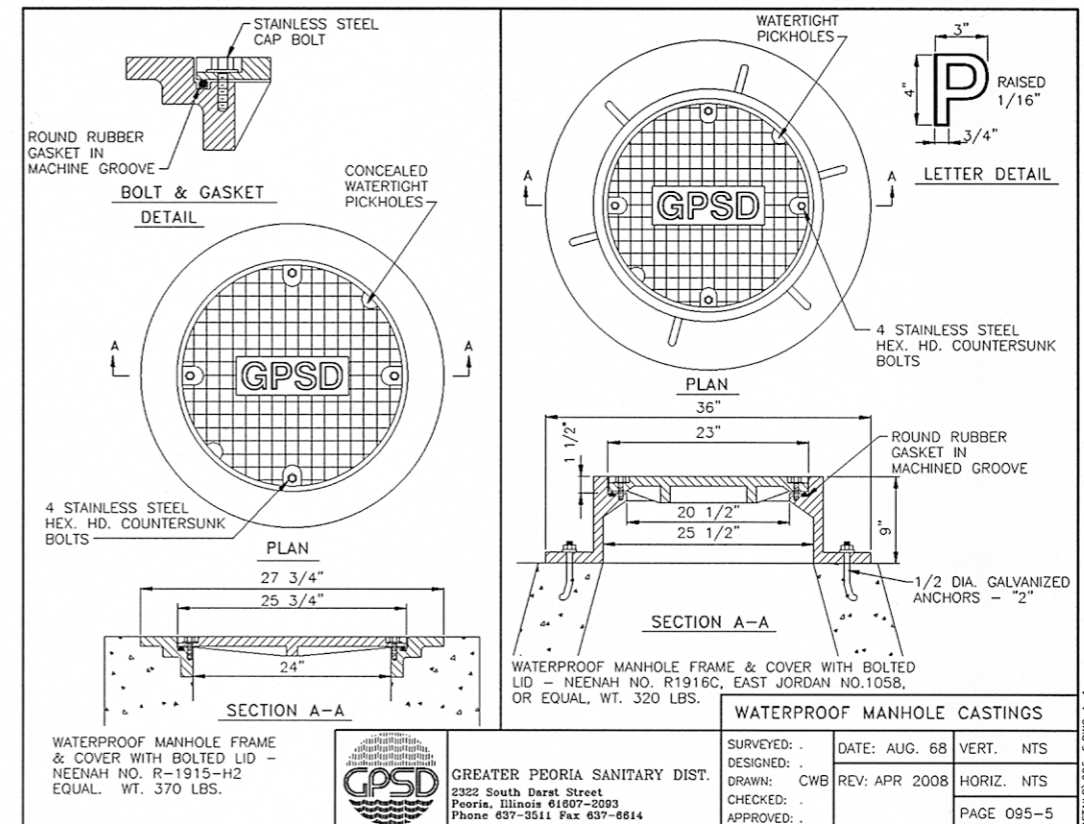
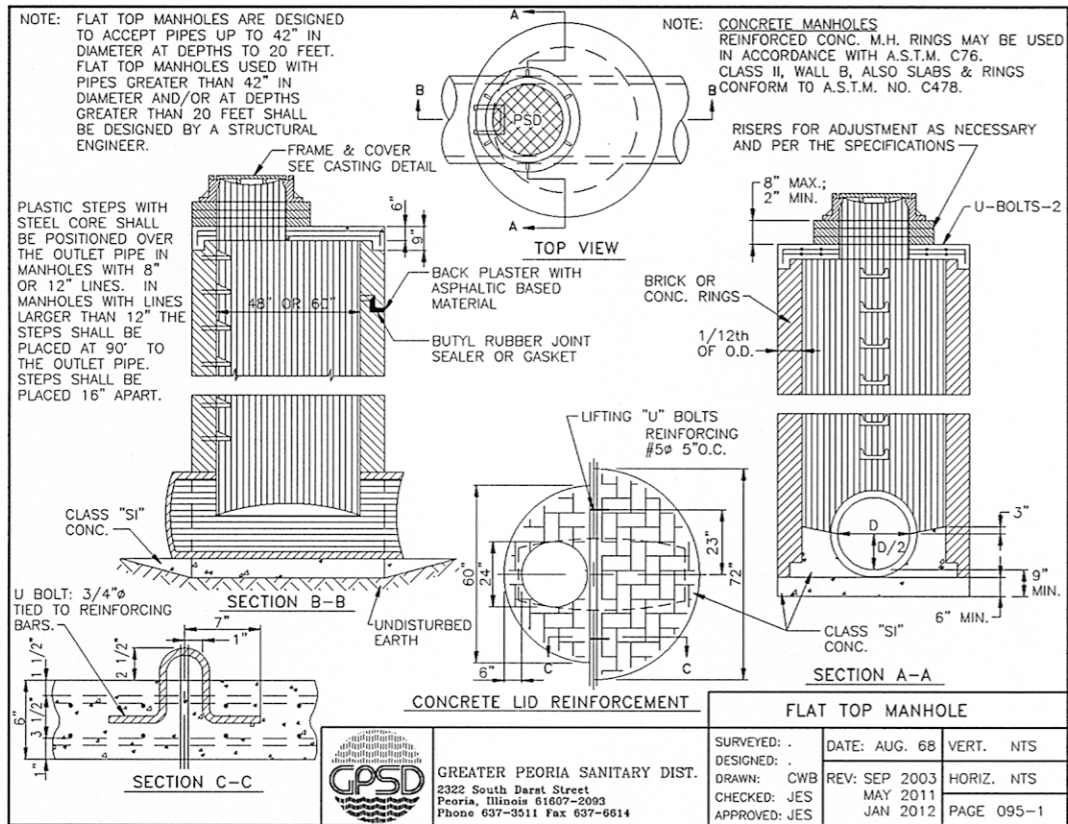

FILE NAME =	USER NAME = kovan01511	DESIGNED - PWM	REVISED -
cr:\pwse_work\do_not_delete\dms73308\04\0155-shr-detail\0150.dgn		DRAWN - RLA	REVISED -
PLOT SCALE = 10.0000 / 1 in.		CHECKED - CAL	REVISED -
PLOT DATE = 07/23/2012		DATE = 7/18/12	REVISED -

STATE OF ILLINOIS  
DEPARTMENT OF TRANSPORTATION

GREATER PEORIA SANITARY DISTRICT (GPSD) STANDARD DETAILS			
SCALE: N.T.S.	SHEET NO.	OF SHEETS	STA. TO STA.

F.A.U. RTE.	SECTION	COUNTY	TOTAL SHEETS	SHEET NO.
63	12-00356-01-PV	PEORIA	519	216
CONTRACT NO. 89626				
ILLINOIS FED. AID PROJECT TIG-5093(158)				





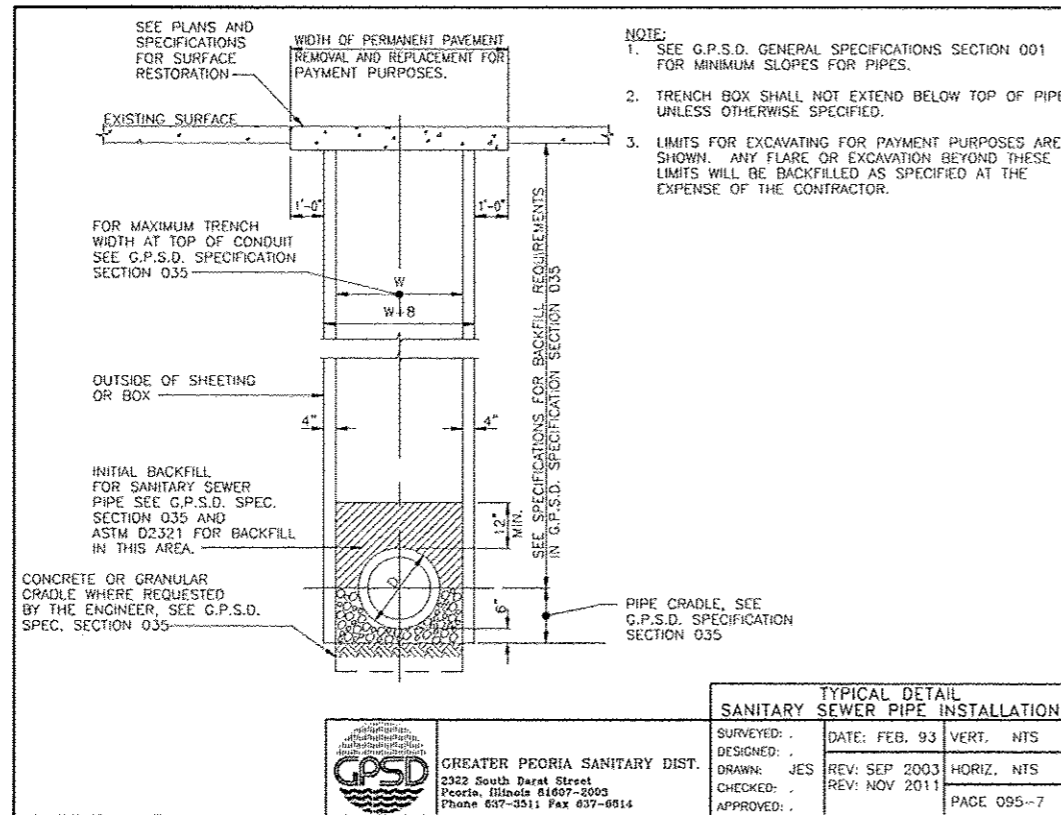

	<b>GREATER PEORIA SANITARY DIST.</b> 2322 South Darst Street Peoria, Illinois 61607-2003 Phone 637-3311 Fax 637-8814		
	<b>TYPICAL DETAIL</b> <b>SANITARY SEWER PIPE INSTALLATION</b>		
	SURVEYED: . DESIGNED: . DRAWN: JES CHECKED: . APPROVED: .	DATE: FEB. 93 REV: SEP 2003 REV: NOV 2011	VERT. NTS HORIZ. NTS PAGE 095-7
	GPSD		

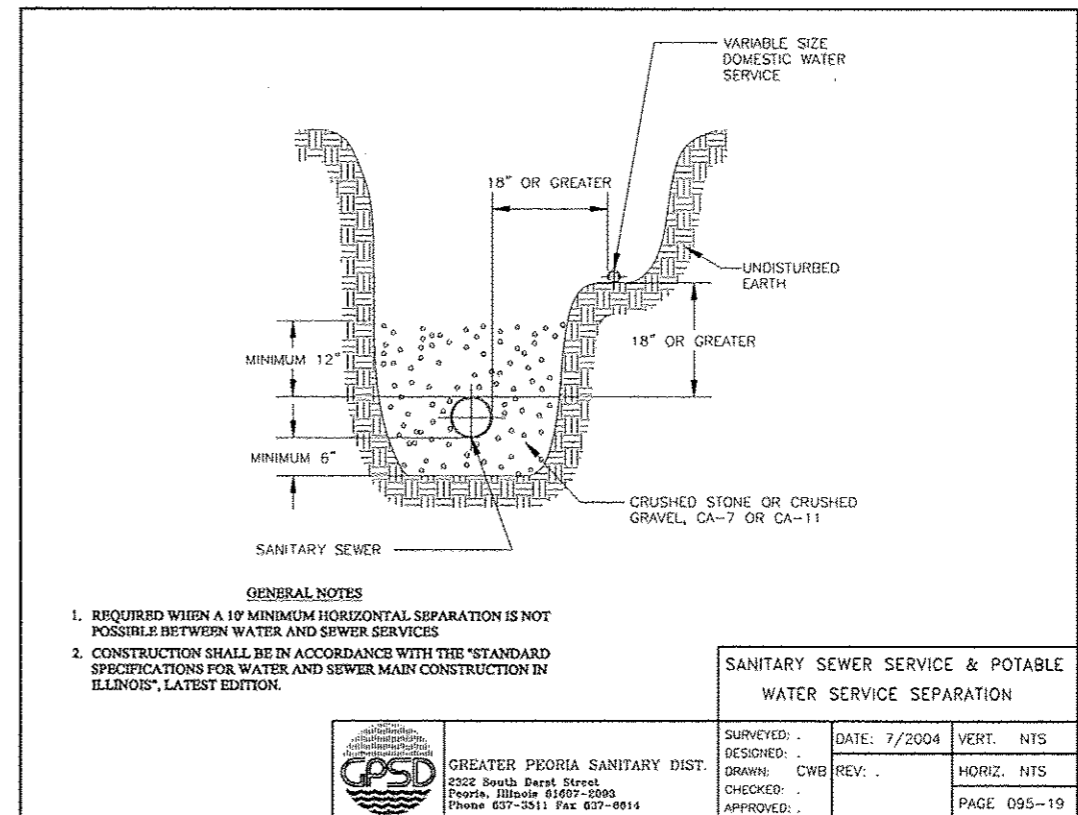

- GENERAL NOTES**
- REQUIRED WHEN A 10' MINIMUM HORIZONTAL SEPARATION IS NOT POSSIBLE BETWEEN WATER AND SEWER SERVICES
  - CONSTRUCTION SHALL BE IN ACCORDANCE WITH THE 'STANDARD SPECIFICATIONS FOR WATER AND SEWER MAIN CONSTRUCTION IN ILLINOIS', LATEST EDITION.

	<b>GREATER PEORIA SANITARY DIST.</b> 2322 South Darst Street Peoria, Illinois 61607-2003 Phone 637-3311 Fax 637-8814		
	<b>SANITARY SEWER SERVICE &amp; POTABLE</b> <b>WATER SERVICE SEPARATION</b>		
	SURVEYED: . DESIGNED: . DRAWN: CWB CHECKED: . APPROVED: .	DATE: 7/2004 REV: .	VERT. NTS HORIZ. NTS PAGE 095-19
	GPSD		





NOTE: CONTRACTOR TO FIELD DETERMINE HORIZONTAL LOCATION OF PIPE DRAINS 4" (SPECIAL) IN FIELD.

MATCHLINE STA. 249+55.00

SEE MAPLE STREET DRAINAGE SHEET

NOTE: ABOVE GROUND UTILITY ELEVATION SHALL BE ADJUSTED TO MEET PROWAG AND ADA STANDARDS

SEE ELM STREET DRAINAGE SHEET

MATCHLINE STA. 749+15.00

MATCHLINE STA. 144+50.00

MATCHLINE STA. 150+50.00

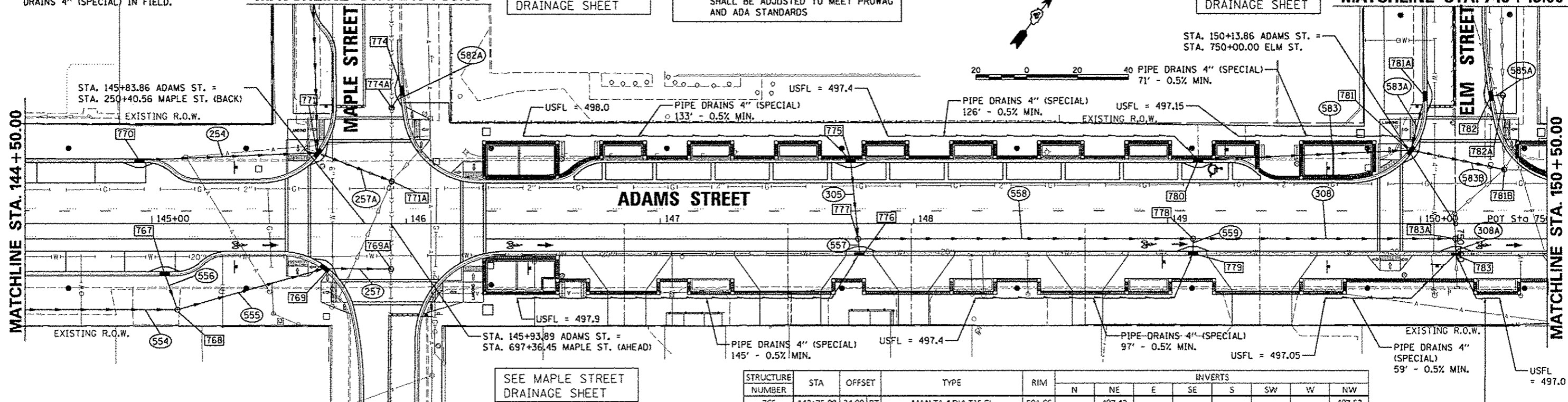

MATCHLINE STA. 698+10.00

SEE MAPLE STREET DRAINAGE SHEET

STRUCTURE NUMBER	STA	OFFSET	TYPE	RIM	INVERTS								
					N	NE	E	SE	S	SW	W	NW	
766	143+75.00	34.00	RT	MAN TA 4 DIA TIF CL	501.66		497.42						497.52
767	145+05.00	19.33	RT	INLETS TYPE G-1	500.69			497.70					
768	145+10.00	34.00	RT	MAN TA 4 DIA TIF CL	501.22		496.74					496.84	496.84
769	145+68.30	17.26	RT	INLET-MANHOLE, TYPE G-1, 4' DIA.	500.55		493.35				496.45		
769A	145+94.00	17.95	LT	MAN TA 4 DIA TIF CL	500.72			486.7 EX.			492.50		486.7 EX.
770	144+95.00	24.33	LT	INLETS TYPE G-1	500.58		497.60						
771	145+65.77	27.43	LT	DRYWELL, TYPE G-1, 4' DIA.	500.57			493.00			496.35		496.35
771A	145+94.31	16.66	LT	MAN TA 4 DIA TIF CL	500.88				487.6 EX.		492.49		487.7 EX.
774	249+89.00	14.40	LT	INLETS TYPE G-1	500.23					497.25			
774A	249+95.00	10.64	LT	MAN TA 4 DIA TIF CL	500.39		496.90		488.4 EX.				488.4 EX.
775	147+75.00	24.33	LT	INLETS TYPE G-1	500.10						497.35		
776	147+78.50	11.33	RT	INLETS TYPE G-1	500.35					497.20			497.00
777	147+78.00	6.00	RT	MAN TA 4 DIA TIF CL	500.43		496.70		496.80				496.80
778	149+10.00	6.00	RT	MAN TA 4 DIA TIF CL	500.04				496.50		495.40		495.30
779	149+10.00	11.33	RT	INLETS TYPE G-1	499.97					496.95			496.95
780	149+12.00	24.33	LT	INLETS TYPE G-1	499.73						493.70		496.75
781	149+96.57	28.48	LT	DRYWELL, TYPE G-1, 4' DIA.	499.69	495.50	492.70				492.80	496.80	
781A	749+50.00	11.33	RT	INLETS TYPE G-1	499.61					496.00			
781B	150+33.11	21.26	LT	MAN TA 6 DIA TIF CL	499.68		492.1 EX.			492.2 EX.	492.45		492.1 EX.
782	749+49.82	13.96	LT	INLETS TYPE G-1	499.48				496.00				
782A	749+49.80	19.07	LT	MAN TA 4 DIA TIF CL	499.53					492.2 EX.	495.80		492.2 EX.
783	150+13.97	11.33	RT	INLETS TYPE G-1	499.66					496.75	496.75		496.40
783A	150+13.75	6.00	RT	MAN TA 4 DIA TIF CL	499.77					496.00	494.30		494.2 EX.

PIPE NUMBER	FROM STRUCTURE	DEPTH	U/S INVERT	TO STRUCTURE	DEPTH	D/S INVERT	AVERAGE DEPTH	CLASS TYPE	DIAM.	LENGTH	SLOPE	CLSM
554	766	4.2	497.42	768	4.4	496.84	4.3	STORM SEWERS, CLASS A, TYPE 2	12	131.0	0.44%	49
556	767	3.0	497.70	768	4.4	496.84	3.7	STORM SEWER (WATER MAIN REQUIREMENTS)	12	12.5	6.88%	4
555	768	4.5	496.74	769	4.1	496.45	4.3	STORM SEWER (WATER MAIN REQUIREMENTS)	12	57.0	0.51%	21
254	770	3.0	497.60	771	4.2	496.35	3.6	STORM SEWERS, CLASS A, TYPE 1	12	68.0	1.84%	20
257	769	7.2	493.35	769A	8.1	492.50	7.6	STORM SEWER (WATER MAIN REQUIREMENTS)	12	22.0	3.86%	24
257A	771	7.6	493.00	771A	8.4	492.49	8.0	STORM SEWER (WATER MAIN REQUIREMENTS)	15	25.5	2.00%	31
582A	774	3.0	497.25	774A	3.5	496.90	3.2	STORM SEWERS, CLASS A, TYPE 1	12	4.0	8.75%	1
305	775	3.1	497.00	777	3.6	496.80	3.3	STORM SEWER (WATER MAIN REQUIREMENTS)	12	27.5	0.73%	7
557	776	3.4	497.00	777	3.6	496.80	3.5	STORM SEWER (WATER MAIN REQUIREMENTS)	12	2.0	10.00%	1
558	777	3.7	496.70	778	4.6	495.40	4.2	STORM SEWER (WATER MAIN REQUIREMENTS)	12	128.0	1.02%	46
559	779	3.1	496.95	778	3.5	496.50	3.3	STORM SEWER (WATER MAIN REQUIREMENTS)	12	2.0	22.50%	1
308	778	4.7	495.30	783A	5.4	494.30	5.1	STORM SEWER (WATER MAIN REQUIREMENTS)	12	100.0	1.00%	71
308A	783	3.3	496.40	783A	3.8	496.00	3.5	STORM SEWER (WATER MAIN REQUIREMENTS)	12	2.0	20.00%	1
583	780	6.0	493.70	781	6.9	492.80	6.5	STORM SEWERS, CLASS A, TYPE 2	12	81.5	1.10%	76
583A	781A	3.6	496.00	781	4.2	495.50	3.9	STORM SEWER (WATER MAIN REQUIREMENTS)	12	19.0	2.63%	13
583B	781	7.0	492.70	781B	7.2	492.45	7.1	STORM SEWER (WATER MAIN REQUIREMENTS)	12	32.5	0.77%	34
585A	782	3.5	496.00	782A	3.7	495.80	3.6	STORM SEWERS, CLASS A, TYPE 1	12	2.0	10.00%	1

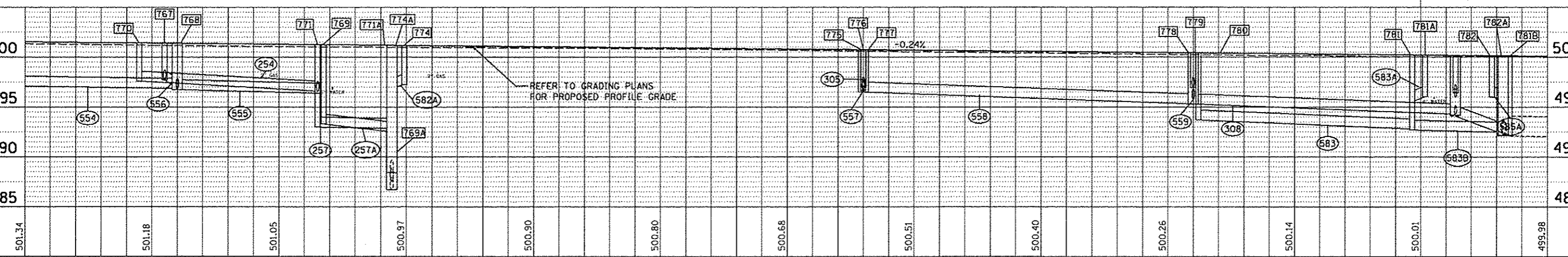



STRUCTURE NUMBER	STA	OFFSET	TYPE	RIM	INVERTS								
					N	NE	E	SE	S	SW	W	NW	
797	157+70.00	16.33	LT	497.33		494.10		494.10					494.10
798	157+70.00	19.33	RT	497.12				493.65					493.75
799	157+70.00	34.00	RT	498.14	494.00	488.90	492.75				492.85	494.40	492.65
800	897+98.03	24.78	RT	496.42			489.40					492.35	
800A	898+14.40	20.88	LT	496.50				487.1 EX.				489.00	487.2 EX.
801	158+93.70	16.33	LT	497.04				488.4 EX.					488.4 EX.
802	160+90.00	16.33	LT	496.21	493.35			493.10			494.15		
803	160+90.00	19.33	RT	496.01		492.30			493.90				492.40
804	162+25.00	16.33	LT	495.60	492.65			492.65			492.90		
805	162+27.50	19.33	RT	495.39		492.20			492.70	491.70			492.30

NOTE: CONTRACTOR TO FIELD DETERMINE HORIZONTAL LOCATION OF PIPE DRAINS 4" (SPECIAL) IN FIELD.

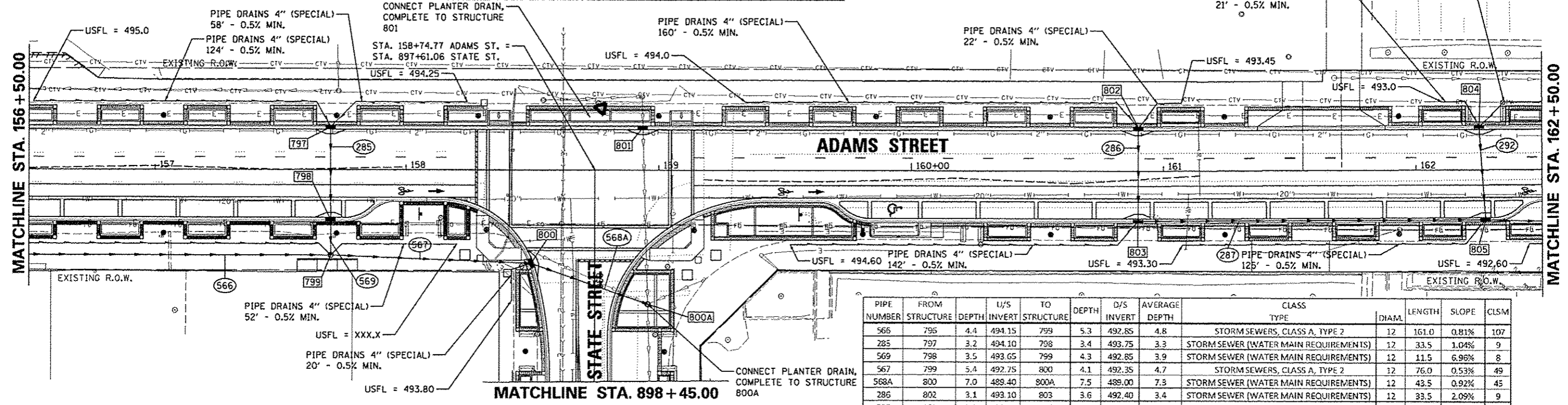
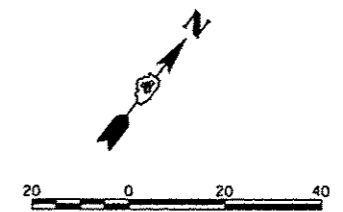

PIPE NUMBER	FROM STRUCTURE	DEPTH	U/S INVERT	TO STRUCTURE	DEPTH	D/S INVERT	AVERAGE DEPTH	CLASS TYPE	DIAM.	LENGTH	SLOPE	CLSM
566	795	4.4	494.15	799	5.3	492.85	4.8	STORM SEWERS, CLASS A, TYPE 2	12	161.0	0.81%	107
285	797	3.2	494.10	798	3.4	493.75	3.3	STORM SEWER (WATER MAIN REQUIREMENTS)	12	33.5	1.04%	9
569	798	3.5	493.65	799	4.3	492.85	3.9	STORM SEWER (WATER MAIN REQUIREMENTS)	12	11.5	6.96%	8
567	799	5.4	492.75	800	4.1	492.35	4.7	STORM SEWERS, CLASS A, TYPE 2	12	76.0	0.53%	49
568A	800	7.0	489.40	800A	7.5	489.00	7.3	STORM SEWER (WATER MAIN REQUIREMENTS)	12	43.5	0.92%	45
286	802	3.1	493.10	803	3.6	492.40	3.4	STORM SEWER (WATER MAIN REQUIREMENTS)	12	33.5	2.09%	9
287	803	3.7	492.30	805	3.7	491.70	3.7	STORM SEWERS, CLASS A, TYPE 1	12	134.0	0.45%	41
292	804	3.0	492.65	805	3.1	492.30	3.0	STORM SEWER (WATER MAIN REQUIREMENTS)	12	32.5	1.08%	8

NOTE: ABOVE GROUND UTILITY ELEVATION SHALL BE ADJUSTED TO MEET PROWAG AND ADA STANDARDS

SEE STATE STREET DRAINAGE SHEET

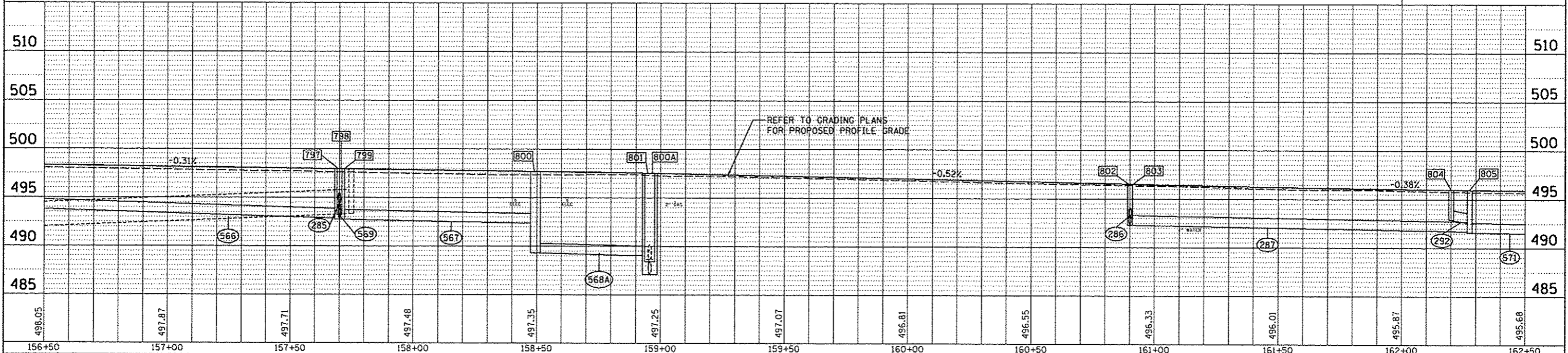



STRUCTURE NUMBER	STA	OFFSET	TYPE	RIM	INVERTS								
					N	NE	E	SE	S	SW	W	NW	
701	240+53.00	32.85	LT	INLETS TYPE G-1	503.22								500.25
701A	240+37.50	36.50	LT	MAN TA 4 DIA T1F CL	503.79			500.00					496.3 EX.
702	240+53.20	22.50	RT	DRYWELL, TYPE G-1, 4' DIA.	503.07		500.00						
703	241+01.43	23.60	RT	MAN TA 4 DIA T1F CL	503.57	499.4 EX.							499.50
704	592+35.00	20.85	RT	DRYWELL, TYPE G-1, 4' DIA.	502.67					499.65			
704A	241+15.50	19.57	LT	MAN TA 4 DIA T1F CL	503.26	499.00				495.5 EX.	493.4 EX.		
705	592+35.22	22.18	LT	DRYWELL, TYPE G-1, 4' DIA.	502.67		499.65						
706	592+34.70	27.81	LT	MAN TA 5 DIA T1F CL	503.25	499.0 EX.				498.9 EX.	499.50		
707	243+80.00	25.33	LT	INLETS TYPE G-1	502.33				499.45				
708	243+80.00	20.33	RT	DRYWELL, TYPE G-1, 4' DIA.	502.32		498.95		499.40				499.20
708A	243+80.00	27.00	RT	INLETS TYPE A, T1F OL	502.54								499.50

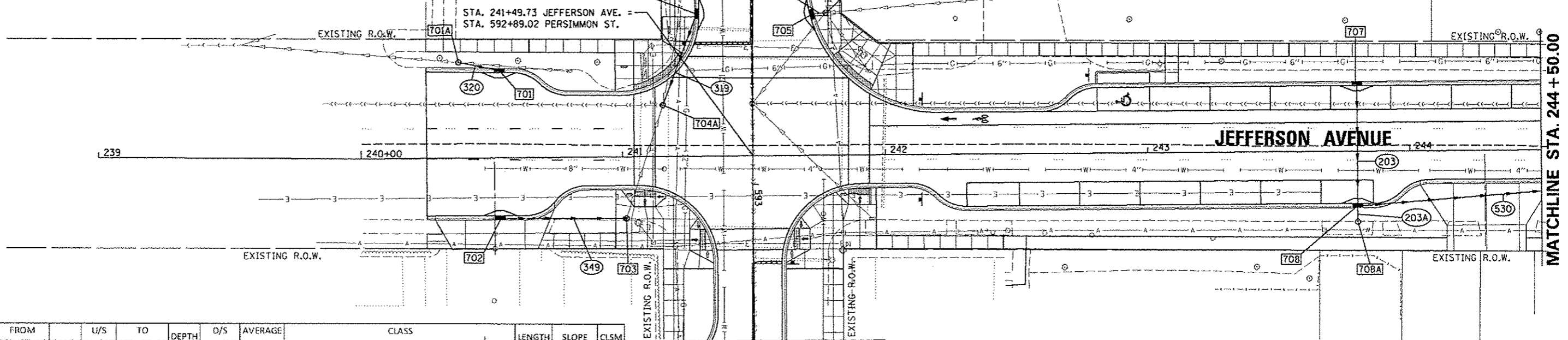
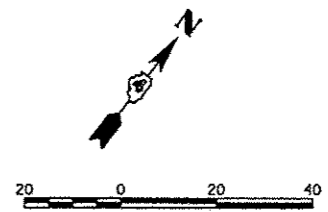

PIPE NUMBER	FROM STRUCTURE	FROM DEPTH	U/S INVERT	TO STRUCTURE	TO DEPTH	O/S INVERT	AVERAGE DEPTH	CLASS TYPE	DIAM	LENGTH	SLOPE	CLSM
320	701	3.0	500.25	701A	3.2	500.00	3.1	STORM SEWERS, CLASS A, TYPE 1	12	12.5	2.00%	3
349	702	3.1	500.00	703	4.1	499.50	3.6	STORM SEWERS, CLASS A, TYPE 1	12	44.5	1.12%	13
319	704	3.0	499.65	704A	4.3	499.00	3.6	STORM SEWERS, CLASS A, TYPE 2	12	33.5	1.94%	10
309	705	3.0	499.65	706	3.8	499.50	3.4	STORM SEWERS, CLASS A, TYPE 1	12	1.5	10.00%	0
203	707	2.9	499.45	708	3.1	499.20	3.0	STORM SEWER (WATER MAIN REQUIREMENTS)	12	42.5	0.59%	10
203A	708A	3.0	499.50	708	2.9	499.40	3.0	STORM SEWERS, CLASS A, TYPE 1	12	6.0	1.67%	1
530	708	3.4	498.95	710	4.1	498.30	3.7	STORM SEWER (WATER MAIN REQUIREMENTS)	12	117.5	0.55%	36

MATCHLINE STA. 593 + 60.00

SEE PERSIMMON STREET DRAINAGE SHEET

NOTE: ABOVE GROUND UTILITY ELEVATION SHALL BE ADJUSTED TO MEET PROWAG AND ADA STANDARDS

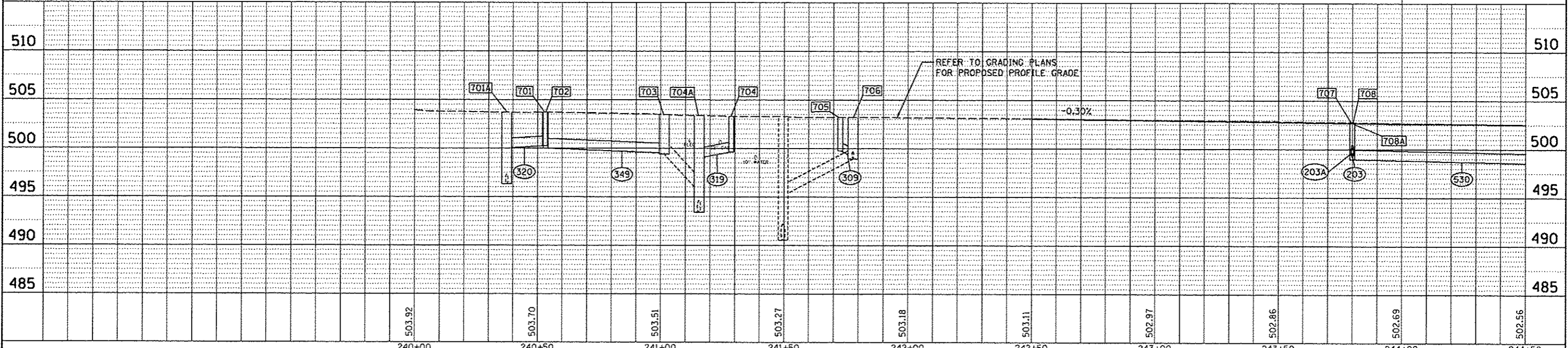

FILE NAME *	USER NAME = kover01011	DESIGNED - MPB	REVISED -	STATE OF ILLINOIS DEPARTMENT OF TRANSPORTATION	JEFFERSON AVENUE DRAINAGE PLAN		F.A.U. RTE.	SECTION	COUNTY	TOTAL SHEETS	SHEET NO.
0:\pwise\work\do_not_delete\dnw73388\041010155-alt-draw-896.dgn	0155-alt-draw-896.dgn	DRAWN - RLA	REVISED -		12-00356-01-PV	PEORIA	519	223			
PLOT SCALE = 3/8"=1'-0"	PLOT DATE = 07/23/2012	CHECKED - KNB	REVISED -		CONTRACT NO.89626	ILLINOIS FED. AID PROJECT		FIG-50931150			

DATE: \_\_\_\_\_  
BY: \_\_\_\_\_  
CHECKED: \_\_\_\_\_  
DATE: \_\_\_\_\_  
BY: \_\_\_\_\_  
REVISIONS:

DATE: \_\_\_\_\_  
BY: \_\_\_\_\_  
CHECKED: \_\_\_\_\_  
DATE: \_\_\_\_\_  
BY: \_\_\_\_\_  
REVISIONS:



PIPE NUMBER	FROM STRUCTURE	DEPTH	U/S INVERT	TO STRUCTURE	DEPTH	D/S INVERT	AVERAGE DEPTH	CLASS TYPE	DIAM.	LENGTH	SLOPE	CLSM
530	708	3.4	498.95	710	4.1	498.30	3.7	STORM SEWER (WATER MAIN REQUIREMENTS)	12	117.5	0.55%	36
531	710	4.2	498.20	711	4.1	498.00	4.1	STORM SEWER (WATER MAIN REQUIREMENTS)	12	38.5	0.52%	3
357	714	3.3	498.50	714A	4.1	498.00	3.7	STORM SEWERS, CLASS A, TYPE 2	12	10.0	5.00%	3
534	712	3.4	498.45	712A	4.0	498.35	3.7	STORM SEWER (WATER MAIN REQUIREMENTS)	12	9.0	1.11%	3
534A	712A	4.1	498.25	711	4.1	498.00	4.1	STORM SEWER (WATER MAIN REQUIREMENTS)	12	27.0	0.93%	9
639	713	3.0	498.75	712	3.3	498.55	3.1	STORM SEWER (WATER MAIN REQUIREMENTS)	12	23.0	0.87%	6
359A	716A	2.8	499.15	717A	3.2	498.90	3.0	STORM SEWER (WATER MAIN REQUIREMENTS)	12	50.0	0.50%	12
536B	717A	3.5	498.80	717	4.0	498.28	3.7	STORM SEWERS, CLASS A, TYPE 2	12	77.0	0.68%	24
359	716	3.0	498.90	717	3.6	498.70	3.3	STORM SEWER (WATER MAIN REQUIREMENTS)	12	43.5	0.46%	12
539	717	4.1	498.18	720	3.9	497.68	4.0	STORM SEWERS, CLASS A, TYPE 2	12	141.5	0.35%	48
219	719	2.7	498.35	720	3.4	498.10	3.1	STORM SEWER (WATER MAIN REQUIREMENTS)	12	45.0	0.56%	11
219A	719A	2.4	499.35	719	2.6	498.45	2.5	STORM SEWERS, CLASS A, TYPE 1	12	90.1	1.00%	
540	720	4.0	497.58	722A	4.1	497.15	4.0	STORM SEWERS, CLASS A, TYPE 1	12	101.0	0.43%	34
222	724	3.1	497.50	725	4.4	496.70	3.7	STORM SEWERS, CLASS A, TYPE 1	12	4.0	20.00%	1
224	726	3.4	497.40	727	3.5	497.20	3.4	STORM SEWER (WATER MAIN REQUIREMENTS)	15	28.5	0.70%	8

STRUCTURE NUMBER	STA	OFFSET	TYPE	RIM	INVERTS								
					N	NE	E	SE	S	SW	W	NW	
710	245+00.00	11.33	RT	DRYWELL, TYPE G-1, 4' DIA.	502.39			498.20			498.30		
711	245+39.00	27.68	RT	DRYWELL, 4' DIA, SPECIAL FR & GR	502.10	496.4 EX.		498.00				498.00	
712	246+39.95	12.23	RT	INLETS TYPE G-1	501.82		498.55						498.45
712A	246+28.56	18.35	RT	MAN TA 4 DIA T1F CL	502.40			498.35				498.25	
713	246+40.00	13.63	LT	INLETS TYPE G-1	501.72						498.75		
714	245+70.20	25.33	LT	DRYWELL, TYPE G-1, 4' DIA.	501.77			498.50					
714A	245+80.80	16.19	LT	MAN TA 6 DIA T1F CL	502.13			494.1 EX.	492.9 EX.	489.8 EX.	498.00	490.5 EX.	
716	247+55.00	25.33	LT	INLETS TYPE G-1	501.90			498.90					
716A	246+50.00	25.33	LT	INLETS TYPE G-1	501.92			499.15					
717	247+55.00	20.33	RT	INLETS TYPE G-1	502.28		498.18				498.28	498.70	
717A	246+75.00	20.33	RT	INLETS TYPE G-1	502.13		498.90					498.90	
719	249+15.00	25.33	LT	INLETS TYPE G-1	501.08				498.35	498.45			
719A	248+25.00	30.36	LT	INLETS TYPE A, T1F OL	501.73		499.35						
720	249+00.00	20.33	RT	DRYWELL, TYPE G-1, 4' DIA.	501.54	498.10	497.58				497.68		
722A	250+00.70	27.97	RT	MAN TA 5 DIA T1F CL	500.73			497.1 EX.	497.4 EX.		497.15		
723	745+94.14	14.27	RT	DRYWELL, TYPE G-1, 4' DIA.	500.43			498.00				497.9 EX.	
724	745+95.00	9.63	LT	INLETS TYPE G-1	500.60	497.50							
725	745+91.24	16.57	LT	MAN TA 6 DIA T1F CL	501.06			496.5 EX.	496.70		496.6 EX.	496.6 EX.	
726	249+96.07	45.69	LT	INLETS TYPE G-1	500.75		497.40						
727	250+27.60	45.84	LT	DRYWELL, TYPE G-1, 4' DIA.	500.69			496.9 EX.			497.20		

DATE: \_\_\_\_\_  
 BY: \_\_\_\_\_  
 PLAN: \_\_\_\_\_  
 NOTE BOOK NO. \_\_\_\_\_  
 DATE: \_\_\_\_\_  
 BY: \_\_\_\_\_  
 PROFILE: \_\_\_\_\_  
 NOTE BOOK NO. \_\_\_\_\_  
 DATE: \_\_\_\_\_  
 BY: \_\_\_\_\_

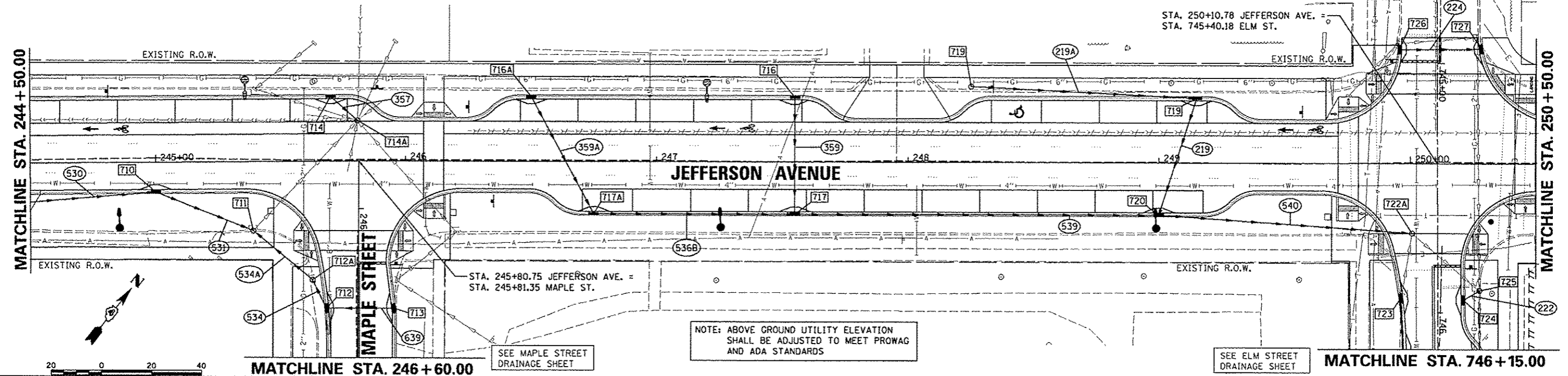

NOTE: ABOVE GROUND UTILITY ELEVATION SHALL BE ADJUSTED TO MEET PROWAG AND ADA STANDARDS

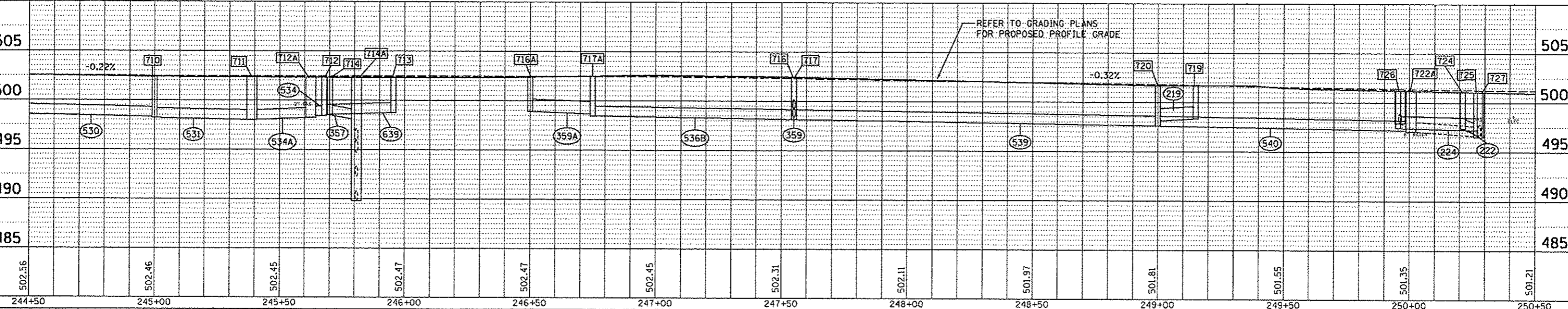

FILE NAME: c:\pwise\work\tda_not.daloto\dms73388\04108155-ehc-drain07.dgn	USER NAME: kovan@stl	DESIGNED: MPB	REVISIONS:
PLOT SCALE: 3/4" = 1'	CHECKED: KNB	DATE: 7/18/12	REVISIONS:
STATE OF ILLINOIS DEPARTMENT OF TRANSPORTATION		JEFFERSON AVENUE DRAINAGE PLAN	
SCALE: N/A		SHEET NO. OF SHEETS STA. 244+50 TO STA. 250+50	
F.A.U. RTE. 12-00356-01-PV		COUNTY PEORIA TOTAL SHEETS 519 SHEET NO. 224	
CONTRACT NO. 89626		ILLINOIS FED. AID PROJECT TIC-5093158	



PIPE NUMBER	FROM STRUCTURE	U/S DEPTH	TO STRUCTURE	D/S DEPTH	AVERAGE DEPTH	CLASS TYPE	DIAM.	LENGTH	SLOPE	CLSM		
226	728	3.0	497.50	729	3.1	497.30	3.0	STORM SEWER (WATER MAIN REQUIREMENTS)	12	42.5	0.47%	10
226A	728A	2.9	497.64	728	2.9	497.60	2.9	STORM SEWERS, CLASS A, TYPE 1	12	4.3	0.93%	1
226B	729A	3.1	497.35	729	3.1	497.30	3.1	STORM SEWERS, CLASS A, TYPE 1	12	5.4	0.93%	1
226C	729B	2.2	498.55	729A	3.0	497.45	2.6	STORM SEWER (WATER MAIN REQUIREMENTS)	12	110.0	1.00%	21
552	729	3.2	497.20	730	3.6	496.70	3.4	STORM SEWER (WATER MAIN REQUIREMENTS)	12	107.0	0.47%	30
552A	730A	3.3	496.80	730	3.6	496.70	3.5	STORM SEWERS, CLASS A, TYPE 1	12	9.9	1.01%	3
240	730	3.7	496.60	732	6.8	493.35	5.3	STORM SEWER (WATER MAIN REQUIREMENTS)	12	91.0	3.57%	68
587	731	3.1	497.00	733	3.6	496.70	3.4	STORM SEWERS, CLASS A, TYPE 1	12	61.0	0.49%	17
549	733	3.7	496.60	734	7.2	493.20	5.4	STORM SEWER (WATER MAIN REQUIREMENTS)	12	30.0	11.33%	23
330	734	7.3	493.10	734A	7.9	493.00	7.6	STORM SEWER (WATER MAIN REQUIREMENTS)	15	17.0	0.59%	20
235	735	3.8	495.95	734A	5.3	495.60	4.5	STORM SEWER (WATER MAIN REQUIREMENTS)	12	29.0	1.21%	15
331	736	3.5	496.40	735	3.7	496.05	3.6	STORM SEWER (WATER MAIN REQUIREMENTS)	12	30.5	1.15%	9
232	737	3.0	497.00	736	3.4	496.50	3.2	STORM SEWERS, CLASS A, TYPE 1	12	36.0	1.39%	9
423	746	3.0	496.75	747	3.6	496.50	3.3	STORM SEWER (WATER MAIN REQUIREMENTS)	12	16.5	1.52%	4
424	748	2.9	496.75	747	3.6	496.50	3.3	STORM SEWERS, CLASS A, TYPE 1	12	10.5	2.38%	3

MATCHLINE STA. 250 + 50.00

MATCHLINE STA. 256 + 50.00

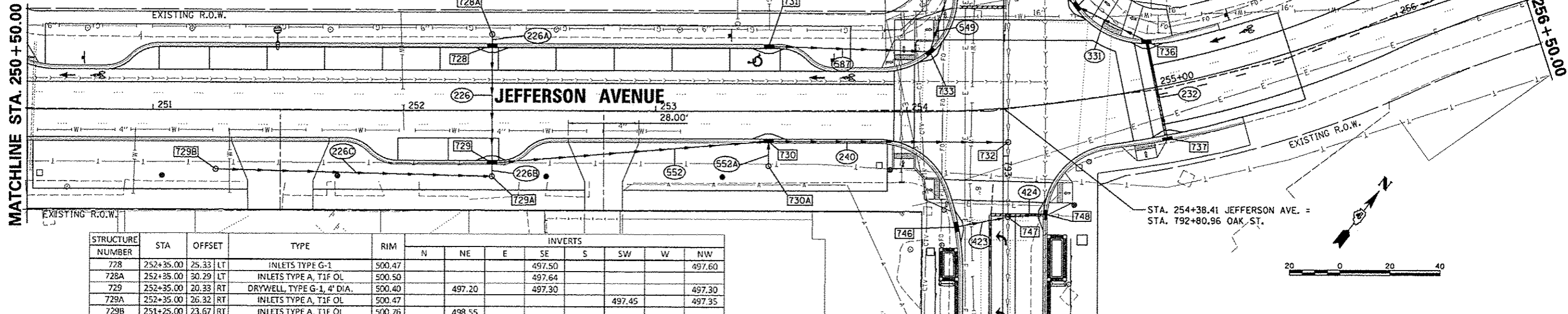

MATCHLINE STA. 793 + 65.00

SEE OAK STREET DRAINAGE SHEET

STRUCTURE NUMBER	STA	OFFSET	TYPE	RIM	INVERTS								
					N	NE	E	SE	S	SW	W	NW	
728	252+35.00	25.33	LT	INLETS TYPE G-1	500.47				497.50				497.60
728A	252+35.00	30.29	LT	INLETS TYPE A, T1F OL	500.50				497.64				497.30
729	252+35.00	20.33	RT	DRYWELL, TYPE G-1, 4' DIA.	500.40		497.20		497.30				497.30
729A	252+35.00	26.32	RT	INLETS TYPE A, T1F OL	500.47				497.45				497.35
729B	251+25.00	23.67	RT	INLETS TYPE A, T1F OL	500.76		498.55						
730	253+45.00	11.33	RT	INLETS TYPE G-1	500.34		496.60		496.70		496.70		
730A	253+44.95	21.83	RT	INLETS TYPE A, T1F OL	500.08								496.80
731	253+45.00	25.33	LT	DRYWELL, TYPE G-1, 4' DIA.	500.15		497.00						
732	254+39.30	13.67	RT	MAN TA 4 DIA TIF CL	500.26			491.1 EX.		493.35		491.1 EX.	
733	254+09.93	23.45	LT	INLET-MANHOLE, TYPE G-1, 4' DIA.	499.94	496.60				496.70			
734	792+26.54	18.70	RT	INLET-MANHOLE, TYPE G-1, 4' DIA.	500.37		493.10			493.20			
734A	792+20.52	2.03	LT	MAN TA 6 DIA TIF CL	500.85		491.4 EX.	495.60	491.3 EX.		493.00		491.4 EX.
735	254+72.83	36.87	LT	INLETS TYPE G-1	499.75			496.05			495.95		
736	254+99.75	18.01	LT	INLETS TYPE G-1	499.90				496.50			496.40	
737	255+00.17	20.41	RT	INLETS TYPE G-1	499.96								497.00
746	793+28.31	18.08	RT	INLETS TYPE G-1	499.72		496.75						
747	793+24.41	1.99	LT	MAN TA 6 DIA TIF CL	500.12		496.50		491.0 EX.		496.50		491.0 EX.
748	793+23.34	16.39	LT	INLETS TYPE G-1	499.70					496.75			

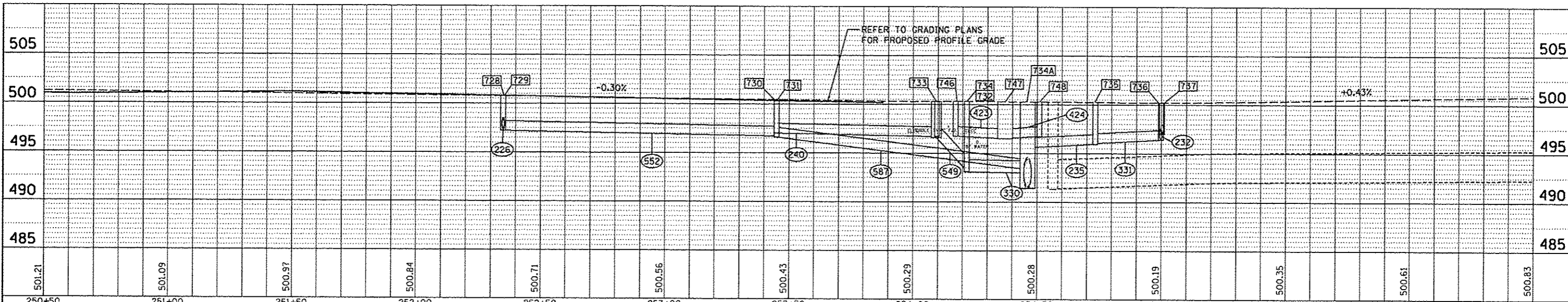

DATE: \_\_\_\_\_ BY: \_\_\_\_\_  
 SURVEYED: \_\_\_\_\_  
 PLAN: \_\_\_\_\_  
 NOTE BOOK: \_\_\_\_\_  
 NO. OF WAY CHECKED: \_\_\_\_\_  
 NO. OF WAY FILE NAME: \_\_\_\_\_

DATE: \_\_\_\_\_ BY: \_\_\_\_\_  
 PROFILE: \_\_\_\_\_  
 NOTE BOOK: \_\_\_\_\_  
 NO. OF WAY CHECKED: \_\_\_\_\_  
 NO. OF WAY FILE NAME: \_\_\_\_\_



STATE OF ILLINOIS  
DEPARTMENT OF TRANSPORTATION

JEFFERSON AVENUE  
DRAINAGE PLAN

F.A.U. RTE.	SECTION	COUNTY	TOTAL SHEETS	SHEET NO.
12-00356-01-PV	12-00356-01-PV	PEORIA	519	225
CONTRACT NO. 89626				
ILLINOIS FED. AID PROJECT TIG-50931(50)				

MANHOLE & INLET SCHEDULE											
LOCATION			54248510	60218400	60221100	60224446	60240215	60260400	Z0019554	X8020082	X8022930
STATION	OFFSET	LT/RT	CONCRETE COLLAR CU YD	MAN TA 4 DIA T1F CL EA	MAN TA 5 DIA T1F CL EA	MAN TA 7 DIA T1F CL EA	INLETS TB T1F CL EA	INLETS ADJ NEW T1F CL EA	DRYWELL, TYPE G-1, 4' DIAMETER EA	INLETS, TYPE G-1 EA	MAN TA 5 DIA W SP F&G EA
PERSIMMON ST.											
594+14.29	11	LT								1	
594+14.83	22.1	LT					1				
594+17.24	19.5	RT							1		
594+17.66	22.8	RT	0.4								
594+52.64	19.5	RT								1	
594+89.05	21.8	LT					1				
595+08.90	20.1	RT									1
595+21.86	20.7	LT							1		
595+23.12	21.1	RT								1	
595+23.53	11	RT								1	
595+23.53	20	RT		1							
596+43.97	19.5	LT								1	
599+60.82	10.5	LT								1	
599+73.68	20.5	RT							1		
MAPLE ST.											
249+50.94	13.5	LT								1	
249+50.94	19.5	RT								1	
699+29.62	10	LT								1	
699+36.00	10	RT								1	
699+36.31	14.8	RT					1				
699+90.72	10	RT								1	
699+99.65	10	LT								1	
701+45.98	13.9	LT								1	
701+46.05	13.6	RT								1	
OAK ST.											
794+74.99	16	RT							1		
794+75.01	2	LT			1						
794+75.02	16	LT								1	
795+24.55	10.3	LT		1							
795+25.21	20.8	RT							1		
795+72.78	16	RT								1	
795+75.00	2	LT			1						
795+75.00	16	LT								1	
799+43.67	13.6	RT								1	
799+44.96	11.6	LT								1	
799+45.03	3.5	RT					1				
799+77.88	21.4	RT						1			
STATE ST.											
899+76.43	25.3	LT		1							
899+77.21	12.8	LT								1	
899+78.28	21	RT							1		
899+98.65	23.2	RT								1	
904+00.76	27.1	LT								1	
904+15.09	14.7	RT								1	
905+38.17	37.6	LT								1	
905+67.29	19.5	RT								1	
905+76.59	11.4	RT					1				
905+82.85	32.8	LT					1				
TOTAL			0.4	3	2	1	5	1	6	25	1

STORM SEWER SCHEDULE												
PIPE No.	STRUCTURE NO.		550A0050	Z0056808	Slope (Hydraulic w) (%)	SLOPE (%)	EFFECTIVE LENGTH (FOOT)	U/S Depth	D/S Depth	AVERAGE DEPTH (FOOT)	TBF Factor	CONTROLLED LOW STRENGTH MATERIAL (CU YD)
	FROM	TO	STORM SEWERS, CLASS A, TYPE 1 12" (FOOT)	STORM SEWER (WATER MAIN REQUIREMENTS) 12 INCH (FOOT)								
1	3	738		32.4	2.00	2.00	32.4	3.00	3.50	3.3	0.290	9.4
2	COLLAR	738	1.7		3.80	3.60	1.7	4.30	4.30	4.3	0.373	0.6
3	2	742		23.9	1.00	1.00	23.9	4.50	5.30	4.9	0.675	18.1
4	756	758A		66.4	1.11	1.11	66.4	3.20	5.40	4.3	0.372	24.7
5	743	742		18.1	1.00	1.00	18.1	3.00	3.50	3.3	0.267	4.8
6	759	760A		45.9	0.87	0.87	45.9	2.50	2.90	2.7	0.205	9.4
7	812	813		19.3	2.00	2.00	19.3	3.00	3.30	3.2	0.257	5.0
8	830	831		38.8	2.00	2.00	38.8	3.00	2.80	2.9	0.225	8.7
9	832	831		24.8	2.00	2.00	24.8	3.00	3.00	3.0	0.236	5.9
10	773	772		33.0	1.00	1.00	33.0	2.80	3.30	3.0	0.236	7.8
11	772	771		58.7	1.82	1.82	58.7	3.40	4.20	3.8	0.320	18.8
12	815	816		18.7	2.54	2.54	18.7	3.00	2.90	3.0	0.236	4.6
13	816	292		2.0	2.54	2.54	2.0	3.00	2.50	2.8	0.215	0.4
14	819	818		20.9	2.00	2.00	20.9	3.00	3.00	3.5	0.289	6.0
15	818	293A		18.1	2.00	2.00	18.1	4.00	5.00	4.5	0.632	12.1
16	542	541		25.8	2.00	2.00	25.8	3.00	3.40	3.2	0.257	6.6
17	541	N/A		8.4	2.00	2.00	8.4	3.80	3.40	3.5	0.289	2.4
18	751	750		10.7	1.00	1.00	10.7	3.00	3.30	3.2	0.257	2.7
19	749	750		14.6	1.00	1.00	1.0	3.00	3.30	3.2	0.257	0.3
20	751	750		10.7	1.00	1.00	10.7	3.00	3.30	3.2	0.257	2.7
21	753	754		14.8	1.00	1.00	14.8	3.00	3.40	3.2	0.257	3.8
22	755	754		10.8	1.00	1.00	10.8	3.00	3.40	3.2	0.257	2.8
23	823	824		6.0	1.00	1.00	6.0	3.00	3.10	3.1	0.246	1.5
24	825	824		10.9	1.00	1.00	10.9	3.00	3.20	3.1	0.246	2.7
25	826	827		18.6	2.00	2.00	18.6	3.00	4.20	3.6	0.299	5.6
26	827	828		33.3	2.00	2.00	33.3	4.30	5.20	4.8	0.664	22.1
27	828	829		9.9	2.00	2.00	9.9	5.40	6.00	5.7	0.810	8.0
28	852	307		13.7	2.00	2.00	13.7	3.00	3.70	3.4	0.278	3.8
29	853	6		42.2	2.00	2.00	42.2	3.00	3.50	3.3	0.268	11.3
30	854	855		9.3	2.00	2.00	9.3	5.70	5.90	5.8	0.824	7.7
TOTAL			396.8	277.6								218.4



812 STA. 599+73.68, 20.5' RT.  
 DRYWELL, TY G-1, 4' DIA.  
 RIM = 490.76  
 INV (NE) = 487.76

813 STA. 599+76.97, 1.6' LT.  
 EX. MH, 5' DIA., TY-1 F, CL  
 RIM = 490.69  
 INV (N) = 483.09 (EX.)  
 INV (W) = 484.69 (EX.)  
 INV (SW) = 487.37  
 INV (NW) = 478.79 (EX.)  
 INV (SE) = 478.74 (EX.)  
 INV (NE) = 479.59 (EX.)  
 INV (SW) = 481.79 (EX.)

814 STA. 599+60.82, 16.5' LT  
 INLET TY G-1  
 RIM = 491.33  
 INV (S) = 486.19 (EX.)

PLAN	DATE
BY	
REVISIONS	
NO.	
DATE	
BY	
REVISIONS	
NO.	
DATE	
BY	
REVISIONS	
NO.	
DATE	

PROFILE	DATE
BY	
REVISIONS	
NO.	
DATE	
BY	
REVISIONS	
NO.	
DATE	
BY	
REVISIONS	
NO.	
DATE	

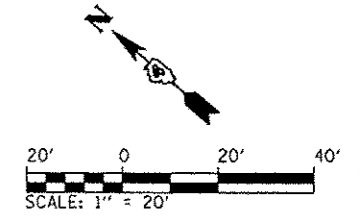
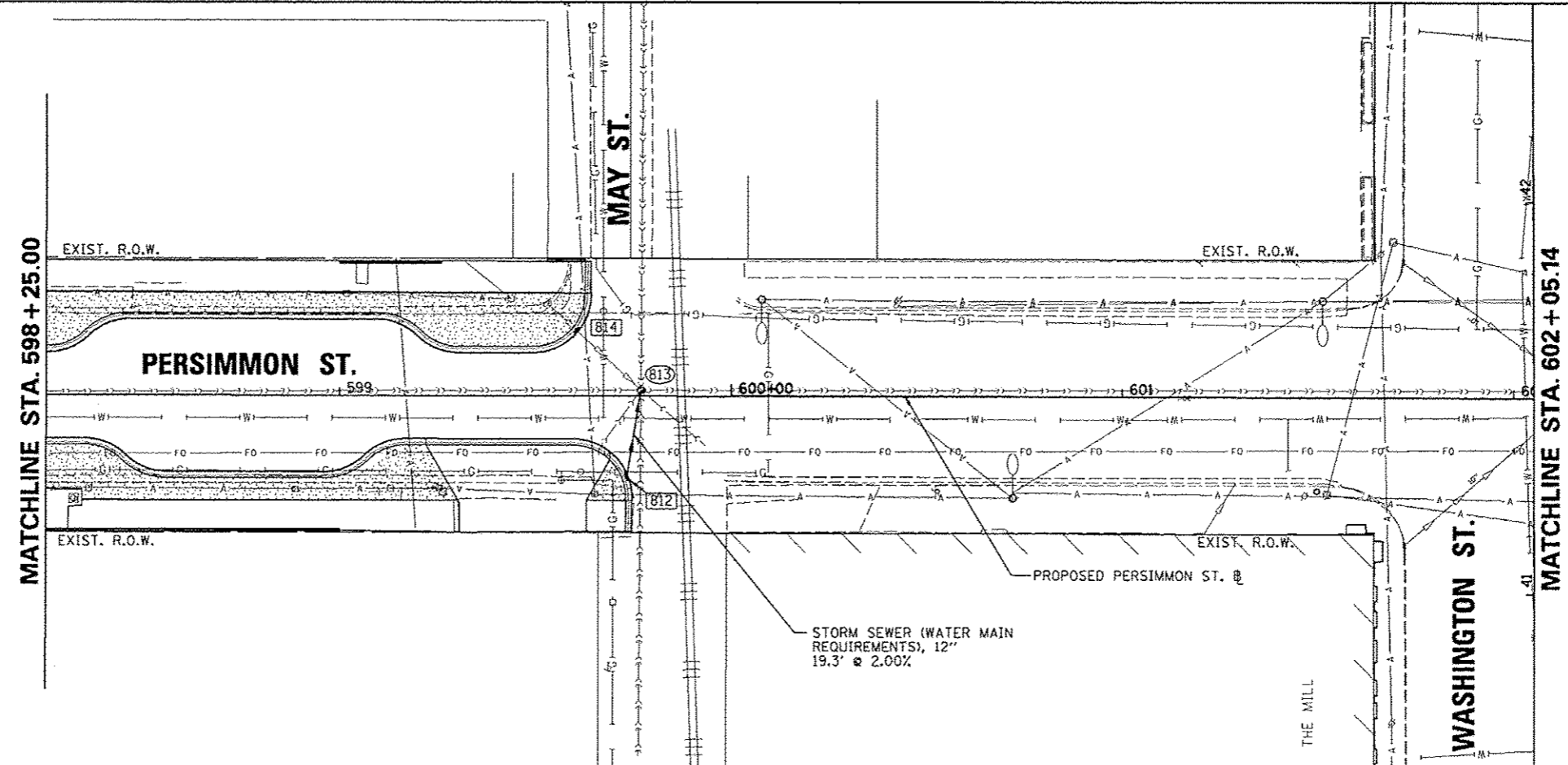

**CMT**  
 CRAWFORD, MURPHY & TILLY, INC.  
 CONSULTING ENGINEERS  
 License No. 184-000613

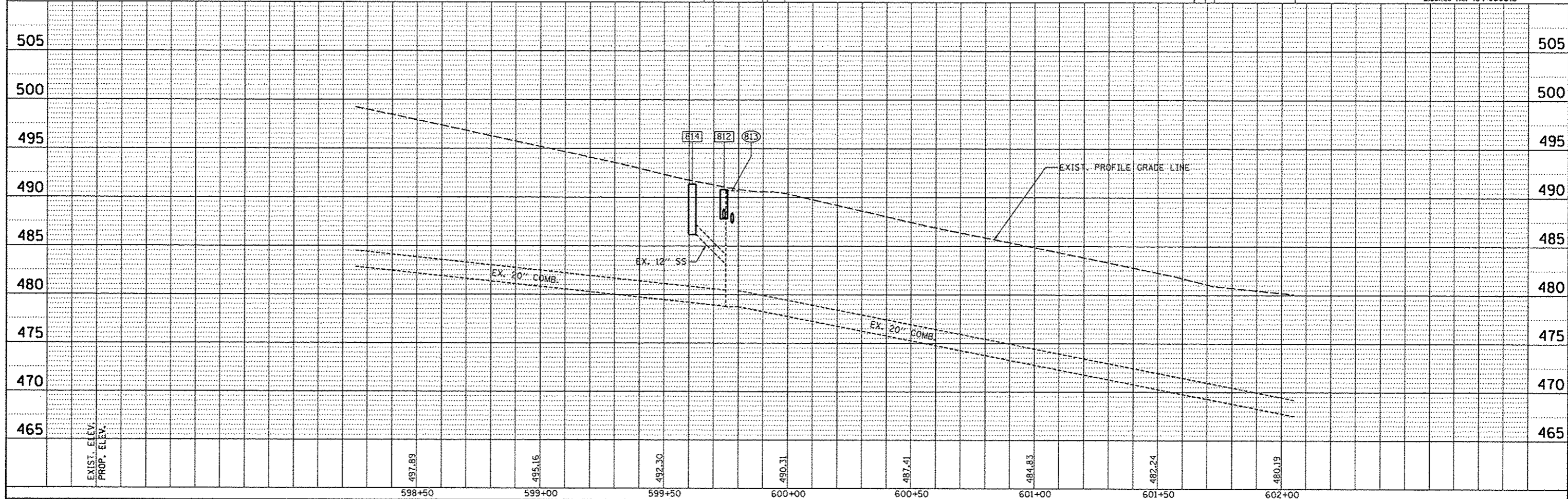

FILE NAME =	USER NAME = kovan0151	DESIGNED - RMM	REVISED -	<b>STATE OF ILLINOIS</b> <b>DEPARTMENT OF TRANSPORTATION</b>	<b>PERSIMMON STREET</b> <b>DRAINAGE PLAN AND PROFILE</b>	F.A.U. RTE.	SECTION	COUNTY	TOTAL SHEETS	SHEET NO.
0:\pwise\work\do_not_delete\dms73472\0410	0155-sh1-drain-ppl02.dgn	DRAWN - RJE	REVISED -			12-00356-01-PV	PEORIA	519	228	
	PLT SCALE = 3/4" = 1' / in.	CHECKED - EJM	REVISED -			CONTRACT NO. 89626				
	PLT DATE = 07/23/2012	DATE - 7/18/12	REVISED -			ILLINOIS FED. AID PROJECT TIG-3093(158)				

772 STA. 249+50.94, 19.5' RT  
 INLET TY G-1  
 RIM = 500.63  
 INV (NE) = 497.52  
 INV (SE) = 497.42

773 STA. 249+50.94, 13.5' LT  
 INLET TY G-1  
 RIM = 500.48  
 INV (SW) = 497.85

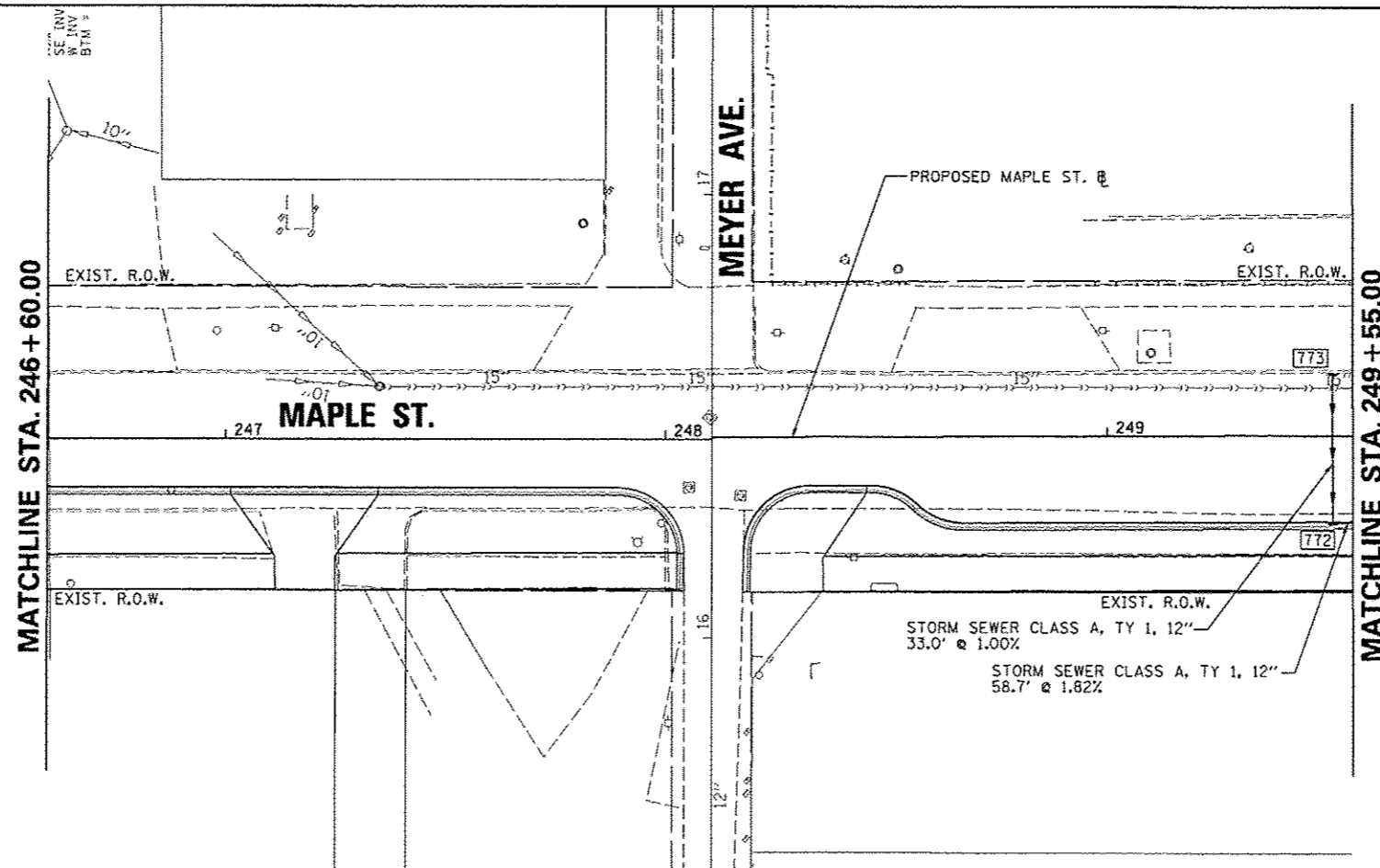
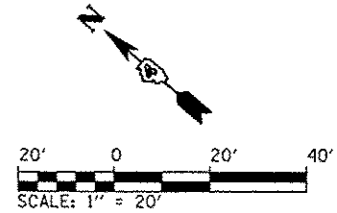

**CMT**  
 CRAWFORD, MURPHY & TILLY, INC.  
 CONSULTING ENGINEERS  
 License No. 194-000613

PLAN	DATE
REVISION	BY
NOTED	
ALIGNMENT	
INTEGRATED	
FILE NAME	
NO.	

PROFILE	DATE
REVISION	BY
NOTED	
GRADES CHECKED	
STRUCTURE NOTATION	
NO.	

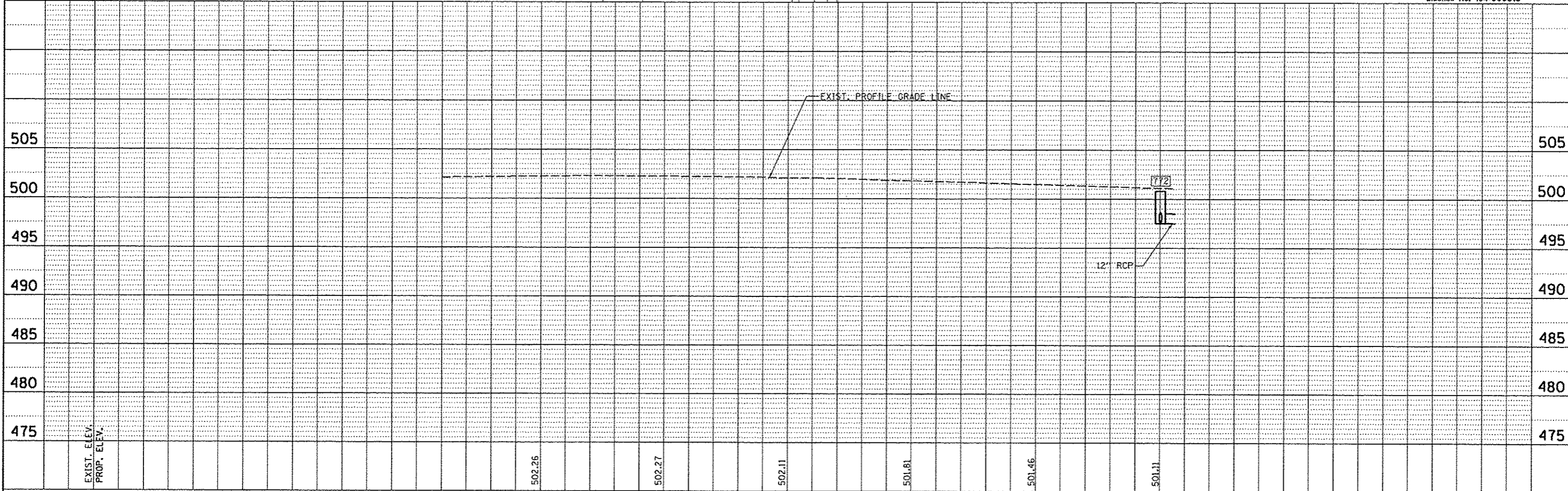

FILE NAME *	USER NAME = kovan01511	DESIGNED - RMM	REVISED -	<b>STATE OF ILLINOIS DEPARTMENT OF TRANSPORTATION</b>	<b>MAPLE STREET DRAINAGE PLAN AND PROFILE</b>		F.A.U. RTE.	SECTION	COUNTY	TOTAL SHEETS	SHEET NO.
or\pwise_work\do_not_delete\dm73472\04180155-shr-drain-pip184.dgn	PLOT SCALE = 39.9999' / in.	DRAWN - RJE	REVISED -		12-00356-01-PV	PEORIA	519	229			
PLOT DATE = 07/23/2012	DATE = 7/18/12	CHECKED - EJM	REVISED -		SCALE: 1" = 20'    SHEET NO. OF SHEETS    STA. 246+60.00 TO STA. 249+55.00		CONTRACT NO. 89626		ILLINOIS FED. AID PROJECT    TIG-8093(150)		
		DATE - 7/18/12	REVISED -								

- 292 STA. 699+36.31, 14.8' RT.  
INLET TY B,  
RIM = 491.07  
INV (NE) = 487.56  
INV (S) = 486.97 (EX.)
- 541 STA. 701+46.05, 13.6' RT.  
INLET TY D-1  
RIM = 479.39  
INV (NE) = 475.96  
INV (S) = 475.81
- 542 STA. 701+45.96, 13.9' LT.  
INLET TY C-1  
RIM = 479.48  
INV = 476.48
- 815 STA. 699+29.62, 10.0' LT.  
INLET TY C-1  
RIM = 491.21  
INV = 488.21
- 816 STA. 699+36.00, 10.0' RT.  
INLET TY C-1  
RIM = 490.61  
INV (NE) = 487.71  
INV (SW) = 487.61
- 818 STA. 699+90.72, 10.0' RT.  
INLET TY C-1  
RIM = 488.65  
INV (E) = 484.74  
INV (N) = 484.64
- 819 STA. 699+99.65, 10.0' LT.  
INLET TY C-1  
RIM = 488.16  
INV = 485.16
- 293A STA. 699+71.68, 0.4' LT.  
EX. MH, 4' DIA., TY-1 F, CL  
RIM = 489.22  
INV (NW) = 481.22 (EX.)  
INV (N) = 483.02 (EX.)  
INV (SW) = 481.12 (EX.)  
INV (WSW) = 485.87 (EX.)  
INV (S) = 484.26

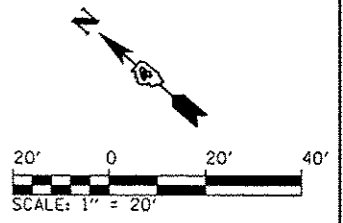
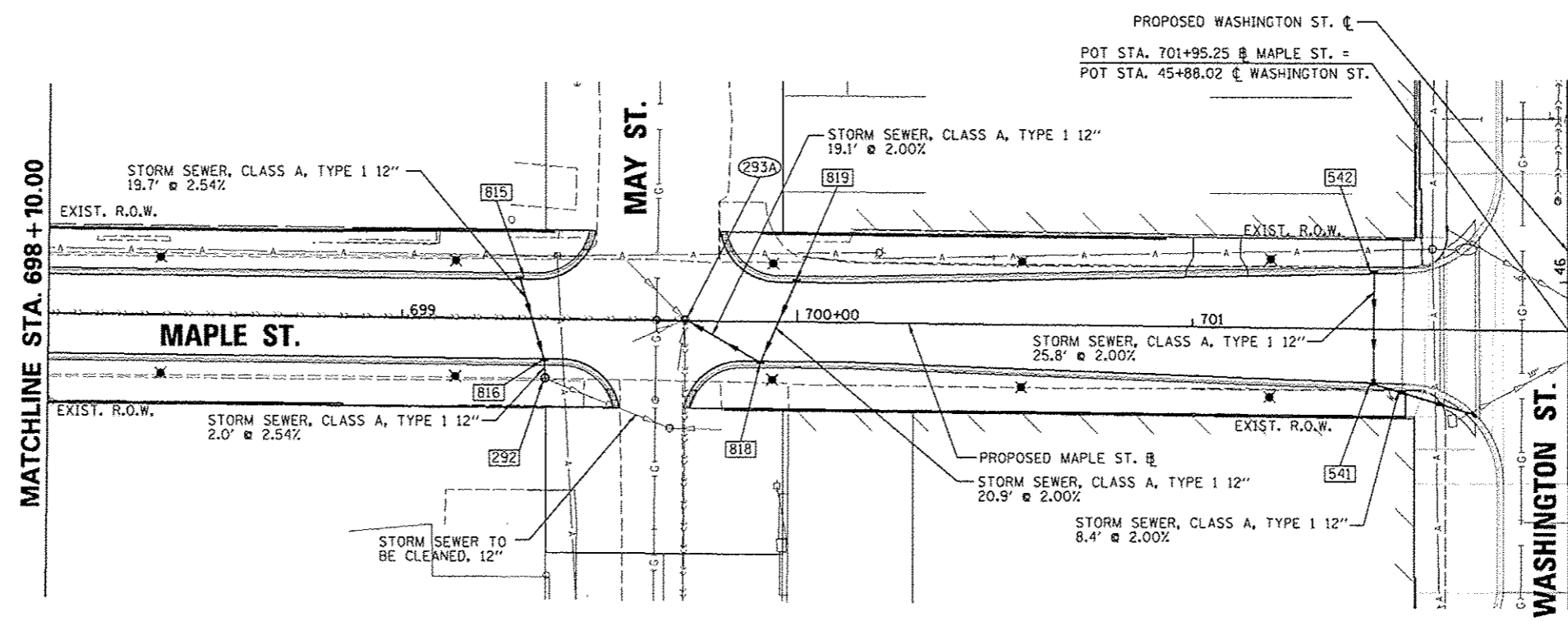

DATE	
BY	
REVISIONS	
NO.	
DATE	
BY	
REVISIONS	
NO.	
DATE	
BY	
REVISIONS	
NO.	
DATE	
BY	
REVISIONS	
NO.	

DATE	
BY	
REVISIONS	
NO.	
DATE	
BY	
REVISIONS	
NO.	
DATE	
BY	
REVISIONS	
NO.	
DATE	
BY	
REVISIONS	
NO.	

**CMT**  
CRAWFORD, MURPHY & TILLY, INC.  
CONSULTING ENGINEERS  
License No. 184-000613

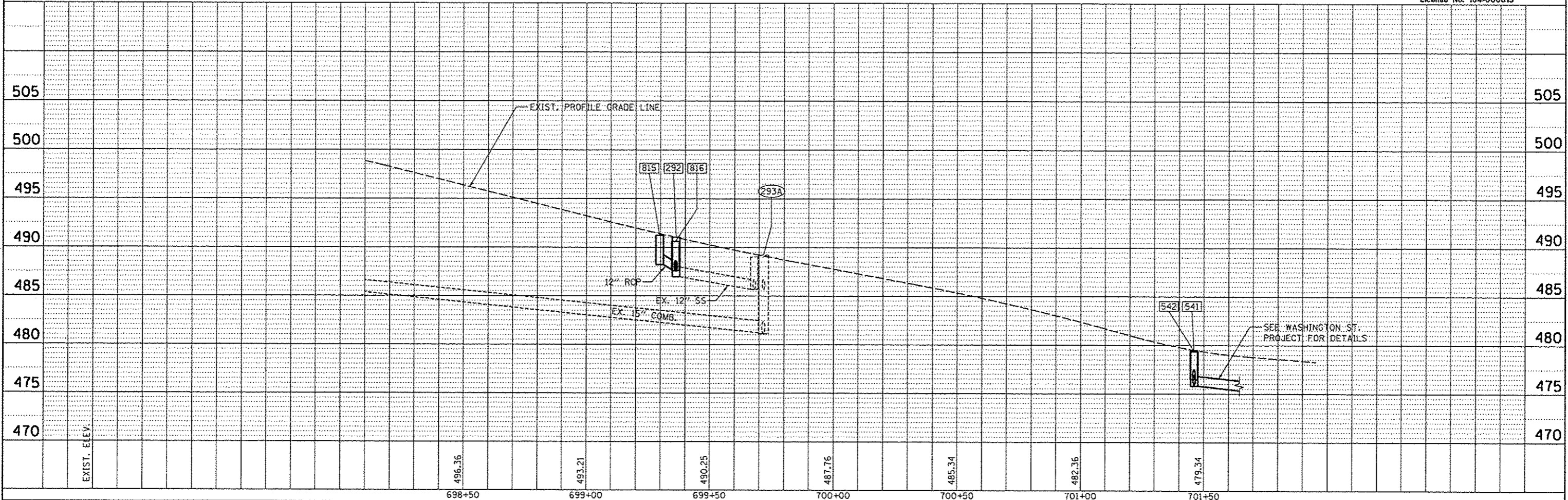

FILE NAME *	USER NAME = kaven0101	DESIGNED - RMM	REVISED -	STATE OF ILLINOIS DEPARTMENT OF TRANSPORTATION	MAPLE STREET DRAINAGE PLAN AND PROFILE	F.A.U. RTE.	SECTION	COUNTY	TOTAL SHEETS	SHEET NO.
0:\peise\work\do_not_delete\dms73472\0410	0155-sh1-d-ein-pnpl05.dgn	DRAWN - RJE	REVISED -			12-00356-01-PV	PEORIA	519	230	
	PLOT SCALE = 3/16" = 1' in.	CHECKED - EAJ	REVISED -			CONTRACT NO. 89626		ILLINOIS FED. AID PROJECT TIG-5093158		
	PLOT DATE = 07/23/2012	DATE - 7/18/12	REVISED -			SCALE: 1" = 20'	SHEET NO. OF SHEETS	STA. 698+10.00 TO STA. 701+54.14		

- 749 STA. 794+74.99, 16.0' RT  
DRYWELL, TY G-1, 4' DIA.  
RIM = 499.49  
INV (NE) = 496.49  
INV (SW) = 496.99
- 750 STA. 794+75.01, 2.0' LT  
MH TY A, 5' DIA., TY-1 F, CL  
RIM = 499.72  
INV (NE) = 496.38  
INV (SW) = 496.34  
INV (NW) = 490.53 (EX.)  
INV (SE) = 490.53 (EX.)
- 751 STA. 794+75.02, 16.0' LT  
INLET TY G-1  
RIM = 499.67  
INV (SW) = 496.49  
INV (NE) = 497.17
- 752 STA. 795+25.21, 20.8' RT  
DRYWELL, TY G-1, 4' DIA.  
RIM = 499.27  
INV (NE) = 496.49 (EX.)
- 753 STA. 795+72.78, 16.0' RT  
INLET, TY G-1  
RIM = 499.19  
INV (NE) = 496.19
- 754 STA. 795+75.00, 2.0' LT  
MH, TY A, 5' DIA., T-1 F, CL  
RIM = 499.40  
INV (NE) = 496.08  
INV (SW) = 496.04  
INV (NW) = 490.21 (EX.)  
INV (SE) = 490.21 (EX.)
- 755 STA. 795+75.00, 16.0' LT  
INLET, TY G-1  
RIM = 499.19  
INV (SW) = 496.19
- 250 STA. 795+24.55, 10.3' LT  
MH, TY A, 4' DIA., TY-1 F, CL  
RIM = 499.53  
INV (NE) = 469.93 (EX.)  
INV (SW) = 495.63 (EX.)

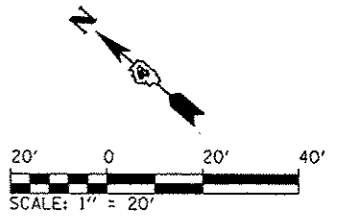
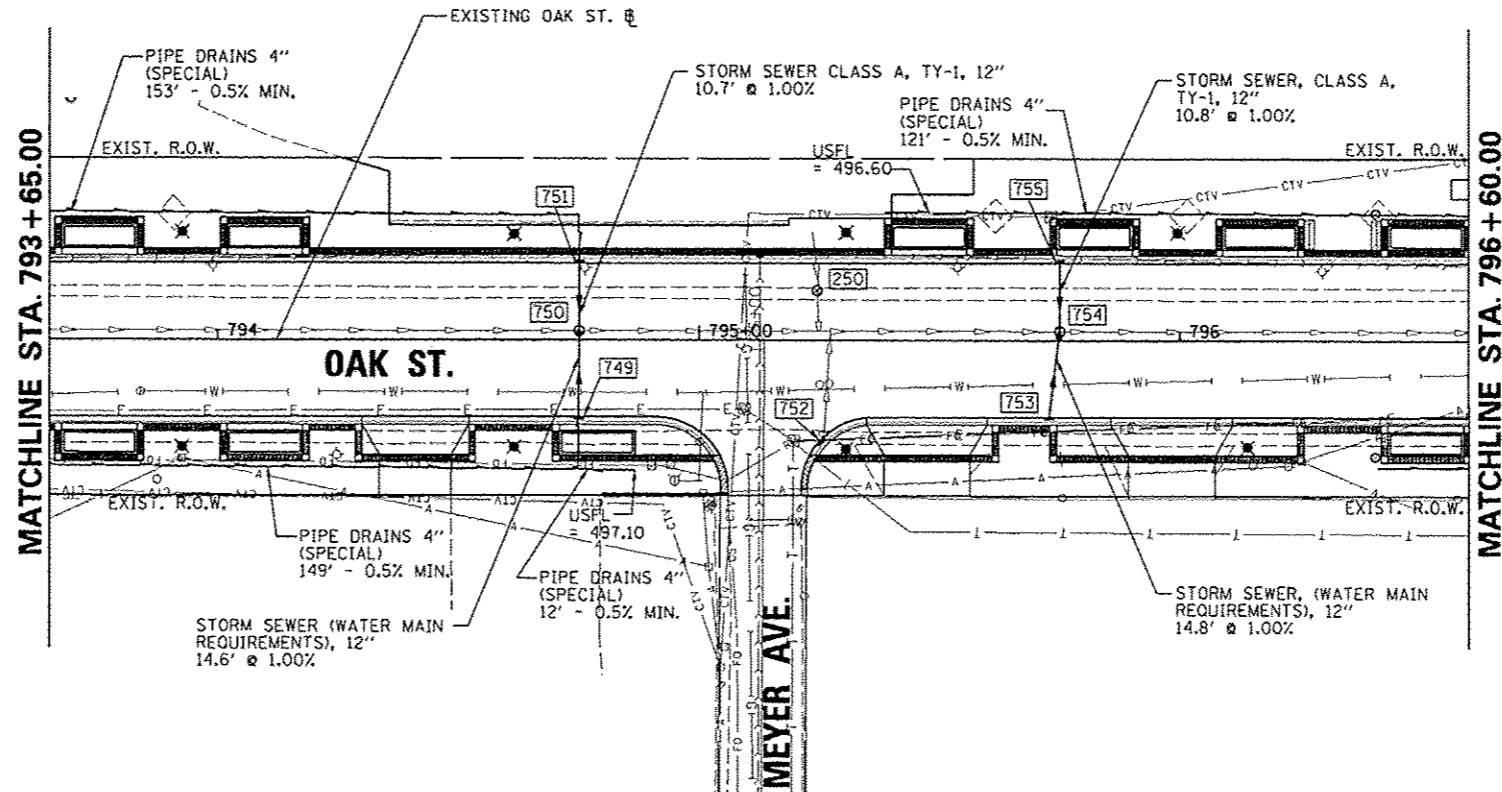

DATE	
BY	
PLANNED	
CHECKED	
DATE	
BY	
DATE	
BY	

DATE	
BY	
PROFILE	
CHECKED	
DATE	
BY	
DATE	
BY	

**CMT**  
CRAWFORD, MURPHY & TILLY, INC.  
CONSULTING ENGINEERS  
License No. 184-000613

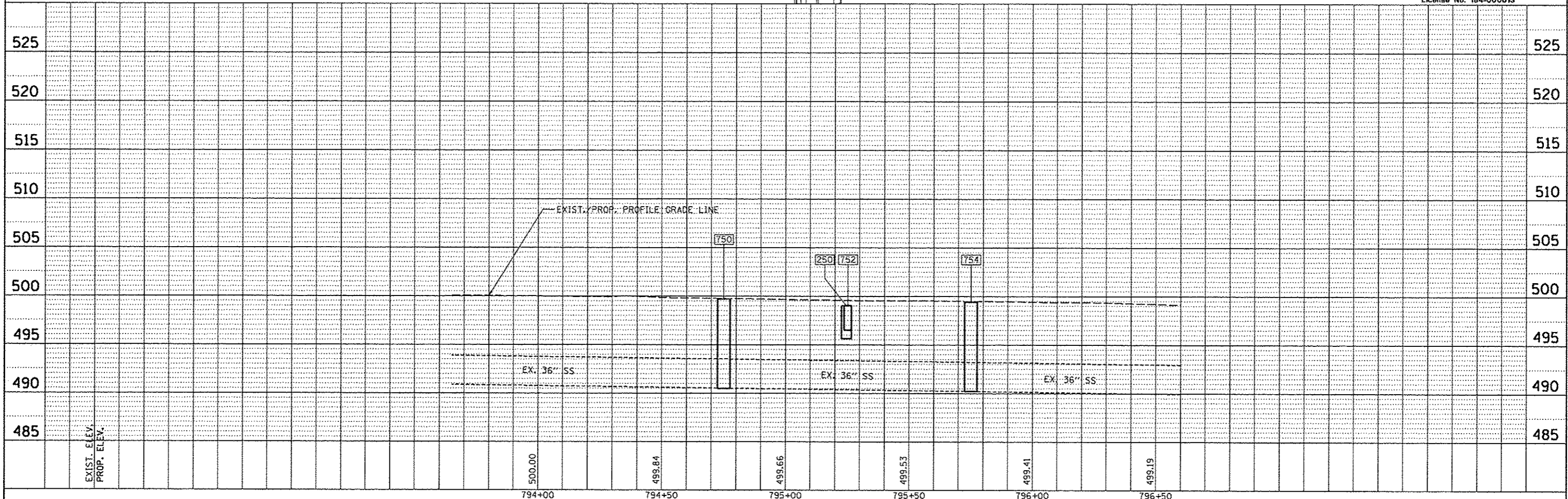

FILE NAME =	USER NAME = kovan@1511	DESIGNED - RMM	REVISED -	<b>STATE OF ILLINOIS DEPARTMENT OF TRANSPORTATION</b>	<b>OAK STREET DRAINAGE PLAN AND PROFILE</b>	F.A.U. RTE.	SECTION	COUNTY	TOTAL SHEETS	SHEET NO.
o:\p\150\work\do-not-delete\dms73472\0410	0155-shr-drain-pnp188.dgn	DRAWN - RJE	REVISED -			12-00356-01-PV	PEORIA	519	231	
	PLOT SCALE = 3/8" = 1' in.	CHECKED - E.J.H.	REVISED -			CONTRACT NO. 89626				
	PLOT DATE = 07/23/2012	DATE - 7/18/12	REVISED -			ILLINOIS FED. AID PROJECT 116-5093(158)				

- 823 STA. 799+43.67, 13.6' RT.  
INLET TY G-1  
RIM = 488.79  
INV (NE) = 485.85
- 824 STA. 799+45.03, 3.5' RT.  
MH, TY A, 7' DIA., TY-1 F, CL  
RIM = 488.91  
INV (NE) = 485.70  
INV (SW) = 485.79  
INV (NW) = 478.62 (EX.)  
INV (SE) = 478.62 (EX.)
- 825 STA. 799+44.96, 11.6' LT.  
INLET TY G-1  
RIM = 488.75  
INV (SW) = 485.81  
INV (N) = 486.25
- 294 STA. 799+77.66, 21.4' RT.  
INLET, TY B, TY-1 F, CL  
RIM = 486.72  
INV (SW) = 484.50 (EX.)  
INV (E) = 484.50 (EX.)

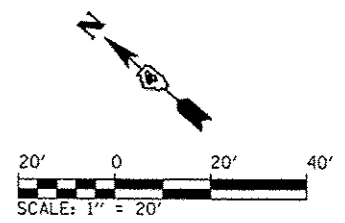
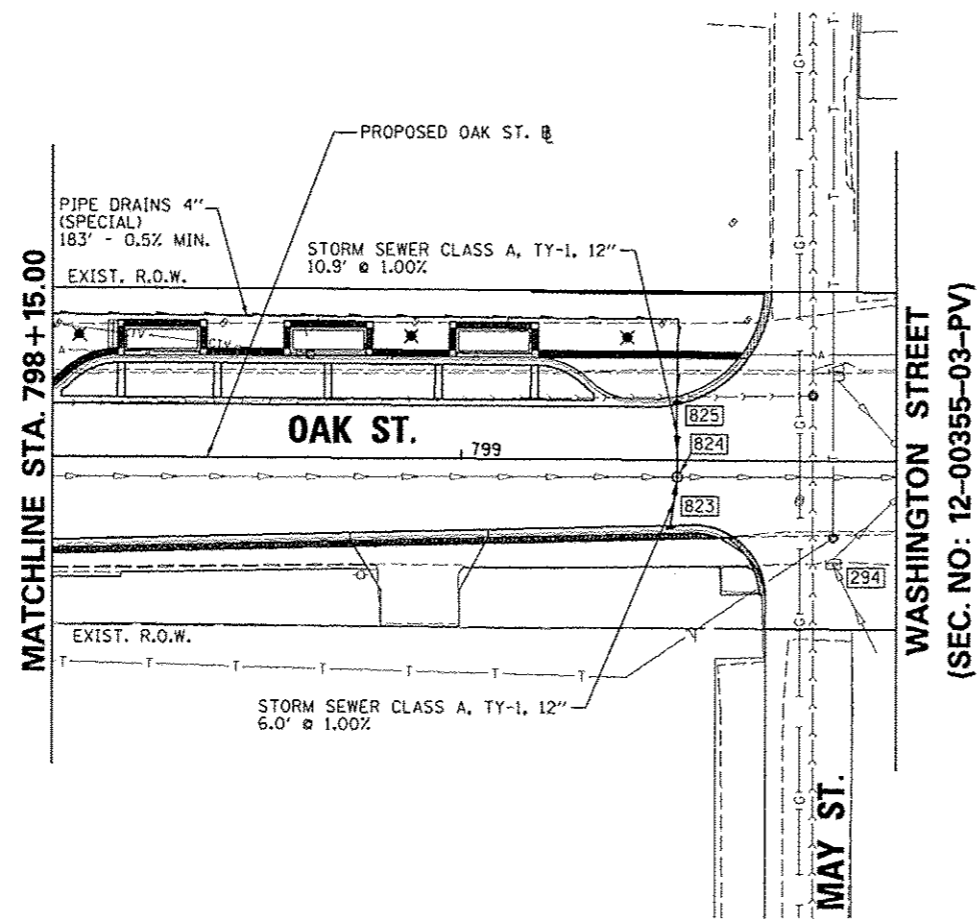

PLAN	DATE
REVISIONS	BY
NOTED	
ALIGNED	
ASSEMBLED	
INSTRUMENTED	
FIELD CHECKED	
PLANNED	
NO.	

PROFILE	DATE
REVISIONS	BY
NOTED	
ALIGNED	
ASSEMBLED	
INSTRUMENTED	
FIELD CHECKED	
PLANNED	
NO.	

**CMT**  
CRAWFORD, MURPHY & TILLY, INC.  
CONSULTING ENGINEERS  
License No. 184-000813

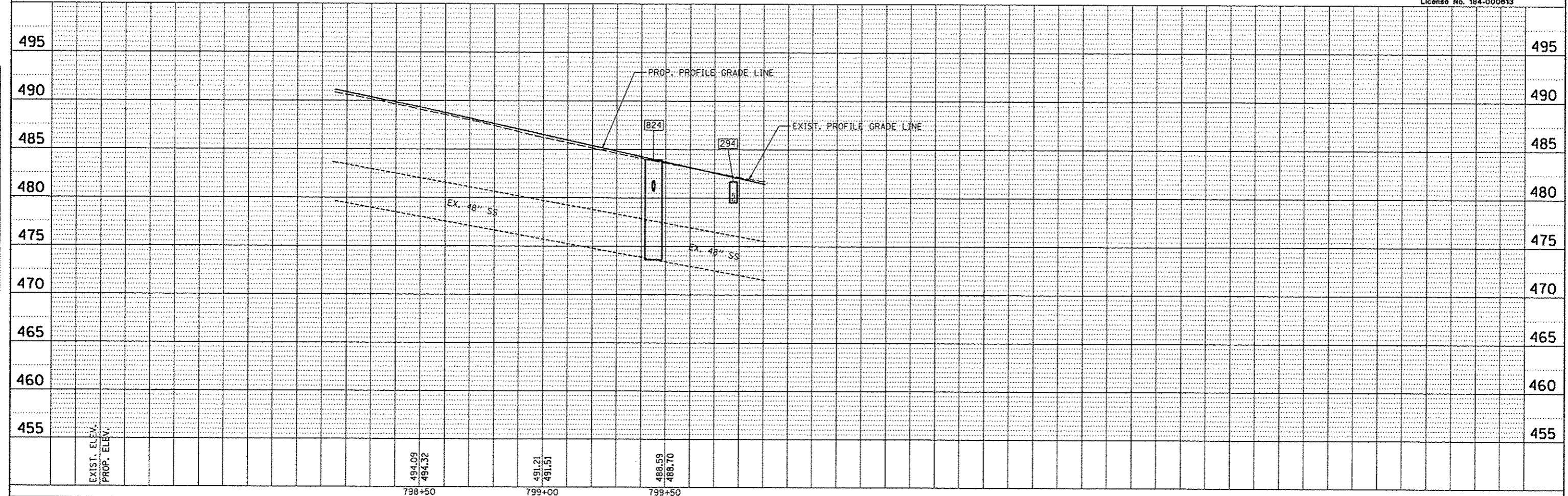

FILE NAME * o:\pwise_work\do_not_delete\des\73472\0410	USER NAME * kaven0101	DESIGNED - RMM	REVISED -	<b>STATE OF ILLINOIS DEPARTMENT OF TRANSPORTATION</b>	<b>OAK STREET DRAINAGE PLAN AND PROFILE</b>				F.A.U. RTE. 12	SECTION 12-00356-01-PV	COUNTY PEORIA	TOTAL SHEETS 519	SHEET NO. 232
	BISS-shr-drain-prpl07.dgn	DRAWN - RJE	REVISED -		SCALE: 1" = 20'				SHEET NO. OF SHEETS STA. 798+15.00 TO STA. 799+90.53				
	PLOT SCALE * 39.9999' / in.	CHECKED - EJH	REVISED -		CONTRACT NO. 089626				ILLINOIS FED. AID PROJECT TIG-5093458				
	PLOT DATE * 07/23/2012	DATE - 7/18/12	REVISED -										



- 826 STA. 899+98.65, 23.2' RT.  
INLET, TY C-1  
RIM = 485.48  
INV (NW) = 482.39  
INV (S) = 482.64
- 827 STA. 899+79.28, 21.0' RT.  
DRYWELL, TY G-1, 4' DIA.  
RIM = 486.45  
INV (SE) = 482.02  
INV (NE) = 481.92  
INV (W) = 483.95
- 828 STA. 899+77.21, 12.8' LT.  
INLET, TY C-1  
RIM = 486.61  
INV (SW) = 481.25  
INV (NE) = 481.15
- 829 STA. 899+76.43, 25.3' LT  
MH, TY A, 4' DIA., T-1 F, CL  
RIM = 487.12  
INV (SW) = 480.95  
INV (NW) = 480.63 (EX.)  
INV (SE) = 476.28 (EX.)  
INV (N) = 484.62

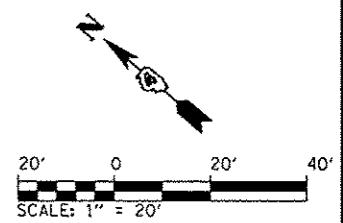
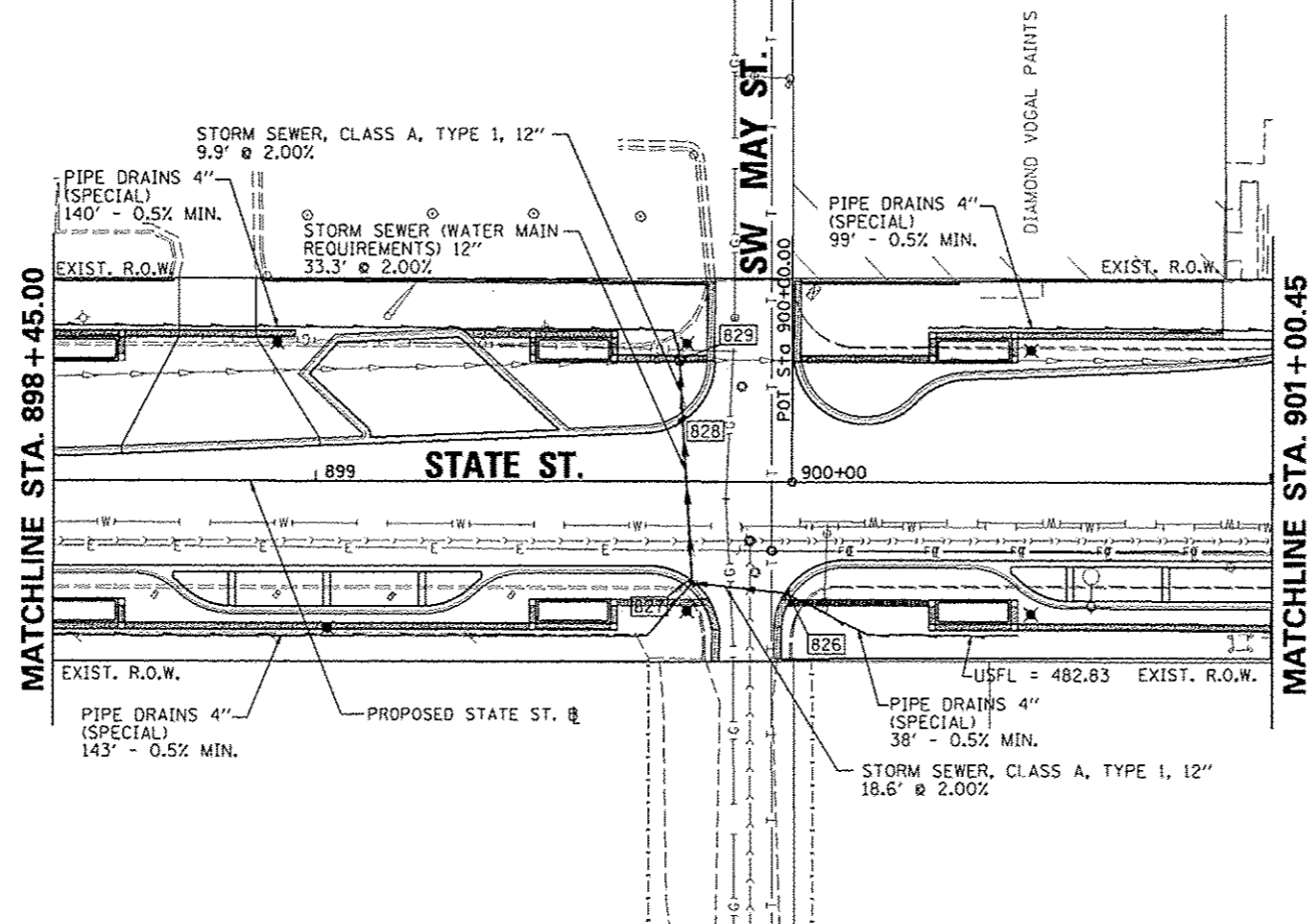

PLAN	DATE
BY	
CHECKED	
DATE	
FILE NAME	

PROFILE	DATE
BY	
CHECKED	
DATE	
FILE NAME	

**CMT**  
CRAWFORD, MURPHY & TILLY, INC.  
CONSULTING ENGINEERS  
License No. 184-000613

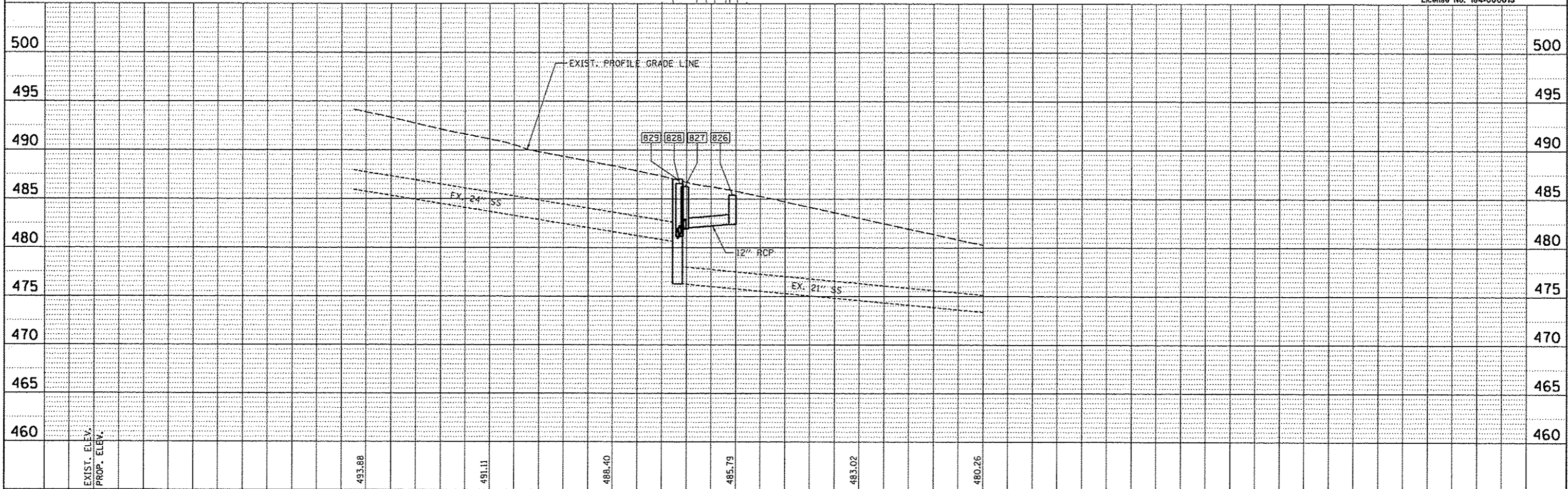

FILE NAME =	USER NAME = kovan01811	DESIGNED - RMM	REVISED -	<b>STATE OF ILLINOIS DEPARTMENT OF TRANSPORTATION</b>	<b>STATE STREET DRAINAGE PLAN AND PROFILE</b>	F.A.U. RTE.	SECTION	COUNTY	TOTAL SHEETS	SHEET NO.
0:\pwwork\work\do_not_delete\dnr\73472\0418	0155-shr-drain-pnpl08.dgn	DRAWN - RJE	REVISED -			12-00356-01-PV	PEORIA	519	233	
	PLOT SCALE = 39.9999 1/ in.	CHECKED - EJM	REVISED -			CONTRACT NO. 89626				
	PLOT DATE = 07/23/2012	DATE - 7/18/12	REVISED -			ILLINOIS FED. AID PROJECT 116-5093(158)				

- 851 STA. 904+15.09, 14.7' RT.  
INLET TY G-1  
RIM = 466.12  
INV (SW) = 459.81 (EX.)  
INV (NE) = 459.70 (EX.)
- 852 STA. 904+00.76, 27.1' LT.  
INLET TY G-1  
RIM = 466.42  
INV (S) = 463.02  
INV (N) = 463.82
- 307 STA. 904+07.37, 11.5' LT.  
EX. MH, 6' DIA., T-1 F. CL  
RIM = 466.23  
INV (N) = 462.75  
INV (SW) = 458.58 (EX.)  
INV (NW) = 454.88 (EX.)  
INV (SE) = 453.58 (EX.)
- 853 STA. 905+38.17, 37.6' LT.  
INLET TY G-1  
RIM = 462.92  
INV (SE) = 460.03  
INV (N) = 460.42
- 854 STA. 905+67.29, 19.5' RT.  
INLET TY G-1  
RIM = 463.15  
INV (W) = 457.02 (EX.)  
INV (E) = 456.92
- 855 STA. 905+76.59, 11.4' RT.  
INLET TYPE B, TY-1 F. CL  
RIM = 462.79  
INV (W) = 456.73  
INV (NE) = 453.27 (EX.)
- 315 STA. 905+83.81, 21.9' LT.  
EX. MH, 6' DIA., T-1 F. CL  
TO BE ADJUSTED  
RIM = 463.04  
INV (NE) = 458.19 (EX.)  
INV (SW) = 453.82 (EX.)  
INV (NW) = 452.47 (EX.)  
INV (SE) = 452.47 (EX.)
- 6 STA. 905+82.85, 32.8' LT.  
INLET TYPE B, TY-1 F. CL  
RIM = 463.04  
INV (NW) = 459.19  
INV (SW) = 458.70 (EX.)  
INV (NE) = 460.54

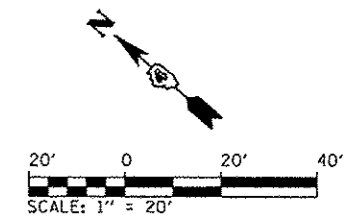
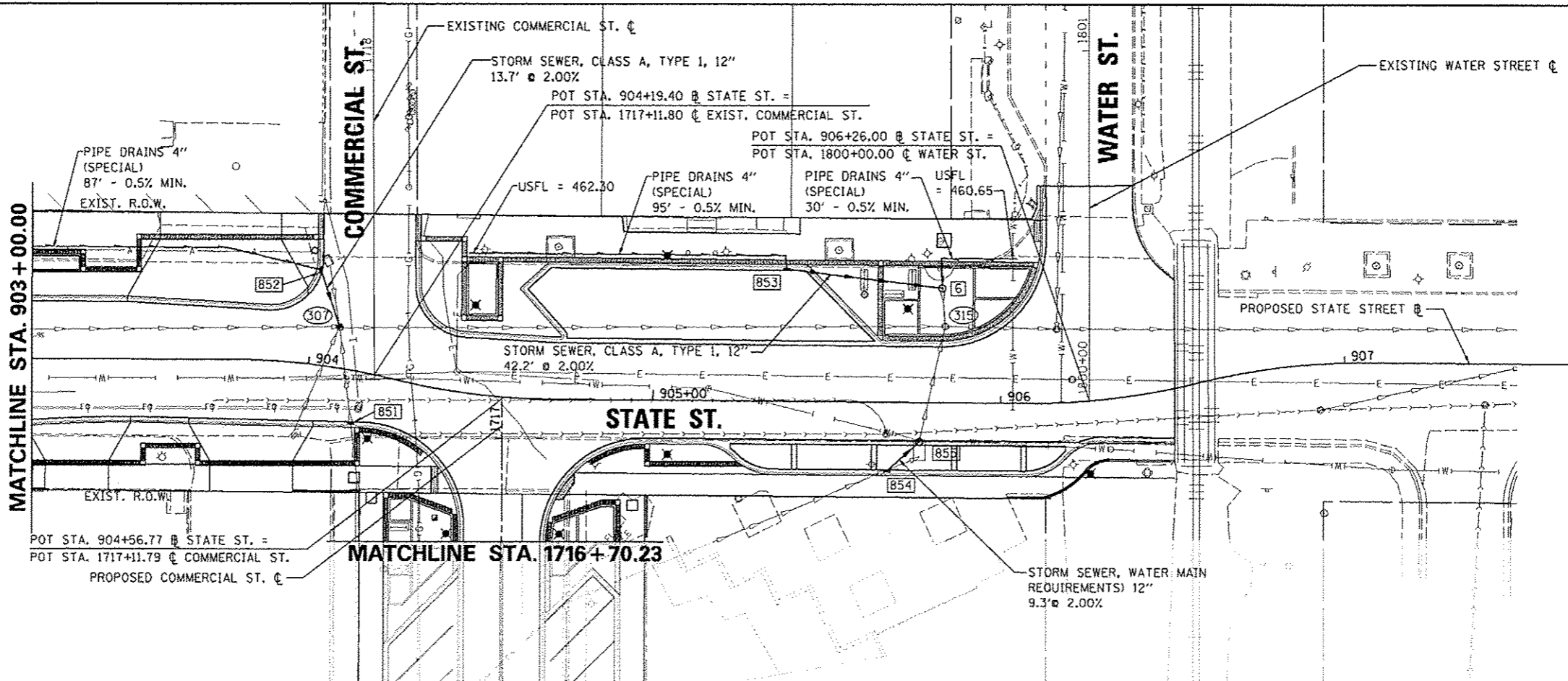

DATE	
BY	
REVISIONS	
NOTED	
GRADES CHECKED	
PLAN CHECKED	
DATE PLOTTED	
SCALE	
FILE NAME	
NO.	

DATE	
BY	
REVISIONS	
NOTED	
GRADES CHECKED	
PLAN CHECKED	
DATE PLOTTED	
SCALE	
FILE NAME	
NO.	

**CMT**  
CRAWFORD, MURPHY & TILLY, INC.  
CONSULTING ENGINEERS  
License No. 184-000613

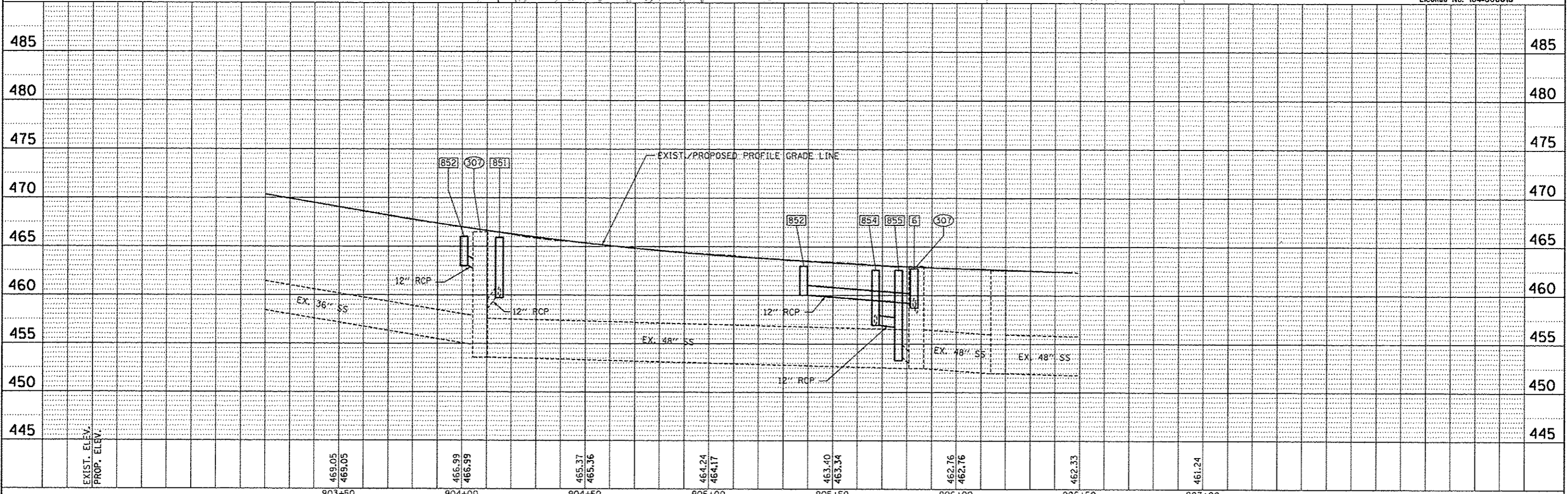

FILE NAME * c:\pwise\work\do_no_delete\des73472\0410	USER NAME * kovan01511	DESIGNED - RMM	REVISED -	<b>STATE OF ILLINOIS DEPARTMENT OF TRANSPORTATION</b>	<b>STATE STREET DRAINAGE PLAN AND PROFILE</b>			F.A.U. RTE.	SECTION 12-00356-01-PV	COUNTY PEORIA	TOTAL SHEETS 519	SHEET NO. 234
	0155-ah-t-drain-prpl01.dgn	DRAWN - RJE	REVISED -		SCALE: 1" = 20'			SHEET NO. OF	SHEETS	STA. 903+15.00 TO STA. 906+46.43	CONTRACT NO. 89626	
	PLOT SCALE * 39.9999' / in.	CHECKED - EJH	REVISED -		ILLINOIS FED. AID PROJECT TIG-50931(58)							
	PLOT DATE = 07/23/2012	DATE - 7/18/12	REVISED -									

DATE	
BY	
REVISIONS	
PLANNED	
ALIGNED	
CHECKED	
NO. 1	
NO. 2	
NO. 3	
NO. 4	
NO. 5	
NO. 6	
NO. 7	
NO. 8	
NO. 9	
NO. 10	
NO. 11	
NO. 12	
NO. 13	
NO. 14	
NO. 15	
NO. 16	
NO. 17	
NO. 18	
NO. 19	
NO. 20	

DATE	
BY	
REVISIONS	
PLANNED	
ALIGNED	
CHECKED	
NO. 1	
NO. 2	
NO. 3	
NO. 4	
NO. 5	
NO. 6	
NO. 7	
NO. 8	
NO. 9	
NO. 10	
NO. 11	
NO. 12	
NO. 13	
NO. 14	
NO. 15	
NO. 16	
NO. 17	
NO. 18	
NO. 19	
NO. 20	

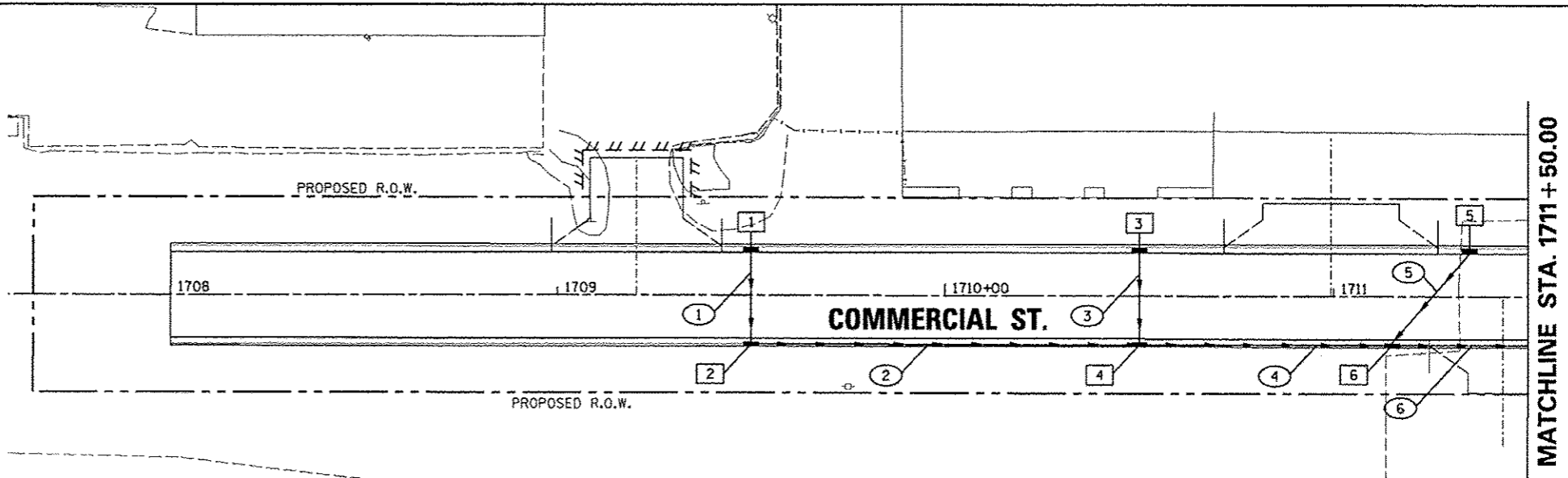
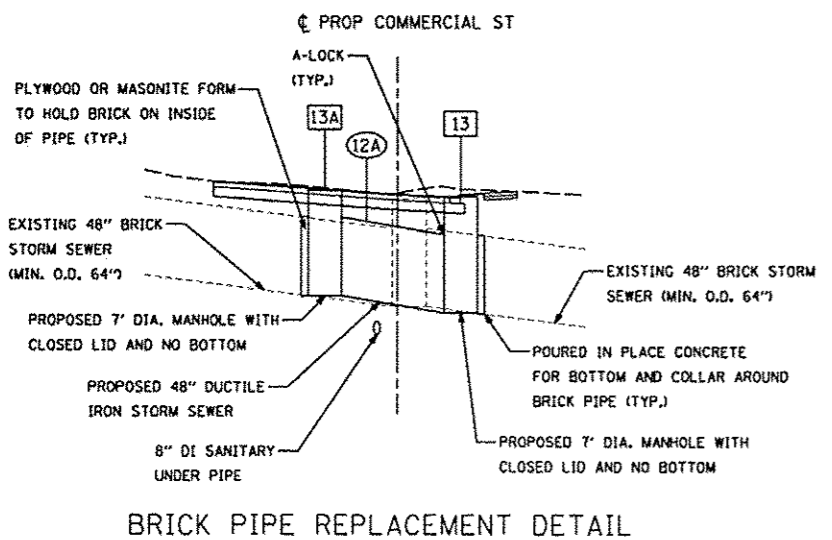

NOTE: ABOVE GROUND UTILITY ELEVATION SHALL BE ADJUSTED TO MEET PROWAG AND ADA STANDARDS

MATCHLINE STA. 1711 + 50.00

PIPE NUMBER	FROM STRUCTURE	U/S INVERT	TO STRUCTURE	D/S INVERT	CLASS TYPE	DIAM.	LENGTH	SLOPE	CLSM
1	1	462.00	2	461.75	STORM SEWERS, CLASS A, TYPE 2	12	21.0	1.19	14
2	2	461.75	4	461.00	STORM SEWERS, CLASS A, TYPE 2	12	99.0	0.76	67
3	3	461.50	4	461.25	STORM SEWERS, CLASS A, TYPE 2	12	21.0	1.19	13
4	4	461.00	6	460.50	STORM SEWERS, CLASS A, TYPE 2	12	64.0	0.78	46
5	5	461.00	6	460.75	STORM SEWERS, CLASS A, TYPE 2	12	30.4	0.82	20
6	6	460.50	8	459.75	STORM SEWERS, CLASS A, TYPE 2	12	109.0	0.69	79

STRUCTURE NUMBER	STA	OFFSET	TYPE	RIM	INVERTS								
					N	NE	E	SE	S	SW	W	NW	
1	1709+50.00	11.33	LT	DRYWELL, TYPE G-1, 4' DIA.	466.56				462.00				
2	1709+50.00	11.33	RT	INLETS TYPE G-1	466.56		461.75						461.75
3	1710+50.00	11.33	LT	INLETS TYPE G-1	466.01				461.50				
4	1710+50.00	11.33	RT	INLET-MANHOLE, TYPE G-1, 4' DIA.	466.01		461.00				461.00		461.25
5	1711+35.00	11.33	LT	DRYWELL, TYPE G-1, 4' DIA.	465.55				461.00				
6	1711+15.00	11.33	RT	INLET-MANHOLE, TYPE G-1, 4' DIA.	465.66		460.50				460.50		460.75

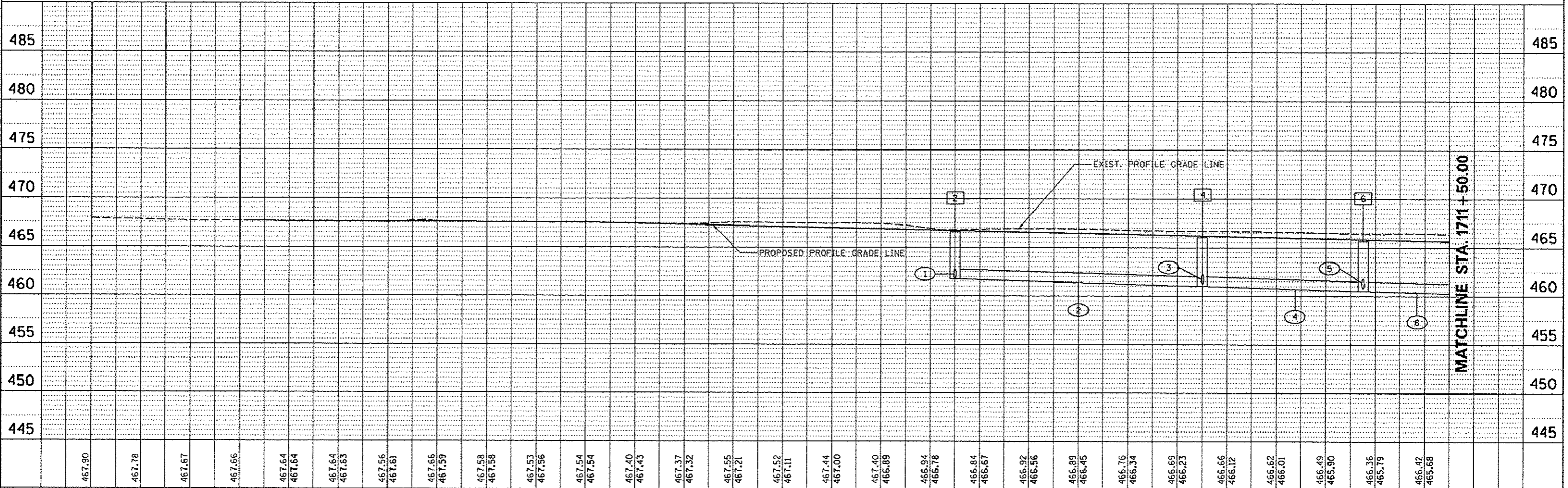
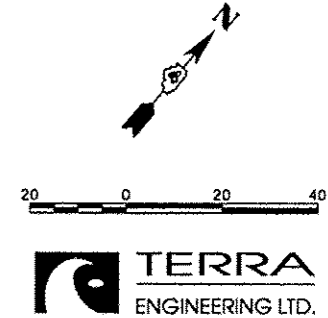

FILE NAME *	USER NAME * kovon01511	DESIGNED - KJC	REVISED -	<b>STATE OF ILLINOIS</b> <b>DEPARTMENT OF TRANSPORTATION</b>	COMMERCIAL STREET DRAINAGE PLAN		F.A.U. RTE.	SECTION	COUNTY	TOTAL SHEETS	SHEET NO.
on\pwise_work\ds\delata\ds\75322\0410	915G-shs-drain-381.dgn	DRAWN - KJC	REVISED -		SCALE: 1"=20'	SHEET NO. OF SHEETS	STA. 1706+00 TO STA. 1711+50	12-00356-01-PV	PEORIA	519	235
	PLOT SCALE = 3/32" = 1" / in.	CHECKED - MCH	REVISED -								
	PLOT DATE = 07/23/2012	DATE - 7/18/12	REVISED -								

PLAN	DATE
BY	
CHECKED	
DATE	
NO.	

PROFILE	DATE
BY	
CHECKED	
DATE	
NO.	

NOTE: ABOVE GROUND UTILITY ELEVATION SHALL BE ADJUSTED TO MEET PROWAG AND ADA STANDARDS

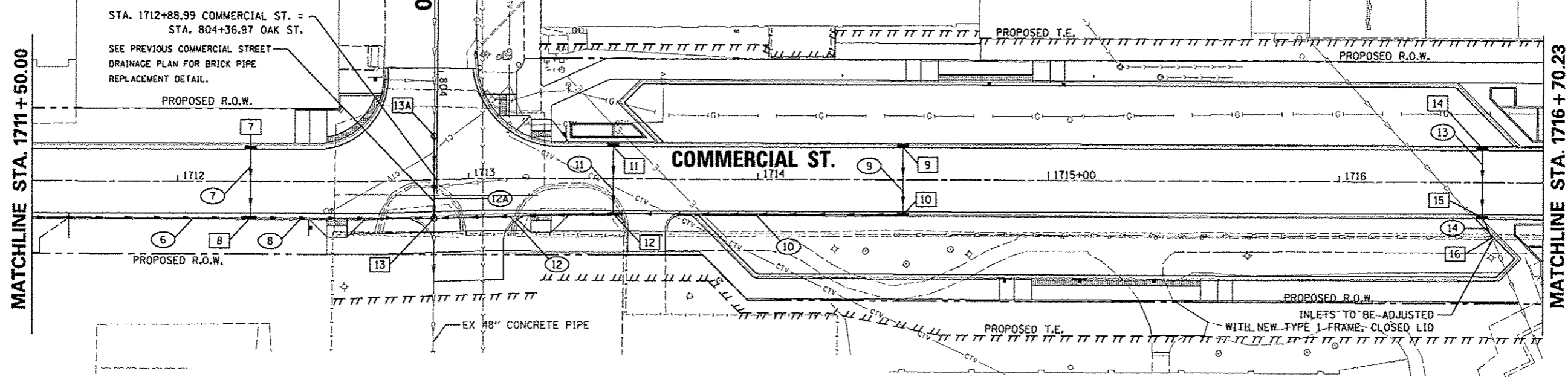

PIPE NUMBER	FROM STRUCTURE	U/S INVERT	TO STRUCTURE	O/S INVERT	CLASS TYPE	DIAM.	LENGTH	SLOPE	CLSM
6	6	460.50	8	459.75	STORM SEWERS, CLASS A, TYPE 2	12	109.0	0.69	79
7	7	460.50	8	460.25	STORM SEWERS, CLASS A, TYPE 2	12	21.0	1.19	14
8	8	459.75	13	459.25	STORM SEWERS, CLASS A, TYPE 2	12	59.1	0.85	47
9	9	460.00	10	459.75	STORM SEWERS, CLASS A, TYPE 2	12	21.0	1.19	14
10	10	459.75	12	459.25	STORM SEWERS, CLASS A, TYPE 2	12	99.0	0.51	67
11	11	459.75	12	459.50	STORM SEWERS, CLASS A, TYPE 2	12	21.0	1.19	13
12	12	459.25	13	459.00	STORM SEWERS, CLASS A, TYPE 2	12	57.9	0.43	45
12A	13A	459.10	13	458.90	STORM SEWER SPEC 48	48	21.2	0.94	18
13	14	460.25	15	460.00	STORM SEWERS, CLASS A, TYPE 2	12	21.0	1.19	13
14	15	460.00	16	459.90	STORM SEWERS, CLASS A, TYPE 2	12	5.1	1.96	3

STRUCTURE NUMBER	STA	OFFSET	TYPE	RIM	INVERTS								
					N	NE	E	SE	S	SW	W	NW	
7	1712+25.00	11.33	LT	INLETS TYPE G-1	465.05				460.50				
8	1712+25.00	11.33	RT	INLET-MANHOLE, TYPE G-1, 4' DIA.	465.05		459.75				459.75		460.25
9	1714+50.00	11.33	LT	INLETS TG-1 SPL	464.56				460.00				
10	1714+50.00	11.33	RT	INLETS TG-1 SPL	464.56						459.75		459.75
11	1713+50.00	11.33	RT	INLETS TYPE G-1	464.25				459.75				
12	1713+50.00	11.33	RT	INLET-MANHOLE, TG-1, 4' DIA, SPL	464.25		459.25				459.25		459.50
13	1712+87.67	13.21	RT	MAN TA 7 DIA TIF CL	465.08		459.00		458.9 EX		459.25		458.90
13A	1712+88.66	15.00	LT	MAN TA 7 DIA TIF CL	465.10				459.10				459.1 EX
14	1716+49.30	11.33	LT	INLETS TG-1 SPL	464.65				460.25				
15	1716+49.30	11.33	RT	INLETS TG-1 SPL	464.65					460.00			460.00
16	1716+52.80	18.90	RT	EXISTING INLET W/ NEW TIF CL	464.85	459.90			458.3 EX				458.4 EX

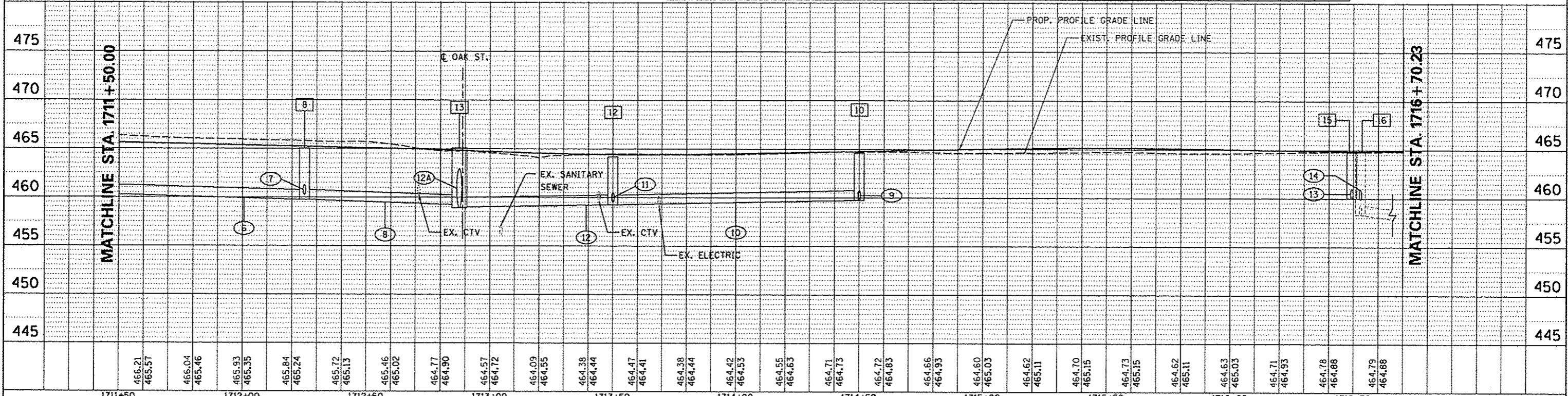
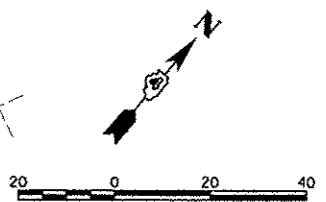

FILE NAME	USER NAME	DESIGNED	REVISED	STATE OF ILLINOIS DEPARTMENT OF TRANSPORTATION				COMMERCIAL STREET DRAINAGE PLAN				F.A.U. RTE.	SECTION	COUNTY	TOTAL SHEETS	SHEET NO.
al\pwise\work\do_not_delete\dms75322\0410	kovan@1511	KJC	-	CONTRACT NO. 89626				SCALE: 1"=20'				12-00356-01-PV	PEORIA	519	236	
		KJC	-	SHEET NO. OF SHEETS				STA. 1711+50 TO STA. 1716+70.23				ILLINOIS FED. AID PROJECT TIC-5093(158)				
		MCH	-													
			-													
			-													
			-													

PLAN  
 SUBMITTED BY DATE  
 NOTE BOOK NO.  
 ALIGNED CHECKED  
 PLOTTED BY DATE  
 NO. OF WAYS CHECKED  
 PLOTTED FULL NAME

PROFILE  
 SUBMITTED BY DATE  
 NOTE BOOK NO.  
 PLOTTED BY DATE  
 NO. OF WAYS CHECKED  
 PLOTTED FULL NAME

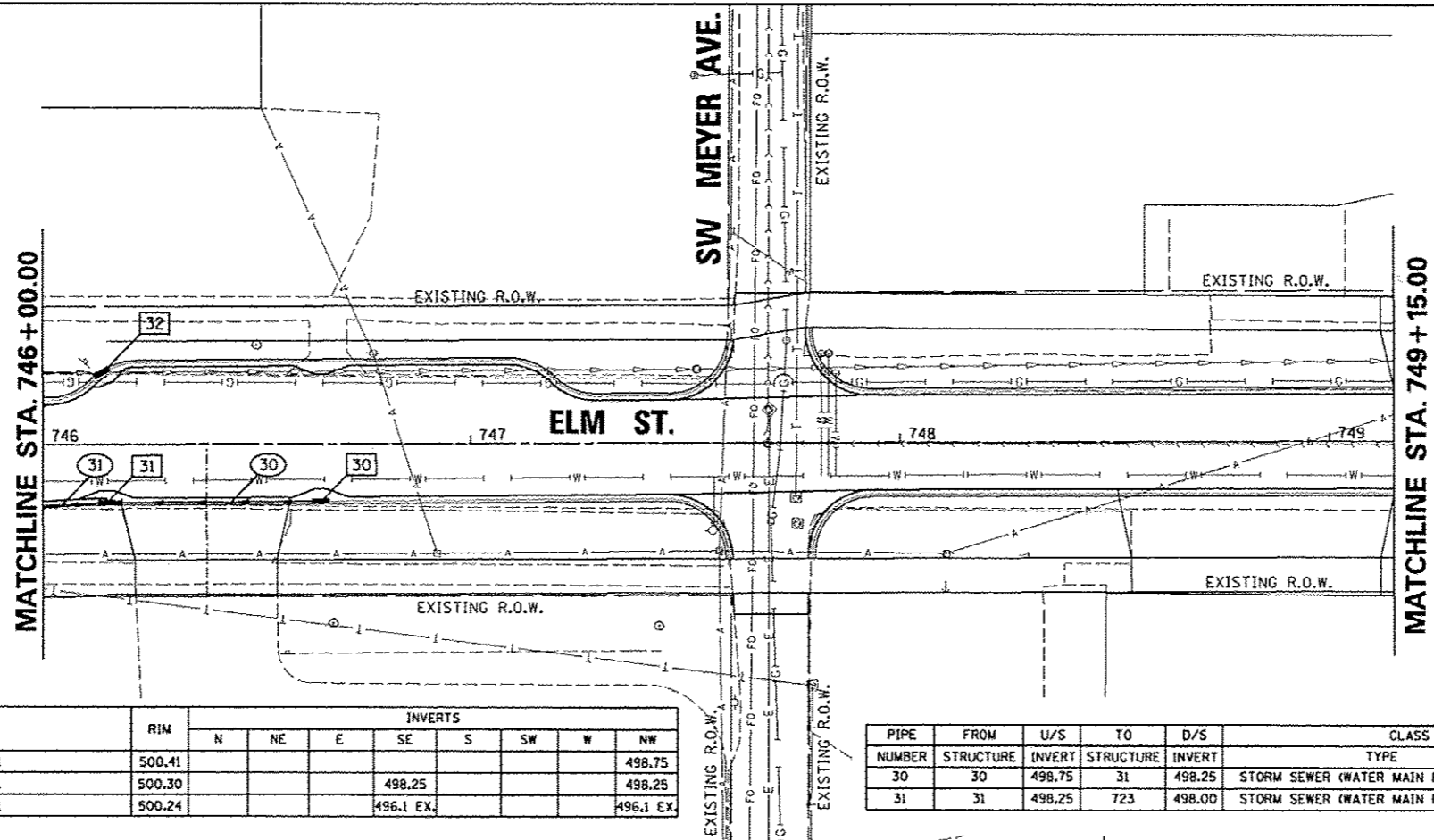

SEE JEFFERSON AVENUE DRAINAGE SHEET

SEE ADAMS STREET DRAINAGE SHEET

NOTE: ABOVE GROUND UTILITY ELEVATION SHALL BE ADJUSTED TO MEET PROWAG AND ADA STANDARDS

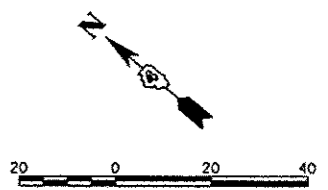

STRUCTURE NUMBER	STA	OFFSET	TYPE	RIM	INVERTS								
					N	NE	E	SE	S	SW	W	NW	
30	746+65.00	12.72 RT	INLETS TYPE G-1	500.41									498.75
31	746+15.00	12.96 RT	INLETS TG-1 SPL	500.30				498.25					498.25
32	746+15.00	16.24 LT	INLETS TYPE G-1	500.24				496.1 EX.					496.1 EX.

PIPE NUMBER	FROM STRUCTURE	U/S INVERT	TO STRUCTURE	D/S INVERT	CLASS TYPE	DIAM.	LENGTH	SLOPE	CLSM
31	31	498.25	723	498.00	STORM SEWER (WATER MAIN REQUIREMENTS)	12	19.8	1.26	3

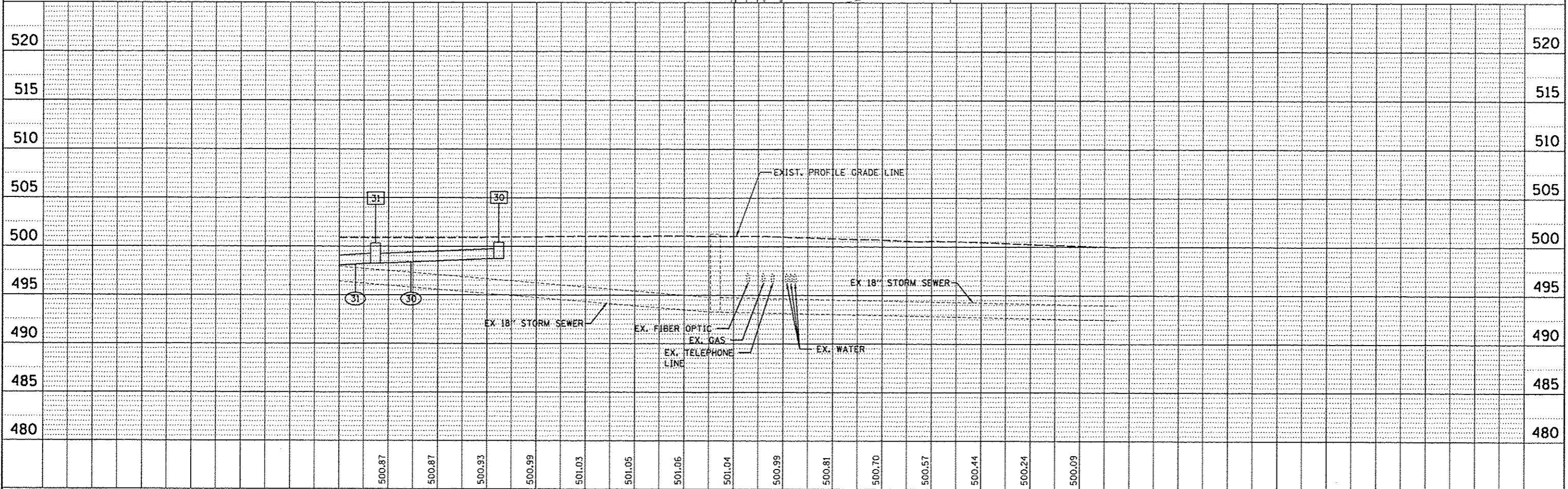





450 North Main Street, Moline, IL 61558  
 309.321.8143 voice, 309.321.8142 fax  
 www.mps-ll.com

**MILLENNIA PROFESSIONAL SERVICES**

FILE NAME *	USER NAME * kovan@1511	DESIGNED - DE	REVISED -
ct:\p\work\do_not_delete\40379\40379.dwg	BL0155-shc-troupler@1.dgn	DRAWN - DE	REVISED -
PLOT SCALE = 79.9998 1/16"	CHECKED - TVN	DATE - 7/18/12	REVISED -
PLOT DATE = 07/25/2012			

**STATE OF ILLINOIS  
DEPARTMENT OF TRANSPORTATION**

**TIGER II - WAREHOUSE DISTRICT  
R.O.W. PLAN**

SCALE: 1"=40'0" SHEET NO. OF SHEETS STA. TO STA.

F.A.U. RTE.	SECTION	COUNTY	TOTAL SHEETS	SHEET NO.
12-00356-01-PV	PEORIA	519	239	
CONTRACT NO. 89626			ROW1	
ILLINOIS FED. AID PROJECT TIG-5093158				

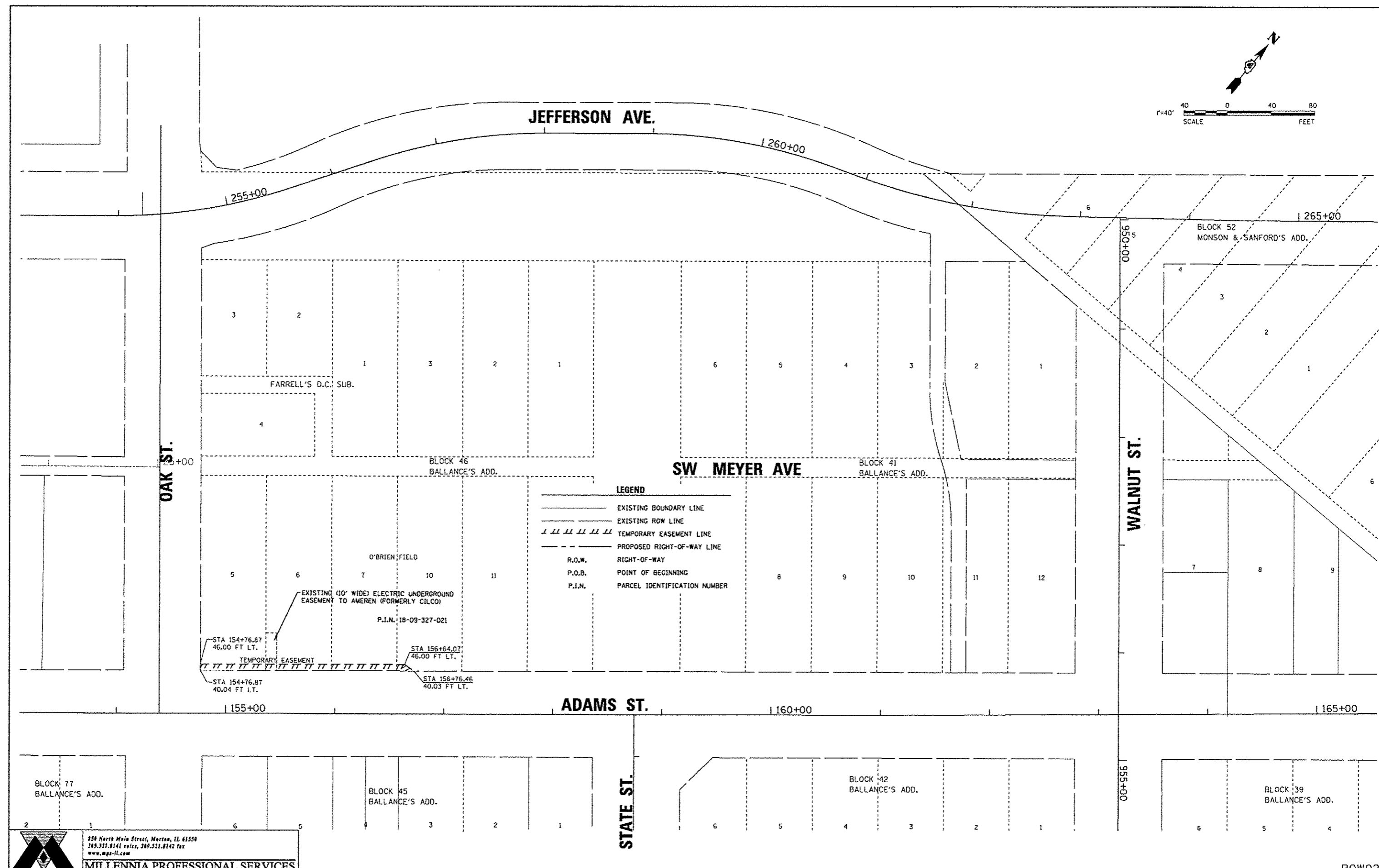
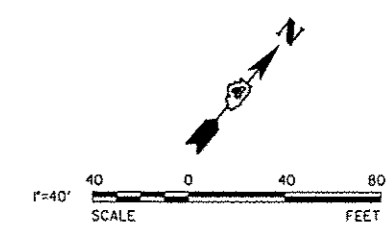

**LEGEND**

	EXISTING BOUNDARY LINE
	EXISTING ROW LINE
	TEMPORARY EASEMENT LINE
	PROPOSED RIGHT-OF-WAY LINE
	R.O.W. RIGHT-OF-WAY
	P.O.B. POINT OF BEGINNING
	P.I.N. PARCEL IDENTIFICATION NUMBER

858 North Main Street, Morton, IL 61550  
 369.331.8141 voice, 369.331.8142 fax  
 www.mps-ill.com

**MILLENNIA PROFESSIONAL SERVICES**

FILE NAME *	USER NAME * kovan01511	DESIGNED - DE	REVISED -
d:\pwise\work\do_not_delete\dms98329\04\01\0155-shr\rowplan02.dgn		DRAWN - DE	REVISED -
		CHECKED - TVN	REVISED -
		DATE - 7/18/12	REVISED -

**STATE OF ILLINOIS  
DEPARTMENT OF TRANSPORTATION**

**TIGER II - WAREHOUSE DISTRICT  
R.O.W. PLAN**

SCALE: 1"=40'0" SHEET NO. OF SHEETS STA. TO STA.

F.A.U. RTE.	SECTION	COUNTY	TOTAL SHEETS	SHEET NO.
223	12-00356-01-PV	PEORIA	519	240
CONTRACT NO. 89626			ILLINOIS FED. AID PROJECT TIC-59930581	

ROW02



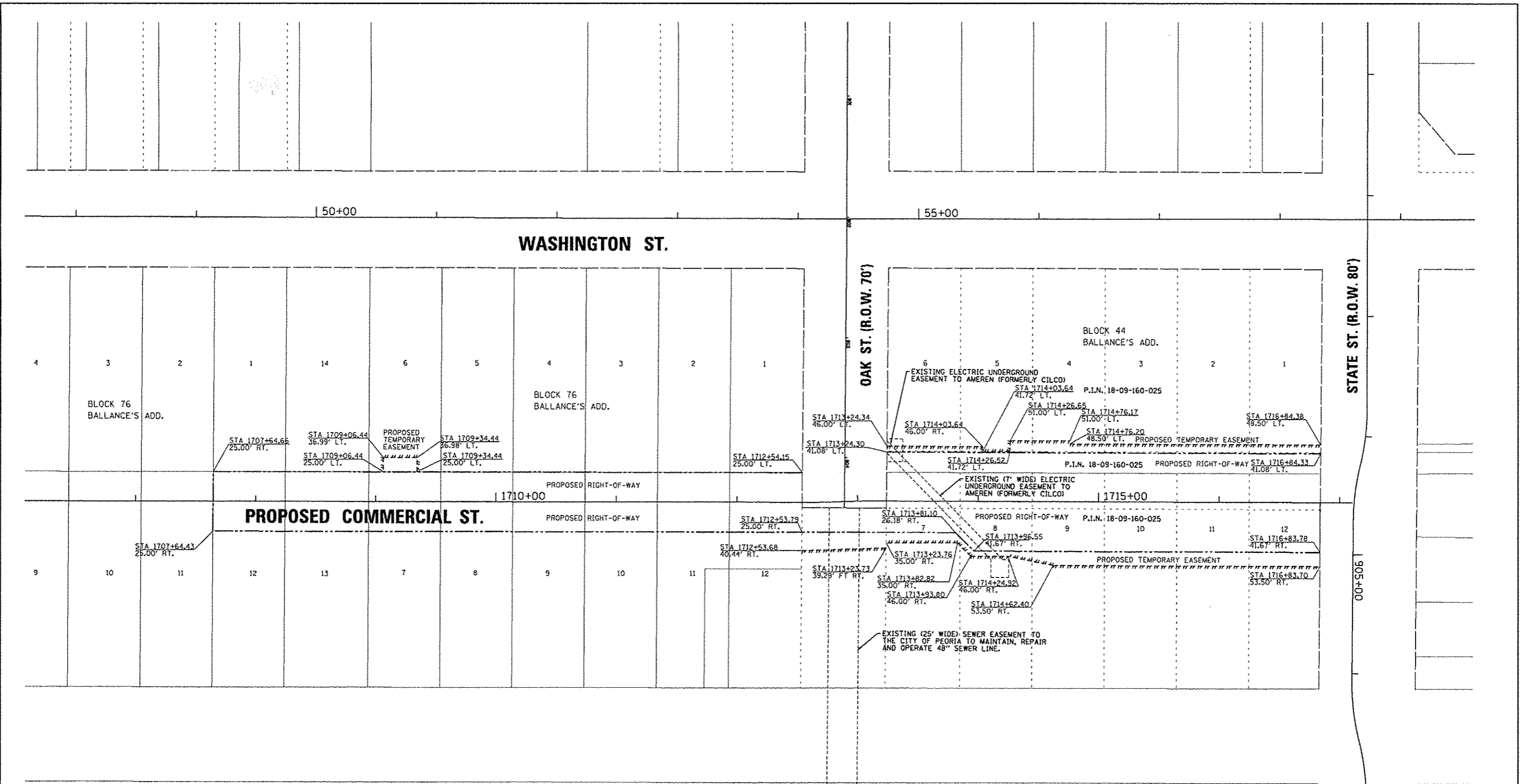

- LEGEND**
- EXISTING BOUNDARY LINE
  - EXISTING ROW LINE
  - - - - - TEMPORARY EASEMENT LINE
  - PROPOSED RIGHT-OF-WAY LINE
  - R.O.W. RIGHT-OF-WAY
  - P.O.B. POINT OF BEGINNING
  - P.I.N. PARCEL IDENTIFICATION NUMBER

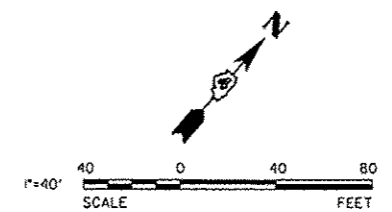

**MILLENNIA PROFESSIONAL SERVICES**  
 850 North Main Street, Moline, IL 61550  
 309.321.8141 voice, 309.321.8142 fax  
 www.mps-ll.com

FILE NAME *	USER NAME * kovanBISH	DESIGNED - DE	REVISED -
o:\pwise\work\do_not_delete\dms\8379\DWG\MLB155-ah1-rooplans03.dgn		DRAWN - DE	REVISED -
		CHECKED - TVN	REVISED -
		DATE - 7/18/12	REVISED -

**STATE OF ILLINOIS**  
**DEPARTMENT OF TRANSPORTATION**

**TIGER II - WAREHOUSE DISTRICT**  
**R.O.W. PLAN**

SCALE: 1"=40' SHEET NO. OF SHEETS STA. TO STA.

F.A.U. RTE.	SECTION	COUNTY	TOTAL SHEETS	SHEET NO.
18	12-00356-01-PV	PEORIA	519	241
CONTRACT NO. 89626			ILLINOIS FED. AID PROJECT TIG-5093H581	

ROW03

F.A.P. RTE.	SECTION	COUNTY	TOTAL SHEETS	SHEET NO.
	12-00356-01-PV	PEORIA	519	242
ILLINOIS CONTRACT NO. 89626				

**STATE OF ILLINOIS  
DEPARTMENT OF TRANSPORTATION  
DIVISION OF HIGHWAYS  
PROPOSED TIGER II  
WAREHOUSE DISTRICT  
IMPROVEMENTS**

**FAU 6673 (JEFFERSON AVENUE)  
FAU 6674 (ADAMS STREET)  
FAU 6639 (OAK STREET)  
SECTION 12-00356-01-PV  
PROJECT TIG-5093(161)  
CITY OF PEORIA  
JOB C-94-110-12**

**VOLUME II**

	STATION	OFFSET	
1.	140+60.64	24.59'	LT
2.	140+60.64	39.15'	LT
3.	141+17.49	39.81'	LT
4.	141+25.14	48.20'	LT
5.	141+39.89	48.25'	LT
6.	141+36.00	43.21'	RT
7.	141+25.66	43.19'	RT
8.	141+17.66	40.00'	RT
9.	140+60.74	40.20'	RT
10.	140+60.74	25.50'	RT
11.	141+28.42	68.17'	RT
12.	141+25.65	68.17'	RT
13.	141+21.46	68.17'	RT
14.	141+21.45	64.43'	RT
15.	141+18.18	64.68'	RT

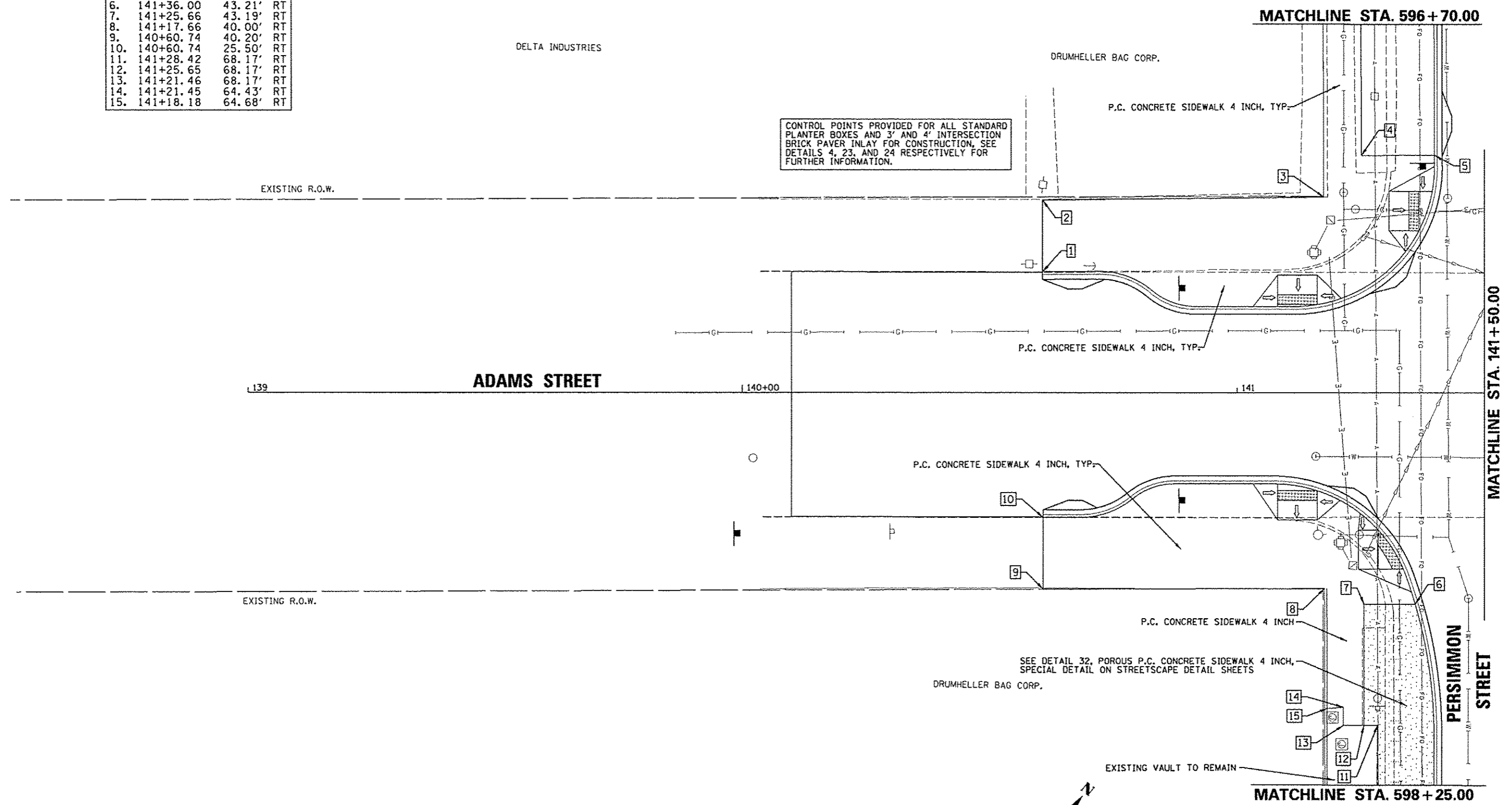

CONTROL POINTS PROVIDED FOR ALL STANDARD PLANTER BOXES AND 3' AND 4' INTERSECTION BRICK PAVER INLAY FOR CONSTRUCTION, SEE DETAILS 4, 23, AND 24 RESPECTIVELY FOR FURTHER INFORMATION.

SEE DETAIL 32, POROUS P.C. CONCRETE SIDEWALK 4 INCH, SPECIAL DETAIL ON STREETScape DETAIL SHEETS  
DRUMHELLER BAG CORP.

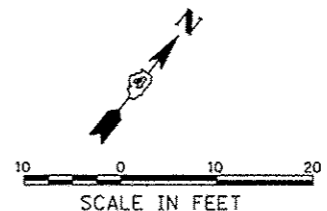

FILE NAME *	USER NAME * mansk01390	DESIGNED - STH	REVISED -
or\pwise_work\do_not_delete\dms73427\04	BL0155-ht-Indrop091.dgn	DRAWN - STH	REVISED -
	PLOT SCALE * 20.0000' / in.	CHECKED - BAB	REVISED -
	PLOT DATE * 07/23/2012	DATE - 7/18/12	REVISED -

**STATE OF ILLINOIS  
DEPARTMENT OF TRANSPORTATION**

**ADAMS STREET  
STREETScape PLAN**

SCALE: 1"=10'    SHEET NO.    OF    SHEETS    STA. 139+00    TO    STA. 141+50.00

F.A.U. RTE.	SECTION	COUNTY	TOTAL SHEETS	SHEET NO.
	12-00356-01-PV	PEORIA	519	243
CONTRACT NO. 89626			ILLINOIS FED. AID PROJECT TIG-50531359	

**Farnsworth GROUP**  
7707 N. KNOXVILLE AVE. SUITE 100  
PEORIA, ILLINOIS 61614  
(309) 698-9556 / (309) 698-9520 Fax  
www.farn.com

	STATION	OFFSET	
1.	141+68.86	48.08'	LT
2.	141+78.89	42.75'	RT
3.	141+86.90	40.07'	RT
4.	141+79.80	48.12'	LT
5.	141+87.26	39.58'	LT
6.	141+69.59	42.73'	RT

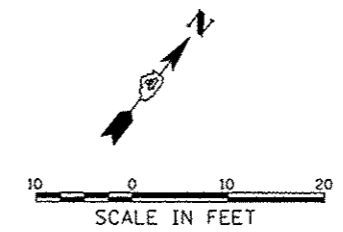
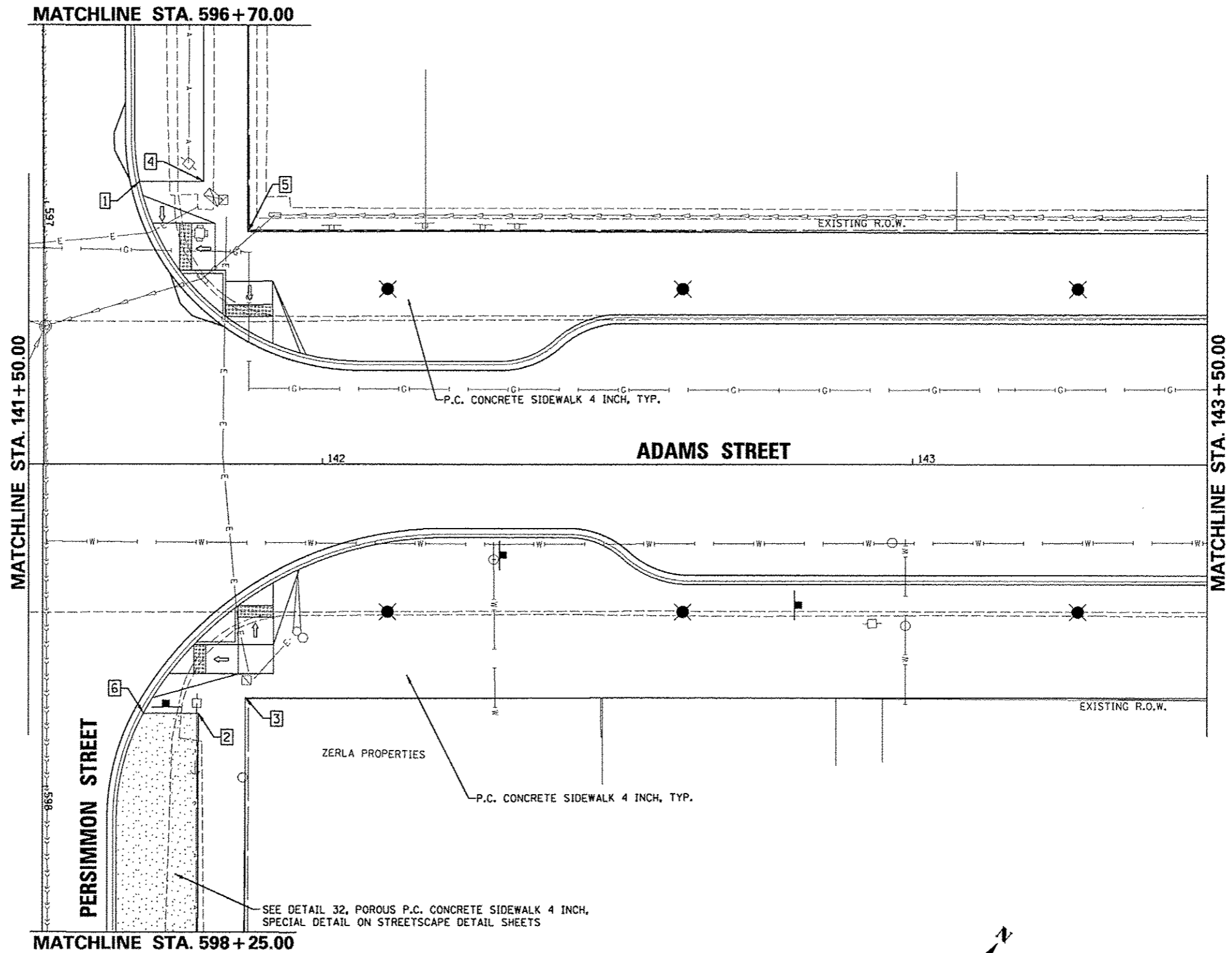

FILE NAME =	USER NAME = mansk01390
al\pwise_work\do_not_delete\dm73427104	BL0155-shc-Indap002.dgn
	PLOT SCALE = 20.0000' / 1"
	PLOT DATE = 07/23/2012

DESIGNED - STH	REVISED -
DRAWN - STH	REVISED -
CHECKED - BAB	REVISED -
DATE - 7/18/12	REVISED -

**STATE OF ILLINOIS  
DEPARTMENT OF TRANSPORTATION**

<b>ADAMS STREET STREETScape PLAN</b>	
SCALE: 1"=10'	SHEET NO. OF SHEETS STA. 141+50.00 TO STA. 143+50.00

F.A.U. RTE.	SECTION	COUNTY	TOTAL SHEETS	SHEET NO.
	12-00356-01-PV	PEORIA	519	244
CONTRACT NO. 89626			ILLINOIS FED. AID PROJECT TIG-50930581	

**Farnsworth GROUP**  
7707 N. KNOXVILLE AVE, SUITE 100  
PEORIA, ILLINOIS 61614  
(309) 699-9999 / (309) 699-9920 Fax  
www.farnsworth.com

	STATION	OFFSET	
1.	145+56.64	43.56'	LT
2.	145+48.67	39.17'	LT
3.	145+70.95	43.63'	LT
4.	145+71.41	40.04'	RT

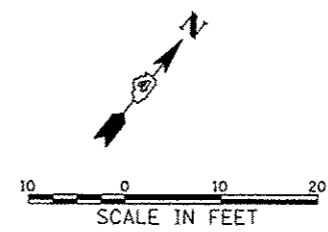
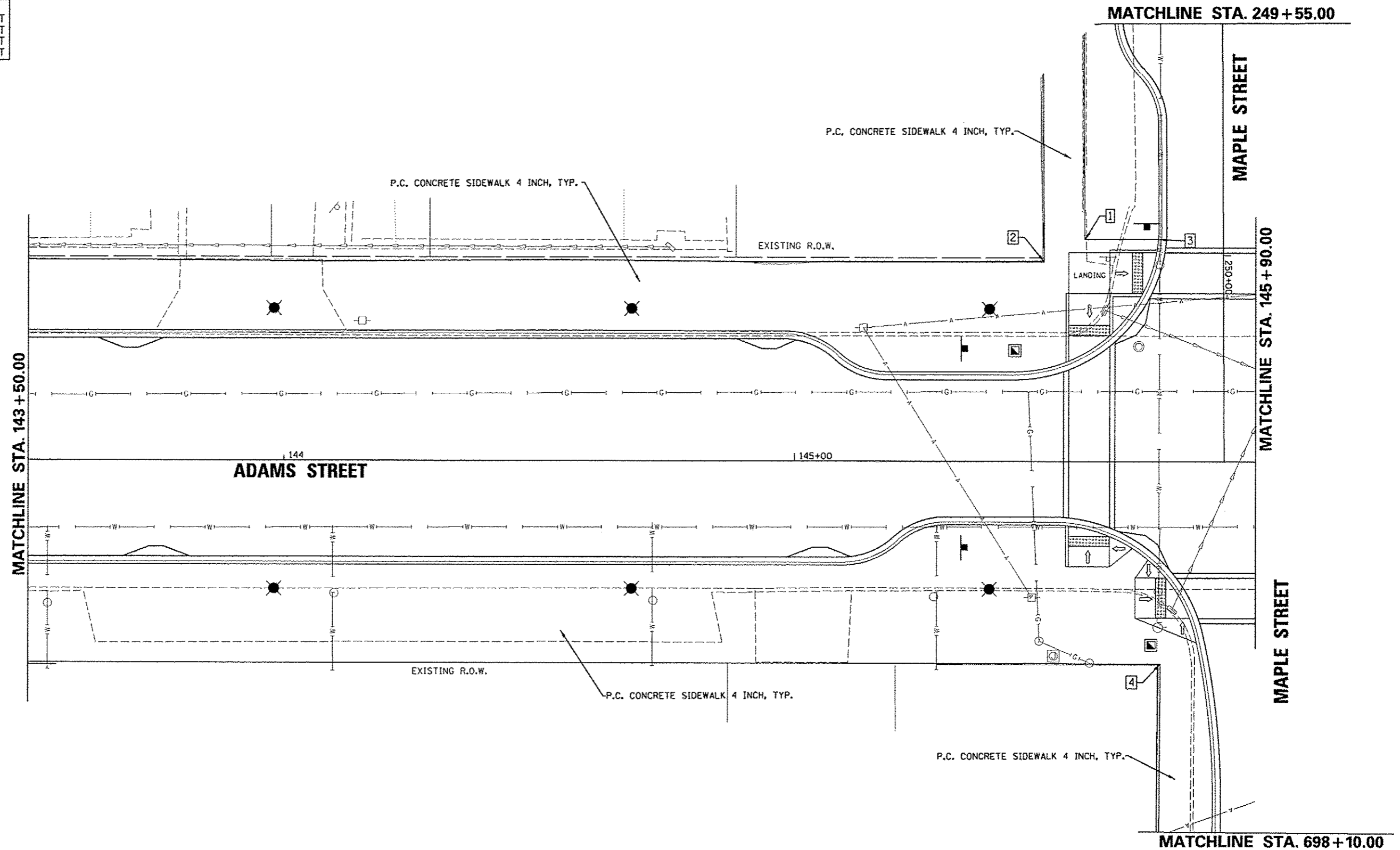

FILE NAME * c:\pwise_work\do_not_delete\dms73427\04	USER NAME = manak01390	DESIGNED = STH	REVISED =	<b>STATE OF ILLINOIS DEPARTMENT OF TRANSPORTATION</b>	<b>ADAMS STREET STREETScape PLAN</b>		F.A.U. RTE.	SECTION	COUNTY	TOTAL SHEETS	SHEET NO.
	PLOT SCALE = 28.0000' / in.	CHECKED = BAB	REVISED =		SCALE: 1"=10'	SHEET NO. OF SHEETS	STA. 143+50.00 TO STA. 145+90.00	12-00356-01-PV	PEORIA	519	245
	PLOT DATE = 07/23/2012	DATE = 7/18/12	REVISED =						CONTRACT NO. 89626		ILLINOIS FED. AID PROJECT TIG-5093058

**Farnsworth GROUP**  
 7707 N. KNOXVILLE AVE, SUITE 100  
 PEORIA, ILLINOIS 61614  
 (309) 699-0088 / (309) 699-9820 Fax  
 www.fw.com

MATCHLINE STA. 249+55.00

MAPLE STREET

MATCHLINE STA. 145+90.00

MAPLE STREET

MATCHLINE STA. 698+10.00

CONTROL POINTS PROVIDED FOR ALL STANDARD PLANTER BOXES AND 3' AND 4' INTERSECTION BRICK PAVER INLAY FOR CONSTRUCTION, SEE DETAILS 4, 23, AND 24 RESPECTIVELY FOR FURTHER INFORMATION.

STATION	OFFSET	
1.	145+99.74	47.69' LT
2.	146+32.25	31.41' LT
3.	146+59.63	31.41' LT
4.	146+32.25	19.02' LT
5.	146+59.63	19.24' LT
6.	146+32.25	14.63' RT
7.	146+59.63	14.02' RT
8.	146+59.63	21.41' RT
9.	146+54.63	21.41' RT
10.	146+54.63	26.41' RT
11.	146+32.25	26.41' RT
12.	146+17.71	47.69' LT
13.	146+17.78	39.99' LT
14.	146+32.88	36.39' LT
15.	146+86.25	28.91' LT
16.	147+20.75	28.91' LT
17.	147+55.25	28.91' LT
18.	147+89.75	28.91' LT
19.	147+93.91	26.41' RT
20.	147+63.24	26.41' RT
21.	147+39.24	26.41' RT
22.	147+20.75	23.91' RT
23.	146+94.25	26.41' RT
24.	146+79.25	26.41' RT
25.	146+32.88	33.79' RT
26.	146+14.88	40.04' RT
27.	146+44.25	20.22' RT
28.	146+45.18	25.22' LT

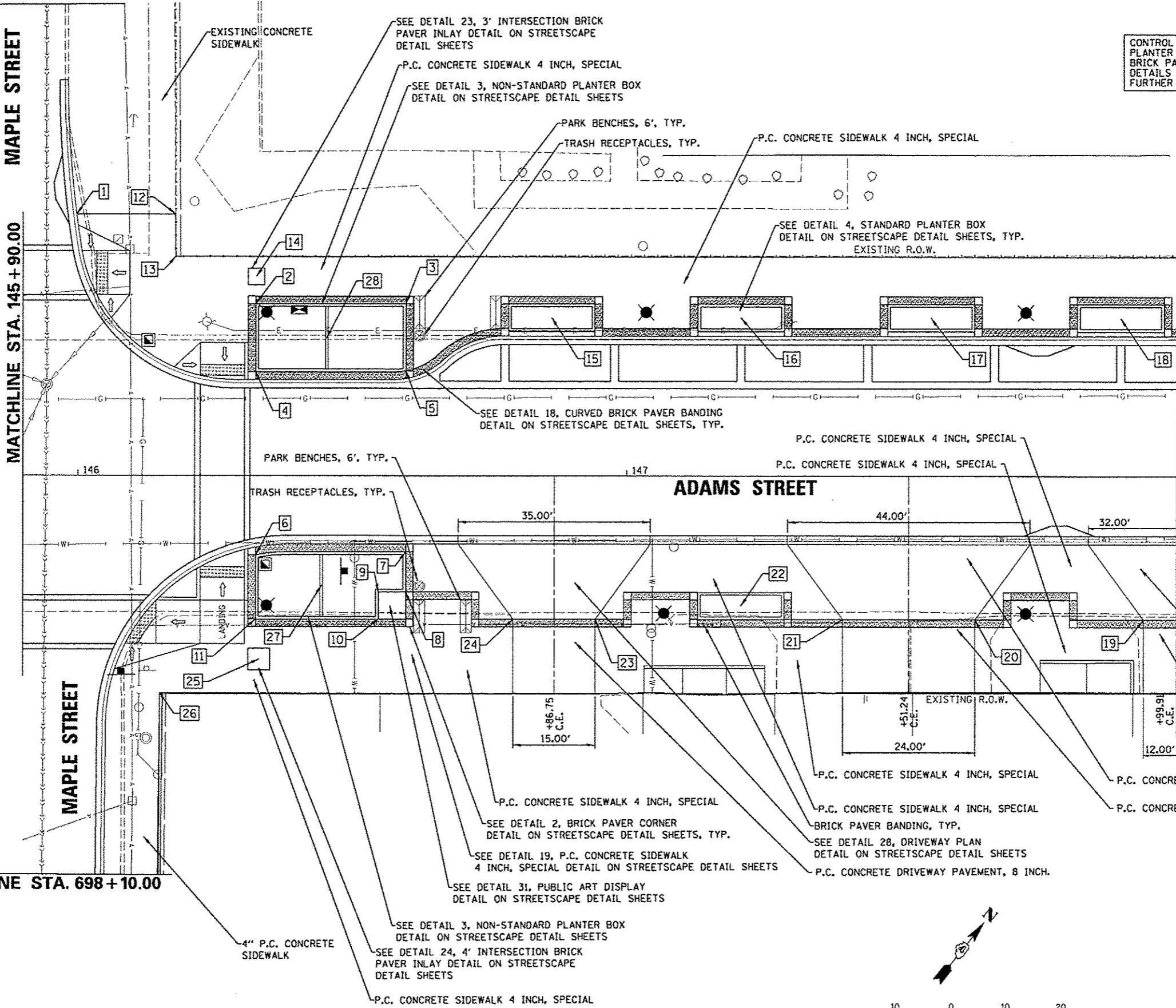

MATCHLINE STA. 148+00.00

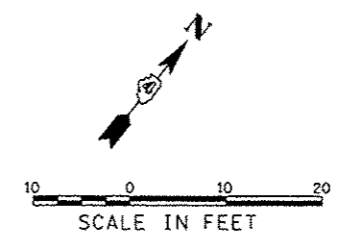

FILE NAME * or\pviso-work\do-not-delete\dms73427\04	USER NAME = mansk01398 BL0155-ahc-Indsep004.dgn	DESIGNED - STH DRAWN - STH	REVISED - REVISED -	STATE OF ILLINOIS DEPARTMENT OF TRANSPORTATION	ADAMS STREET STREETScape PLAN	F.A.U. RTE. 	SECTION 12-00356-01-PV	COUNTY PEORIA	TOTAL SHEETS 519	SHEET NO. 246
	PLOT SCALE = 28,0000' / 1"	CHECKED - BAB DATE - 7/18/12	REVISED - REVISED -			SCALE: 1"=10' SHEET NO. OF SHEETS	STA. 145+90.00 TO STA. 148+00.00	CONTRACT NO. 89626	ILLINOIS FED. AID PROJECT FIG-5093150	

Farnsworth GROUP  
 7707 N. KNOXVILLE AVE, SUITE 100  
 PEORIA, ILLINOIS 61614  
 (309) 699-9088 / (309) 669-9420 Fax  
 www.fw.com

CONTROL POINTS PROVIDED FOR ALL STANDARD PLANTER BOXES AND 3' AND 4' INTERSECTION BRICK PAVER INLAY FOR CONSTRUCTION, SEE DETAILS 4, 23, AND 24 RESPECTIVELY FOR FURTHER INFORMATION.

STATION	OFFSET	
1.	149+54.38	31.41' LT
2.	149+81.86	31.41' LT
3.	149+54.38	19.02' LT
4.	149+81.86	20.65' LT
5.	149+86.64	43.33' LT
6.	148+24.25	28.91' LT
7.	148+58.75	28.91' LT
8.	148+93.25	28.91' LT
9.	149+27.75	28.91' LT
10.	149+77.17	35.67' LT
11.	150+00.93	43.40' LT
12.	148+05.91	26.41' RT
13.	148+24.25	23.91' RT
14.	148+62.29	26.41' RT
15.	148+74.29	26.41' RT
16.	148+93.25	23.91' RT
17.	149+25.40	26.41' RT
18.	149+48.93	26.41' RT
19.	149+62.25	23.91' RT
20.	149+78.67	38.55' LT
21.	149+66.38	25.22' LT

MATCHLINE STA. 749+15.00

ELM STREET

MATCHLINE STA. 150+20.00

MATCHLINE STA. 148+00.00

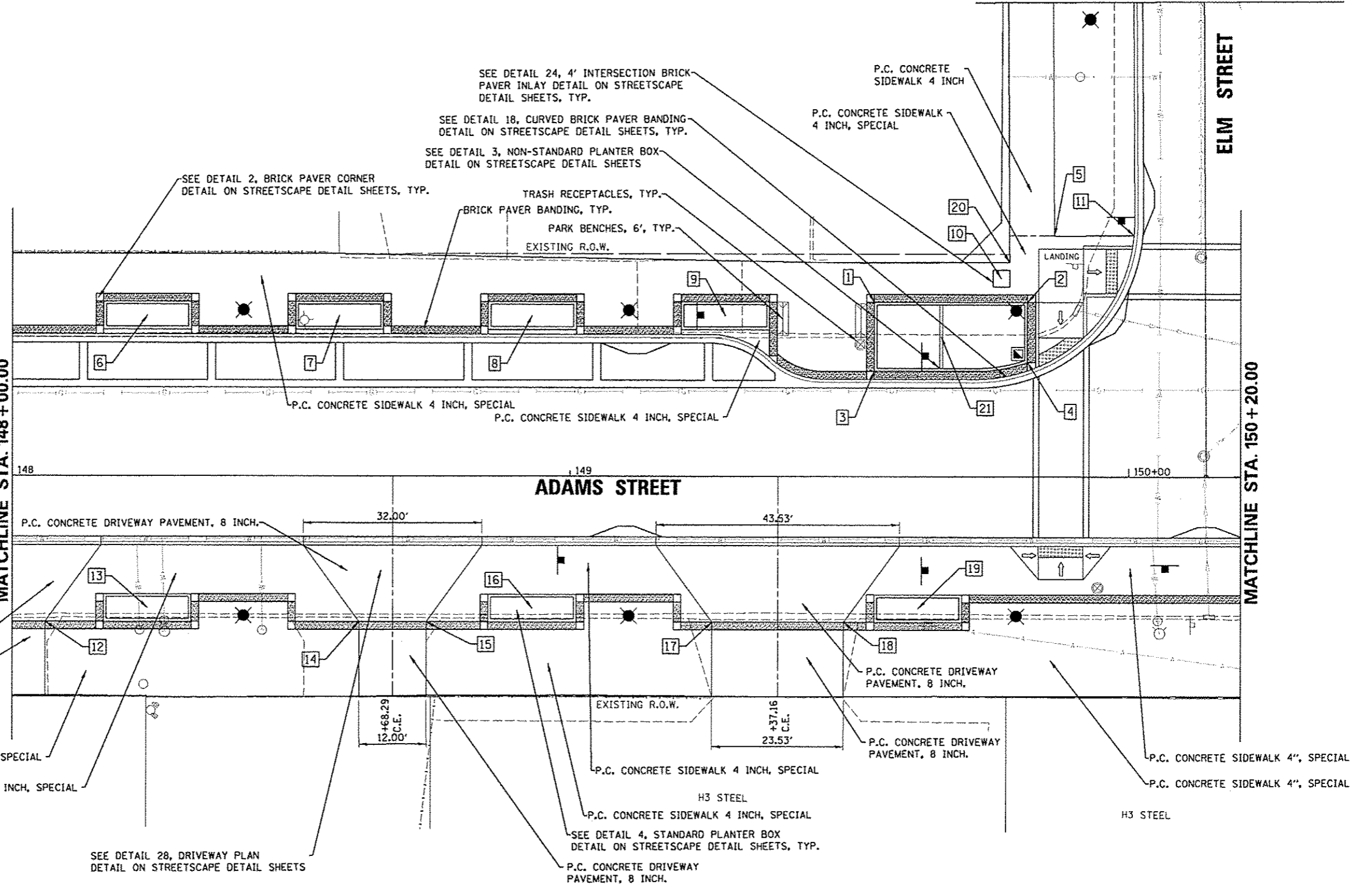

ADAMS STREET

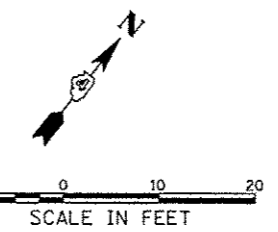

FILE NAME * c:\p1210_wor\do_not_delete\dms73427\04	USER NAME * manak01390	DESIGNED - STH	REVISED - -	<b>STATE OF ILLINOIS DEPARTMENT OF TRANSPORTATION</b>	<b>ADAMS STREET STREETScape PLAN</b>				F.A.U. RTE. 12-00356-01-PV	SECTION 12-00356-01-PV	COUNTY PEORIA	TOTAL SHEETS 519	SHEET NO. 247
	PLOT SCALE * 20.0000' / in.	CHECKED - BAB	REVISED - -		SCALE: 1"=10'	SHEET NO. OF SHEETS	STA. 148+00.00 TO STA. 150+20.00	CONTRACT NO. 89626		ILLINOIS FED. AID PROJECT TIC-50931559			
	PLOT DATE * 07/23/2012	DATE - 7/18/12	REVISED - -										

**Farnsworth GROUP**  
7707 N. KNOXVILLE AVE, SUITE 100  
PEORIA, ILLINOIS 61614  
(309) 699-8650 / (309) 699-8620 Fax  
www.fwg.com

**MATCHLINE STA. 749 + 15.00**

CONTROL POINTS PROVIDED FOR ALL STANDARD PLANTER BOXES AND 3' AND 4' INTERSECTION BRICK PAVER INLAY FOR CONSTRUCTION, SEE DETAILS 4, 23, AND 24 RESPECTIVELY FOR FURTHER INFORMATION.

STATION	OFFSET	
1.	150+38.83	43.58' LT
2.	150+39.94	31.41' LT
3.	150+39.94	26.54' LT
4.	150+68.64	31.41' LT
5.	150+68.64	26.41' LT
6.	150+73.64	26.41' LT
7.	150+73.64	19.02' LT
8.	150+30.09	43.54' LT
9.	150+47.14	39.29' LT
10.	150+48.64	36.04' LT
11.	151+00.27	28.91' LT
12.	151+34.77	28.91' LT
13.	151+69.27	28.91' LT
14.	152+03.79	28.91' LT
15.	150+31.25	23.91' RT
16.	150+58.27	26.41' RT
17.	150+73.27	26.41' RT
18.	151+00.25	23.91' RT
19.	151+34.75	23.91' RT
20.	151+69.25	23.91' RT
21.	151+99.57	26.41' RT
22.	150+50.94	25.75' LT
23.	150+62.64	25.22' LT

**ELM STREET**

**MATCHLINE STA. 150 + 20.00**

**MATCHLINE STA. 152 + 20.00**

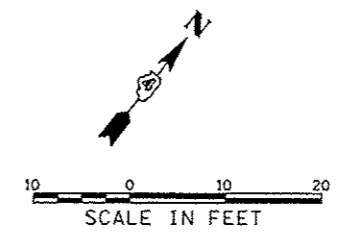
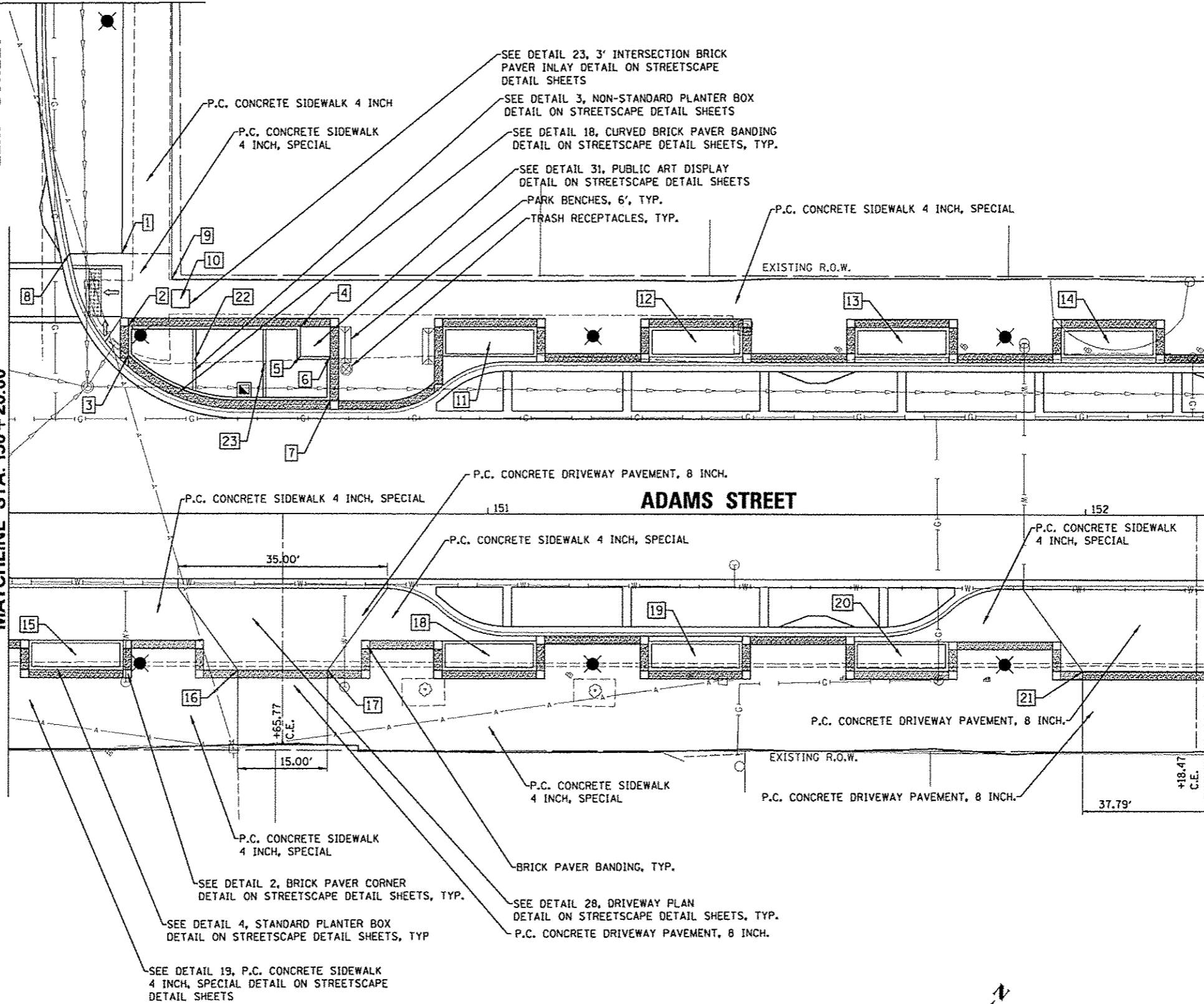

FILE NAME *	USER NAME = mansk01390
ai\psee_work\do_not_delete\dms73427\04	BL0155-sh1-Indap006.dgn
PLDT SCALE = 28.0000' / in.	
PLDT DATE = 07/23/2012	

DESIGNED - STH	REVISED -
DRAWN - STH	REVISED -
CHECKED - BAB	REVISED -
DATE - 7/18/12	REVISED -

**STATE OF ILLINOIS  
DEPARTMENT OF TRANSPORTATION**

<b>ADAMS STREET STREETScape PLAN</b>	
SCALE: 1"=10'	SHEET NO. OF SHEETS
STA. 150+20.00 TO STA. 152+20.00	

F.A.U. RTE.	SECTION	COUNTY	TOTAL SHEETS	SHEET NO.
	12-00356-01-PV	PEORIA	519	248
CONTRACT NO. 09626			ILLINOIS FED. AID PROJECT TIG-50931501	

**Farnsworth GROUP**  
7707 N. KNOXVILLE AVE, SUITE 100  
PEORIA, ILLINOIS 61614  
(309) 699-9888 / (309) 699-9820 Fax  
www.fwg.com



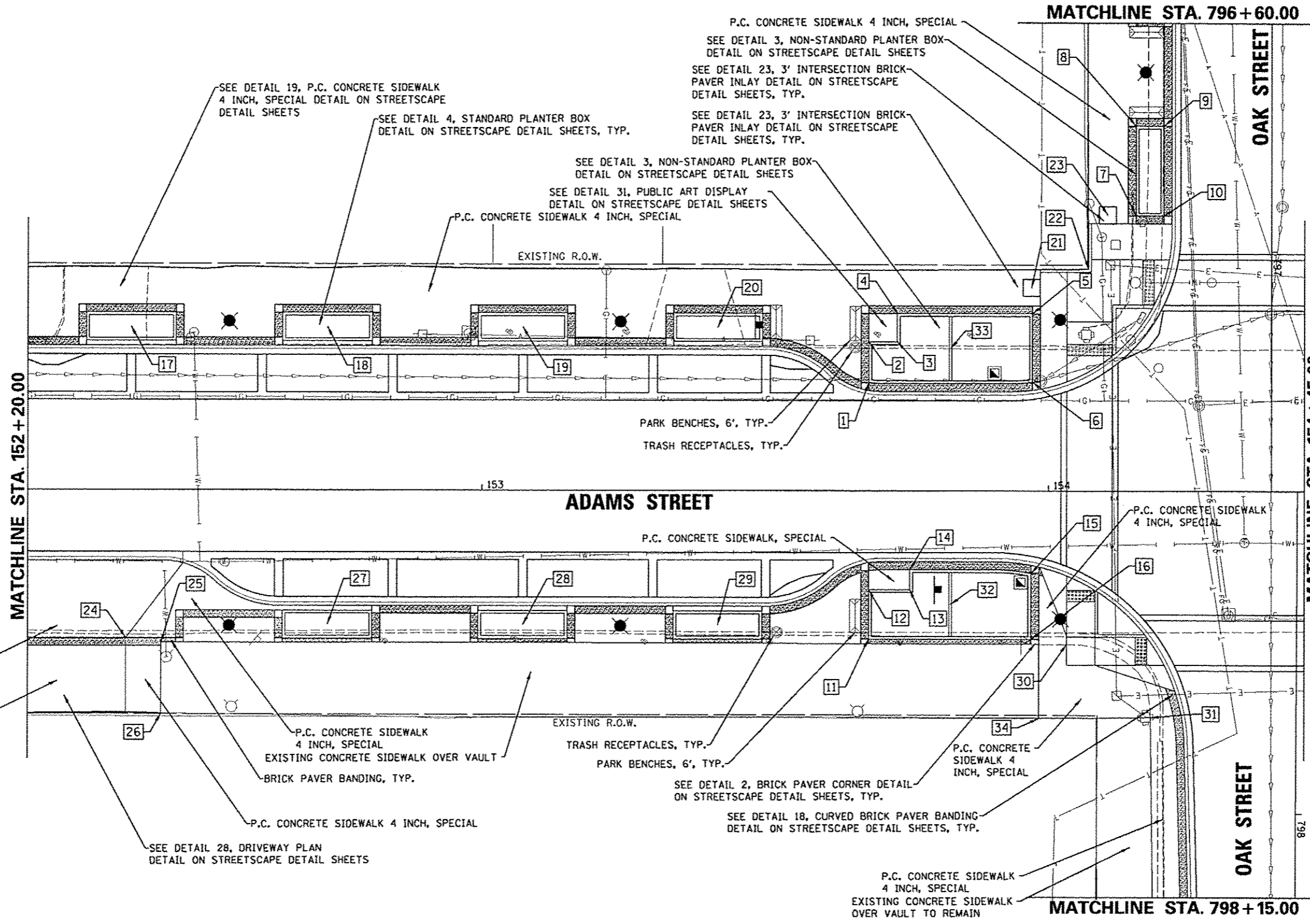

	STATION	OFFSET	
1.	153+68.41	19.23'	LT
2.	153+68.41	26.41'	LT
3.	153+73.41	26.41'	LT
4.	153+73.41	31.41'	LT
5.	153+97.18	31.41'	LT
6.	153+97.18	19.31'	LT
7.	154+15.33	48.72'	LT
8.	154+15.33	64.47'	LT
9.	154+20.22	64.47'	LT
10.	154+20.23	48.72'	LT
11.	153+68.39	26.41'	RT
12.	153+68.39	17.58'	RT
13.	153+75.65	17.58'	RT
14.	153+75.65	14.02'	RT
15.	153+96.97	14.67'	RT
16.	153+96.97	26.41'	RT
17.	152+38.28	28.91'	LT
18.	152+72.77	28.91'	LT
19.	153+07.25	28.91'	LT
20.	153+41.77	28.91'	LT
21.	153+97.03	36.00'	LT
22.	154+07.04	39.30'	LT
23.	154+10.41	48.84'	LT
24.	152+37.36	26.41'	RT
25.	152+43.54	27.16'	RT
26.	152+43.54	39.85'	RT
27.	152+72.75	23.91'	RT
28.	153+07.25	23.91'	RT
29.	153+41.75	23.91'	RT
30.	154+03.25	27.33'	RT
31.	154+18.00	40.33'	RT
32.	153+82.79	20.22'	RT
33.	153+82.79	25.22'	LT
34.	153+98.23	40.64'	RT

CONTROL POINTS PROVIDED FOR ALL STANDARD PLANTER BOXES AND 3' AND 4' INTERSECTION BRICK PAVER INLAY FOR CONSTRUCTION, SEE DETAILS 4, 23, AND 24 RESPECTIVELY FOR FURTHER INFORMATION.

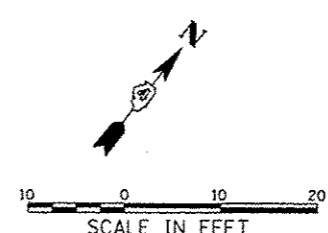

FILE NAME *	USER NAME * manak01390	DESIGNED - STH	REVISED -
o:\pwise\work\do_not_delete\dms73427\04	01\0155-shc-1ndscp007.dgn	DRAWN - STH	REVISED -
	PLOT SCALE * 20.0000' / 1" =	CHECKED - BAB	REVISED -
	PLOT DATE * 07/23/2012	DATE - 7/18/12	REVISED -

STATE OF ILLINOIS  
DEPARTMENT OF TRANSPORTATION

ADAMS STREET STREETSCAPE PLAN		F.A.U. RTE.	SECTION	COUNTY	TOTAL SHEETS	SHEET NO.
SCALE: 1"=10'			12-00356-01-PV	PEORIA	519	249
SHEET NO. OF SHEETS	STA. 152+20.00 TO STA. 154+45.00	CONTRACT NO. 89626				
ILLINOIS FED. AID PROJECT TIG-50931581						

**Farnsworth GROUP**  
7707 N. KNOXVILLE AVE. SUITE 100  
PEORIA, ILLINOIS 61614  
(309) 696-0608 / (309) 696-0620 Fax  
www.fw.com

MATCHLINE STA. 796 + 60.00

CONTROL POINTS PROVIDED FOR ALL STANDARD PLANTER BOXES AND 3' AND 4' INTERSECTION BRICK PAVER INLAY FOR CONSTRUCTION, SEE DETAILS 4, 23, AND 24 RESPECTIVELY FOR FURTHER INFORMATION.

STATION	OFFSET	
1.	154+83.55	19.63' LT
2.	154+83.55	23.91' LT
3.	155+13.78	23.91' LT
4.	155+13.78	19.91' LT
5.	155+82.91	14.08' RT
6.	155+21.49	20.76' RT
7.	155+21.49	26.41' RT
8.	154+87.91	26.41' RT
9.	154+87.91	21.41' RT
10.	154+82.91	21.41' RT
11.	154+57.71	39.88' RT
12.	154+70.59	39.97' RT
13.	154+57.92	68.68' RT
14.	154+70.48	68.72' RT
15.	154+84.17	36.19' LT
16.	156+51.62	21.41' LT
17.	156+51.62	23.91' RT
18.	156+17.12	23.91' RT
19.	155+82.62	23.91' RT
20.	154+83.56	34.07' RT
21.	154+76.87	44.97' LT
22.	156+65.11	44.96' LT
23.	154+75.31	41.74' RT
24.	154+64.09	54.23' RT
25.	154+93.87	20.25' RT
26.	155+07.72	20.22' RT
27.	154+98.67	21.47' LT

OAK STREET

MATCHLINE STA. 154 + 45.00

OAK STREET

MATCHLINE STA. 798 + 15.00

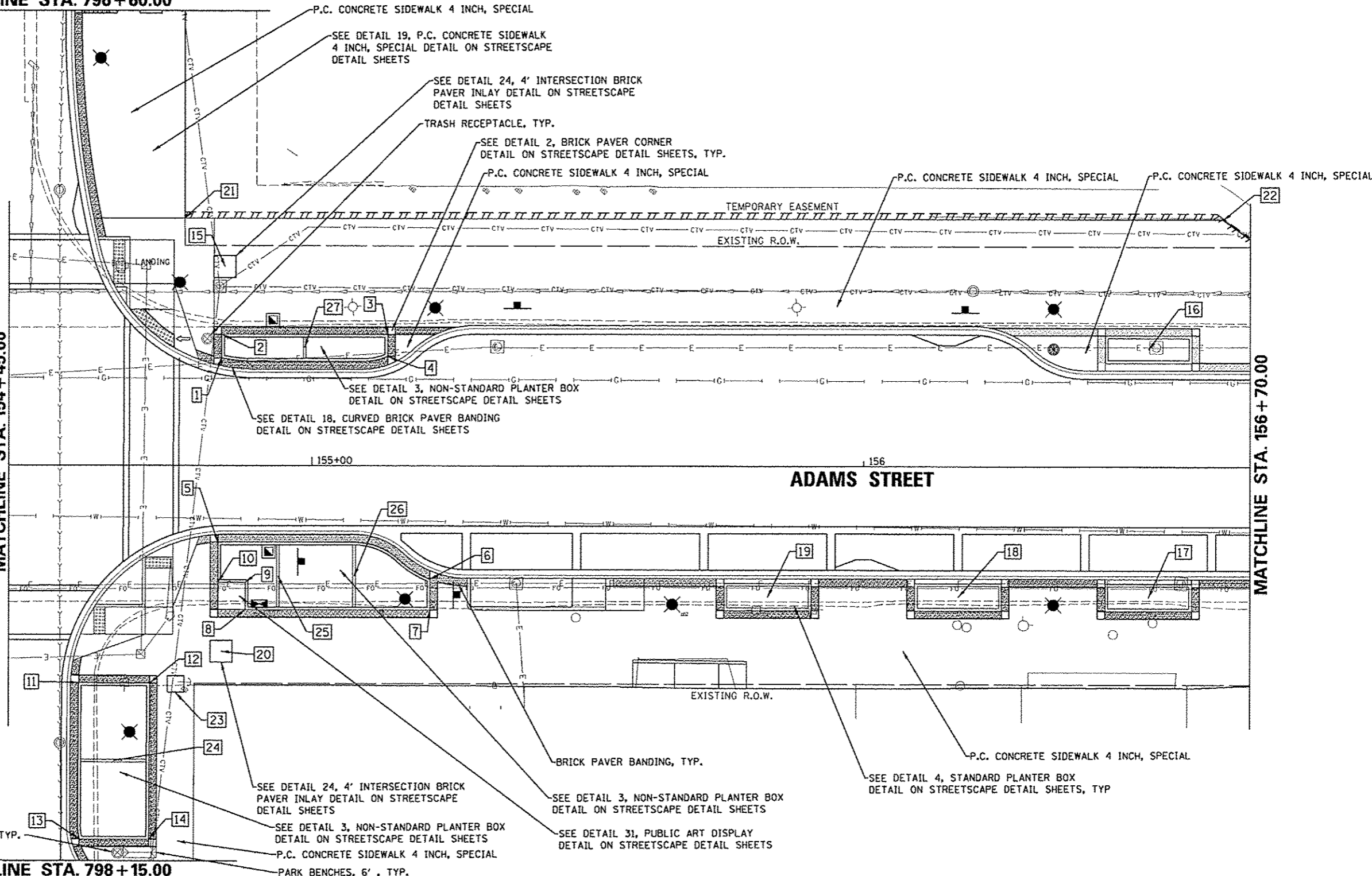

ADAMS STREET

MATCHLINE STA. 156 + 70.00

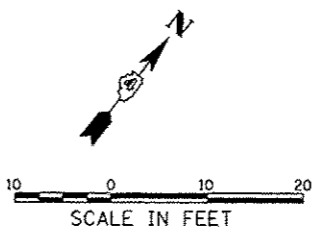

FILE NAME =	USER NAME = monak01390	DESIGNED - STH	REVISED -	STATE OF ILLINOIS DEPARTMENT OF TRANSPORTATION	ADAMS STREET STREETScape PLAN	F.A.U. RTE.	SECTION	COUNTY	TOTAL SHEETS	SHEET NO.
0:\p\iso_work\do_not_delete\dm73427\04	PL0105-rtc-Indsp000.dgn	DRAWN - STH	REVISED -			12-00356-01-PV	PEORIA	519	250	
PL0T SCALE = 20.0000' / 1in.	CHECKED - BAB	REVISED -	REVISED -			CONTRACT NO. 89626				
PL0T DATE = 07/23/2012	DATE = 7/18/12	REVISED -	REVISED -			ILLINOIS FED. AID PROJECT FIG-56931158P				

**Farnsworth GROUP**  
7707 N. KNOXVILLE AVE, SUITE 100  
PEORIA, ILLINOIS 61614  
(309) 699-9055 / (309) 699-9020 Fax  
www.farnsworth.com

STATION	OFFSET	
1.	158+48.84	23.91' LT
2.	158+48.84	18.91' LT
3.	158+16.24	14.17' RT
4.	158+23.86	15.69' RT
5.	158+16.24	26.41' RT
6.	158+23.86	26.41' RT
7.	158+44.87	40.96' RT
8.	158+48.48	40.96' RT
9.	158+52.84	62.94' RT
10.	158+44.88	62.93' RT
11.	156+86.12	21.41' LT
12.	157+20.62	21.41' LT
13.	157+55.12	21.41' LT
14.	157+89.62	21.41' LT
15.	158+24.12	21.41' LT
16.	156+86.12	23.91' RT
17.	157+20.62	23.91' RT
18.	157+55.12	23.91' RT
19.	157+89.62	23.91' RT
20.	158+23.23	33.79' RT
21.	158+40.18	41.08' RT
22.	156+77.23	36.20' LT
23.	158+64.83	21.41' LT
24.	158+48.39	55.93' RT

CONTROL POINTS PROVIDED FOR ALL STANDARD PLANTER BOXES AND 3' AND 4' INTERSECTION BRICK PAVER INLAY FOR CONSTRUCTION, SEE DETAILS 4, 23, AND 24 RESPECTIVELY FOR FURTHER INFORMATION.

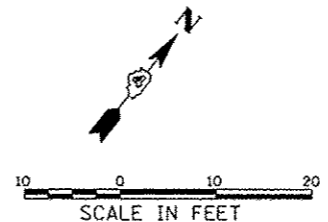
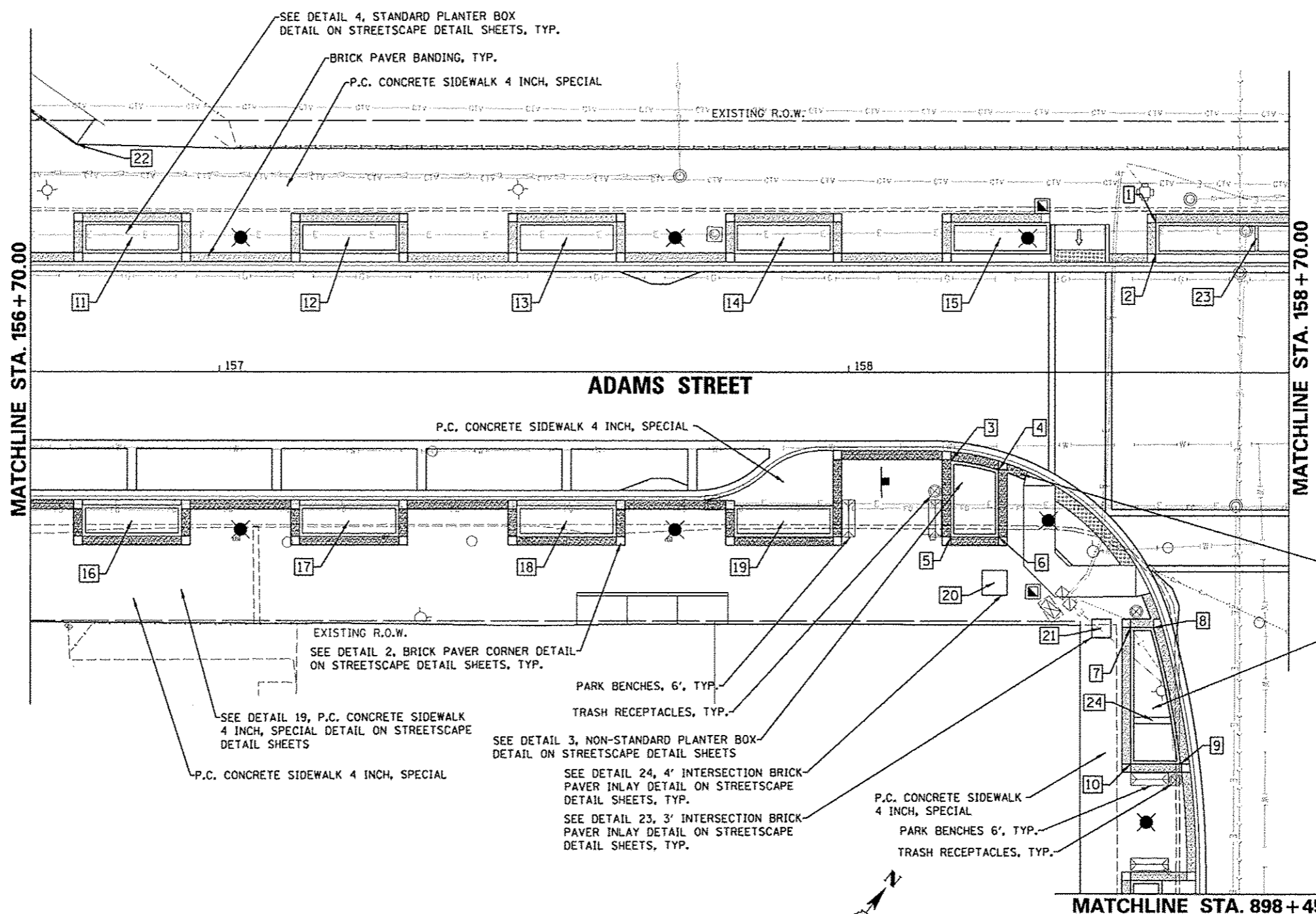

FILE NAME	USER NAME = manah01390
DESIGNED - STH	REVISOR -
DRAWN - STH	REVISOR -
CHECKED - BAB	REVISOR -
DATE - 7/18/12	REVISOR -

DESIGNED - STH	REVISOR -
DRAWN - STH	REVISOR -
CHECKED - BAB	REVISOR -
DATE - 7/18/12	REVISOR -

STATE OF ILLINOIS  
DEPARTMENT OF TRANSPORTATION

ADAMS STREET  
STREETScape PLAN

SCALE: 1"=10'

SHEET NO. OF SHEETS STA. 156+70.00 TO STA. 158+70.00

P.A.U. RTE.	SECTION	COUNTY	TOTAL SHEETS	SHEET NO.
	12-00356-01-PV	PEORIA	519	251
CONTRACT NO. 89626			ILLINOIS FED. AID PROJECT T10-5093G501	

Farnsworth GROUP  
7707 N. KNOXVILLE AVE, SUITE 100  
PEORIA, ILLINOIS 61614  
(309) 699-0046 / (309) 699-0020 Fax  
www.fw.com

STATION	OFFSET	
1.	158+96.84	23.91' LT
2.	158+96.84	18.91' LT
3.	159+22.03	17.39' RT
4.	159+76.89	20.77' RT
5.	159+76.89	26.41' RT
6.	159+51.96	26.41' RT
7.	159+51.96	21.41' RT
8.	159+46.96	21.41' RT
9.	159+04.74	41.00' RT
11.	159+04.72	62.98' RT
12.	158+82.93	62.96' RT
13.	158+96.06	40.99' RT
14.	159+68.73	21.41' RT
15.	160+03.23	21.41' RT
16.	160+37.73	21.41' RT
17.	160+72.23	21.41' RT
18.	160+72.52	23.91' RT
19.	160+38.02	23.91' RT
20.	159+22.66	33.79' RT
21.	159+11.24	41.63' RT
22.	159+04.71	81.73' RT
23.	159+67.51	39.67' RT
24.	160+07.85	39.73' RT
25.	159+60.89	20.22' RT
26.	158+38.03	20.29' RT
27.	158+98.73	51.99' RT
28.	158+94.24	56.47' RT
29.	158+80.83	21.41' LT

CONTROL POINTS PROVIDED FOR ALL STANDARD PLANTER BOXES AND 3' AND 4' INTERSECTION BRICK PAVER INLAY FOR CONSTRUCTION, SEE DETAILS 4, 23, AND 24 RESPECTIVELY FOR FURTHER INFORMATION.

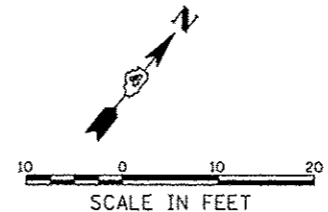
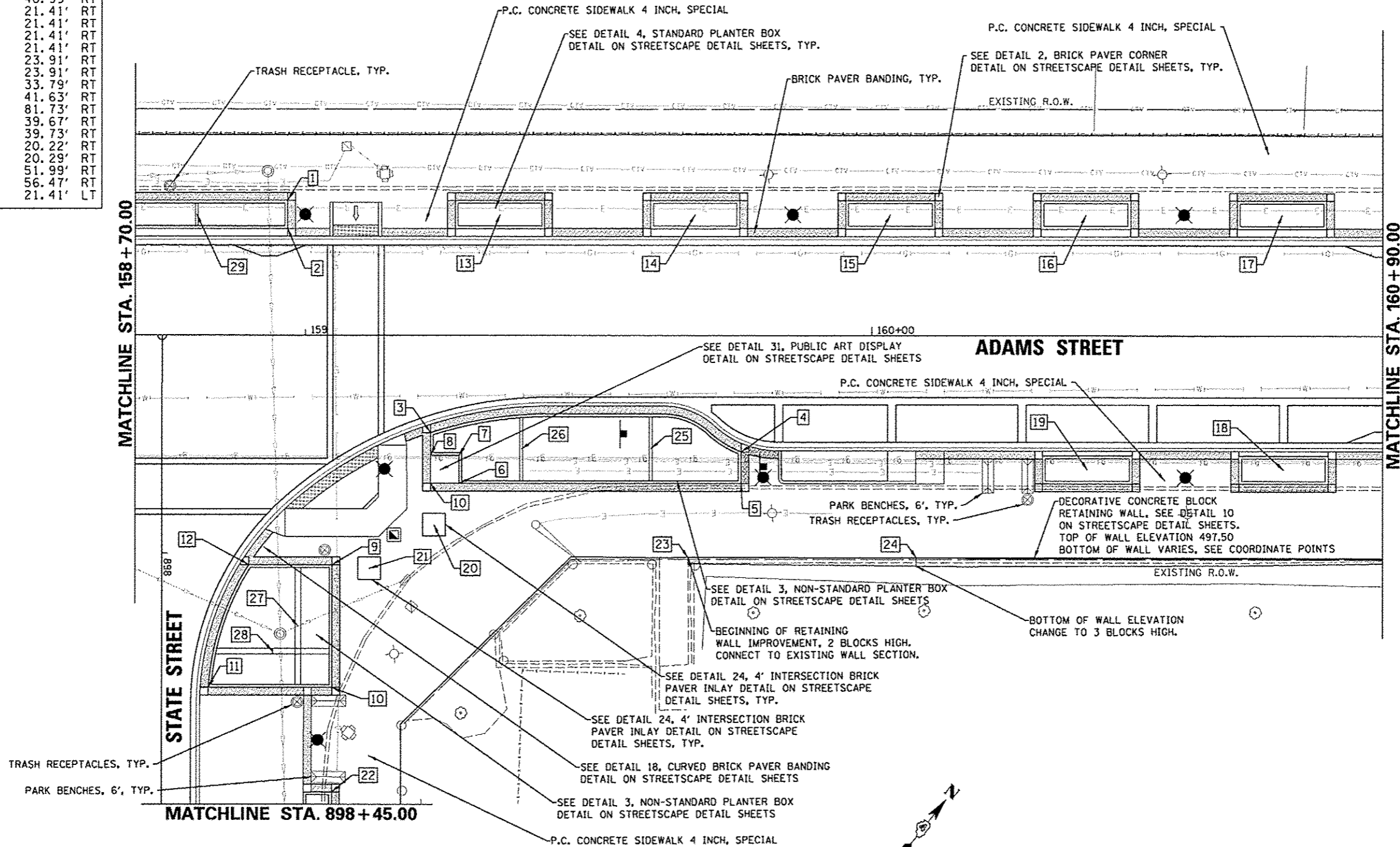

FILE NAME *	USER NAME * davis00070
al\pwise_work\do_not_delete\des73427\04\BL0155-ah\Indsp018.dgn	
PLOT SCALE = 20.0000' / 1" =	
PLOT DATE = 08/24/2012	

DESIGNED - STH	REVISED -
DRAWN - STH	REVISED -
CHECKED - BAB	REVISED -
DATE - 7/18/12	REVISED -

**STATE OF ILLINOIS  
DEPARTMENT OF TRANSPORTATION**

**ADAMS STREET  
STREETScape PLAN**

SCALE: 1"=10'    SHEET NO. OF SHEETS    STA. 158+70.00 TO STA. 160+90.00

F.A.U. RTE.	SECTION	COUNTY	TOTAL SHEETS	SHEET NO.
63	12-00356-01-PV	PEORIA	519	252
CONTRACT NO. 89626			ILLINOIS FED. AID PROJECT TIG-509303D	

**Farnsworth GROUP**  
7707 N. KNOXVILLE AVE, SUITE 100  
PEORIA, ILLINOIS 61614  
(309) 693-0050 / (309) 693-9820 Fax  
www.fw.com

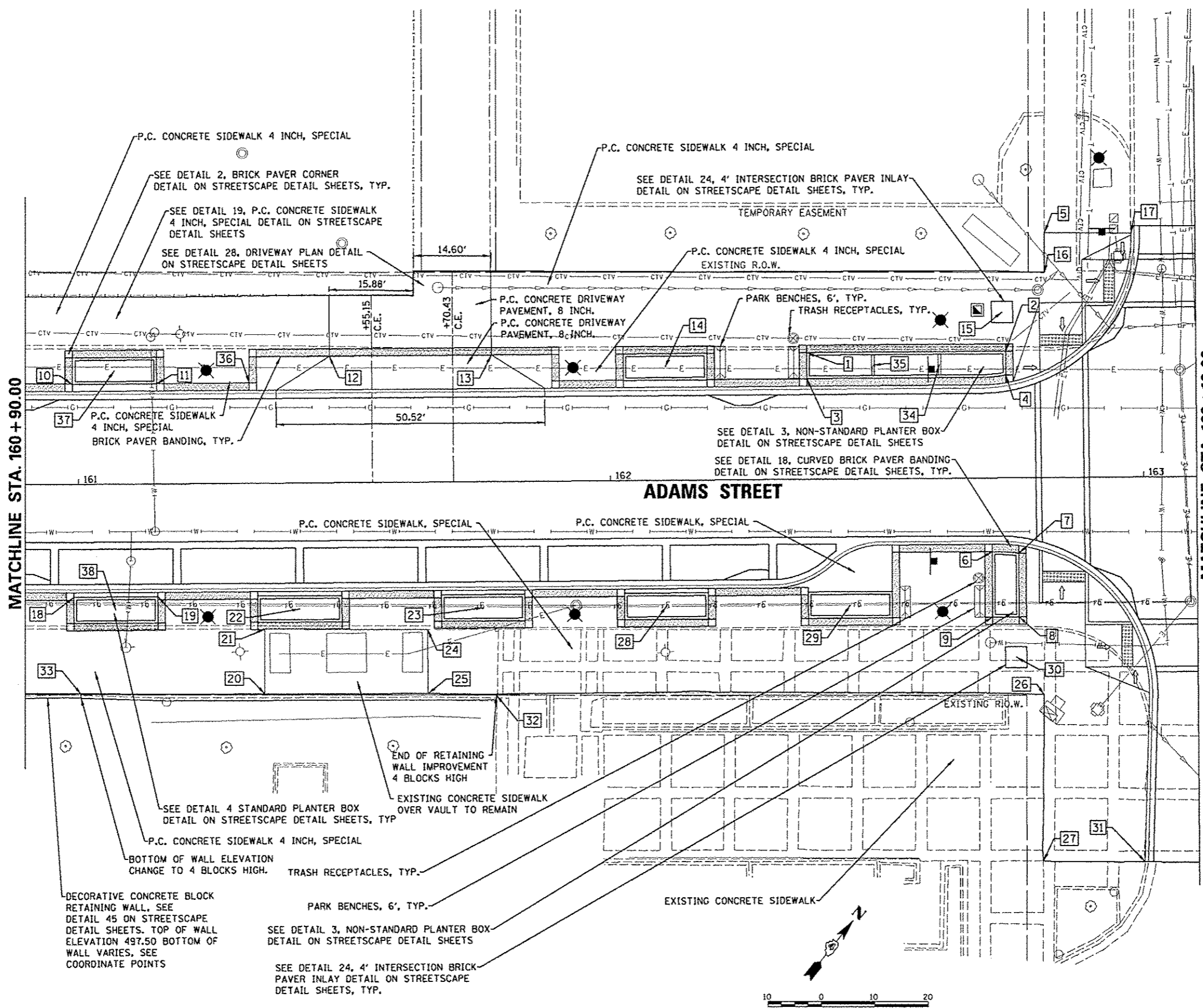

WALNUT STREET

MATCHLINE STA. 163 + 10.00

WALNUT STREET

STATION	OFFSET	
1.	162+36.99	23.92' LT
2.	162+74.30	23.92' LT
3.	162+36.99	19.02' LT
4.	162+74.30	19.44' LT
5.	162+81.72	46.09' LT
6.	162+71.49	14.02' RT
7.	162+76.49	14.33' RT
8.	162+76.49	26.41' RT
9.	162+71.49	26.41' RT
10.	160+98.86	18.91' LT
11.	161+14.80	18.92' LT
12.	161+47.21	23.92' LT
13.	161+77.73	23.92' LT
14.	162+10.42	21.42' LT
15.	162+73.68	31.29' LT
16.	162+81.67	38.64' LT
17.	162+98.00	45.97' LT
18.	160+99.14	21.41' RT
19.	161+14.73	21.41' RT
20.	161+34.69	40.01' RT
21.	161+34.73	27.72' RT
22.	161+41.36	23.91' RT
23.	161+75.86	23.91' RT
24.	161+65.35	28.00' RT
25.	161+65.34	40.18' RT
26.	162+81.00	41.19' RT
27.	162+80.67	72.91' RT
28.	162+10.36	23.91' RT
29.	162+44.86	23.91' RT
30.	162+75.86	34.05' RT
31.	162+99.78	73.20' RT
32.	161+78.23	40.58' RT
33.	161+00.22	39.87' RT
34.	162+61.87	21.47' LT
35.	162+49.42	21.47' LT
36.	161+32.19	18.99' LT
37.	161+06.99	21.42' LT
38.	161+06.86	23.91' RT

CONTROL POINTS PROVIDED FOR ALL STANDARD PLANTER BOXES AND 3' AND 4' INTERSECTION BRICK PAVER INLAY FOR CONSTRUCTION, SEE DETAILS 4, 23, AND 24 RESPECTIVELY FOR FURTHER INFORMATION.

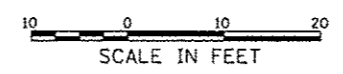

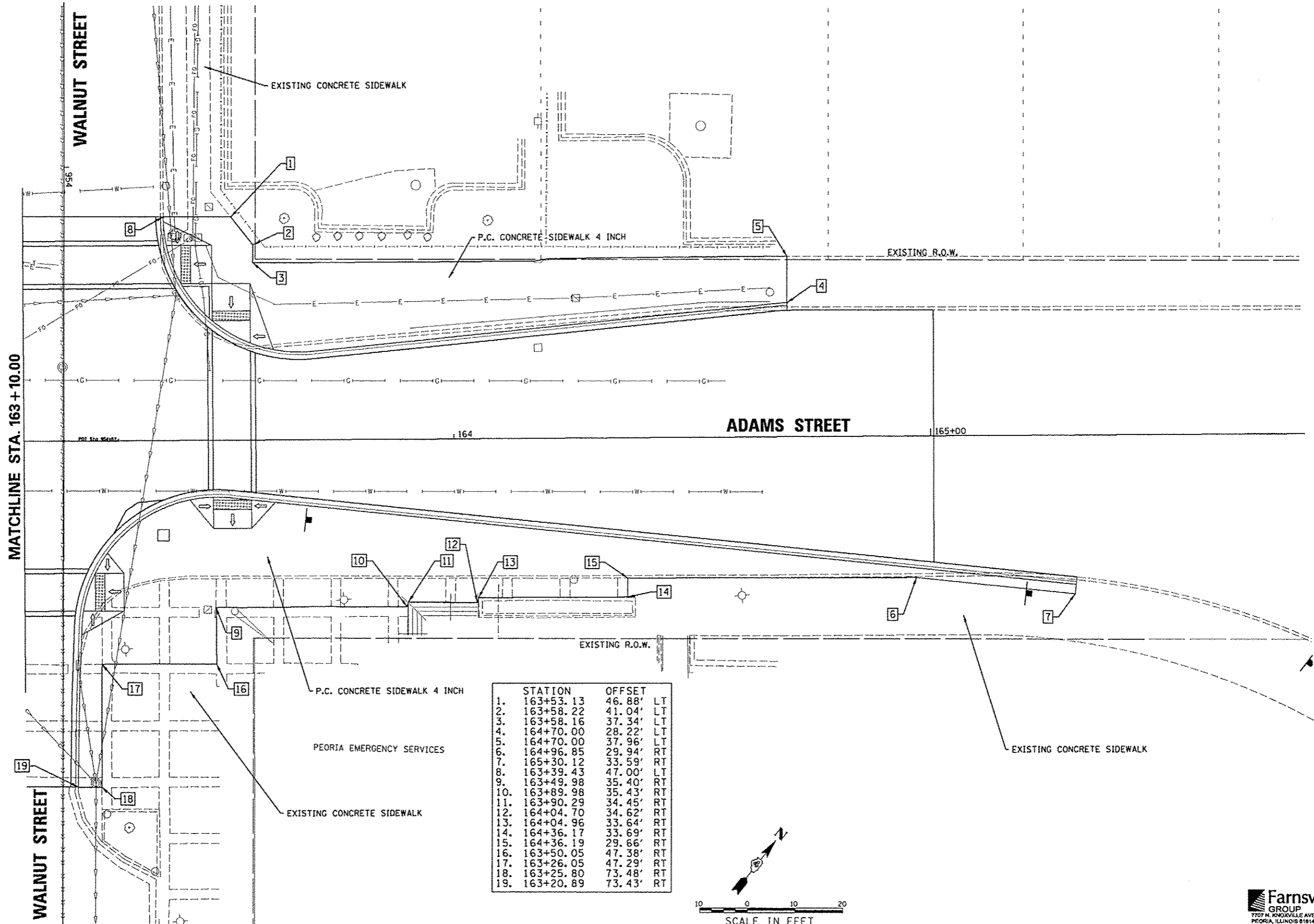

STATION	OFFSET	
1. 163+53.13	46.88'	LT
2. 163+58.22	41.04'	LT
3. 163+58.16	37.34'	LT
4. 164+70.00	28.22'	LT
5. 164+70.00	37.96'	LT
6. 164+96.85	29.94'	RT
7. 165+30.12	33.59'	RT
8. 163+39.43	47.00'	LT
9. 163+49.98	35.40'	RT
10. 163+89.98	35.43'	RT
11. 163+90.29	34.45'	RT
12. 164+04.70	34.62'	RT
13. 164+04.96	33.64'	RT
14. 164+36.17	33.69'	RT
15. 164+36.19	29.66'	RT
16. 163+50.05	47.38'	RT
17. 163+26.05	47.29'	RT
18. 163+25.80	73.48'	RT
19. 163+20.89	73.43'	RT

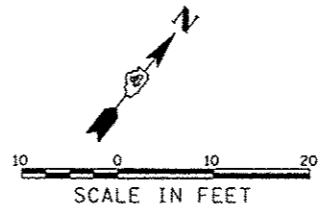

FILE NAME =	USER NAME = mansk01390	DESIGNED - STH	REVISED -
o:\pwise_work\do_not_delete\des73427\04\01\0155-shr\Indep012.dgn		DRAWN - STH	REVISED -
PLOT SCALE = 20.0000' / 1"		CHECKED - BAB	REVISED -
PLOT DATE = 07/23/2012		DATE - 7/18/12	REVISED -

**STATE OF ILLINOIS  
DEPARTMENT OF TRANSPORTATION**

**ADAMS STREET  
STREETScape PLAN**

SCALE: 1"=10'      SHEET NO. OF SHEETS      STA. 163+10.00 TO STA. 165+78.00

F.A.U. RTE.	SECTION	COUNTY	TOTAL SHEETS	SHEET NO.
66	12-00356-01-PV	PEORIA	519	254
CONTRACT NO. 89626			ILLINOIS FED. AID PROJECT TIG-50931150	

**Farnsworth GROUP**  
7707 N. KNOXVILLE AVE, SUITE 100  
PEORIA, ILLINOIS 61614  
(309) 699-5000 / (309) 699-6820 Fax  
www.fw.com

	STATION	OFFSET	
1.	240+25.05	40.65'	LT
2.	240+24.95	28.91'	RT
3.	240+97.43	39.68'	LT
4.	240+97.22	29.25'	RT
5.	241+20.57	66.11'	LT
6.	241+20.37	53.15'	LT
7.	241+34.44	43.24'	RT
8.	240+25.09	45.46'	LT
9.	240+97.43	25.02'	LT
10.	241+15.04	44.57'	LT
11.	241+15.26	66.19'	LT
12.	241+27.87	53.06'	LT
13.	240+24.89	34.54'	RT
14.	240+31.22	29.00'	RT
15.	240+34.43	34.64'	RT
16.	240+67.44	34.96'	RT
17.	240+69.93	28.99'	RT
18.	240+97.38	12.56'	RT
19.	241+15.31	35.43'	RT
20.	241+22.94	43.11'	RT

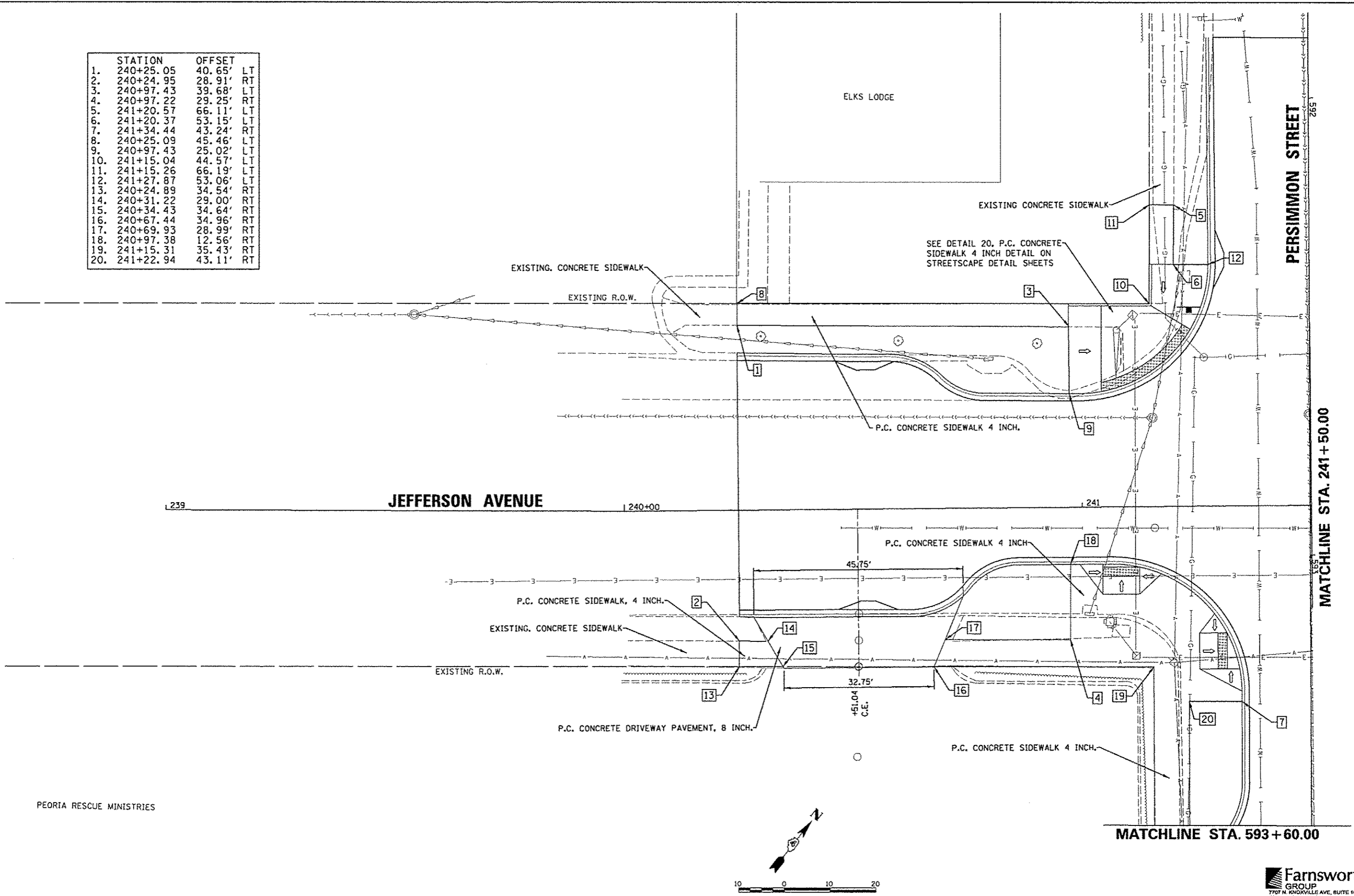

PEORIA RESCUE MINISTRIES

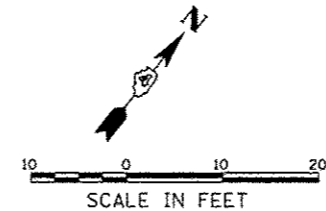

FILE NAME *	USER NAME * menak81348	DESIGNED - STH	REVISED -
a:\pwise\work\do_not_delete\dms73427\04	ALB155-shr-indsop820.dgn	DRAWN - STH	REVISED -
	PLOT SCALE = 20.0000' / 1"	CHECKED - BAB	REVISED -
	PLOT DATE = 07/23/2012	DATE - 7/18/12	REVISED -

STATE OF ILLINOIS  
DEPARTMENT OF TRANSPORTATION

JEFFERSON AVENUE  
STREETSCAPE PLAN

SCALE: 1"=10' SHEET NO. OF SHEETS STA. 239+00.00 TO STA. 241+50.00

F.A.U. RTE.	SECTION	COUNTY	TOTAL SHEETS	SHEET NO.
12	12-00356-01-PV	PEORIA	519	255
CONTRACT NO. 89626			ILLINOIS FED. AID PROJECT TIG-509311581	

**Farnsworth GROUP**  
7707 N. KNOXVILLE AVE., SUITE 100  
PEORIA, ILLINOIS 61614  
(309) 699-8300 / (309) 699-8820 Fax  
www.fwg.com

	STATION	OFFSET	
1.	241+78.68	60.70'	LT
2.	241+78.65	53.07'	LT
3.	241+62.11	43.26'	RT
4.	241+83.81	35.88'	RT
5.	241+96.42	30.99'	RT
6.	242+10.87	18.51'	LT
7.	241+73.61	53.13'	LT
8.	241+83.71	60.65'	LT
9.	241+83.68	54.09'	LT
10.	241+98.04	42.64'	LT
11.	241+76.10	43.42'	RT
12.	241+96.42	12.58'	RT

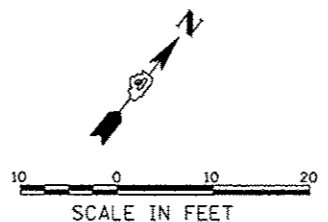
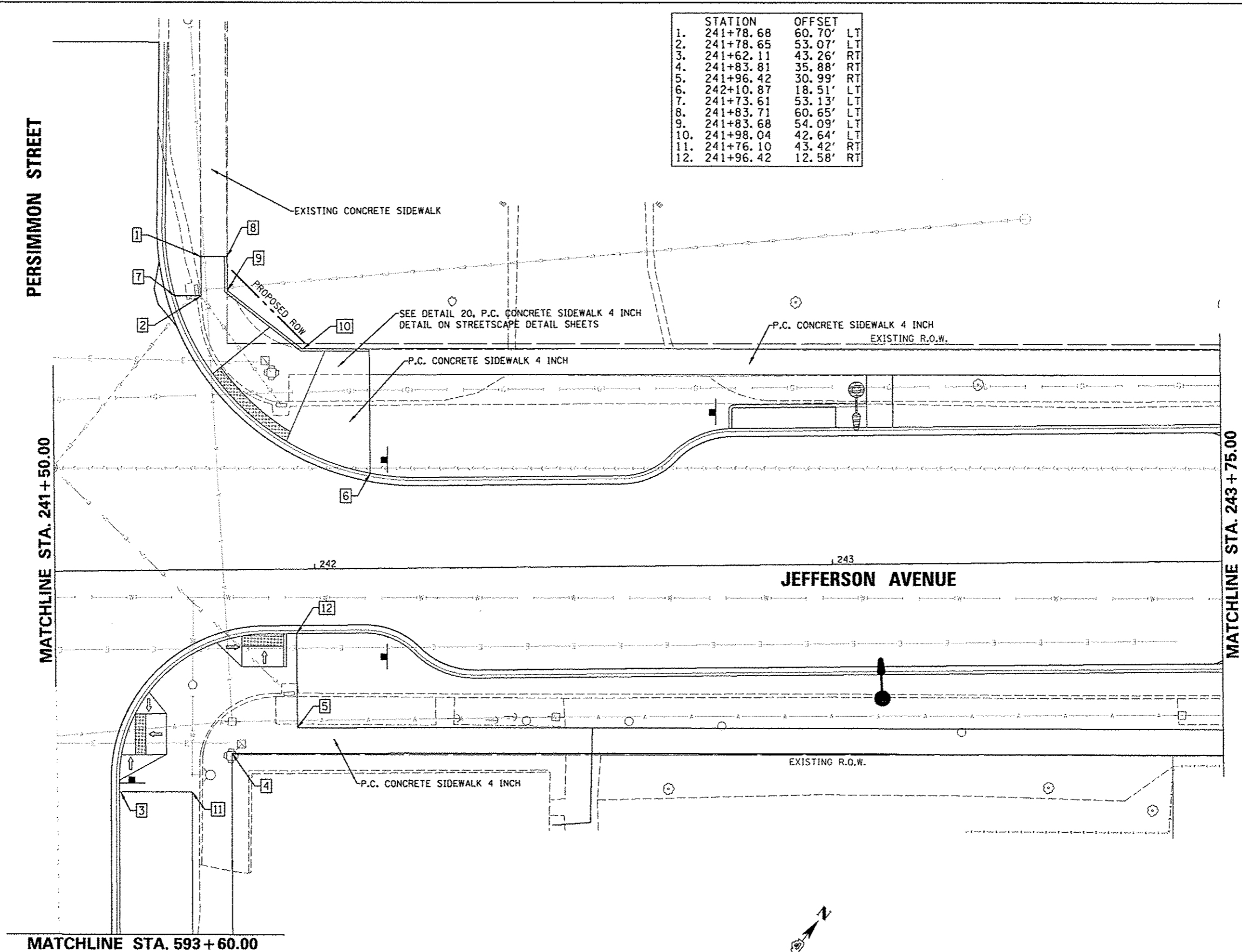

FILE NAME =	USER NAME = monsk01390	DESIGNED - STH	REVISED -	<b>STATE OF ILLINOIS DEPARTMENT OF TRANSPORTATION</b>	<b>JEFFERSON AVENUE STREETSCAPE PLAN</b>	F.A.U. R.T.E. =	SECTION =	COUNTY =	TOTAL SHEETS =	SHEET NO. =
al\pwise-work\do_not_delete\dms73427\04010155-ah\indsgp021.dgn	DRAWN - STH	REVISED -	12-00356-01-PV			PEORIA	519	256		
PLOT SCALE = 20.0000' / 1" =	CHECKED - BAB	REVISED -	CONTRACT NO. 89626							
PLOT DATE = 07/23/2012	DATE = 7/18/12	REVISED -	ILLINOIS FED. AID PROJECT TIG-509315B							
				SCALE: 1"=10'		SHEET NO. OF SHEETS		STA. 241+50.00 TO STA. 243+75.00		

**Farnsworth GROUP**  
 7707 N. KNOXVILLE AVE, SUITE 100  
 PEORIA, ILLINOIS 61614  
 (309) 699-9000 / (309) 699-8820 Fax  
 www.fw.com



	STATION	OFFSET
1.	244+13.86	30.99' RT
2.	244+44.00	30.99' RT
3.	245+47.12	30.99' RT
4.	245+46.72	39.48' RT
5.	245+54.53	42.38' RT
6.	244+13.86	28.58' RT
7.	244+44.00	28.58' RT
8.	245+47.12	14.87' RT
9.	245+65.15	42.43' RT

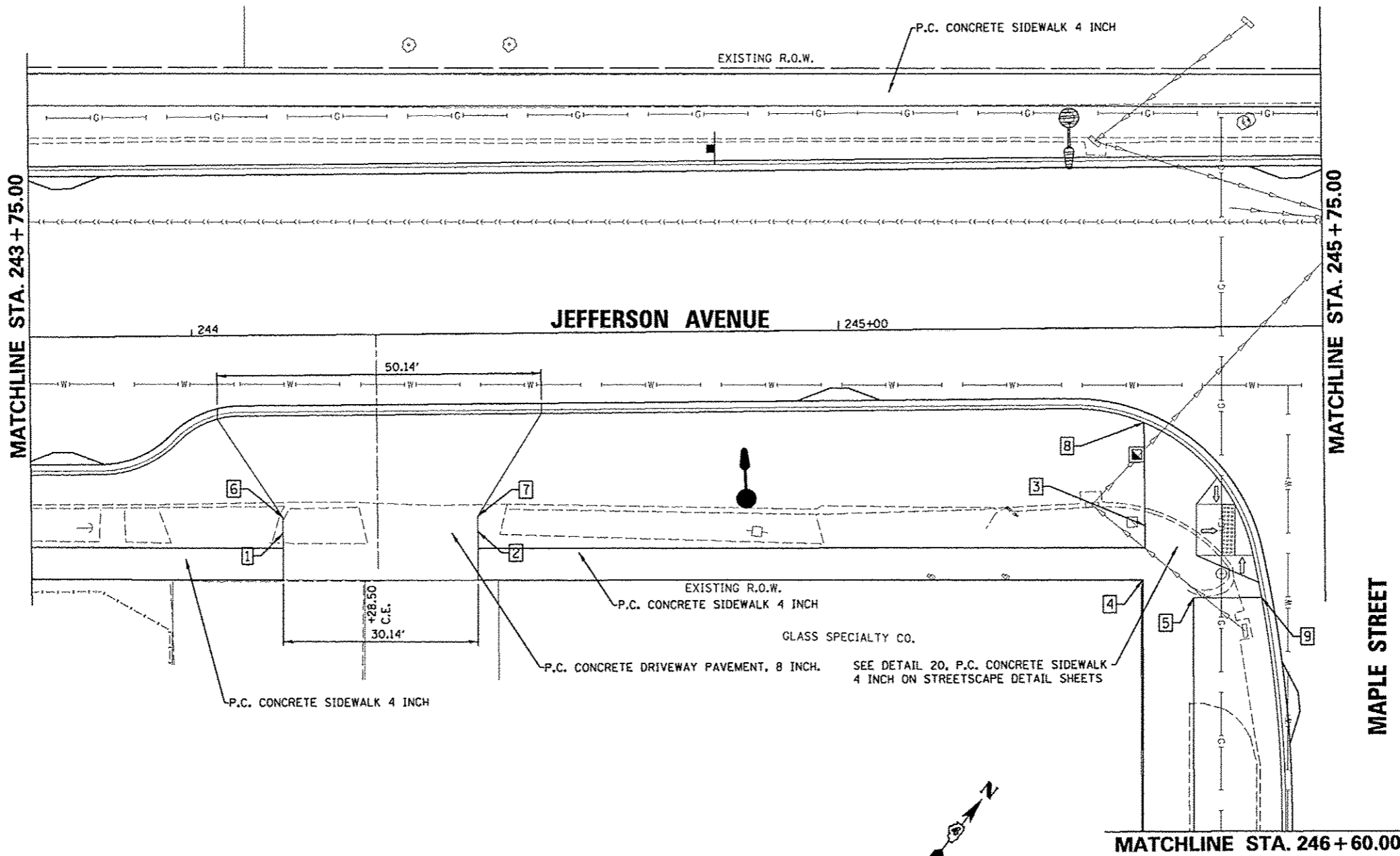

FILE NAME	USER NAME	DESIGNED	REVISED
al\p\work\do_not_delete\dm73427\04	manak01010	- STH	-
		DRAWN	REVISED
		- STH	-
		CHECKED	REVISED
		- BAB	-
		DATE	REVISED
		- 7/18/12	-

**STATE OF ILLINOIS  
DEPARTMENT OF TRANSPORTATION**

**JEFFERSON AVENUE  
STREETSCAPE PLAN**

SCALE: 1"=10'      SHEET NO. OF SHEETS      STA. 243+75 TO STA. 245+75

F.A.U. RTE.	SECTION	COUNTY	TOTAL SHEETS	SHEET NO.
663B	12-00356-01-PV	PEORIA	519	257
CONTRACT NO. 89626				
ILLINOIS FED. AID PROJECT FIG-90930581				

**Farnsworth GROUP**  
7707 N. KNOXVILLE AVE, SUITE 100  
PEORIA, ILLINOIS 61614  
(309) 698-8888 / (309) 698-8820 Fax  
www.fw.com

	STATION	OFFSET	
1.	246+07.23	23.58'	LT
2.	246+15.23	23.58'	LT
3.	246+17.82	12.95'	RT
4.	246+17.82	39.57'	RT
5.	246+11.22	39.57'	RT
6.	246+11.20	43.20'	RT
7.	245+94.21	43.10'	RT
8.	246+07.23	34.01'	LT
9.	246+15.23	34.00'	LT

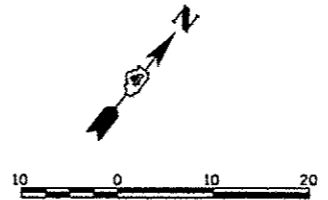
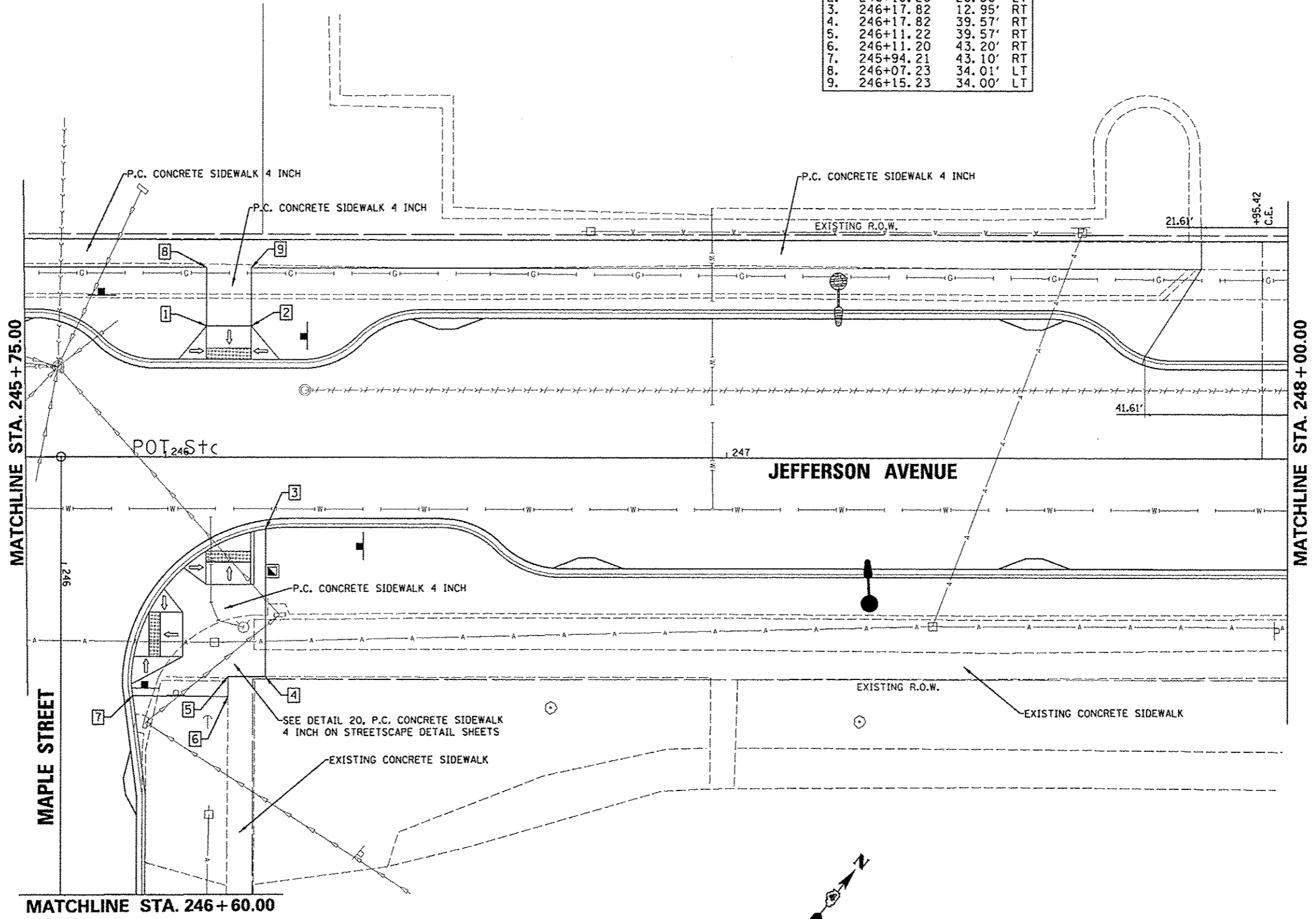

FILE NAME * o:\pwise_work\do_not_delete\des73427\04	USER NAME = manak81390 PLLOT SCALE = 3/8" = 1' / in. PLOT DATE = 07/23/2012	DESIGNED - STH DRAWN - STH CHECKED - BAB DATE - 7/18/12	REVISED - REVISED - REVISED - REVISED -	<b>STATE OF ILLINOIS</b> <b>DEPARTMENT OF TRANSPORTATION</b>	<b>JEFFERSON AVENUE</b> <b>STREETScape PLAN</b>	F.A.U. RTE. 663H	SECTION 12-00356-01-PV	COUNTY PEORIA	TOTAL SHEETS 519	SHEET NO. 258
	SCALE: 1"=10'    SHEET NO. OF SHEETS    STA. 245+75.00 TO STA. 248+00.00						CONTRACT NO. 89626 ILLINOIS FED. AID PROJECT TIG-5093030			

**Farnsworth GROUP**  
 7707 N. KNOXVILLE AVE., SUITE 100  
 PEORIA, ILLINOIS 61614  
 (309) 698-0088 / (309) 698-0020 Fax  
 www.fwg.com

	STATION	OFFSET	
1.	249+66.40	17.58'	LT
2.	249+66.40	34.00'	LT
3.	249+77.04	39.00'	LT
4.	249+77.04	47.42'	LT
5.	249+94.80	47.51'	LT
6.	249+68.80	12.96'	RT
7.	249+68.80	39.24'	RT
8.	249+75.97	39.24'	RT
9.	249+83.97	38.81'	RT
10.	249+92.85	38.77'	RT

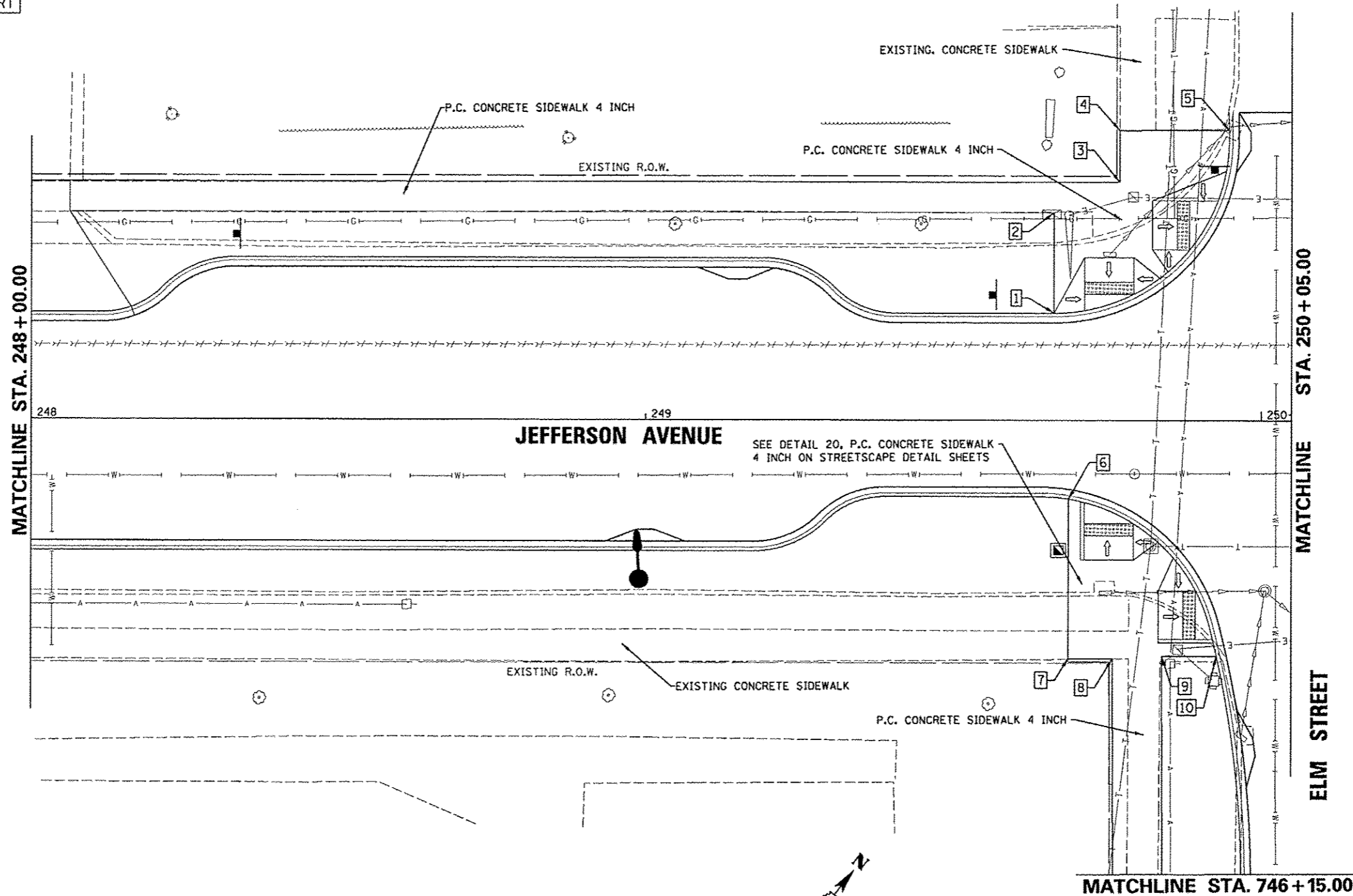

FILE NAME *	USER NAME * manski398	DESIGNED - STH	REVISED -
or\pwise-work\do_not_delete\des73427\04	01.0155-est-1ndscp824.dgn	DRAWN - STH	REVISED -
	PLOT SCALE = 20.0000 "/td> <td>CHECKED - BAB</td> <td>REVISED -</td>	CHECKED - BAB	REVISED -
	PLOT DATE = 07/23/2012	DATE - 7/18/12	REVISED -

STATE OF ILLINOIS  
DEPARTMENT OF TRANSPORTATION

JEFFERSON AVENUE  
STREETScape PLAN

SCALE: 1"=10' SHEET NO. OF SHEETS STA. 248+00.00 TO STA. 250+05.00

F.A.U. RTE.	SECTION	COUNTY	TOTAL SHEETS	SHEET NO.
025H	12-00356-01-PV	PEORIA	519	259
CONTRACT NO. 89626			ILLINOIS FED. AID PROJECT TIC-5093058	

**Farnsworth GROUP**  
7707 N. KNOXVILLE AVE, SUITE 100  
PEORIA, ILLINOIS 61614  
(309) 693-2666 / (309) 693-9820 Fax  
www.fwg.com

	STATION	OFFSET	
1.	250+28.47	50.60'	LT
2.	250+38.69	50.59'	LT
3.	250+57.05	17.94'	LT
4.	250+57.05	40.00'	LT
5.	250+21.87	38.63'	LT
6.	250+34.93	38.56'	LT
7.	250+42.93	39.72'	RT
8.	250+52.23	12.58'	RT
9.	250+52.23	31.72'	RT
10.	250+55.70	57.01'	LT
11.	250+57.48	38.92'	LT
12.	251+37.86	31.72'	RT
13.	251+37.86	28.25'	RT
14.	251+63.87	28.25'	RT
15.	251+63.87	31.72'	RT
16.	252+71.91	28.25'	RT
17.	252+71.91	31.72'	RT

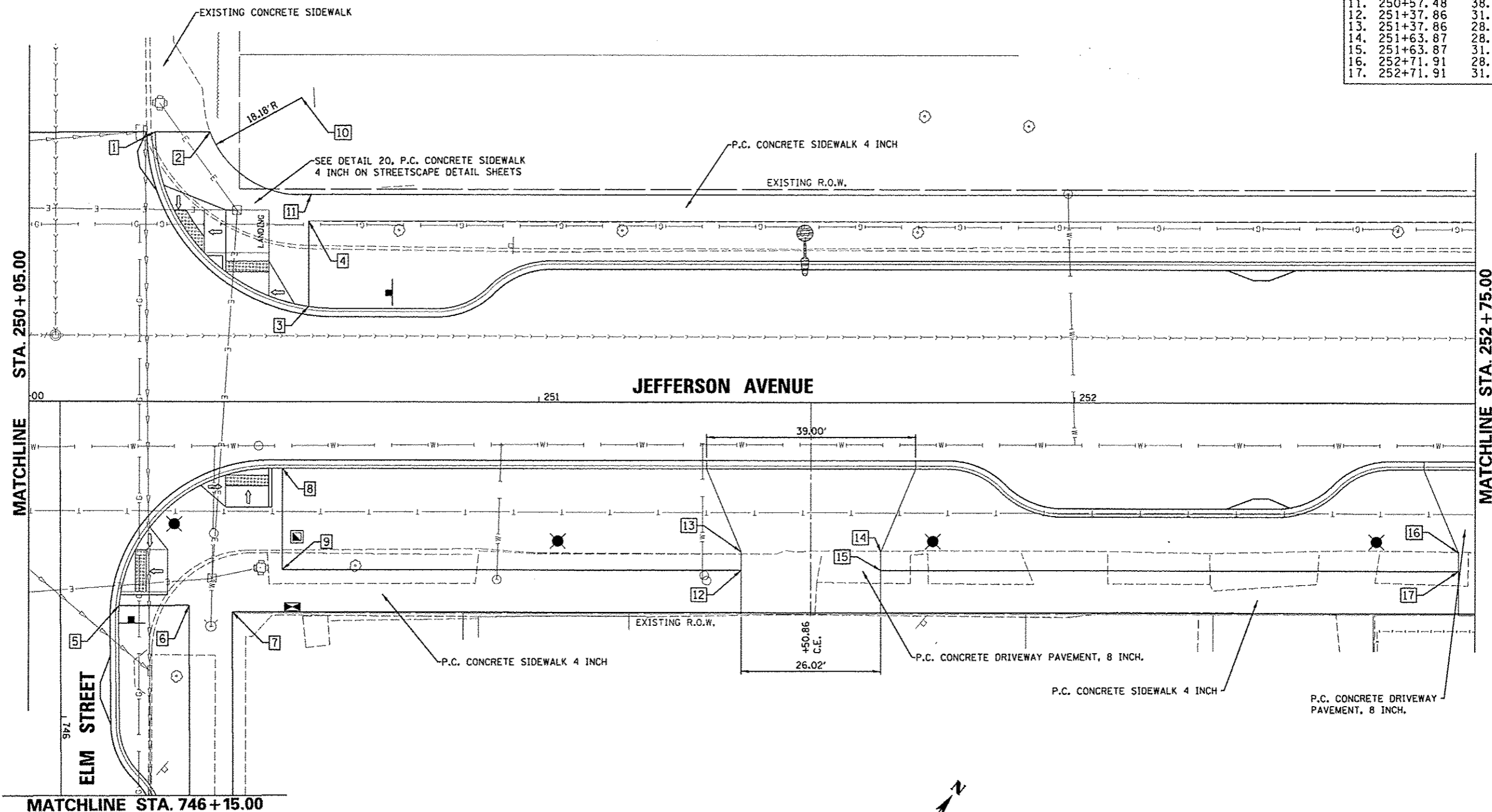

FILE NAME *	USER NAME * monak01390	DESIGNED - STH	REVISED -	<b>STATE OF ILLINOIS DEPARTMENT OF TRANSPORTATION</b>	<b>JEFFERSON AVENUE STREETSCAPE PLAN</b>	F.A.U. RTE.	SECTION	COUNTY	TOTAL SHEETS	SHEET NO.	
al\pwise\work\do_not_delete\dm73427\04	BL0155-ah-c-Indscp025.dgn	DRAWN - STH	REVISED -			6678	12-00356-01-PV	PEORIA	519	260	
	PLOT SCALE = 20.0000' / 1" in.	CHECKED - BAB	REVISED -			SCALE: 1"=10'		SHEET NO. OF SHEETS		STA. 250+05.00 TO STA. 252+75.00	CONTRACT NO. B9626
	PLOT DATE = 07/23/2012	DATE = 7/18/12	REVISED -					ILLINOIS FED. AID PROJECT		FIG-S0931581	

**Farnsworth GROUP**  
 7707 N. KNOXVILLE AVE, SUITE 100  
 PEORIA, ILLINOIS 61614  
 (309) 699-8626 / (309) 699-8820 Fax  
 www.fw.com

STATION	OFFSET	STATION	OFFSET
1. 253+77.40	17.58' LT	15. 254+16.92	56.11' RT
2. 254+07.24	51.59' LT	16. 254+16.96	66.49' RT
3. 254+20.68	51.20' LT	17. 254+12.60	66.33' RT
4. 254+69.74	52.83' LT	18. 254+12.86	55.97' RT
5. 254+84.47	55.31' LT	19. 253+92.25	31.72' RT
6. 255+10.70	29.32' LT	20. 253+92.25	12.85' RT
7. 255+10.46	18.73' LT	21. 253+90.45	39.00' LT
8. 255+30.01	21.91' LT	22. 253+84.76	62.47' LT
9. 255+30.06	30.91' LT	23. 254+84.40	52.58' LT
10. 254+71.90	29.87' LT	24. 254+88.32	45.10' LT
11. 254+56.20	54.03' RT	25. 255+20.95	60.04' LT
12. 254+51.79	53.48' RT	26. 255+04.27	30.96' LT
13. 254+54.61	69.68' RT	27. 254+62.88	55.56' RT
14. 254+50.32	69.15' RT	28. 254+08.44	55.97' RT
		29. 254+05.45	39.77' RT
		30. 252+86.92	31.72' RT
		31. 252+86.91	28.25' RT

CONTROL POINTS PROVIDED FOR ALL STANDARD PLANTER BOXES AND 3' AND 4' INTERSECTION BRICK PAVER INLAY FOR CONSTRUCTION, SEE DETAILS 4, 23, AND 24 RESPECTIVELY FOR FURTHER INFORMATION.

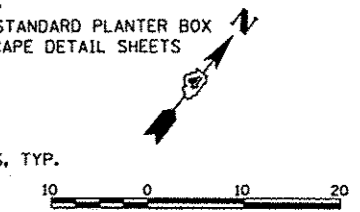
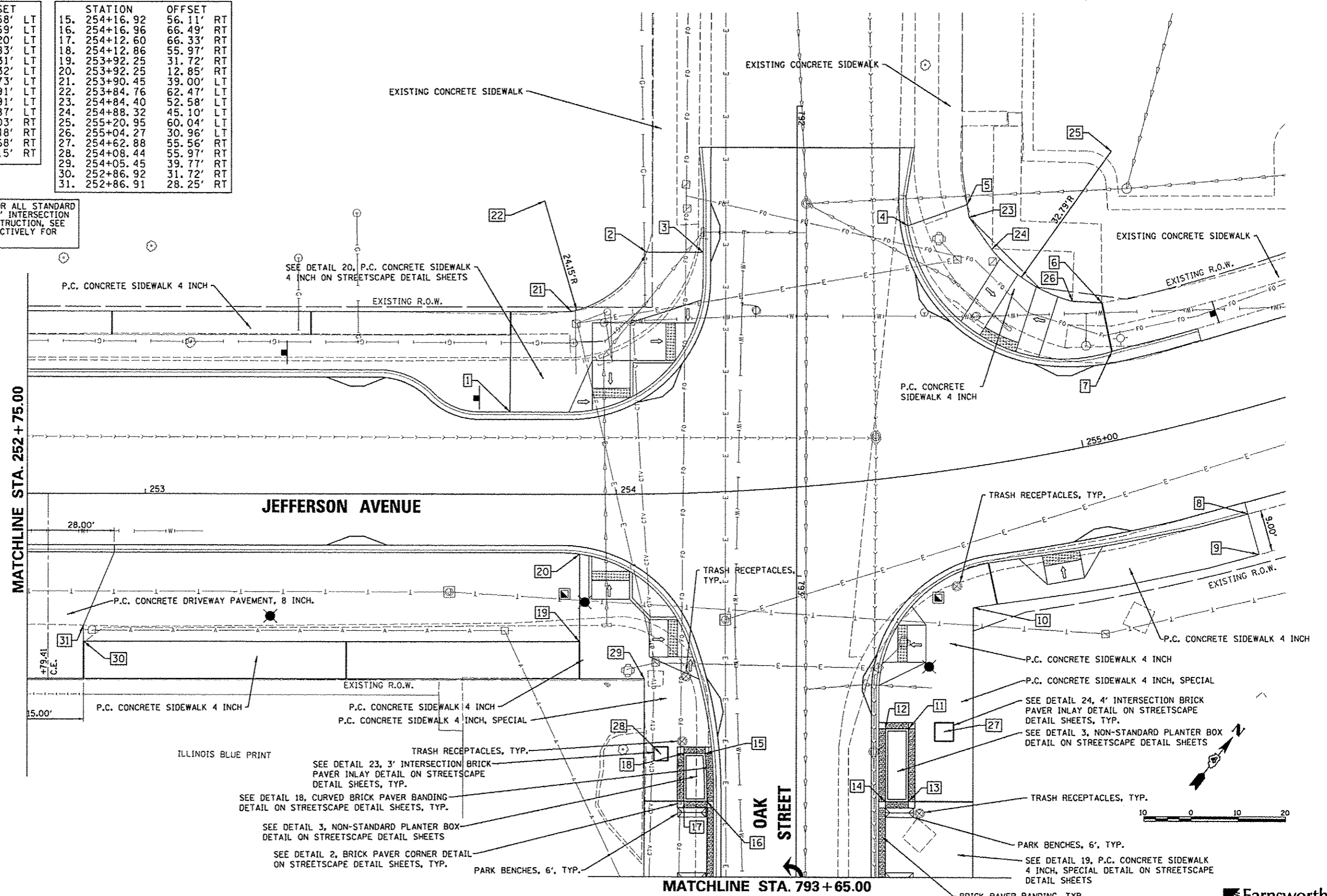

FILE NAME * a:\pwise_work\do_not_delete\des73427\04\01\0155-sh1-Indcap026.dgn	USER NAME * monsk01390	DESIGNED - STH	REVISED - -
PLOT SCALE * 20.0000' / in.	CHECKED - BAB	DRAWN - STH	REVISED - -
PLOT DATE * 07/23/2012	DATE - 7/18/12		REVISED - -

**STATE OF ILLINOIS  
DEPARTMENT OF TRANSPORTATION**

**JEFFERSON AVENUE  
STREETSCAPE PLAN**

SCALE: 1"=10'    SHEET NO. OF SHEETS    STA. 252+75.00 TO STA. 255+44.00

F.A.U. RTE.	SECTION	COUNTY	TOTAL SHEETS	SHEET NO.
6631	12-00356-01-PV	PEORIA	519	261
CONTRACT NO. 089626				
ILLINOIS FED. AID PROJECT TIG-5093138P				

**Farnsworth GROUP**  
7707 N. KNOXVILLE AVE., SUITE 100  
PEORIA, ILLINOIS 61614  
(309) 690-8000 / (309) 690-8820 Fax  
www.fwg.com

STATION	OFFSET	
1.	1712+51.30	13.45' LT
2.	1712+51.30	24.50' LT
3.	1712+55.76	29.52' LT
4.	1712+70.22	29.49' LT
5.	1713+04.25	36.57' LT
6.	1713+13.07	36.14' LT
7.	1713+14.05	41.03' LT
8.	1713+19.03	40.90' LT
9.	1713+24.82	40.97' LT
10.	1713+25.91	32.59' LT
11.	1713+35.20	19.02' LT
12.	1713+35.20	14.02' LT
13.	1713+62.63	14.02' LT
14.	1713+56.58	19.02' LT
15.	1713+51.50	26.14' LT
16.	1713+47.43	41.08' LT

STATION	OFFSET	
17.	1712+51.29	19.08' RT
18.	1712+51.29	25.00' RT
19.	1712+66.47	17.99' RT
20.	1712+77.27	22.50' RT
21.	1712+86.20	17.99' RT
22.	1712+87.20	24.99' RT
23.	1712+86.88	35.00' RT
24.	1713+12.11	34.83' RT
25.	1713+12.08	25.00' RT
26.	1713+12.07	22.03' RT
27.	1713+22.07	21.62' RT
28.	1713+34.55	12.58' RT
29.	1713+29.14	18.00' RT
30.	1713+82.86	18.00' RT
31.	1713+79.96	25.00' RT
32.	1713+96.04	41.08' RT
33.	1712+40.30	24.50' LT
34.	1713+49.92	16.52' LT
35.	1713+59.45	34.08' LT
36.	1714+26.46	41.08' LT
37.	1714+26.46	46.60' LT
38.	1714+76.66	46.60' LT
39.	1714+76.44	41.08' LT

CONTROL POINTS PROVIDED FOR ALL STANDARD PLANTER BOXES AND 3' AND 4' INTERSECTION BRICK PAVER INLAY FOR CONSTRUCTION. SEE DETAILS 4, 23, AND 24 RESPECTIVELY FOR FURTHER INFORMATION.

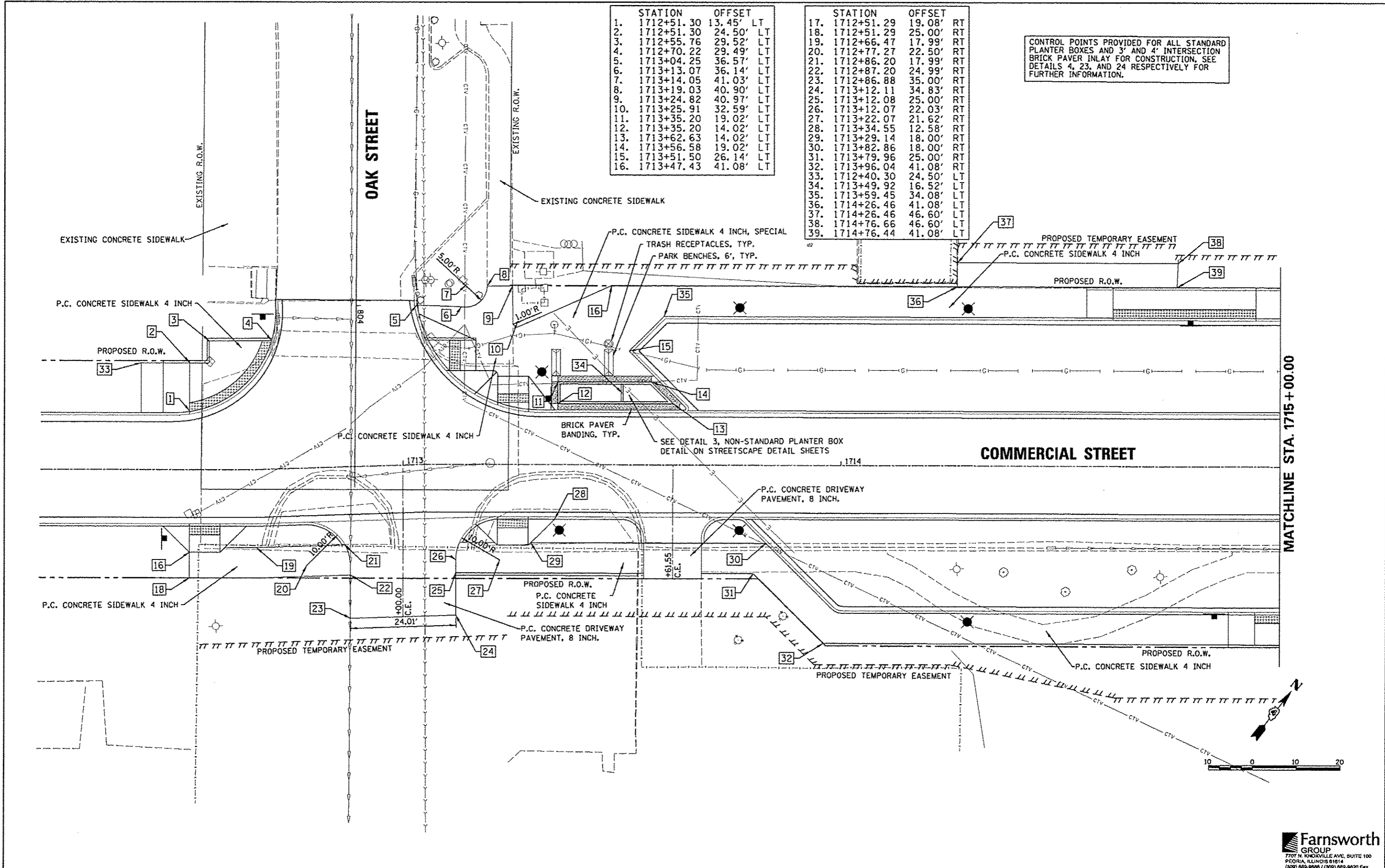

MATCHLINE STA. 1715+00.00

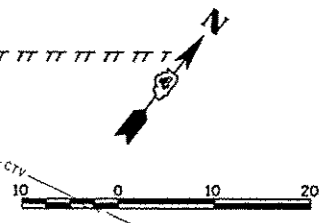

FILE NAME =	USER NAME = mansk01390	DESIGNED - STH	REVISED -
al\pwise-work\do_not_delete\des734271.dgn	KL0155-shr-Indcap#30.dgn	DRAWN - STH	REVISED -
	PLOT SCALE = 20,0000 / in.	CHECKED - BAB	REVISED -
	PLOT DATE = 07/23/2012	DATE - 7/18/12	REVISED -

**STATE OF ILLINOIS  
DEPARTMENT OF TRANSPORTATION**

**COMMERCIAL STREET  
STREETSCAPE PLAN**

SCALE: 1"=10'      SHEET NO. OF SHEETS      STA. 1712+13.00 TO STA. 1715+00.00

F.A.U. RTE.	SECTION	COUNTY	TOTAL SHEETS	SHEET NO.
660	12-00356-01-PV	PEORIA	519	262
CONTRACT NO. 89626			ILLINOIS FED. AID PROJECT TIC-50931581	

**Farnsworth GROUP**  
7707 N. KNOXVILLE AVE., SUITE 100  
PEORIA, ILLINOIS 61614  
(309) 699-9650 / (309) 699-9630 Fax  
www.fw.com

STATION	OFFSET	
1.	1716+92.03	41.08' RT
2.	1717+01.52	41.08' RT
3.	1716+88.53	42.58' RT
4.	1716+84.26	41.08' RT
5.	1716+83.27	37.58' LT
6.	1716+75.81	32.69' LT
7.	1716+82.82	32.69' LT
8.	1716+82.79	26.74' LT
9.	1716+75.82	26.21' LT
10.	1716+60.82	32.69' LT
11.	1716+60.82	26.21' LT
12.	1716+78.20	14.27' LT
13.	1716+66.49	14.02' LT
14.	1716+51.89	28.62' LT

STATION	OFFSET	
15.	1716+51.89	32.69' LT
16.	1716+75.98	14.64' RT
17.	1716+80.99	28.61' RT
18.	1716+60.30	14.02' RT
19.	1716+60.30	18.02' RT
20.	1716+69.63	27.35' RT
21.	1716+80.99	32.71' RT
22.	1716+92.20	41.08' RT
23.	1716+97.27	41.08' RT
24.	1716+83.85	41.08' RT
25.	1716+80.83	37.58' RT
26.	1716+69.63	32.71' RT
27.	1716+92.26	69.58' RT
28.	1716+68.32	20.12' LT
29.	1716+71.64	21.89' RT
30.	1715+31.09	41.08' RT
31.	1715+35.62	53.15' RT
32.	1715+53.65	53.16' RT
33.	1715+54.97	48.60' RT

CONTROL POINTS PROVIDED FOR ALL STANDARD PLANTER BOXES AND 3' AND 4' INTERSECTION BRICK PAVER INLAY FOR CONSTRUCTION, SEE DETAILS 4, 23, AND 24 RESPECTIVELY FOR FURTHER INFORMATION.

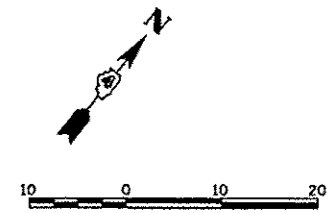
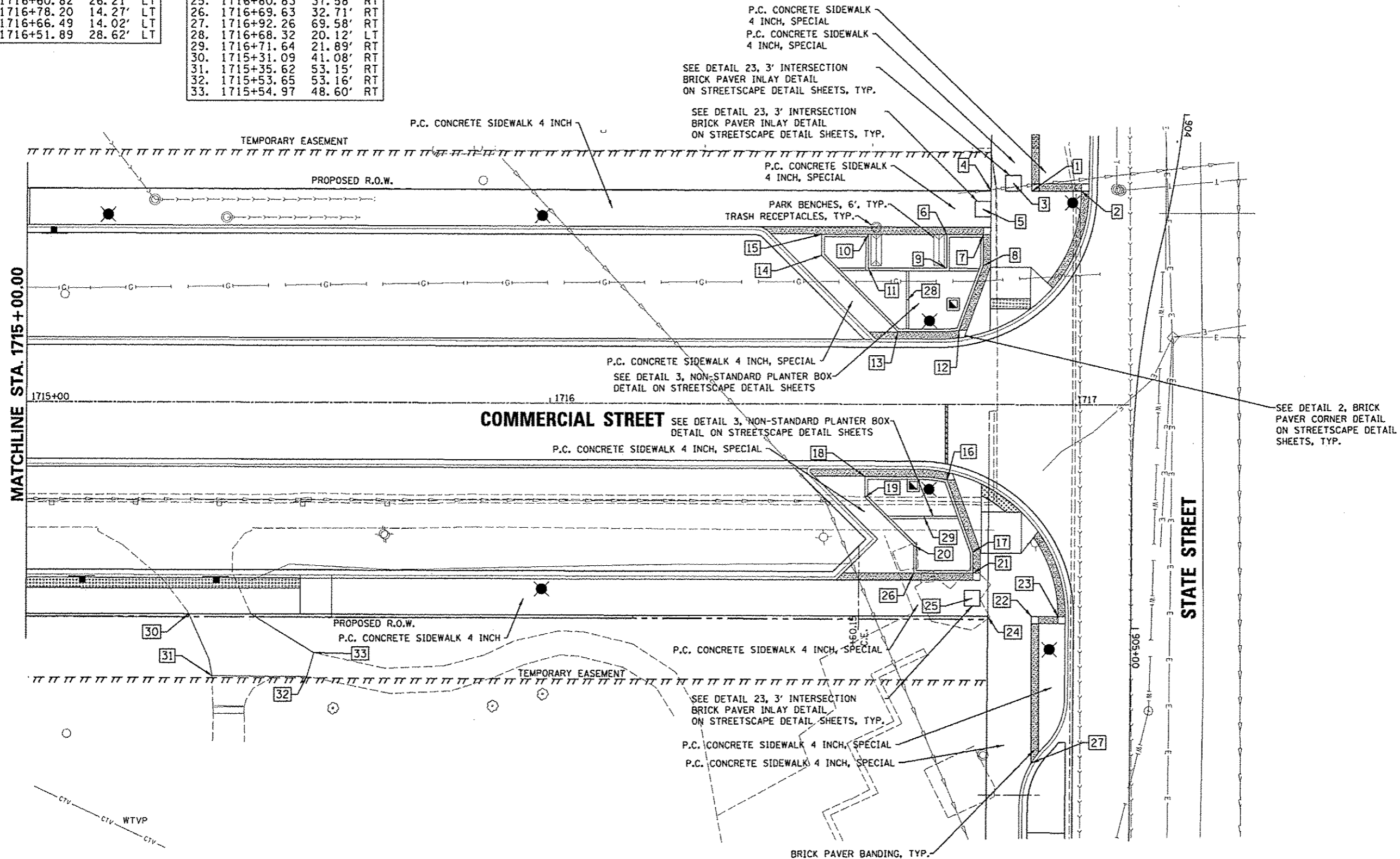

FILE NAME *	USER NAME = manak01390	DESIGNED - STH	REVISED -
d:\p\user\work\do_not_delete\dma73427\04\0155-shc-IndeepR31.dgn		DRAWN - STH	REVISED -
	PLOT SCALE = 20.0000' / 1"	CHECKED - BAB	REVISED -
	PLOT DATE = 07/23/2012	DATE - 7/18/12	REVISED -

**STATE OF ILLINOIS  
DEPARTMENT OF TRANSPORTATION**

**COMMERCIAL STREET  
STREETScape PLAN**

SCALE: 1"=10' SHEET NO. OF SHEETS STA. 1715+00.00 TO STA. 1717+11.00

F.A.U. RTE.	SECTION	COUNTY	TOTAL SHEETS	SHEET NO.
66B	12-00356-01-PV	PEORIA	519	253
CONTRACT NO. 89626			ILLINOIS FED. AID PROJECT TIG-50931587	

**Farnsworth GROUP**  
7707 N. KNOXVILLE AVE, SUITE 100  
PEORIA, ILLINOIS 61614  
309.686.0658 / 309.686.9820 Fax  
www.fwg.com

	STATION	OFFSET	
1.	594+30.23	31.96'	LT
2.	594+30.23	24.29'	LT
3.	594+65.23	31.03'	LT
4.	594+65.23	24.53'	LT
5.	595+06.43	31.32'	LT
6.	595+06.45	24.82'	LT
7.	595+06.62	28.34'	RT
8.	595+06.65	36.01'	RT

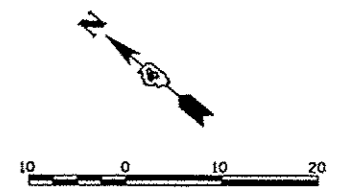
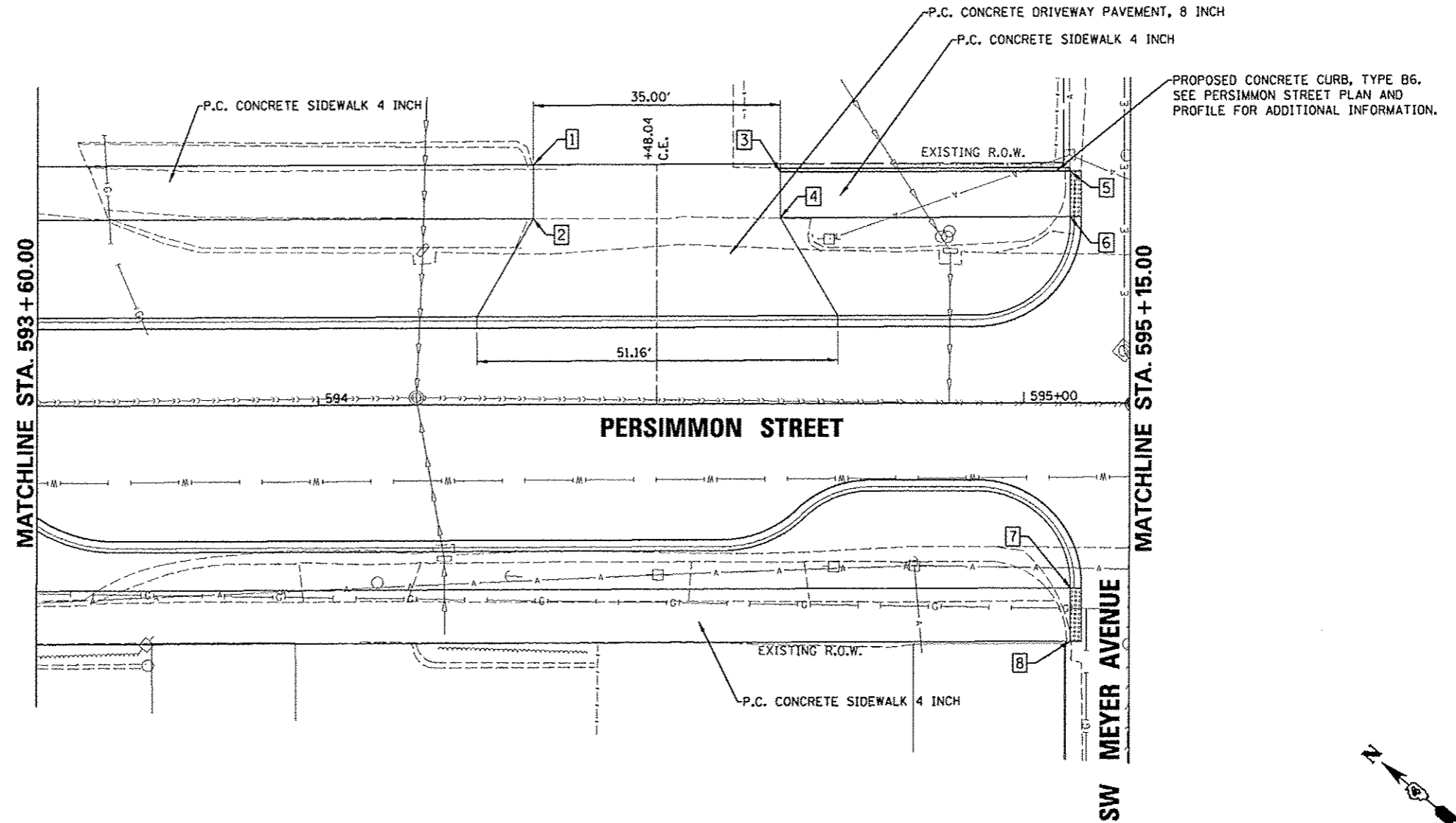

FILE NAME =	USER NAME = manak81398	DESIGNED - STH	REVISED -	<b>STATE OF ILLINOIS DEPARTMENT OF TRANSPORTATION</b>	<b>PERSIMMON STREET STREETScape PLAN</b>	F.A.U. RTE. =	SECTION	COUNTY	TOTAL SHEETS	SHEET NO.	
c:\pwise_work\do_not_delete\dms73427\04	018155-ah1-Indscp040.dgn	DRAWN - STH	REVISED -			6618	12-00356-01-PV	PEORIA	519	264	
	PLOT SCALE = 20,0000' / 1" =	CHECKED - BAB	REVISED -			SCALE: 1"=10'		SHEET NO. OF SHEETS STA. 593+60.00 TO STA. 595+15.00		CONTRACT NO. 89626	
	PLOT DATE = 07/23/2012	DATE - 7/18/12	REVISED -			ILLINOIS FED. AID PROJECT TIG-50931(50)					

**Farnsworth GROUP**  
 7707 N. KNOXVILLE AVE, SUITE 100  
 PEORIA, ILLINOIS 61614  
 (309) 662-6688 / (309) 662-9420 Fax  
 www.fw.com



	STATION	OFFSET	
1.	595+22.11	33.05'	LT
2.	595+22.24	25.94'	LT
3.	595+44.23	26.04'	LT
4.	595+70.19	26.15'	LT
5.	595+23.95	28.71'	RT
6.	595+24.03	36.38'	RT
7.	595+90.47	28.42'	RT
8.	596+04.42	28.36'	RT

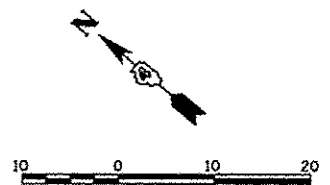
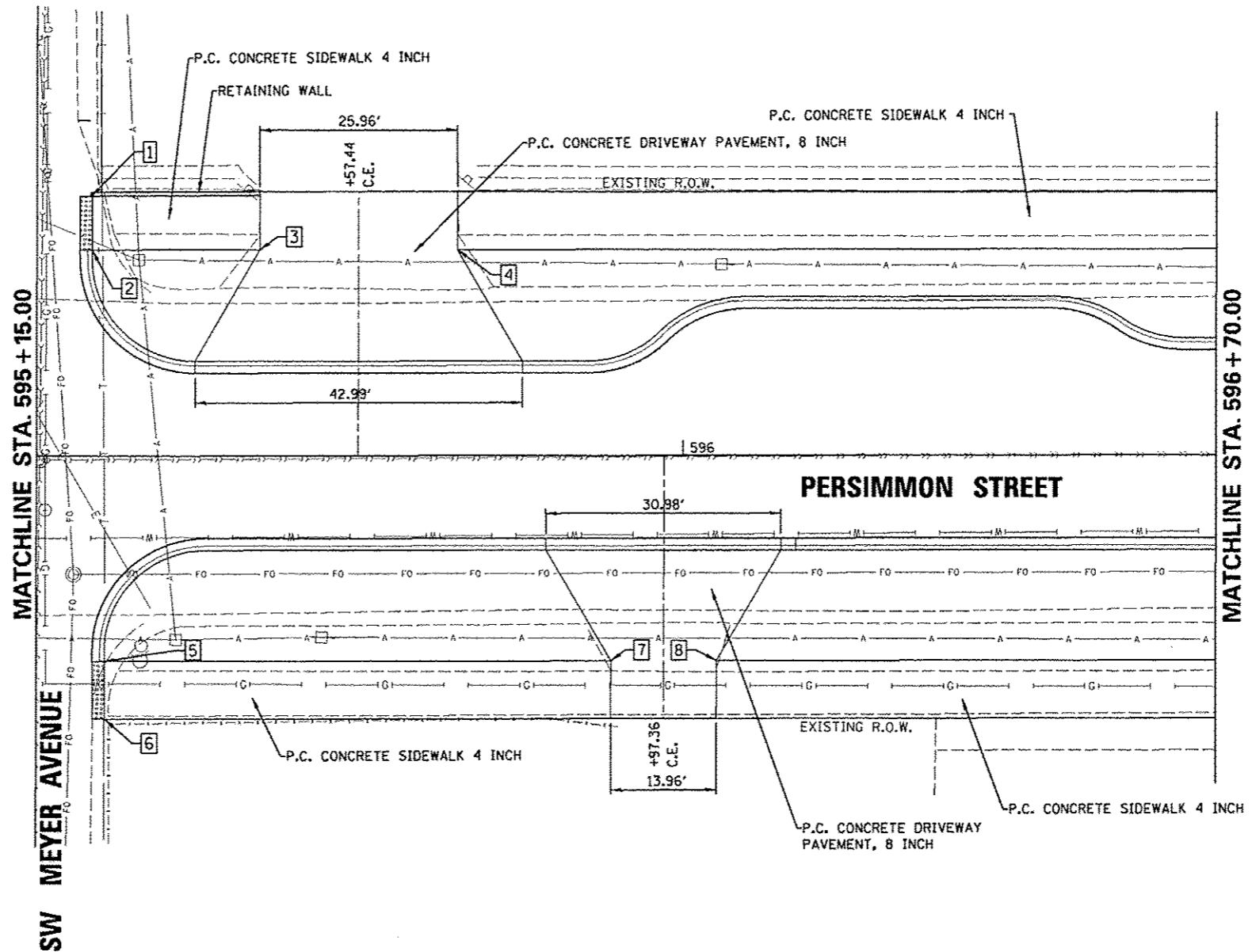

FILE NAME *	USER NAME = mansh1310	DESIGNED - STH	REVISED -	<b>STATE OF ILLINOIS DEPARTMENT OF TRANSPORTATION</b>	<b>PERSIMMON STREET STREETScape PLAN</b>	F.A.U. RTE.	SECTION	COUNTY	TOTAL SHEETS	SHEET NO.	
al\pwise_work\do_not_delete\des73427\04	PL0155-sh1-IndscpB41.dgn	DRAWN - STH	REVISED -			608	12-00356-01-PV	PEORIA	519	265	
	PLOT SCALE = 20.0000' / 1" =	CHECKED - BAB	REVISED -			CONTRACT NO. 89626					
	PLOT DATE = 07/23/2012	DATE - 7/18/12	REVISED -			ILLINOIS FED. AID PROJECT TIG-5093158					
					SCALE: 1"=10'	SHEET NO. OF SHEETS		STA. 595+15.00 TO STA. 596+70.00			

**Farnsworth GROUP**  
 7707 N. KNOXVILLE AVE., SUITE 100  
 PEORIA, ILLINOIS 61614  
 (309) 699-0066 / (309) 699-0820 Fax  
 www.fw.com

	STATION	OFFSET	
1.	599+62.56	25.97'	LT
2.	599+73.10	27.00'	RT
3.	599+62.48	34.10'	LT
4.	599+30.25	27.06'	RT
5.	599+30.60	27.66'	RT
6.	599+62.99	27.01'	RT
7.	598+30.68	34.65'	RT
8.	598+30.78	28.88'	RT
9.	598+34.21	28.75'	RT
10.	598+34.25	24.60'	RT

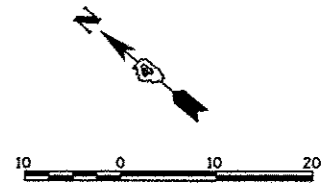
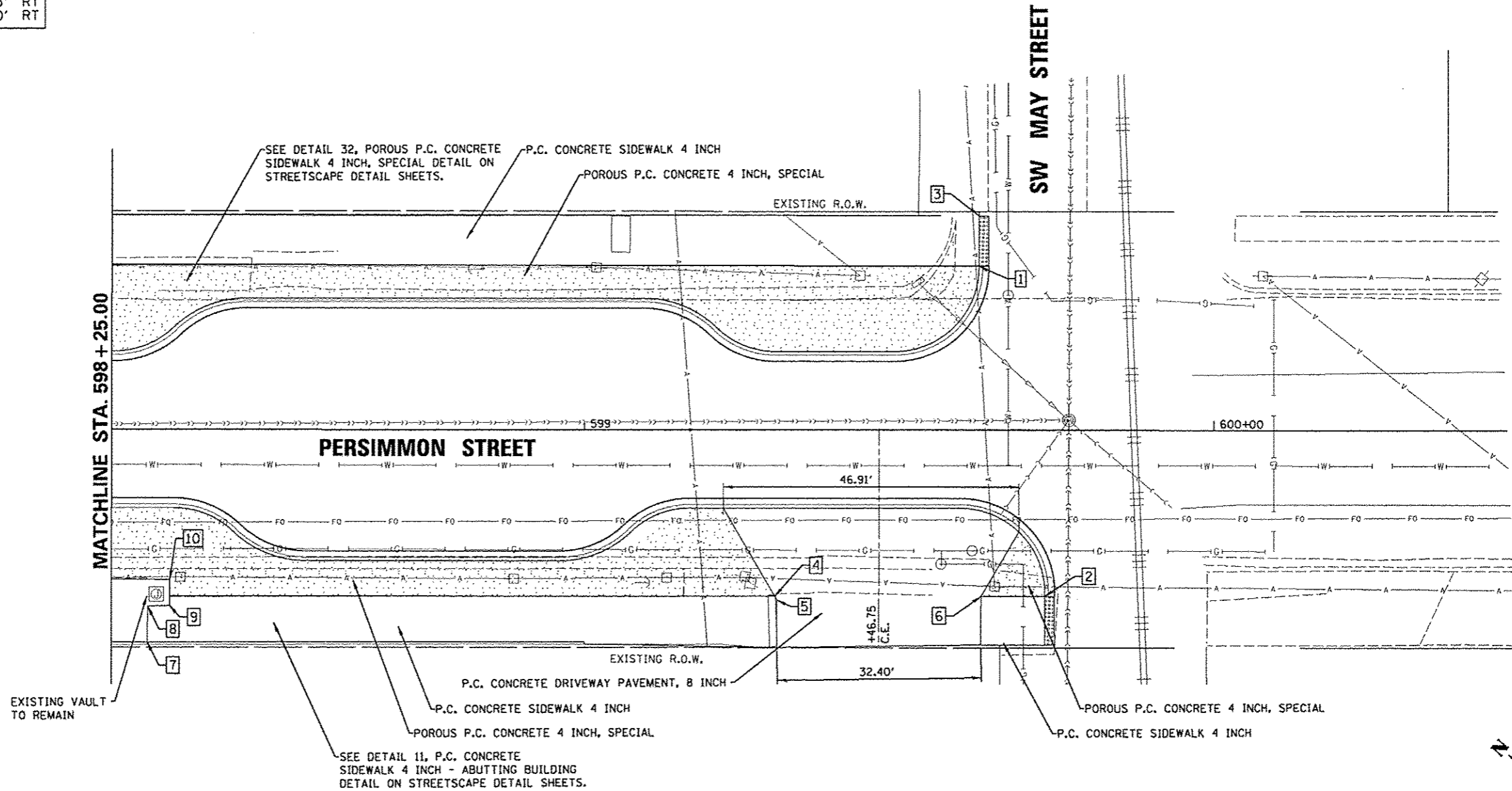

FILE NAME *	USER NAME = monsk01390
al\pwise\work\do_not_delete\dm73427\04318155-ehz-Indecp042.dgn	
PLOT SCALE = 20.0000' / 1" =	
PLOT DATE = 07/23/2012	

DESIGNED - STH	REVISED -
DRAWN - STH	REVISED -
CHECKED - BAB	REVISED -
DATE - 7/18/12	REVISED -

STATE OF ILLINOIS  
DEPARTMENT OF TRANSPORTATION

PERSIMMON STREET  
STREETSCAPE PLAN

SCALE: 1"=10' SHEET NO. OF SHEETS STA. 598+25.00 TO STA. 600+00.00

F.A.U. RTE.	SECTION	COUNTY	TOTAL SHEETS	SHEET NO.
66B	12-00356-01-PV	PEORIA	519	266
CONTRACT NO. 89626			ILLINOIS FED. AID PROJECT T10-5093(158)	

**Farnsworth GROUP**  
7707 N. KNOXVILLE AVE., SUITE 100  
PEORIA, ILLINOIS 61614  
(309) 699-8888 / (309) 699-8820 FAX  
www.fwg.com

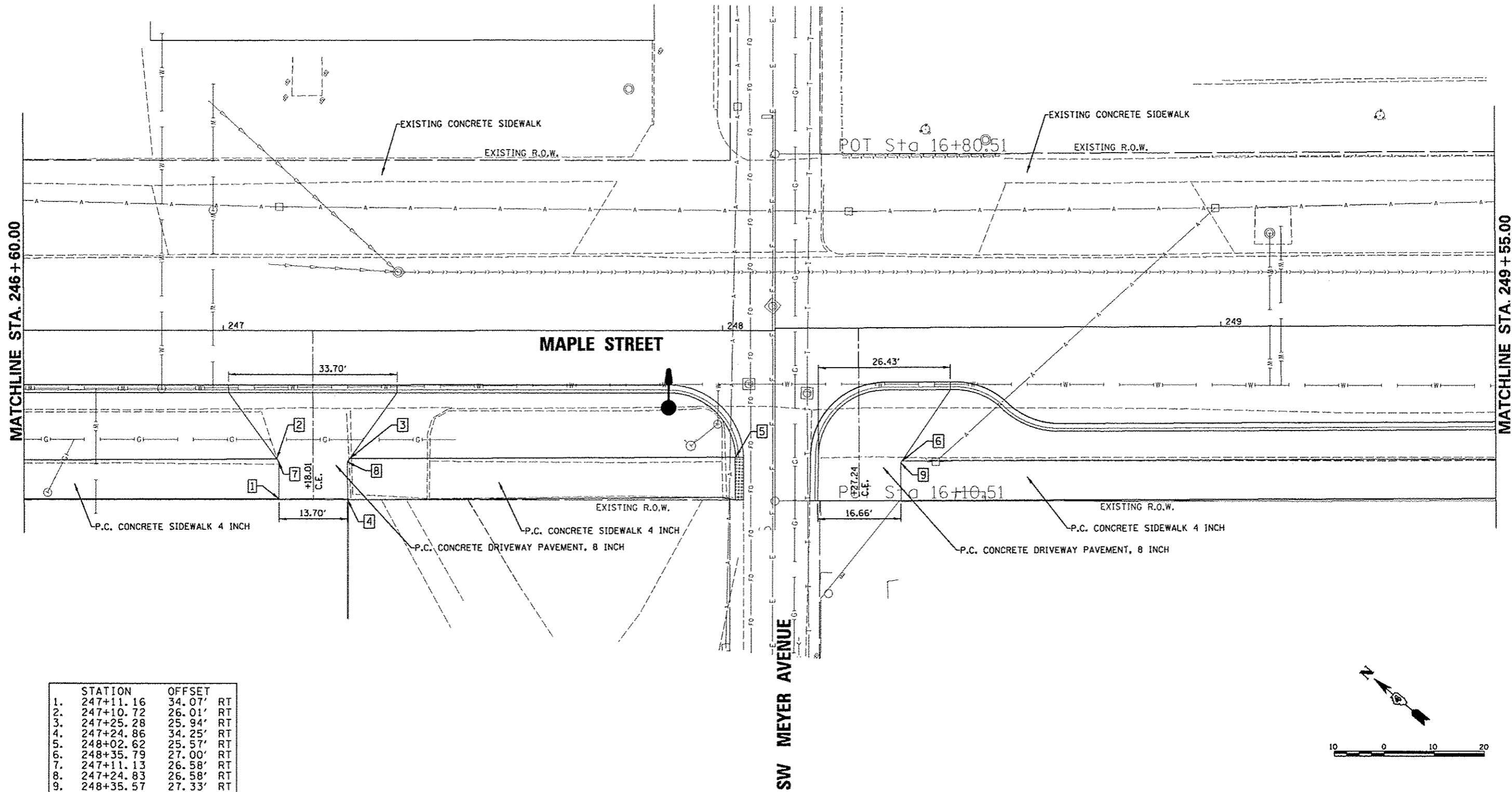

	STATION	OFFSET
1.	247+11.16	34.07' RT
2.	247+10.72	26.01' RT
3.	247+25.28	25.94' RT
4.	247+24.86	34.25' RT
5.	248+02.62	25.57' RT
6.	248+35.79	27.00' RT
7.	247+11.13	26.58' RT
8.	247+24.83	26.58' RT
9.	248+35.57	27.33' RT

FILE NAME *	USER NAME = mansk01390
o:\pwise_work\do_not_delete\ds73427\04	DL0155-shv-Indcp050.dgn
	PLOT SCALE = 20.0000' / in.
	PLOT DATE = 07/23/2012

DESIGNED - STH	REVISD -
DRAWN - STH	REVISD -
CHECKED - BAB	REVISD -
DATE - 7/18/12	REVISD -

STATE OF ILLINOIS
DEPARTMENT OF TRANSPORTATION

<b>MAPLE STREET</b>	
<b>STREETScape PLAN</b>	
SCALE: 1"=10'	SHEET NO. OF SHEETS
STA. 246+60.00 TO STA. 249+55.00	

F.A.U. RTE.	SECTION	COUNTY	TOTAL SHEETS	SHEET NO.
66	12-00356-01-PV	PEORIA	519	267
CONTRACT NO. 89626			ILLINOIS FED. AID PROJECT TIG-5093158	

**Farnsworth GROUP**  
 7707 N. KNOXVILLE AVE, SUITE 100  
 PEORIA, ILLINOIS 61614  
 (309) 699-9099 / (309) 699-9820 Fax  
 www.fwg.com

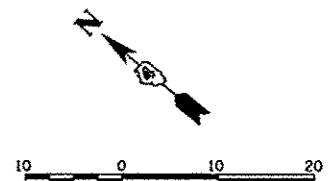
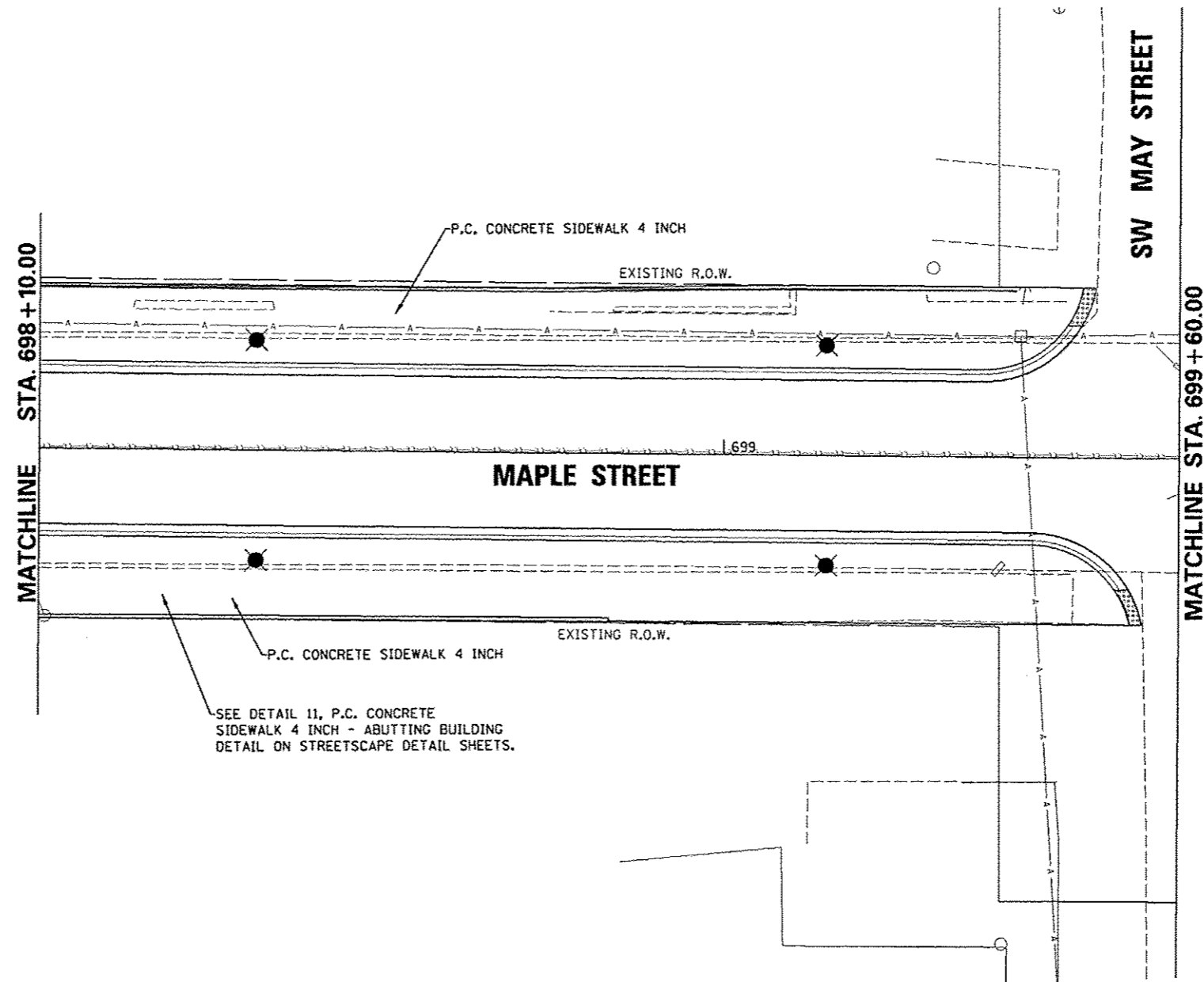

**Farnsworth**  
GROUP  
7707 N. KNOXVILLE AVE., SUITE 100  
PEORIA, ILLINOIS 61614  
(309) 699-0866 / (309) 699-0820 Fax  
www.fwg.com

FILE NAME * o:\pwise_work\do_not_delete\des73427\04	USER NAME * manak01398	DESIGNED - STH	REVISED -	<b>STATE OF ILLINOIS DEPARTMENT OF TRANSPORTATION</b>	<b>MAPLE STREET STREETScape PLAN</b>			F.A.U. RTE. 699	SECTION 12-00356-01-PV	COUNTY PEORIA	TOTAL SHEETS 519	SHEET NO. 268
	PLB155-ahs-Indscap851.dgn	DRAWN - STH	REVISED -		SCALE: 1"=10'	SHEET NO.	OF SHEETS	STA. 698+10.00 TO STA. 699+60.00	CONTRACT NO. 89626			
PLBT SCALE = 20,0000' / in.	CHECKED - BAB	REVISED -	REVISED -		ILLINOIS FED. AID PROJECT TIG-50931551							
PLDT DATE = 07/23/2012	DATE - 7/18/12	REVISED -	REVISED -									

	STATION	OFFSET	
1.	701+53.25	22.35'	LT
2.	701+53.34	15.58'	LT
3.	701+54.07	15.58'	RT
4.	701+54.07	22.14'	RT

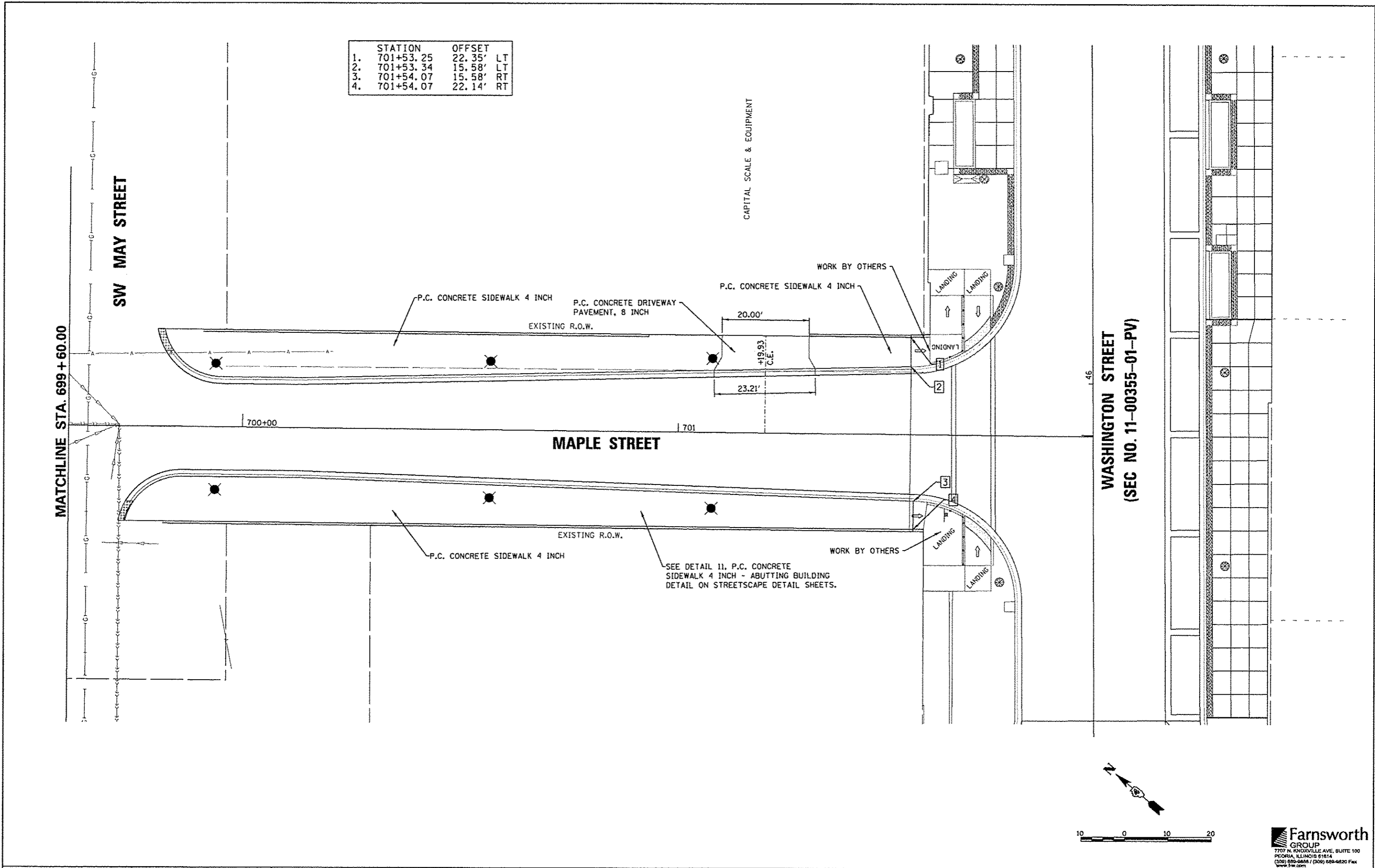

MATCHLINE STA. 699 + 60.00

SW MAY STREET

**MAPLE STREET**

WASHINGTON STREET  
(SEC NO. 11-00355-01-PV)

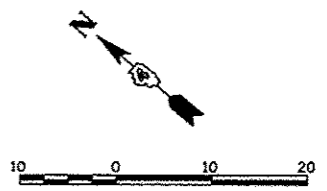

FILE NAME * c:\pwise_work\do_not_delete\dm473427\04	USER NAME * dawso08878	DESIGNED - STH	REVISED -	<b>STATE OF ILLINOIS DEPARTMENT OF TRANSPORTATION</b>	<b>MAPLE STREET STREETScape PLAN</b>		F.A.U. RTE.	SECTION	COUNTY	TOTAL SHEETS	SHEET NO.
	DLQ155-shr-1ndscp852.dgn	DRAWN - STH	REVISED -				699	12-00356-01-PV	PEORIA	519	269
	PLOT SCALE * 20.0000' / 1" =	CHECKED - BAB	REVISED -				CONTRACT NO. 89626		ILLINOIS FED. AID PROJECT 716-5093(158)		
	PLOT DATE * 08/23/2012	DATE - 7/18/12	REVISED -		SCALE: 1"=10'	SHEET NO. OF SHEETS	STA. 699+60.00 TO STA. 701+95.00				

**Farnsworth GROUP**  
7707 N. KNOXVILLE AVE, SUITE 100  
PEORIA, ILLINOIS 61614  
(309) 692-8888 / (309) 692-8820 Fax  
www.fwg.com

	STATION	OFFSET	
1.	747+61.38	31.95'	LT
2.	747+59.80	23.96'	LT
3.	747+79.16	34.73'	LT
4.	747+79.67	26.72'	LT
5.	747+60.52	27.00'	RT
6.	747+61.02	35.00'	RT
7.	747+78.73	35.00'	RT
8.	747+80.31	27.00'	RT
9.	746+54.72	27.00'	RT
10.	746+21.56	27.00'	RT

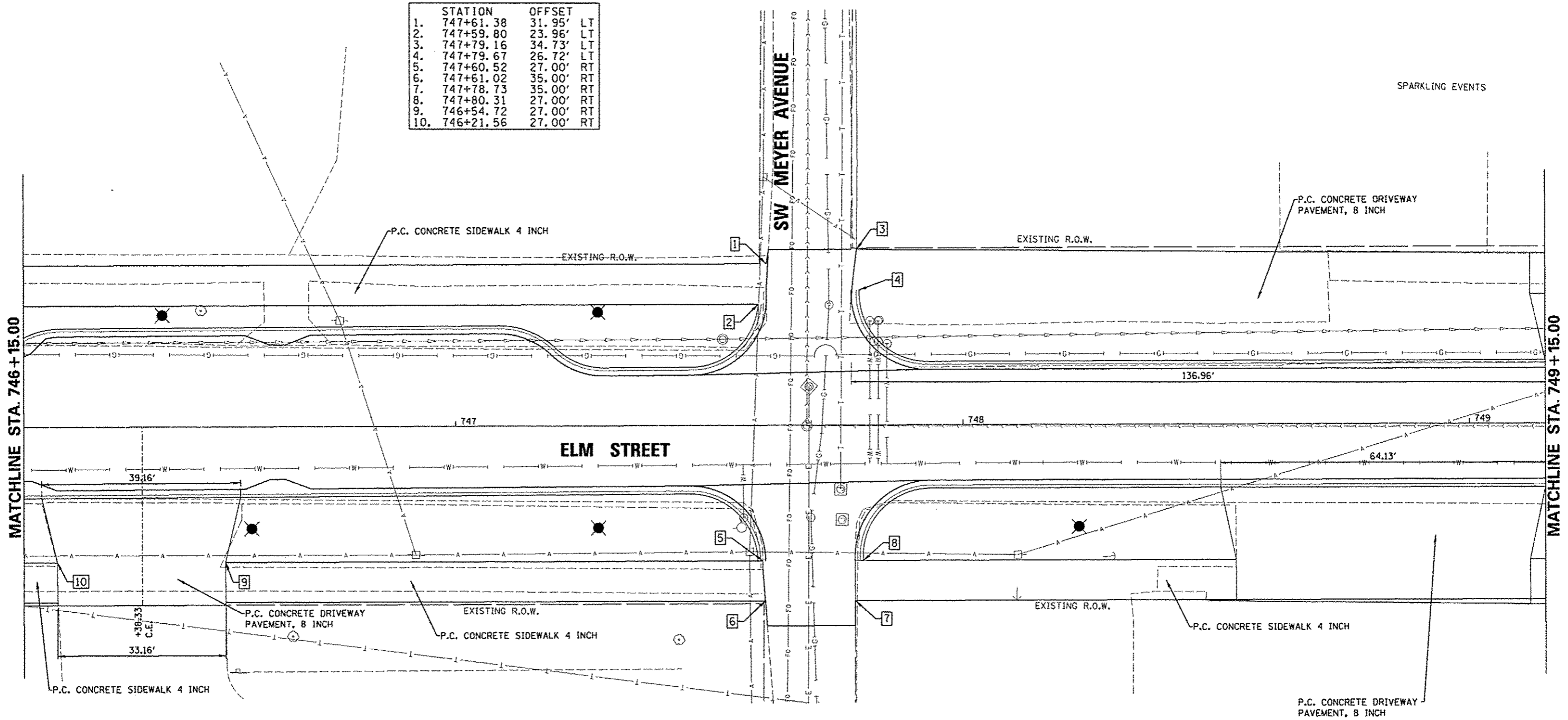

SPARKLING EVENTS

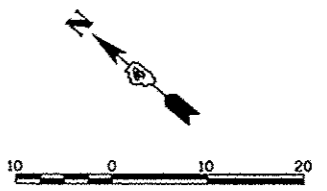

FILE NAME *	USER NAME * marak.01390	DESIGNED - STH	REVISED -	<b>STATE OF ILLINOIS DEPARTMENT OF TRANSPORTATION</b>	<b>ELM STREET STREETScape PLAN</b>		F.A.U. R.T.E. 5638	SECTION 12-00356-01-PV	COUNTY PEORIA	TOTAL SHEETS 519	SHEET NO. 270
c:\pwise\work\do_not_delete\dms73427\04	010159-shr-Indsap868.dgn	DRAWN - STH	REVISED -		SCALE: 1"=10'	SHEET NO. OF SHEETS	STA. 746+15.00 TO STA. 749+15.00	CONTRACT NO. 89626		ILLINOIS FED. AID PROJECT TIG-509316581	
	PLOT SCALE = 28,8000' / in.	CHECKED - BAB	REVISED -								
	PLOT DATE = 07/23/2012	DATE - 7/18/12	REVISED -								

STATION	OFFSET	
1. 794+25.89	37.63'	LT
2. 794+35.59	34.76'	LT
3. 794+35.59	23.72'	LT
4. 795+18.69	23.85'	LT
5. 795+18.67	25.27'	LT
6. 795+38.52	25.29'	LT
7. 795+38.52	30.29'	LT
8. 795+57.03	30.29'	LT
9. 795+57.03	37.63'	LT

STATION	OFFSET	
10. 793+75.25	21.41'	LT
11. 794+09.77	21.41'	LT
12. 795+47.77	21.41'	LT
13. 795+82.27	21.41'	LT
14. 796+16.77	21.41'	LT
15. 796+59.15	18.91'	LT
16. 796+58.52	31.46'	LT
17. 793+75.27	21.41'	RT
18. 794+09.77	21.41'	RT

STATION	OFFSET	
19. 794+78.77	21.41'	RT
20. 796+51.27	21.41'	RT
21. 794+33.51	23.83'	RT
22. 794+48.51	23.83'	RT
23. 795+38.46	23.91'	RT
24. 795+56.25	23.91'	RT
25. 795+89.30	23.91'	RT
26. 796+07.40	23.91'	RT
27. 796+43.37	24.95'	LT
28. 796+43.40	23.91'	LT
29. 796+59.15	23.91'	LT

CONTROL POINTS PROVIDED FOR ALL STANDARD PLANTER BOXES AND 3' AND 4' INTERSECTION BRICK PAVEMENT INLAY FOR CONSTRUCTION, SEE DETAILS 4, 23, AND 24 RESPECTIVELY FOR FURTHER INFORMATION.

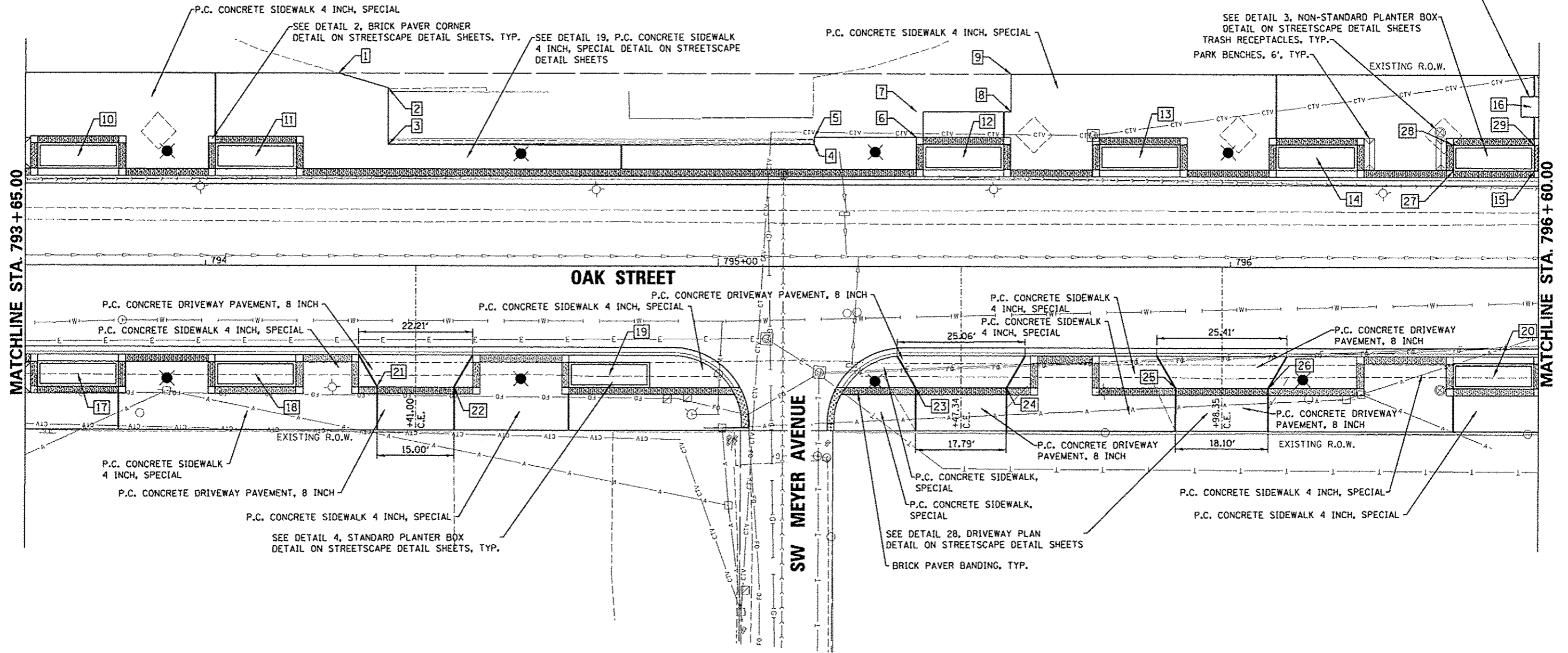

MATCHLINE STA. 793 + 65.00

MATCHLINE STA. 796 + 60.00

SEE DETAIL 24, 4' INTERSECTION BRICK PAVEMENT INLAY DETAIL ON STREETScape DETAIL SHEETS, TYP.

SEE DETAIL 3, NON-STANDARD PLANTER BOX DETAIL ON STREETScape DETAIL SHEETS TRASH RECEPTACLES, TYP. PARK BENCHES, 6', TYP.



10 0 10 20

**Farnsworth GROUP**  
 7707 N. KNOXVILLE AVE, SUITE 100  
 PEORIA, ILLINOIS 61614  
 (309) 699-8688 / (309) 699-8820 Fax  
 www.fwg.com

FILE NAME * or\pwise_work\do_not_delete\des73427\04	USER NAME * mansh01398	DESIGNED - STH	REVISED -	<b>STATE OF ILLINOIS DEPARTMENT OF TRANSPORTATION</b>	<b>OAK STREET STREETScape PLAN</b>			F.A.U. RTE. 663	SECTION 12-00356-01-PV	COUNTY PEORIA	TOTAL SHEETS 519	SHEET NO. 271
PLOT SCALE * 28.0000' / 1"	CHECKED - BAB	DATE - 7/18/12	REVISED -		SCALE: 1"=10'	SHEET NO. OF SHEETS	STA. 793+65.00 TO STA. 796+60.00	CONTRACT NO. 89626				
PLOT DATE * 07/23/2012	DATE - 7/18/12	REVISED -	REVISED -		ILLINOIS FED. AID PROJECT 11G-50931(58)							

STATION	OFFSET	
1.	798+37.62	24.41' LT
2.	798+72.12	24.41' LT
3.	799+06.62	24.41' LT
4.	798+29.33	24.10' RT
5.	798+29.32	25.01' RT
6.	798+78.18	22.98' RT
7.	798+80.72	23.15' RT
8.	798+83.30	27.33' RT
9.	799+02.23	22.71' RT
10.	798+99.73	27.33' RT
11.	799+54.09	22.09' RT
12.	799+54.29	27.95' RT
13.	799+62.00	27.73' RT

CONTROL POINTS PROVIDED FOR ALL STANDARD PLANTER BOXES AND 3' AND 4' INTERSECTION BRICK PAVER INLAY FOR CONSTRUCTION, SEE DETAILS 4, 23, AND 24 RESPECTIVELY FOR FURTHER INFORMATION.

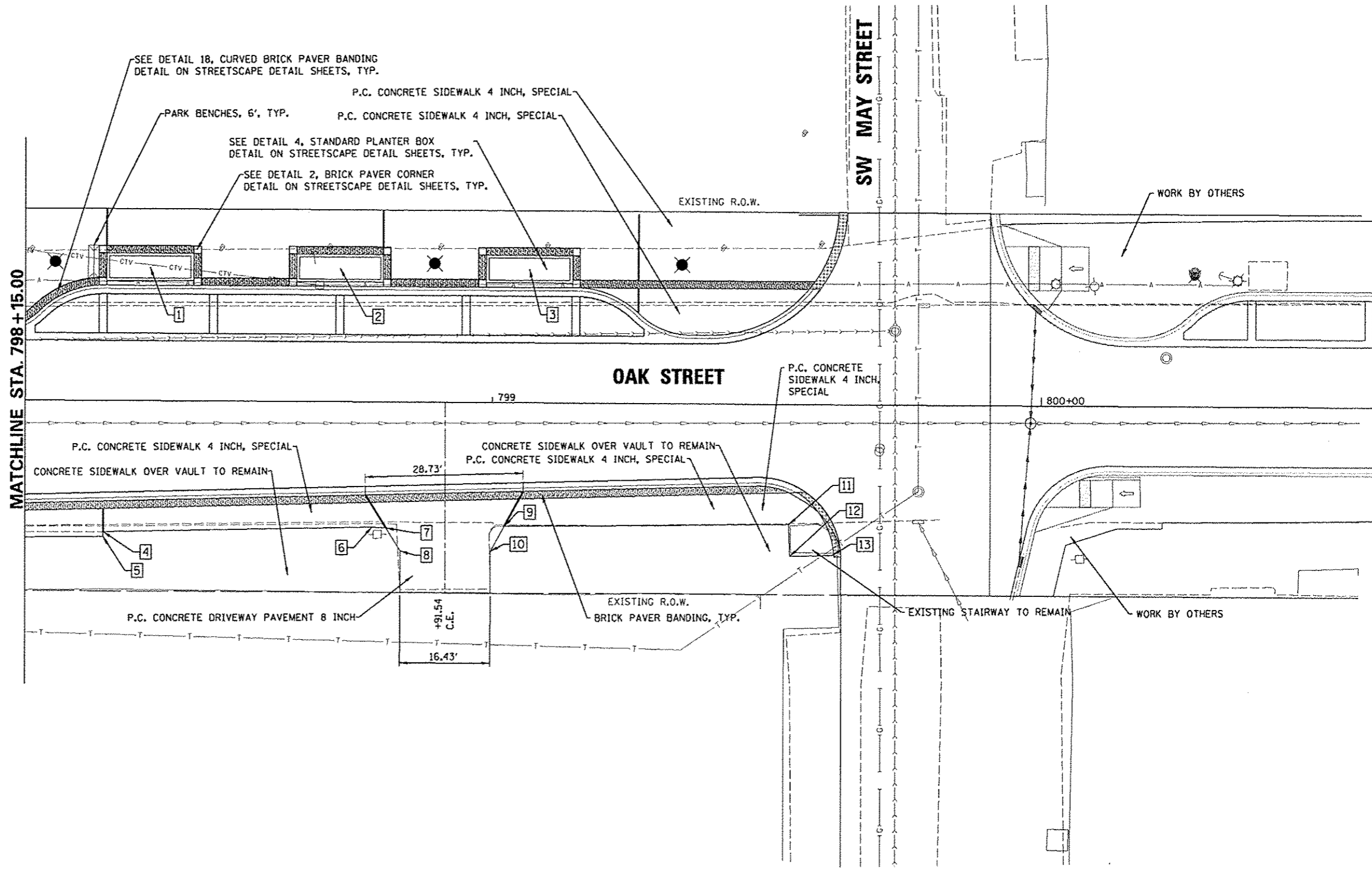

**Farnsworth GROUP**  
7707 N. KNOXVILLE AVE, SUITE 100  
PEORIA, ILLINOIS 61614  
(309) 699-8000 / (309) 699-0820 Fax  
www.fwg.com

FILE NAME * c:\pwise\work\do_not_delete\dms73427\04	USER NAME * manak81319	DESIGNED - STH	REVISED -	<b>STATE OF ILLINOIS DEPARTMENT OF TRANSPORTATION</b>	<b>OAK STREET STREETScape PLAN</b>			F.A.U. RTE. 6639	SECTION 12-00356-01-PV	COUNTY PEORIA	TOTAL SHEETS 519	SHEET NO. 272
	PLOT SCALE * 28.0000 / 1 in.	DRAWN - STH	REVISED -		SCALE: 1"=10'	SHEET NO. OF SHEETS	STA. 798+15.00 TO STA. 800+00.00	ILLINOIS FED. AID PROJECT TIG-50931(56)				
	PLOT DATE * 07/23/2012	CHECKED - BAB	REVISED -					CONTRACT NO. 89626				
		DATE - 7/18/12	REVISED -									



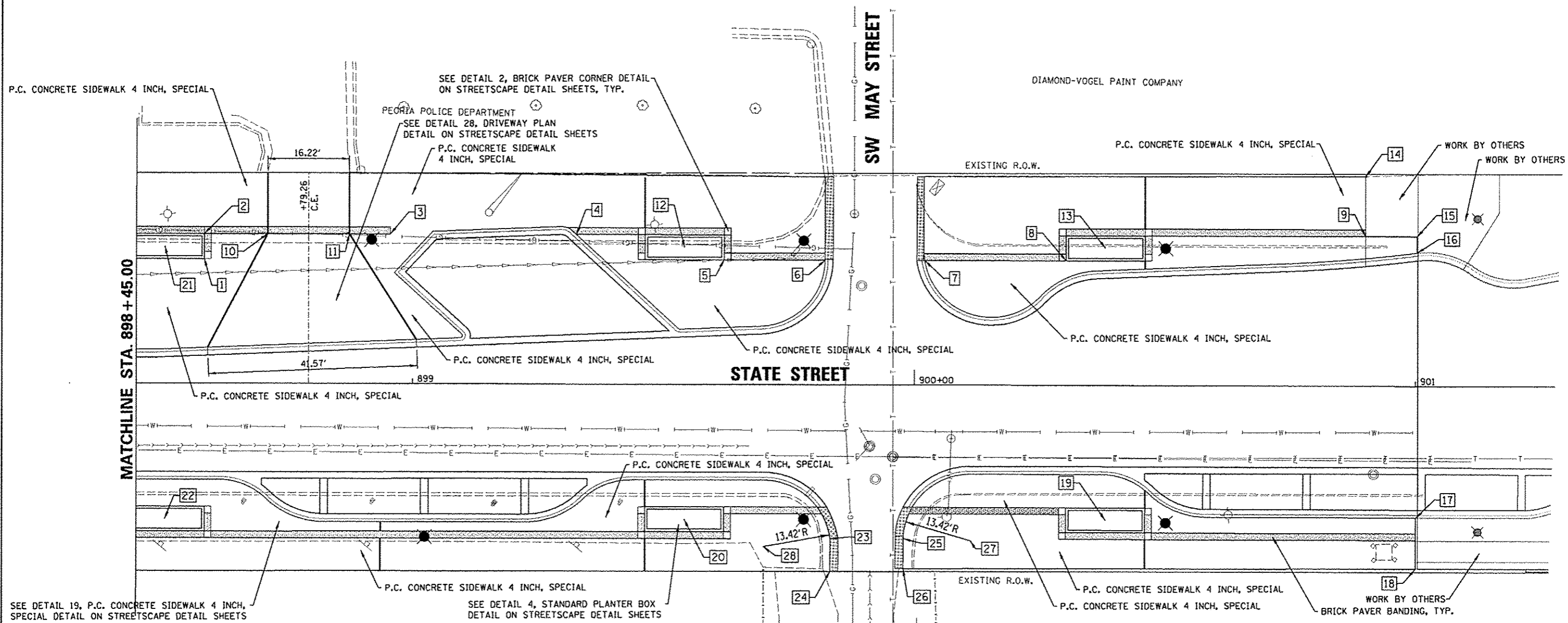

P.C. CONCRETE SIDEWALK 4 INCH, SPECIAL

SEE DETAIL 2, BRICK PAVER CORNER DETAIL ON STREETScape DETAIL SHEETS, TYP.

PEORIA POLICE DEPARTMENT  
SEE DETAIL 28, DRIVEWAY PLAN DETAIL ON STREETScape DETAIL SHEETS

P.C. CONCRETE SIDEWALK 4 INCH, SPECIAL

DIAMOND-VOGEL PAINT COMPANY

P.C. CONCRETE SIDEWALK 4 INCH, SPECIAL

WORK BY OTHERS

EXISTING R.O.W.

P.C. CONCRETE SIDEWALK 4 INCH, SPECIAL

MATCHLINE STA. 898 + 45.00

STATE STREET

SEE DETAIL 19, P.C. CONCRETE SIDEWALK 4 INCH, SPECIAL DETAIL ON STREETScape DETAIL SHEETS

SEE DETAIL 4, STANDARD PLANTER BOX DETAIL ON STREETScape DETAIL SHEETS

EXISTING R.O.W.

P.C. CONCRETE SIDEWALK 4 INCH, SPECIAL

WORK BY OTHERS  
BRICK PAVER BANDING, TYP.

STATION	OFFSET	
1. 898+58.52	25.00'	LT
2. 898+58.52	30.00'	LT
3. 898+95.53	30.00'	LT
4. 899+32.51	30.00'	LT
5. 899+62.02	25.00'	LT
6. 899+82.17	25.00'	LT
7. 900+02.01	25.00'	LT
8. 900+30.15	25.00'	LT
9. 900+90.00	30.00'	LT
10. 898+71.15	30.00'	LT
11. 898+87.37	30.00'	LT
12. 899+54.14	27.50'	LT
13. 900+38.03	27.50'	LT
14. 900+90.00	41.98'	LT
15. 901+00.25	30.00'	LT
16. 901+00.25	26.75'	LT
17. 901+00.08	26.53'	RT
18. 901+00.08	36.82'	RT
19. 900+38.03	27.17'	RT
20. 899+54.14	27.18'	RT
21. 898+50.64	27.50'	LT
22. 898+50.71	27.31'	RT

STATION	OFFSET	
23. 899+82.23	31.02'	RT
24. 899+83.24	37.65'	RT
25. 899+97.81	30.98'	RT
26. 899+97.82	37.04'	RT
27. 900+11.22	31.37'	RT
27. 899+69.92	32.66'	RT

CONTROL POINTS PROVIDED FOR ALL STANDARD PLANTER BOXES AND 3' AND 4' INTERSECTION BRICK PAVER INLAY FOR CONSTRUCTION, SEE DETAILS 4, 23, AND 24 RESPECTIVELY FOR FURTHER INFORMATION.

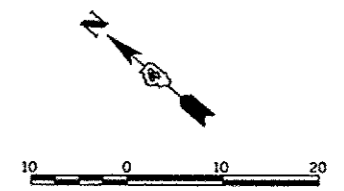

**Farnsworth GROUP**  
7707 N. KNOXVILLE AVE, SUITE 100  
PEORIA, ILLINOIS 61614  
(309) 696-0808 / (309) 699-9820 Fax  
www.fw.com

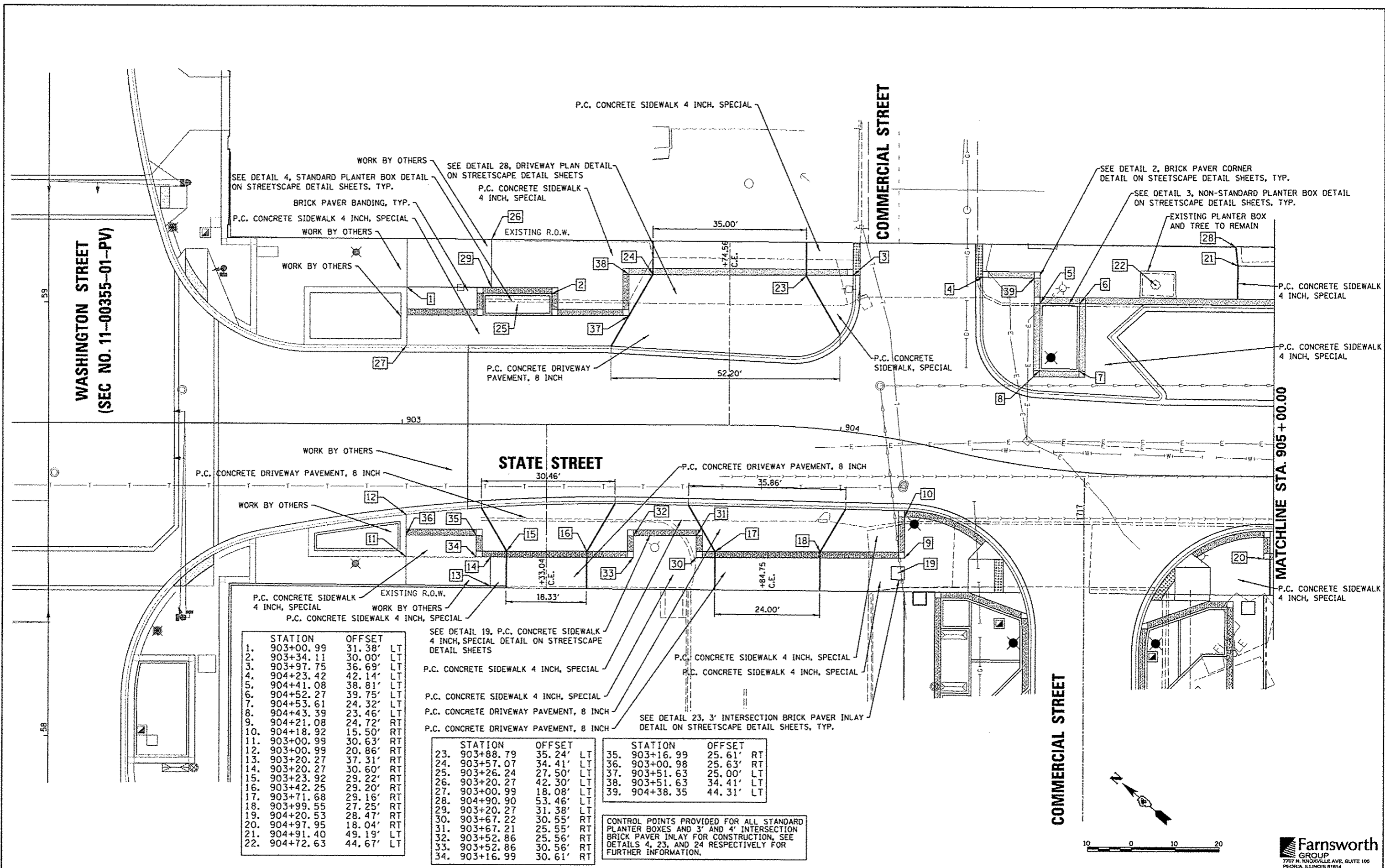

STATION	OFFSET	
1. 903+00.99	31.38'	LT
2. 903+34.11	30.00'	LT
3. 903+97.75	36.69'	LT
4. 904+23.42	42.14'	LT
5. 904+41.08	38.81'	LT
6. 904+52.27	39.75'	LT
7. 904+53.61	24.32'	LT
8. 904+43.39	23.46'	LT
9. 904+21.08	24.72'	RT
10. 904+18.92	15.50'	RT
11. 903+00.99	30.63'	RT
12. 903+00.99	20.86'	RT
13. 903+20.27	37.31'	RT
14. 903+20.27	30.60'	RT
15. 903+23.92	29.22'	RT
16. 903+42.25	29.20'	RT
17. 903+71.68	29.16'	RT
18. 903+99.55	27.25'	RT
19. 904+20.53	28.47'	RT
20. 904+97.95	18.04'	RT
21. 904+91.40	49.19'	LT
22. 904+72.63	44.67'	LT

STATION	OFFSET	
23. 903+88.79	35.24'	LT
24. 903+57.07	34.41'	LT
25. 903+26.24	27.50'	LT
26. 903+20.27	42.30'	LT
27. 903+00.99	18.08'	LT
28. 904+90.90	53.46'	LT
29. 903+20.27	31.38'	LT
30. 903+67.22	30.55'	RT
31. 903+67.21	25.55'	RT
32. 903+52.86	25.56'	RT
33. 903+52.86	30.56'	RT
34. 903+16.99	30.61'	RT

STATION	OFFSET	
35. 903+16.99	25.61'	RT
36. 903+00.98	25.63'	RT
37. 903+51.63	25.00'	LT
38. 903+51.63	34.41'	LT
39. 904+38.35	44.31'	LT

CONTROL POINTS PROVIDED FOR ALL STANDARD PLANTER BOXES AND 3' AND 4' INTERSECTION BRICK PAVEMENT INLAY FOR CONSTRUCTION, SEE DETAILS 4, 23, AND 24 RESPECTIVELY FOR FURTHER INFORMATION.

FILE NAME *	USER NAME * manak81390	DESIGNED - STH	REVISED -
or\pwise_work\do_no_delete\dma73427\04\01\0155-sh1-Indscp881.dgn		DRAWN - STH	REVISED -
		CHECKED - BAB	REVISED -
		DATE - 7/18/12	REVISED -

**STATE OF ILLINOIS  
DEPARTMENT OF TRANSPORTATION**

<b>STATE STREET STREETSCAPE PLAN</b>		F.A.U. RTE. 6803	SECTION 12-00356-01-PV	COUNTY PEORIA	TOTAL SHEETS 519	SHEET NO. 274
SCALE: 1"=10'	SHEET NO. OF SHEETS	STA. 903+15.00 TO STA. 905+00.00		CONTRACT NO. 89626		

Farnsworth GROUP		7707 N. KNOXVILLE AVE., SUITE 100 PEORIA, ILLINOIS 61614 (309) 689-8688 / (309) 689-8620 Fax www.fw.com	
ILLINOIS FED. AID PROJECT TIC-5093155B			

STATION	OFFSET	
1.	905+65.86	29.64' LT
2.	905+76.01	29.63' LT
3.	905+76.02	39.13' LT
4.	906+09.22	39.09' LT
5.	905+65.85	19.08' LT
6.	905+26.33	18.82' RT
7.	906+11.73	27.45' RT
8.	906+23.54	19.89' RT
9.	906+29.48	17.74' RT
10.	906+46.33	20.81' RT
11.	906+06.69	04.50' RT
12.	906+28.63	26.11' RT
13.	905+83.28	46.57' LT
14.	905+53.07	43.48' LT
15.	905+41.89	52.62' LT
16.	905+41.88	48.53' LT
17.	905+37.79	48.04' LT

RIZZI'S ON STATE

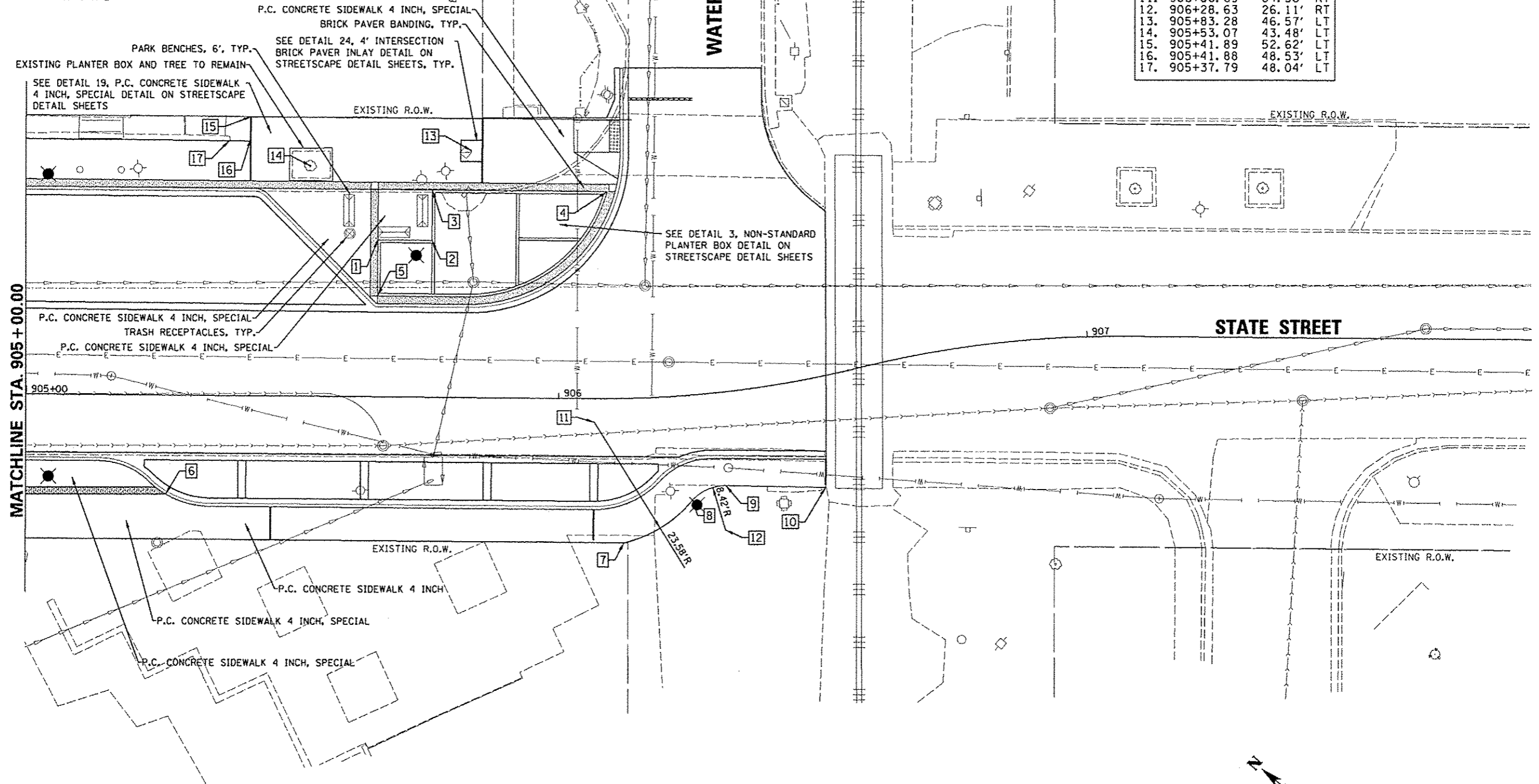

MATCHLINE STA. 905+00.00

CONTROL POINTS PROVIDED FOR ALL STANDARD PLANTER BOXES AND 3' AND 4' INTERSECTION BRICK PAVER INLAY FOR CONSTRUCTION, SEE DETAILS 4, 23, AND 24 RESPECTIVELY FOR FURTHER INFORMATION.

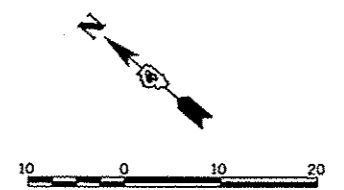

FILE NAME *	USER NAME * sarak01398	DESIGNED - STH	REVISED -
al\p\work\do_not_delete\dms73427\04	010155-ahc-1ndcap002.dgn	DRAWN - STH	REVISED -
	PLOT SCALE = 20.0000' / in.	CHECKED - BAB	REVISED -
	PLOT DATE = 07/23/2012	DATE - 7/18/12	REVISED -

STATE OF ILLINOIS  
DEPARTMENT OF TRANSPORTATION

STATE STREET STREETSCAPE PLAN	
SCALE: 1"=10'	SHEET NO. OF SHEETS
STA. 905+00.00 TO STA. 908+00.00	

F.A.U. RTE.	SECTION	COUNTY	TOTAL SHEETS	SHEET NO.
0139	12-00356-01-PV	PEORIA	519	275
CONTRACT NO. 89626			ILLINOIS FED. AID PROJECT TIC-50931581	

**Farnsworth GROUP**  
7707 N. KNOXVILLE AVE, SUITE 100  
PEORIA, ILLINOIS 61614  
(309) 699-8888 / (309) 699-9520 Fax  
www.fg.com

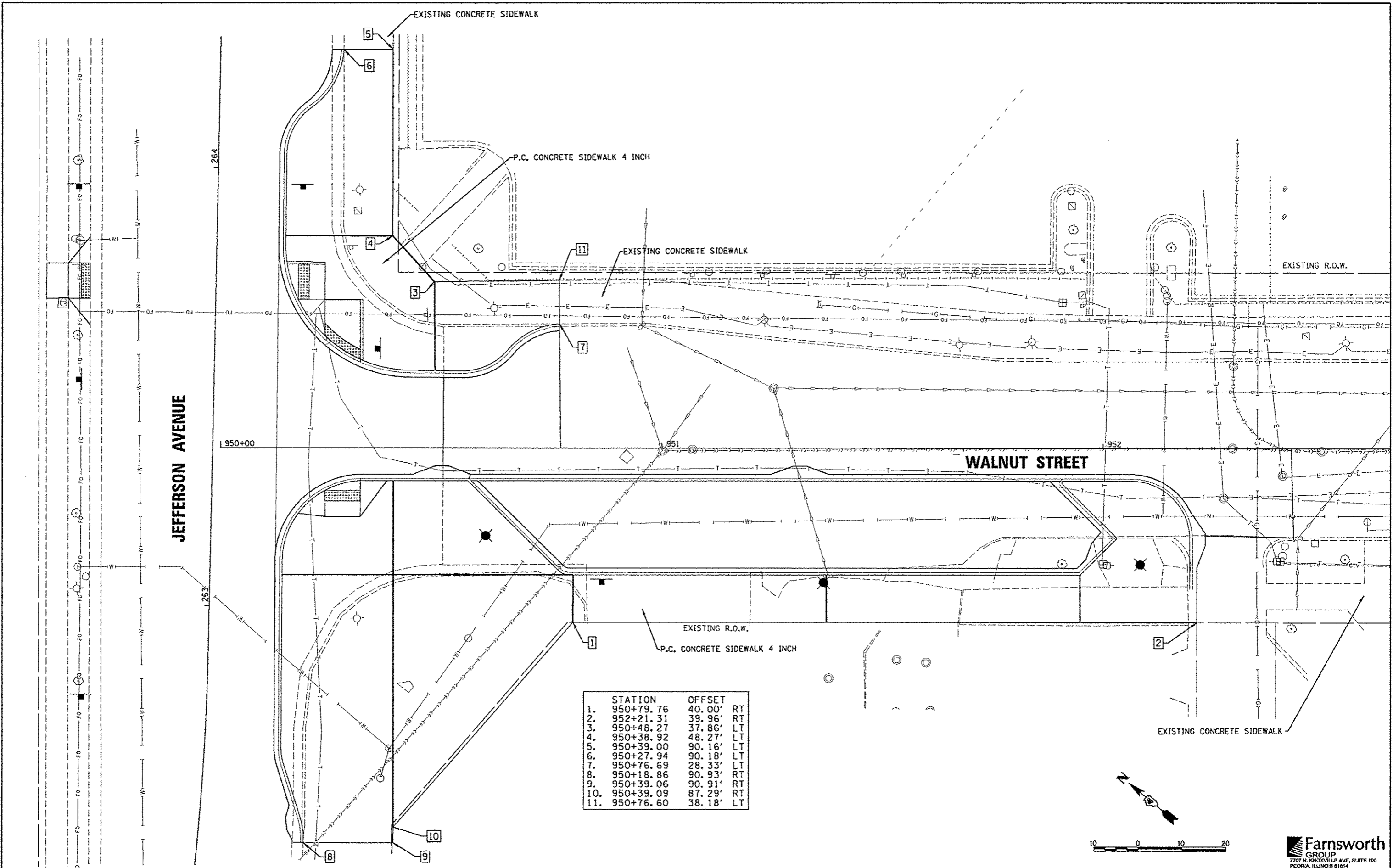

	STATION	OFFSET	
1.	950+79.76	40.00'	RT
2.	952+21.31	39.96'	RT
3.	950+48.27	37.86'	LT
4.	950+38.92	48.27'	LT
5.	950+39.00	90.16'	LT
6.	950+27.94	90.18'	LT
7.	950+76.69	28.33'	LT
8.	950+18.86	90.93'	RT
9.	950+39.06	90.91'	RT
10.	950+39.09	87.29'	RT
11.	950+76.60	38.18'	LT

FILE NAME *	USER NAME * morsk81398
al\piso\work\do_not_delete\ds73427\04	BL0155-rls-1-indsop898.dgn
PLOT SCALE * 20.0000' / 1"	CHECKED - BAB
PLOT DATE * 07/23/2012	DATE - 7/18/12

DESIGNED - STH	REVISED -
DRAWN - STH	REVISED -
CHECKED - BAB	REVISED -
DATE - 7/18/12	REVISED -

**STATE OF ILLINOIS  
DEPARTMENT OF TRANSPORTATION**

**WALNUT STREET  
STREETScape PLAN**

SCALE: 1"=10'    SHEET NO. OF SHEETS    STA. 950+00.00 TO STA. 952+50.00

F.A.U. RTE. 663B	SECTION 12-00356-01-PV	COUNTY PEORIA	TOTAL SHEETS 519	SHEET NO. 276
CONTRACT NO. 89626			ILLINOIS FED. AID PROJECT TIC-50931158	

**Farnsworth GROUP**  
7707 N. KNOXVILLE AVE, SUITE 100  
PEORIA, ILLINOIS 61614  
(309) 699-9088 / (309) 699-9820 Fax  
www.fwg.com

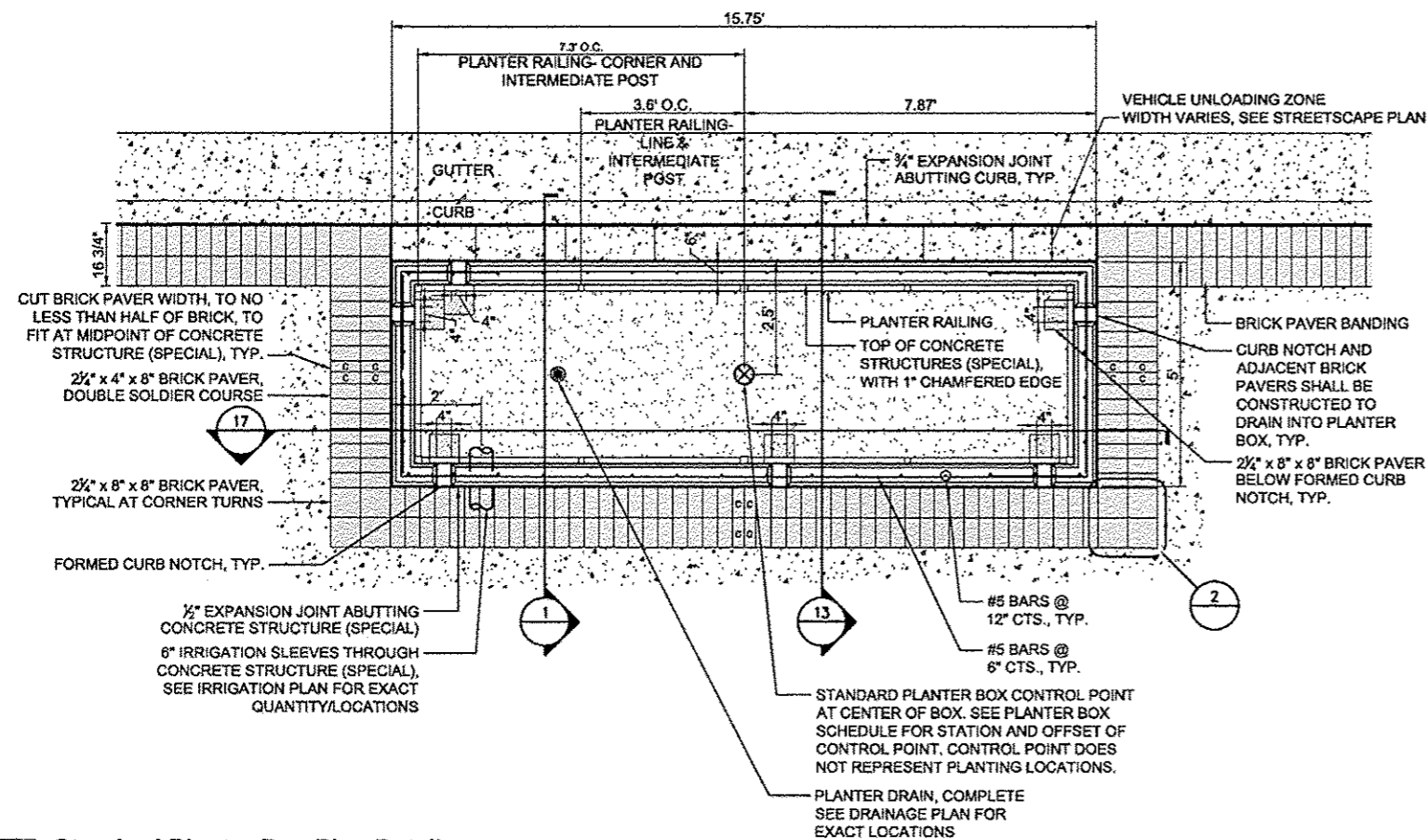

**4 Standard Planter Box Plan Detail**

Scale: 1/2"=1'-0"

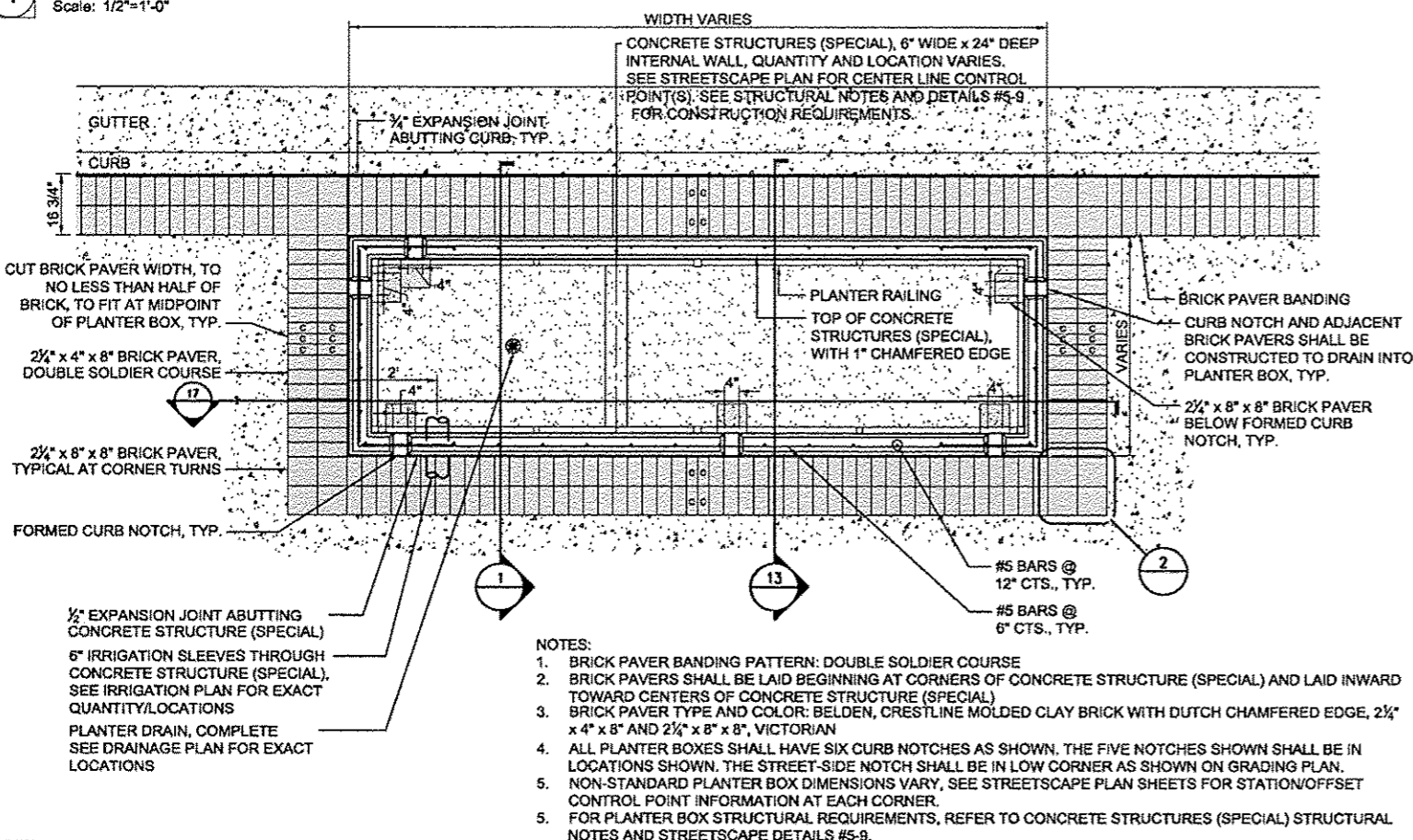

**3 Non-Standard Planter Box Plan Detail**

Scale: 1/2"=1'-0"

FILE NAME *	USER NAME = mansk01398	DESIGNED - ALW	REVISED -
al\pawse\work\do_not_delete\dwg\73427\04\BL0155-shr-ds-ta-ik-indsp01.dgn	BL0155-shr-ds-ta-ik-indsp01.dgn	DRAWN - ALW	REVISED -
		CHECKED - BAB	REVISED -
		DATE - 7/18/12	REVISED -

- NOTES:
1. BRICK PAVER BANDING PATTERN: DOUBLE SOLDIER COURSE
  2. BRICK PAVERS SHALL BE LAID BEGINNING AT CORNERS OF CONCRETE STRUCTURE (SPECIAL) AND LAID INWARD TOWARD CENTERS OF CONCRETE STRUCTURE (SPECIAL)
  3. BRICK PAVER TYPE AND COLOR: BELDEN, CRESTLINE MOLDED CLAY BRICK WITH DUTCH CHAMFERED EDGE, 2 1/4" x 4" x 8" AND 2 1/4" x 8" x 8", VICTORIAN
  4. ALL PLANTER BOXES SHALL HAVE SIX CURB NOTCHES AS SHOWN. THE FIVE NOTCHES SHOWN SHALL BE IN LOCATIONS SHOWN. THE STREET-SIDE NOTCH SHALL BE IN LOW CORNER AS SHOWN ON GRADING PLAN.
  5. FOR PLANTER BOX BOX STRUCTURAL REQUIREMENTS, REFER TO CONCRETE STRUCTURES (SPECIAL) STRUCTURAL NOTES AND STREETSCAPE DETAILS #5-9.

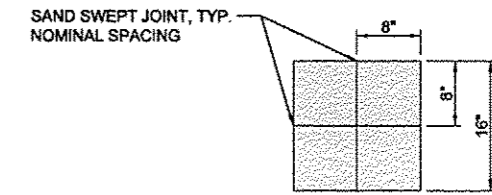

- NOTES:
1. BRICK TYPE AND COLOR: BELDEN CRESTLINE MOLDED CLAY BRICK, 2 1/4" x 8" x 8", VICTORIAN OR APPROVED EQUAL

**2 Brick Pavers - Corner Detail**

Scale: Not To Scale

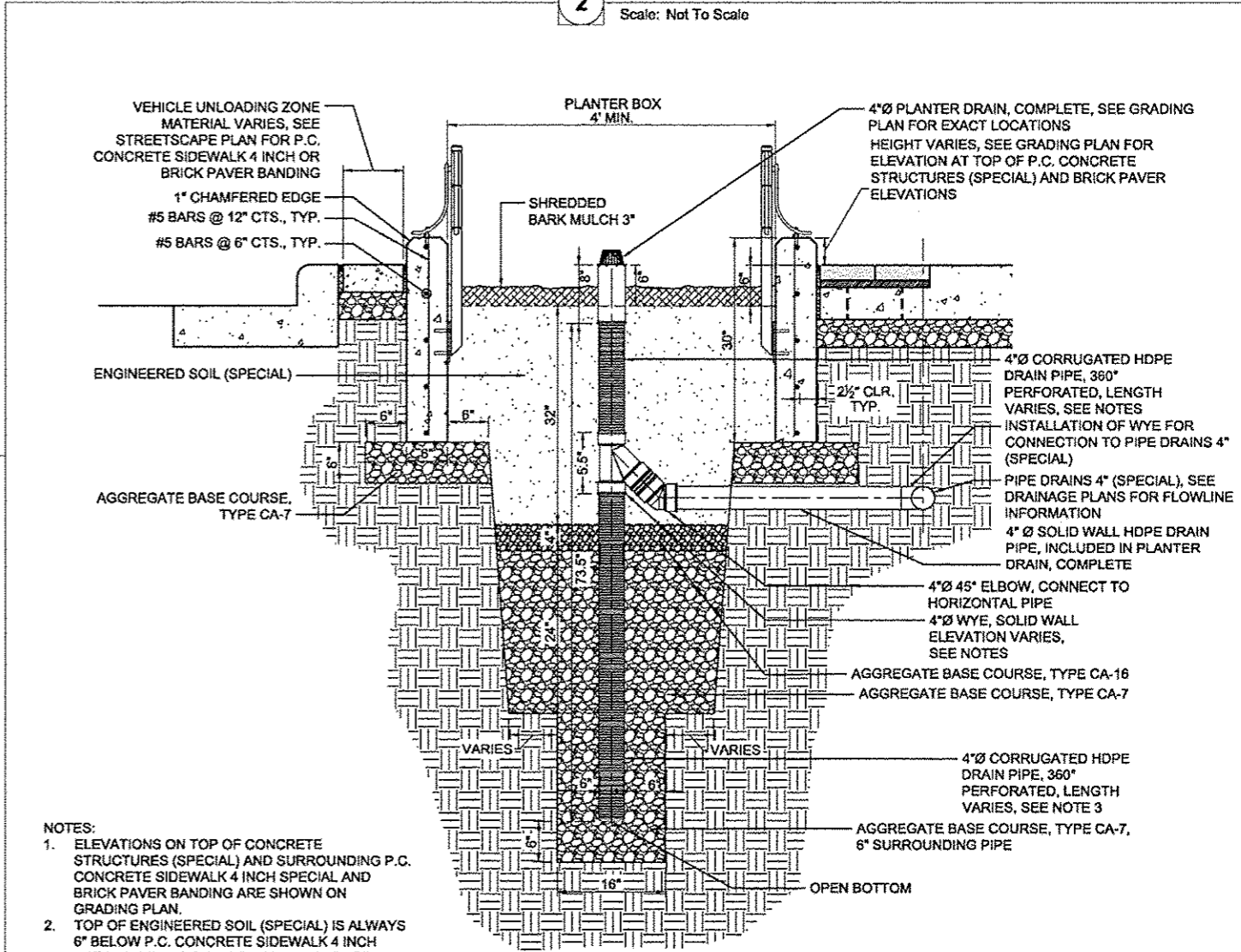

- NOTES:
1. ELEVATIONS ON TOP OF CONCRETE STRUCTURES (SPECIAL) AND SURROUNDING P.C. CONCRETE SIDEWALK 4 INCH SPECIAL AND BRICK PAVER BANDING ARE SHOWN ON GRADING PLAN.
  2. TOP OF ENGINEERED SOIL (SPECIAL) IS ALWAYS 6" BELOW P.C. CONCRETE SIDEWALK 4 INCH SPECIAL GRADE ON SIDE OPPOSITE STREET.
  3. PLANTER DRAIN COMPLETE SHALL BE FIELD ASSEMBLED. STANDARD 68-INCH LENGTH OF HDPE DRAIN PIPE, 360" PERFORATED, SHALL BE CUT IN FIELD FOR INSTALLATION OF WYE AT ELEVATIONS GIVEN ON DRAINAGE PLAN.
- REFER TO SPECIAL PROVISIONS FOR COMPACTION OF AGGREGATE BASE COURSES.

**1 Planter Box - Planter Drain, Complete Detail**

Scale: 1"=1'-0"

STATE OF ILLINOIS  
DEPARTMENT OF TRANSPORTATION

TIGER II - WAREHOUSE DISTRICT  
STREETSCAPE DETAILS

SCALE: N.T.S. SHEET NO. OF SHEETS STA. TO STA.

F.A.U. RTE.	SECTION	COUNTY	TOTAL SHEETS	SHEET NO.
003	12-00356-01-PV	PEORIA	519	277
CONTRACT NO. 89626			ILLINOIS FED. AID PROJECT TIG-5093150	

Farnsworth GROUP  
7707 N. INDOXVILLE AVE., SUITE 100  
PEORIA, ILLINOIS 61614  
(309) 699-9999 / (309) 699-9920 Fax  
www.fsg.com

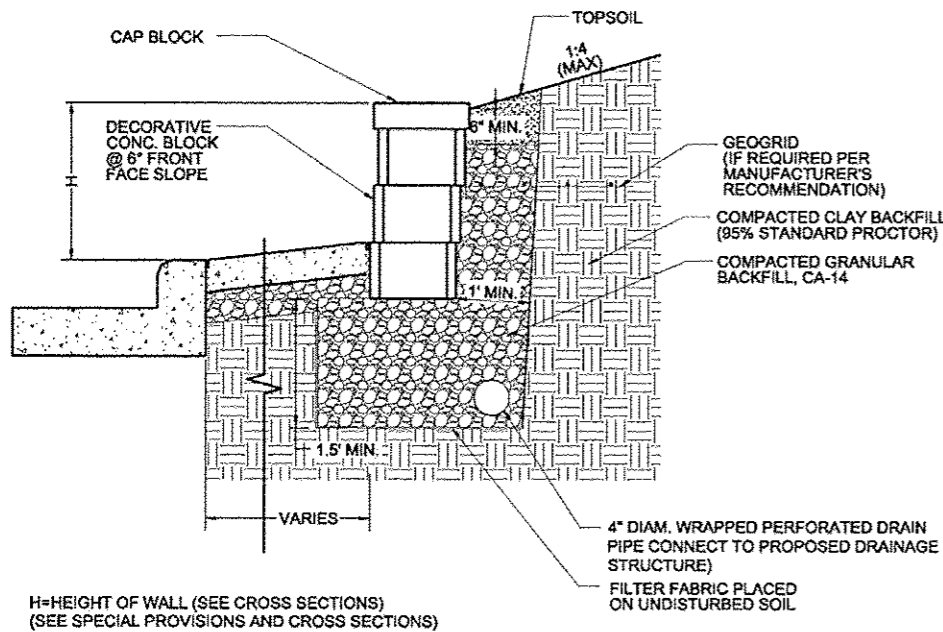

**DECORATIVE CONCRETE BLOCK RETAINING WALL GENERAL NOTES**

- CONTRACTOR TO FIELD VERIFY EXISTING ELEVATIONS AND DIMENSIONS BEFORE STARTING CONSTRUCTION. NOTIFY OWNER'S REPRESENTATIVE OF ANY DISCREPANCIES.
- CONTRACTOR TO FIELD LOCATE ALL UTILITIES BEFORE STARTING CONSTRUCTION.
- WORK SHALL INCLUDE REMOVAL AND REPLACEMENT OF WALL AND ALL WORK ASSOCIATED WITH THIS BETWEEN STATION 159+67.51, 39.67 RT AND 161+78.23, 40.58 RT. SEE SPECIAL PROVISIONS FOR ADDITIONAL INFORMATION.
- AFTER EXCAVATION IS COMPLETE TO BOTTOM OF GRAVEL BASE AND BEFORE INSTALLING THE GRAVEL BASE, THE CONTRACTOR SHALL TEST THE STRENGTH OF THE SOIL. THE MINIMUM UNCONFINED COMPRESSIVE STRENGTH REQUIRED IS 1500 psi.
- THE RETAINING WALL SYSTEM TO BE USED SHALL MATCH THE EXISTING BLOCK WALL SYSTEM. IF THE EXISTING BLOCK WALL SYSTEM IS NO LONGER BEING MANUFACTURED, THE CONTRACTOR SHALL SUBMIT TO THE ENGINEER FOR REVIEW A BLOCK WALL SYSTEM OF SIMILAR BLOCK SHAPE, SIZE, AND COLOR FROM ONE OF THE FOLLOWING: ALLEN BLOCK WALL SYSTEM, EARTHWORKS RETAINING WALL SYSTEM, KEYSTONE WALL SYSTEM, VERSA-LOK WALL SYSTEM, ROCKWELL OR APPROVED EQUAL. THE WALL SHALL BE INSTALLED IN ACCORDANCE WITH THE MANUFACTURER'S RECOMMENDATIONS AND INSTRUCTIONS (INCLUDING DRAIN TILE LINE) AND AS SHOWN ON THE PLANS. THE DRAIN TILE SHALL BE PROVIDED AND CONNECTED INTO THE NEAREST DOWNSTREAM INLET.
- BACKFILL MATERIAL SHALL BE AS RECOMMENDED BY THE MANUFACTURER AND PLACEMENT OF FILL SHALL ALSO BE AS RECOMMENDED BY THE MANUFACTURER.
- ALL WORK SHALL BE PERFORMED IN ACCORDANCE WITH THE STANDARD SPECIFICATIONS FOR ROAD AND BRIDGE CONSTRUCTION IN ILLINOIS ADOPTED JANUARY 1, 2012, AND THE LATEST EDITION OF THE SUPPLEMENTAL SPECIFICATIONS AND RECURRING SPECIAL PROVISIONS.
- THE CONTRACTOR SHALL TAKE ALL PRECAUTIONS NECESSARY TO PROTECT THE EXISTING STRUCTURES FROM ANY DAMAGE DUE TO THE CONSTRUCTION OPERATION. ANY ITEMS DAMAGED BY THE CONTRACTOR SHALL BE REPAIRED BY THE CONTRACTOR AT THE CONTRACTOR'S EXPENSE TO THE SATISFACTION OF THE OWNER.
- THE CONTRACTOR SHALL FURNISH AND INSTALL A GRAVEL BASE UNDER THE RETAINING WALL AS SHOWN IN THE PLANS AND IN ACCORDANCE WITH THE MANUFACTURER'S INSTRUCTIONS.
- CONTRACTOR TO COORDINATE THIS SHEET WITH THE PLANS, CROSS SECTIONS AND SPECIAL PROVISIONS.

**Decorative Concrete Block Retaining Wall Typical Section**

Scale: Not to Scale

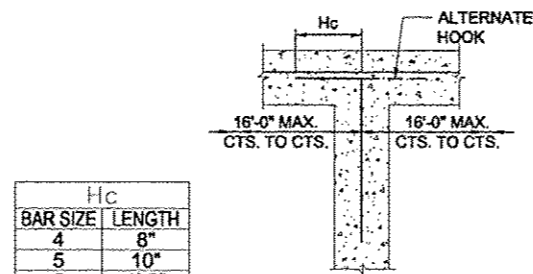

Hc	
BAR SIZE	LENGTH
4	8"
5	10"
6	1'-0"
7	1'-2"
8	1'-4"
9	1'-7"

**Concrete Structures (Special) - Typical Interior Corner**

Scale: Not To Scale

2 - 1/2 x 1/8 SAWCLIT

INTERIOR FACE PRIME JOINT WITH SIKAFLEX 429 OR APPROVED EQUAL. FILL JOINT WITH SIKAFLEX-2C, NS/SL OR APPROVED EQUAL. USE SAME SUPPLIER FOR BOTH SEALANT AND PRIMER

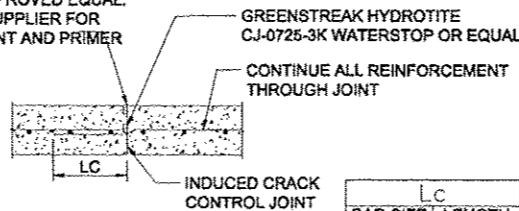

Lc	
BAR SIZE	LENGTH
4	1'-9"
5	2'-2"
6	2'-8"
7	3'-9"
8	4'-2"
9	4'-8"

**Concrete Structures (Special) - Typical Construction Joint Detail**

Scale: Not To Scale

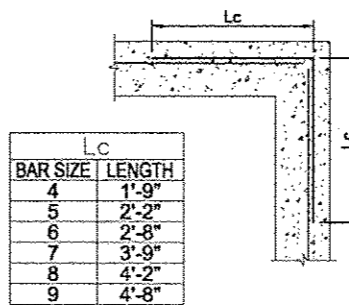

Lc	
BAR SIZE	LENGTH
4	1'-9"
5	2'-2"
6	2'-8"
7	3'-9"
8	4'-2"
9	4'-8"

NOTE: CORNER BARS ARE REQUIRED AT ALL CORNER LOCATIONS.

**Concrete Structures (Special) - Typical Exterior Corner**

Scale: Not To Scale

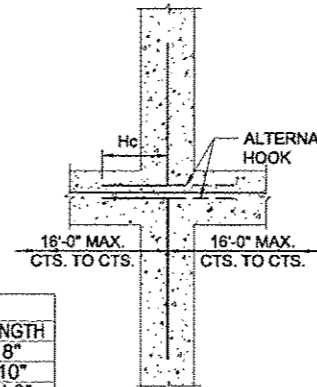

Hc	
BAR SIZE	LENGTH
4	8"
5	10"
6	1'-0"
7	1'-2"
8	1'-4"
9	1'-7"

**Concrete Structures (Special) - Typical Intermediate Wall Crossing**

Scale: Not To Scale

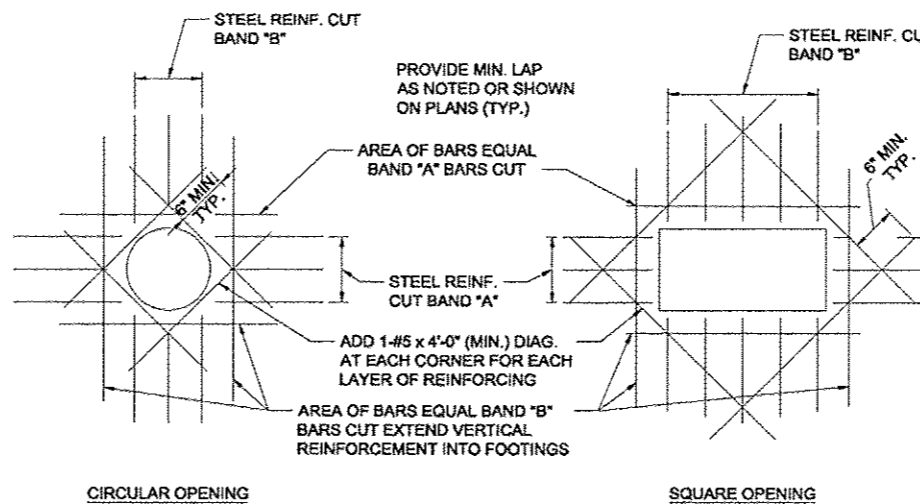

**Concrete Structures (Special) - Typical Reinforcing Around Openings Detail**

Scale: Not To Scale

**CONCRETE STRUCTURES (SPECIAL) STRUCTURAL NOTES**

**FOUNDATION**

- F-1 IT IS THE CONTRACTOR'S RESPONSIBILITY TO KEEP ALL STRUCTURAL EXCAVATIONS DEWATERED DURING CONSTRUCTION TO AVOID BUOYANCY AND DETERIORATION OF THE EXCAVATION.
- F-2 CONTRACTOR SHALL CONFIRM SOIL BEARING CAPACITIES FOR STRUCTURES TO INSURE THAT THEY MEET CALCULATED MAXIMUM BEARING PRESSURES SHOWN ON THE PLANS BEFORE CONSTRUCTING FOOTINGS, PADS, ETC. COORDINATE RESULTS WITH OWNER'S REPRESENTATIVE.

**CONCRETE**

- C-1 REINFORCED CONCRETE DESIGNED IN ACCORDANCE WITH THE "BUILDING CODE REQUIREMENTS FOR REINFORCED CONCRETE" (ACI 318-08) BY THE ACI.
- C-2 UNLESS OTHERWISE SHOWN OR NOTED, PROVIDE 1 - #5 BARS (EACH FACE) AROUND UNFRAMED OPENINGS IN CONCRETE WALLS AND SLABS. PLACE BARS ON ALL FOUR SIDES OR CORNERS OF OPENINGS AND EXTEND BARS 24" BEYOND CORNERS OF SQUARE OPENINGS AND THE EDGE OF CIRCULAR OPENINGS.
- C-3 FORM TIES WITH WATERSTOPS AND 1" BREAKBACK CONES SHALL BE PROVIDED.
- C-4 ALL CONCRETE SHALL BE CLASS SI COMPRESSIVE STRENGTH  $f_c = 4000$  PSI @ 28 DAYS.
- C-5 ALL EXPOSED EDGES OF CONCRETE SHALL HAVE 1" CHAMFER UNLESS OTHERWISE NOTED.
- C-6 REINFORCING STEEL  $f_y = 60,000$  PSI
- C-7 REINFORCING BARS COVER SHALL BE 2" EXCEPT FOR CONCRETE CAST AGAINST EARTH, WHICH SHALL BE 3" UNLESS SHOWN OTHERWISE.
- C-8 THE MINIMUM BAR LAPS SHOULD BE AS FOLLOWS UNLESS SHOWN AS LONGER ON THE PLANS:

BAR SIZE	VERTICAL	HORIZONTAL
#4	1'-4"	1'-9"
#5	1'-8"	2'-2"
#6	2'-0"	2'-8"

- C-9 VISIBLE SHRINKAGE CRACKS SHALL BE REPAIRED AT THE CONTRACTOR'S EXPENSE. CONTRACTOR TO SUBMIT METHODOLOGY TO OWNER'S REPRESENTATIVE PRIOR TO COMMENCEMENT OF WORK.
- C-10 LEAKING JOINTS OR CRACKS SHALL BE PRESSURE INJECTED TO DRY CONDITIONS AT THE CONTRACTOR'S EXPENSE. CONTRACTOR SHALL SUBMIT METHODOLOGY TO OWNER'S REPRESENTATIVE PRIOR TO COMMENCEMENT OF WORK.
- C-11 UNLESS OTHERWISE SHOWN OR NOTED, SPLICING OF REINFORCING BARS SHALL CONFORM TO THE REQUIREMENTS OF ACI 318 SECTIONS 12.14-12.17. SPLICING OF WWF SHALL CONFORM TO ACI 318 12.16-12.19.
- C-12 REINFORCING BAR DETAILING, FABRICATING, AND PLACING SHALL CONFORM TO THE CONCRETE REINFORCING STEEL INSTITUTE'S "REINFORCING BAR DETAILING" AND "PLACING REINFORCING BARS".
- C-13 CONCRETE REINFORCING: DEFORMED BARS - EPOXY COATED
- C-14 INTERMEDIATE WALLS SHALL HAVE A CENTER TO CENTER SPACING NO FURTHER THAN 16'-0" AND THE TOP OF THE WALLS WILL TERMINATE AT THE BOTTOM OF THE MULCH LAYER (APPROXIMATELY 6" BELOW THE ELEVATION AT TOP OF BRICK PAVEMENT/CONCRETE).
- C-15 CONTROL JOINTS SHALL BE SPACED NO FURTHER THAN 30'-0" AND PENETRATE 1/4 OF THE THICKNESS OF THE WALL.

**10**

Scale: Not to Scale

FILE NAME *	USER NAME * dawso08870	DESIGNED - ALW	REVISED -
al\pwise_work\do_not_delete\dwg\73427\04	DLB155-shu-detailed-Indsp02.dgn	DRAWN - ALW	REVISED -
	PLOT SCALE = 2.0000 1' = 1/8"	CHECKED - BAB	REVISED -
	PLOT DATE = 08/24/2012	DATE - 7/18/12	REVISED -

**5**

Scale: Not To Scale

<b>STATE OF ILLINOIS</b>	
<b>DEPARTMENT OF TRANSPORTATION</b>	

<b>TIGER II - WAREHOUSE DISTRICT</b>			
<b>STREETSCAPE DETAILS</b>			
SCALE: N.T.S.	SHEET NO. OF SHEETS	STA. TO STA.	

F.A.U. RTE.	SECTION	COUNTY	TOTAL SHEETS	SHEET NO.
12	12-00356-01-PV	PEORIA	519	278
CONTRACT NO. 89626				
ILLINOIS FED. AID PROJECT TIG-5093(158)				



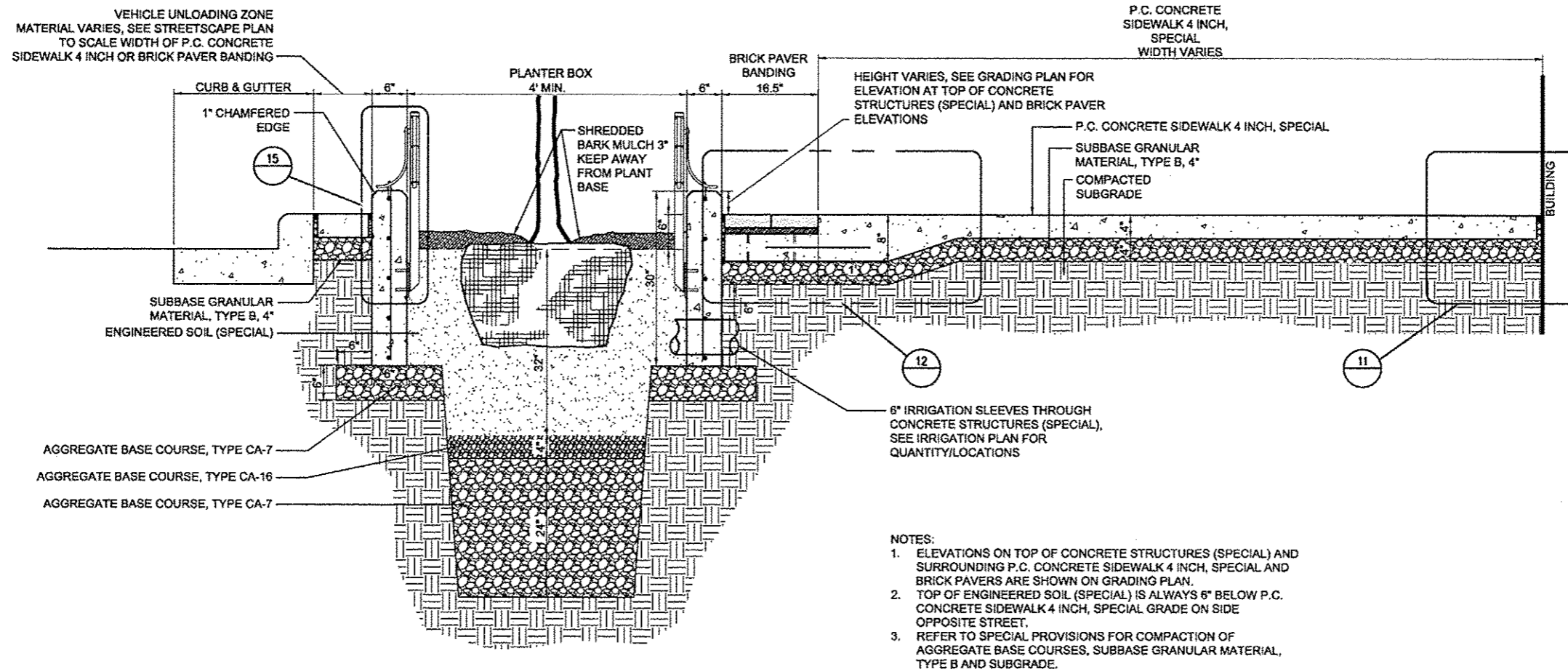

**13 Standard Planter Box Section Detail**  
Scale: 1"=1'-0"

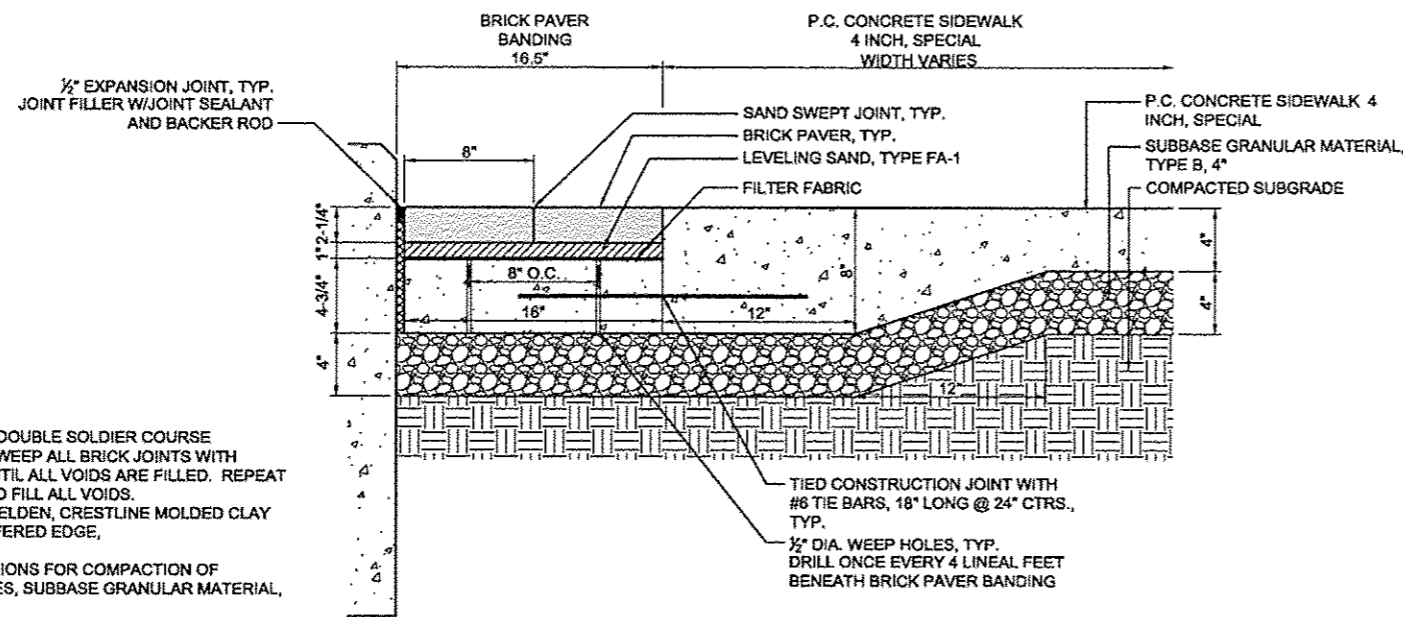

**12 Brick Paver Banding Detail - Abutting Planter Box**  
Scale: Not to Scale

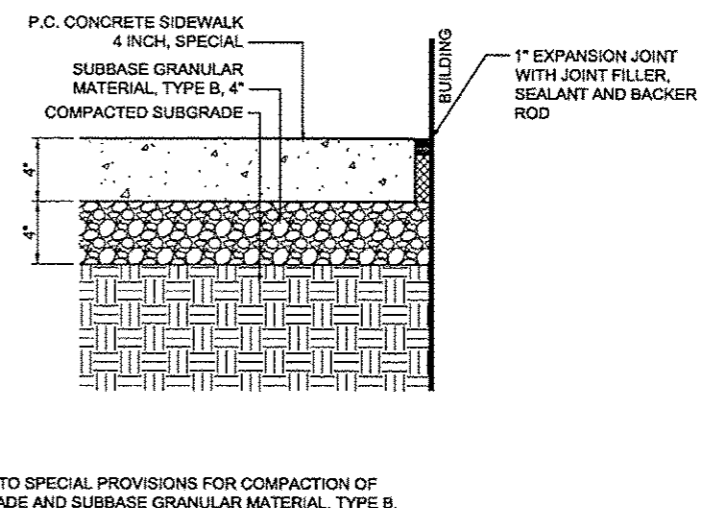

**11 P.C. Concrete Sidewalk 4 Inch, Special Joint Detail Abutting Building**  
Scale: 1/2"=1'-0"

FILE NAME =	USER NAME = mansk01398
0:\p\user_work\do_not_delete\dms73427\04	04\0155-ah\1-d\details-Indeap03.dgn
PLOT SCALE = 2.0000 1' / in.	
PLOT DATE = 07/23/2012	

DESIGNED - ALW	REVISIONS -
DRAWN - ALW	REVISIONS -
CHECKED - BAB	REVISIONS -
DATE - 7/18/12	REVISIONS -

STATE OF ILLINOIS
DEPARTMENT OF TRANSPORTATION

TIGER II - WAREHOUSE DISTRICT
STREETScape DETAILS
SCALE: N.T.S.
SHEET NO. OF SHEETS STA. TO STA.

F.A.U. RTE.	SECTION	COUNTY	TOTAL SHEETS	SHEET NO.
	12-00356-01-PV	PEORIA	519	279
CONTRACT NO.89626				
ILLINOIS FED. AID PROJECT T16-5093(158)				



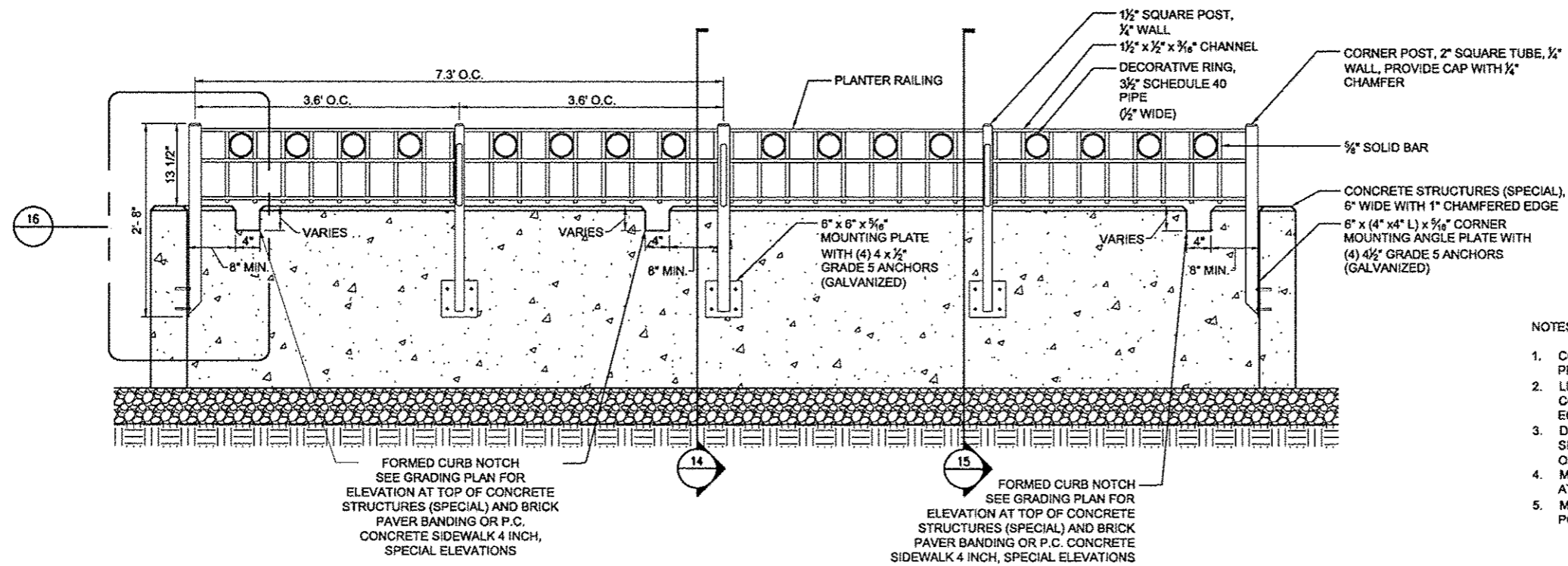

NOTES:

1. CONTRACTOR SHALL PROVIDE SHOP DRAWINGS FOR APPROVAL PRIOR TO FABRICATION.
2. LINE POSTS ARE REQUIRED WHERE DISTANCE BETWEEN CORNER POSTS EXCEED 6'. LINE POSTS SHALL BE PLACED EQUIDISTANT BETWEEN CORNER/INTERMEDIATE POSTS.
3. DECORATIVE RINGS SHALL BE PLACED IN EVERY OTHER OPEN SPACE BETWEEN PICKETS. THERE SHALL BE ONE OPEN SPACE ON EITHER SIDE OF LINE/CORNER POSTS.
4. MOUNTING PLATES WITH ANCHORS SHALL BE GRADE 5 GALVANIZED WHERE ATTACHED TO CONCRETE STRUCTURES (SPECIAL).
5. MATERIAL TYPE AND FINISH: A36 MILD STEEL, SANDBLASTED, 2 MILS. ZINC POWDER COAT PRIMER AND 4 MILS. BLACK POWDER COAT TOP FINISH.

**17 Standard Planter Railing Detail**

Scale: 1"=1'-0"

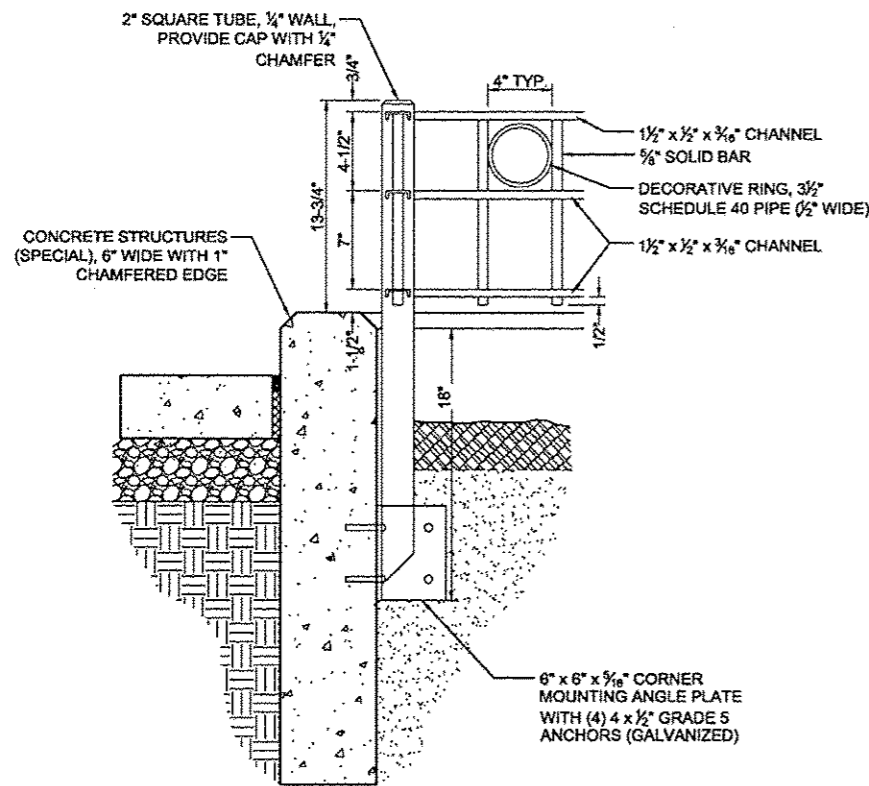

**16 Planter Railing - Corner Post Detail**

Scale: Not to Scale

**15 Planter Railing - Line Post Detail**

Scale: Not to Scale

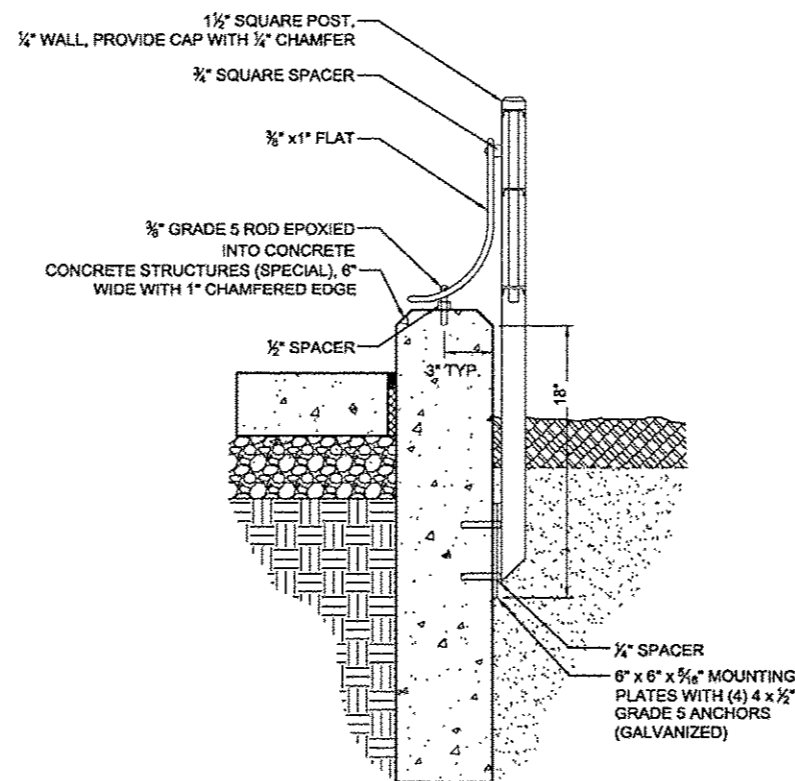

**14 Planter Railing - Intermediate Post Detail**

Scale: Not to Scale

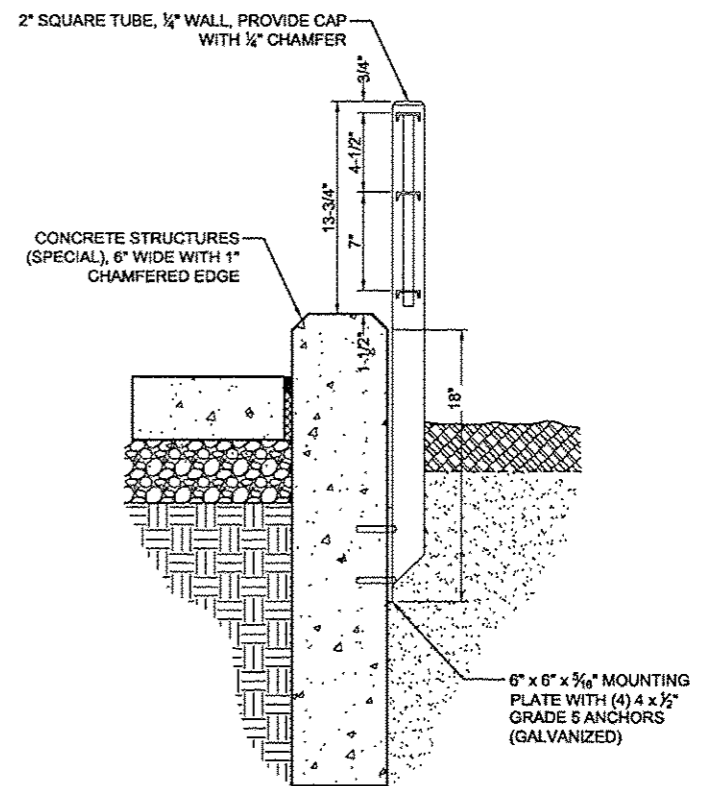

FILE NAME =	USER NAME = monsk01390	DESIGNED - ALW	REVISED -	<b>STATE OF ILLINOIS DEPARTMENT OF TRANSPORTATION</b>	<b>TIGER II - WAREHOUSE DISTRICT STREETSCAPE DETAILS</b>	F.A.U. RTE.	SECTION	COUNTY	TOTAL SHEETS	SHEET NO.
or\piso_work\do_not_delete\dm73427\04	BL0155-shr-detailed-Indoop04.dgn	DRAWN - ALW	REVISED -			12-00356-01-PV	PEORIA	519	280	
PLOT SCALE = 2.0000 1" = 1'-0"	CHECKED - BAB	REVISED -	REVISED -			CONTRACT NO. 89626				
PLOT DATE = 07/23/2012	DATE = 7/18/12	REVISED -	REVISED -			[ILLINOIS] FED. AID PROJECT 116-50931581				
SCALE: N.T.S.					SHEET NO. OF SHEETS STA. TO STA.					



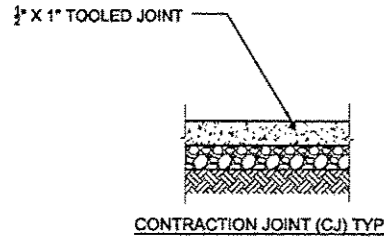
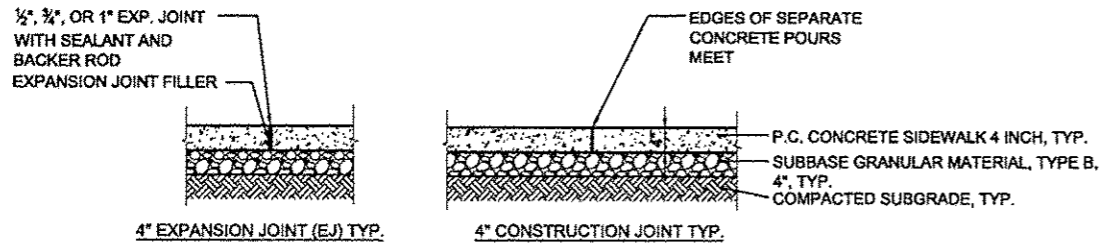

- NOTES:
1. PROVIDE EXPANSION JOINTS AS SHOWN ON THE STREETScape JOINING PLAN.
  2. PROVIDE EXPANSION JOINTS AT INTERSECTIONS, WITH STRUCTURES, AND ABRUPT CHANGES.
  3. PROVIDE CONTRACTION JOINTS AS SHOWN ON STREETScape JOINING PLAN.
  4. PROVIDE CONSTRUCTION JOINTS AS SHOWN ON STREETScape JOINING PLAN.

**22 P.C. Concrete Sidewalk 4 Inch - Joint Details**

Scale: Not to Scale

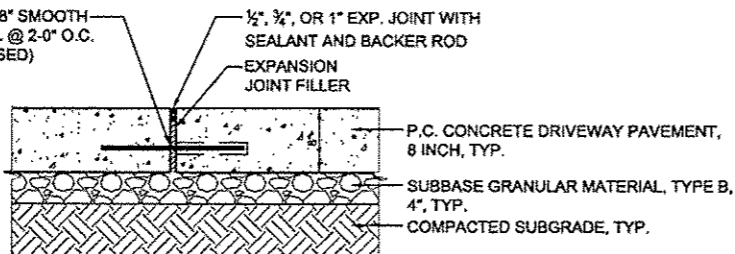
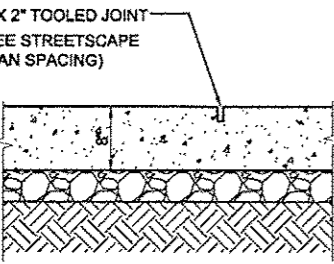

- NOTES:
1. PROVIDE EXPANSION JOINTS FOR DRIVEWAYS AS SHOWN ON THE STREETScape PLAN
  2. PROVIDE CONTRACTION JOINTS FOR DRIVEWAYS AS SHOWN ON STREETScape PLAN.
  3. PROVIDE CONSTRUCTION JOINTS AS SHOWN ON STREETScape PLAN.

**21 P.C. Concrete Driveway Pavement, 8 Inch - Joint Details**

Scale: Not to Scale

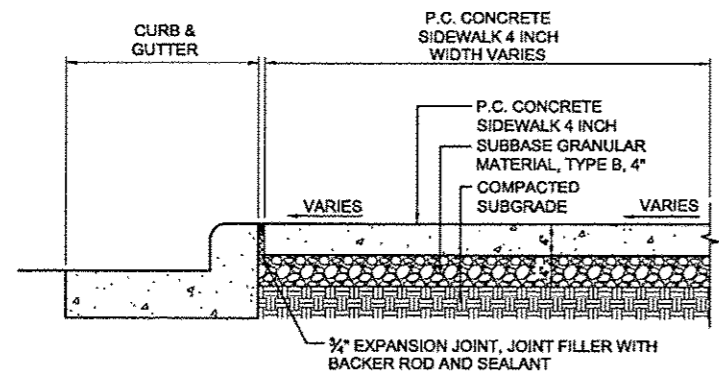

**20 P.C. Concrete Sidewalk 4 Inch Section**

Scale: 1"=1'-0"

FILE NAME =	USER NAME = manak01398	DESIGNED - ALW	REVISED -
BLGIS5-shr-detail1-1ndsup05.dgn		DRAWN - ALW	REVISED -
PLT SCALE = 2.0000 / in.		CHECKED - BAB	REVISED -
PLT DATE = 07/23/2012		DATE - 7/18/12	REVISED -

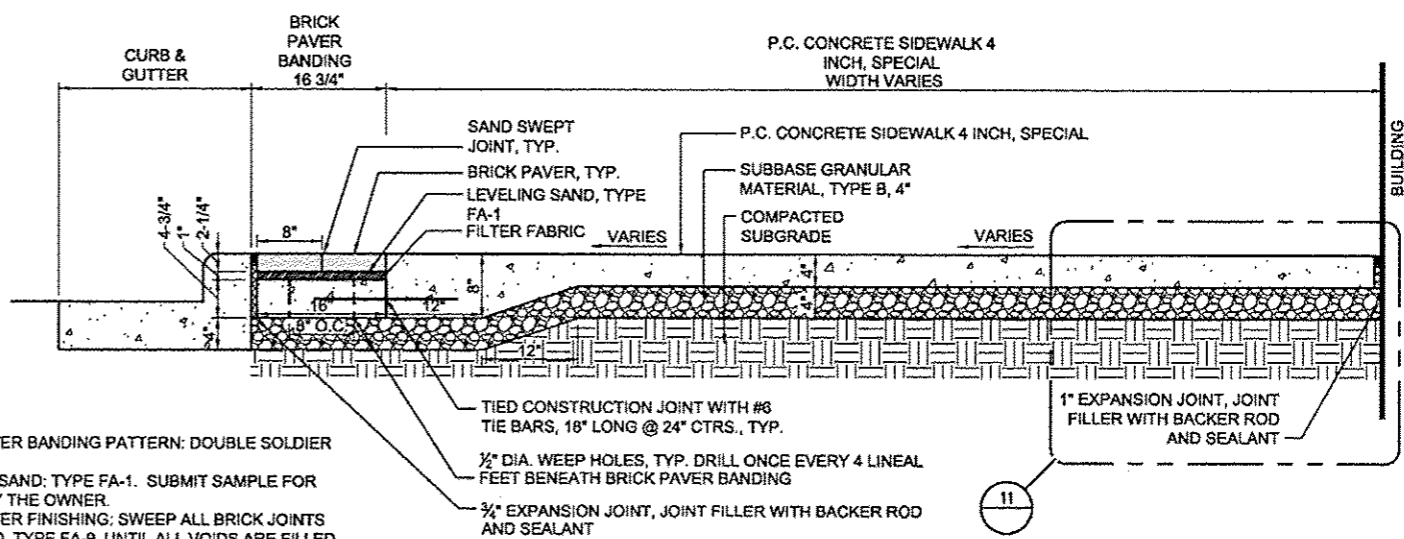

- NOTES:
1. BRICK PAVER BANDING PATTERN: DOUBLE SOLDIER COURSE
  2. LEVELING SAND: TYPE FA-1. SUBMIT SAMPLE FOR REVIEW BY THE OWNER.
  3. BRICK PAVER FINISHING: SWEEP ALL BRICK JOINTS WITH SAND, TYPE FA-9, UNTIL ALL VOIDS ARE FILLED. REPEAT PROCEDURE AS NEEDED TO FILL ALL VOIDS.
  4. BRICK PAVER TYPE AND COLOR: BELDEN, CRESTLINE MOLDED CLAY PAVER WITH DUTCH CHAMFERED EDGE, 2 1/4 x 4 x 8 inch, VICTORIAN OR APPROVED EQUAL.
  5. REFER TO SPECIAL PROVISIONS FOR COMPACTION OF SUBBASE GRANULAR MATERIAL, TYPE B AND SUBGRADE.

**19 P.C. Concrete Sidewalk 4 Inch, Special Section**

Scale: 1"=1'-0"

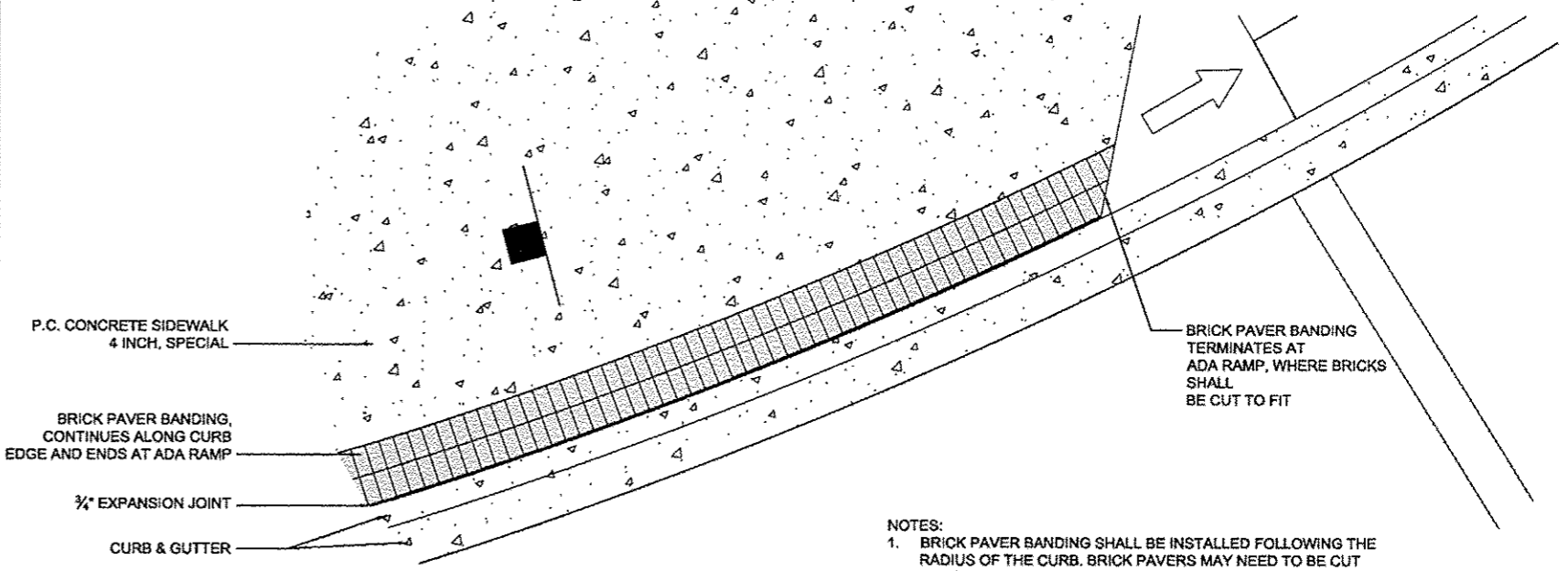

- NOTES:
1. BRICK PAVER BANDING SHALL BE INSTALLED FOLLOWING THE RADIUS OF THE CURB. BRICK PAVERS MAY NEED TO BE CUT LONGITUDINALLY TO MAINTAIN A CONSISTENT JOINT SPACING OF NO MORE THAN 1/4 inch BETWEEN BRICKS.
  2. BRICK PAVER BANDING PATTERN: DOUBLE SOLDIER COURSE
  3. BRICK PAVER TYPE AND COLOR: BELDEN, CRESTLINE MOLDED CLAY BRICK WITH DUTCH CHAMFERED EDGE, 2 1/4 x 4 x 8 inch AND 2 1/4 x 8 x 8 inch, VICTORIAN OR APPROVED EQUAL

**18 Intersection- Curved Brick Paver Banding Detail**

Scale: 1/2"=1'-0"

STATE OF ILLINOIS  
DEPARTMENT OF TRANSPORTATION

TIGER II - WAREHOUSE DISTRICT  
STREETScape DETAILS

SCALE: N.T.S.	SHEET NO. OF SHEETS	STA. TO STA.
---------------	---------------------	--------------

F.A.U. RTE.	SECTION	COUNTY	TOTAL SHEETS	SHEET NO.
63	12-00356-01-PV	PEORIA	519	281
CONTRACT NO. 89626				
ILLINOIS FED. AID PROJECT TIC-5053158				

**Farnsworth GROUP**  
7707 N. ROCKFORD AVE., SUITE 100  
PEORIA, ILLINOIS 61614  
(309) 698-0888 / (309) 698-0820 Fax  
www.f-w.com

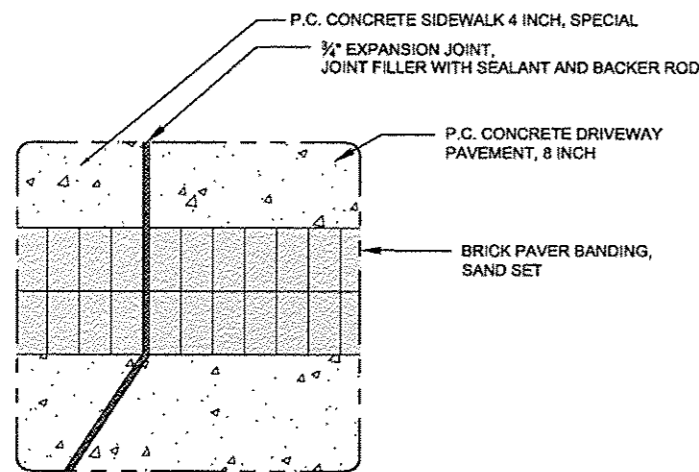

- NOTES:
1. BRICK PAVER BANDING PATTERN: DOUBLE SOLDIER COURSE
  2. BRICK PAVER TYPE AND COLOR: BELDEN, CRESTLINE MOLDED CLAY BRICK WITH DUTCH CHAMFERED EDGE, 2 1/2" x 4" x 8", VICTORIAN, OR APPROVED EQUAL
  3. SAW CUT BRICK PAVERS TO NECESSARY ANGLES AT EXPANSION JOINT BETWEEN SIDEWALK AND DRIVEWAY

**27 Driveway/Sidewalk, Special Brick Paver Banding Joint Detail**

Scale: 1"=1'-0"

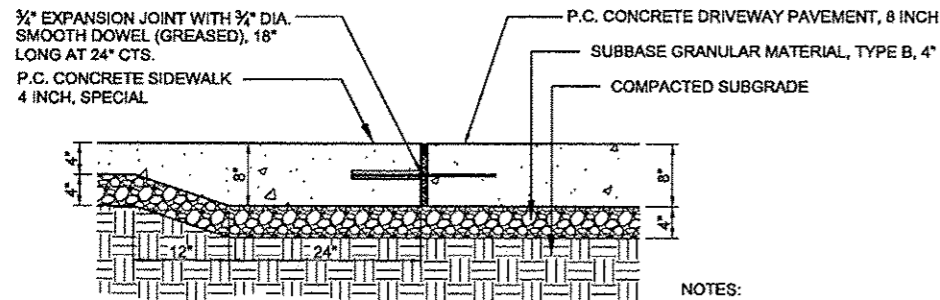

- NOTES:
1. REFER TO SPECIAL PROVISIONS FOR COMPACTION OF SUBBASE GRANULAR MATERIAL, TYPE B AND SUBGRADE.

**26 P.C. Concrete Driveway Pavement, 8 Inch/ P.C. Concrete Sidewalk 4 Inch, Special - Joint Detail**

Scale: 1"=1'-0"

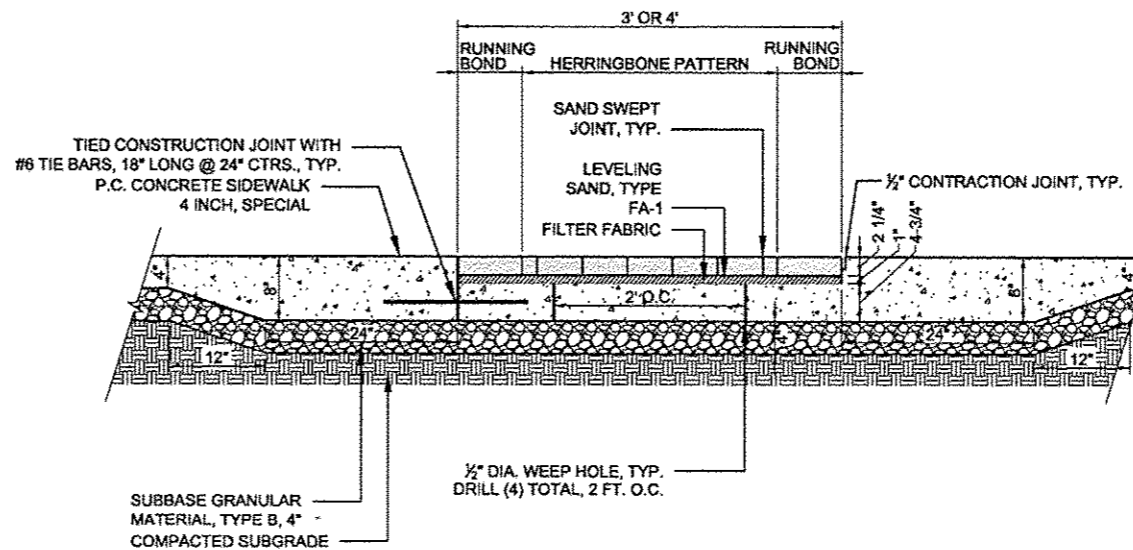

- NOTES:
1. BRICK PAVER FINISHING: SWEEP ALL BRICK JOINTS WITH SAND, TYPE FA-9, UNTIL ALL VOIDS ARE FILLED. REPEAT PROCEDURE AS NEEDED TO FILL ALL VOIDS.
  2. REFER TO SPECIAL PROVISIONS FOR COMPACTION OF AGGREGATE BASE COURSES, SUBBASE GRANULAR MATERIAL, TYPE B AND SUBGRADE.

**25 Intersection Brick Paver Inlay Section**

Scale: 1"=1'-0"

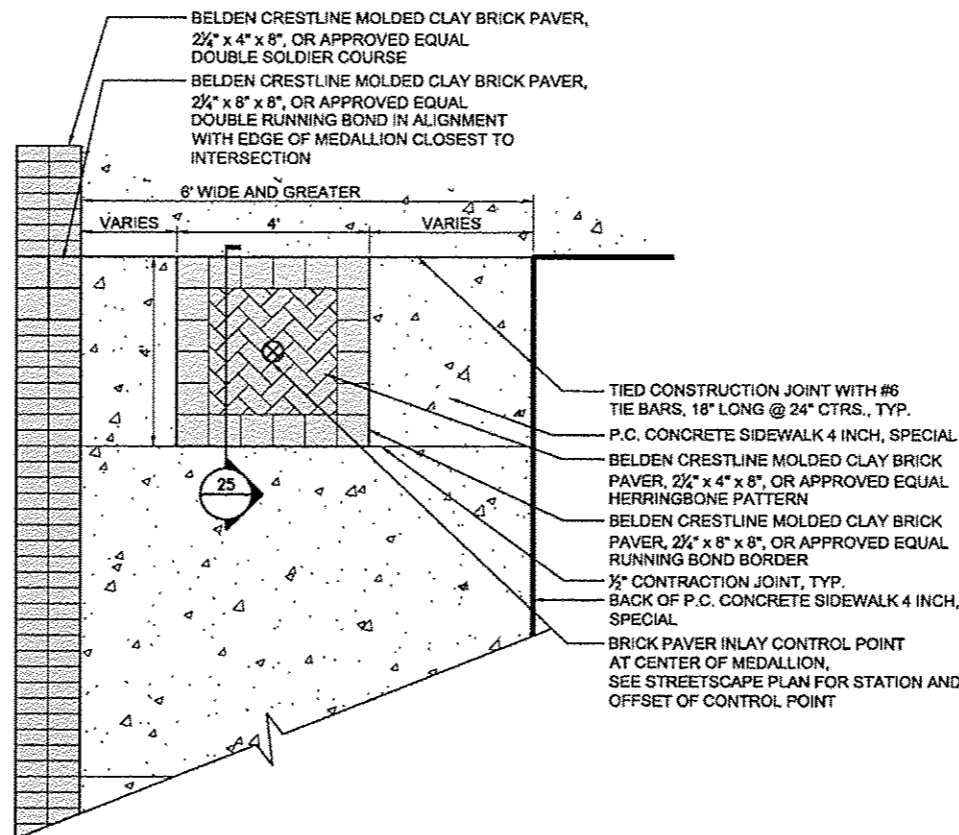

**24 4' Medallion Intersection Brick Paver Inlay Detail**

Scale: 1/2"=1'-0"

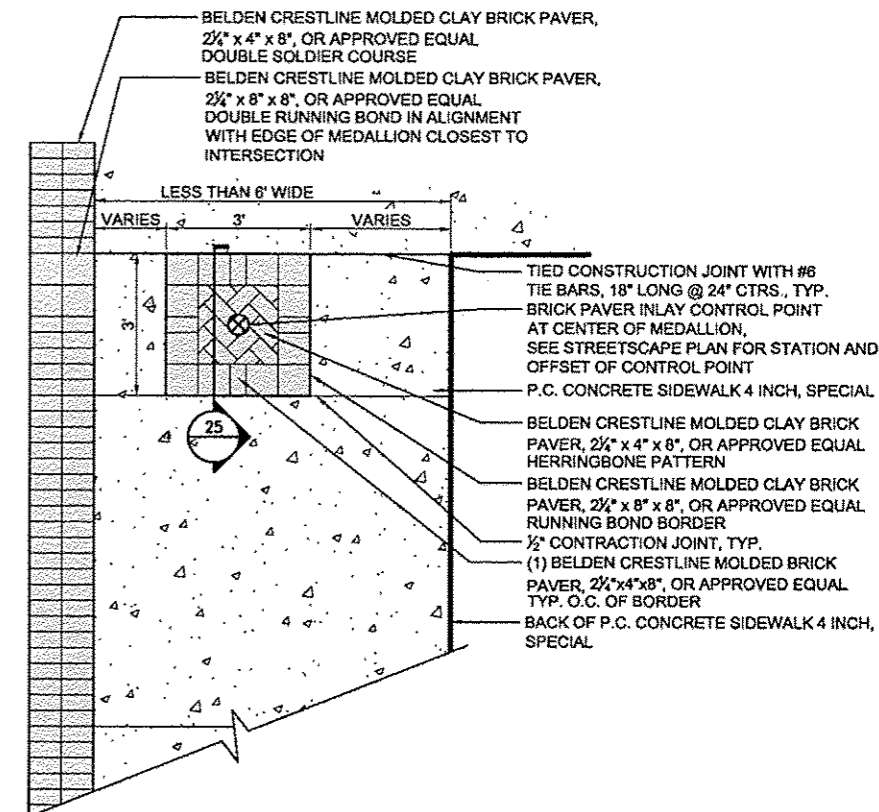

**23 3' Medallion Intersection Brick Paver Inlay Detail**

Scale: 1/2"=1'-0"

FILE NAME =	USER NAME = manak01390	DESIGNED - ALW	REVISED -
c:\pwwork\do_not_delete\dm373427\04	DLB155-shu-detaila-indsap05.dgn	DRAWN - ALW	REVISED -
		CHECKED - BAB	REVISED -
		DATE - 7/18/12	REVISED -

<b>STATE OF ILLINOIS DEPARTMENT OF TRANSPORTATION</b>			
SCALE: N.T.S.	SHEET NO. OF SHEETS	STA. TO STA.	

<b>TIGER II - WAREHOUSE DISTRICT STREETSCAPE DETAILS</b>			
F.A.U. RTE.	SECTION	COUNTY	TOTAL SHEETS
	12-00356-01-PV	PEORIA	519
			SHEET NO. 282
CONTRACT NO. 89626			
ILLINOIS FED. AID PROJECT TIC-50931501			



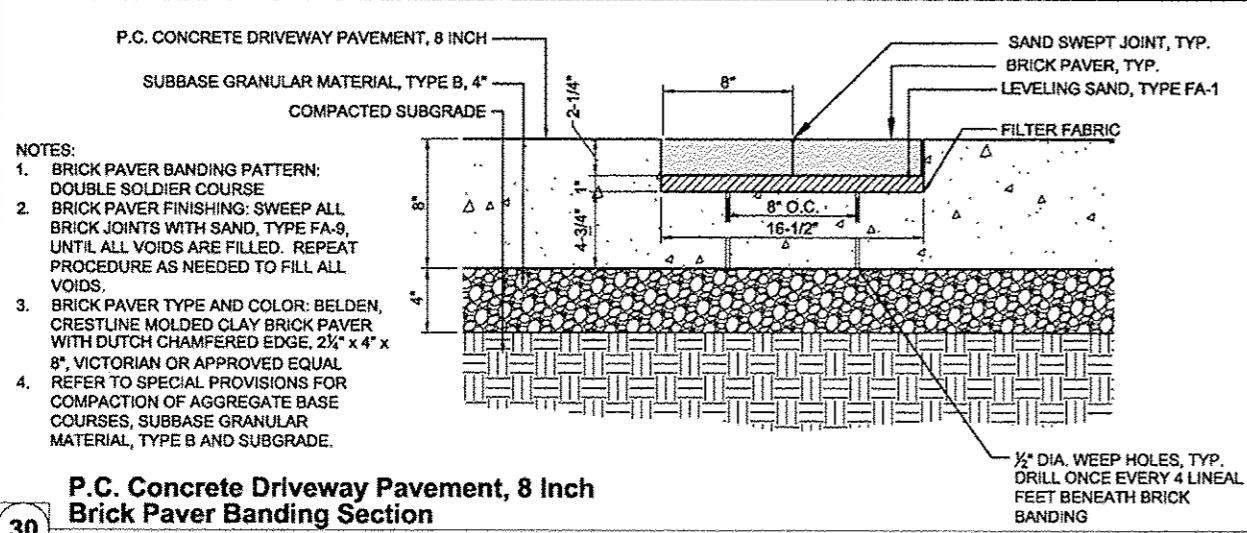

- NOTES:
- BRICK PAVER BANDING PATTERN: DOUBLE SOLDIER COURSE
  - BRICK PAVER FINISHING: SWEEP ALL BRICK JOINTS WITH SAND, TYPE FA-9, UNTIL ALL VOIDS ARE FILLED. REPEAT PROCEDURE AS NEEDED TO FILL ALL VOIDS.
  - BRICK PAVER TYPE AND COLOR: BELDEN, CRESTLINE MOLDED CLAY BRICK PAVER WITH DUTCH CHAMFERED EDGE, 2 1/4" x 4" x 8", VICTORIAN OR APPROVED EQUAL REFER TO SPECIAL PROVISIONS FOR COMPACTION OF AGGREGATE BASE COURSES, SUBBASE GRANULAR MATERIAL, TYPE B AND SUBGRADE.

**P.C. Concrete Driveway Pavement, 8 Inch Brick Paver Banding Section**

Scale: Not to Scale

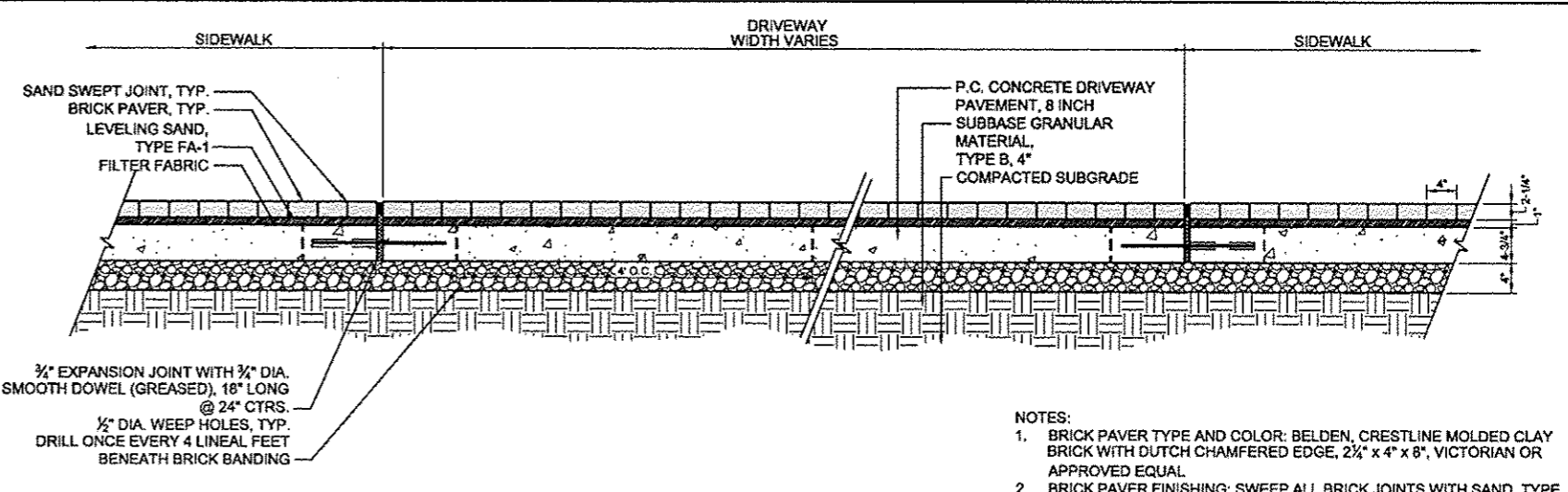

- NOTES:
- BRICK PAVER TYPE AND COLOR: BELDEN, CRESTLINE MOLDED CLAY BRICK WITH DUTCH CHAMFERED EDGE, 2 1/4" x 4" x 8", VICTORIAN OR APPROVED EQUAL
  - BRICK PAVER FINISHING: SWEEP ALL BRICK JOINTS WITH SAND, TYPE FA-9, UNTIL ALL VOIDS ARE FILLED. REPEAT PROCEDURE AS NEEDED TO FILL ALL VOIDS.

**P.C. Concrete Driveway Pavement, 8 Inch Brick Paver Banding Transverse Section**

Scale: 1"=1'-0"

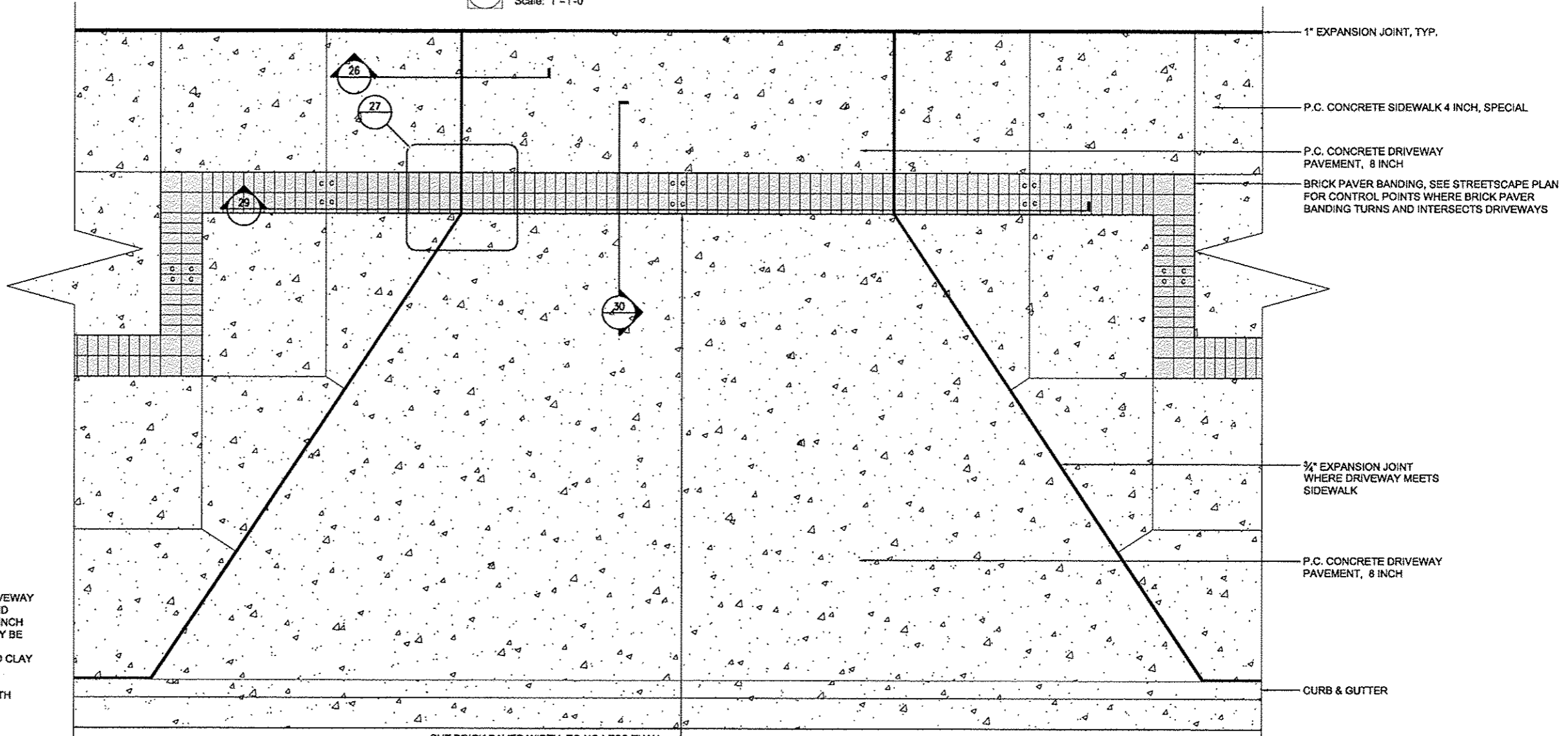

- NOTES:
- WHEN BRICK PAVER BANDING OCCURS THROUGH DRIVEWAY PER STREETSCAPE PLAN, BRICK PAVERS SHALL BE LAID BEGINNING AT EDGE OF P.C. CONCRETE DRIVEWAY, 8 INCH AND LAID INWARD TOWARD CENTER, WHERE CUTS MAY BE NECESSARY. SEE DETAIL ABOVE.
  - BRICK TYPE AND COLOR: BELDEN, CRESTLINE MOLDED CLAY BRICK WITH DUTCH CHAMFERED EDGE, 2 1/4" x 4" x 8", VICTORIAN OR APPROVED EQUAL
  - BRICK PAVER FINISHING: SWEEP ALL BRICK JOINTS WITH MASON SAND UNTIL ALL VOIDS ARE FILLED. REPEAT PROCEDURE AS NEEDED TO FILL ALL VOIDS.

**P.C. Concrete Driveway Pavement, 8 Inch with Brick Paver Banding Detail**

Scale: 1/2"=1'-0"

28

FILE NAME * d:\p\ssn\work\do_not_delete\dms73427\04	USER NAME * manak81398	DESIGNED - ALW	REVISED - -
PLT SCALE * 2.0000' / in.	CHECKED - BAB	DRAWN - ALW	REVISED - -
PLT DATE * 07/23/2012	DATE - 7/18/12		

STATE OF ILLINOIS  
DEPARTMENT OF TRANSPORTATION

TIGER II - WAREHOUSE DISTRICT STREETSCAPE DETAILS			
F.A.U. RTE. 1212	SECTION 12-00356-01-PV	COUNTY PEORIA	TOTAL SHEETS 519
SCALE: N.T.S.	SHEET NO. OF SHEETS	STA. TO STA.	

TOTAL SHEETS 519	SHEET NO. 283
CONTRACT NO. B9626	
ILLINOIS FED. AID PROJECT FIG-50931(58)	

**Farnsworth GROUP**  
7707 N. KNOXVILLE AVE. SUITE 100  
PEORIA, ILLINOIS 61614  
(309) 690-0850 / (309) 690-8820 Fax  
www.fg.com

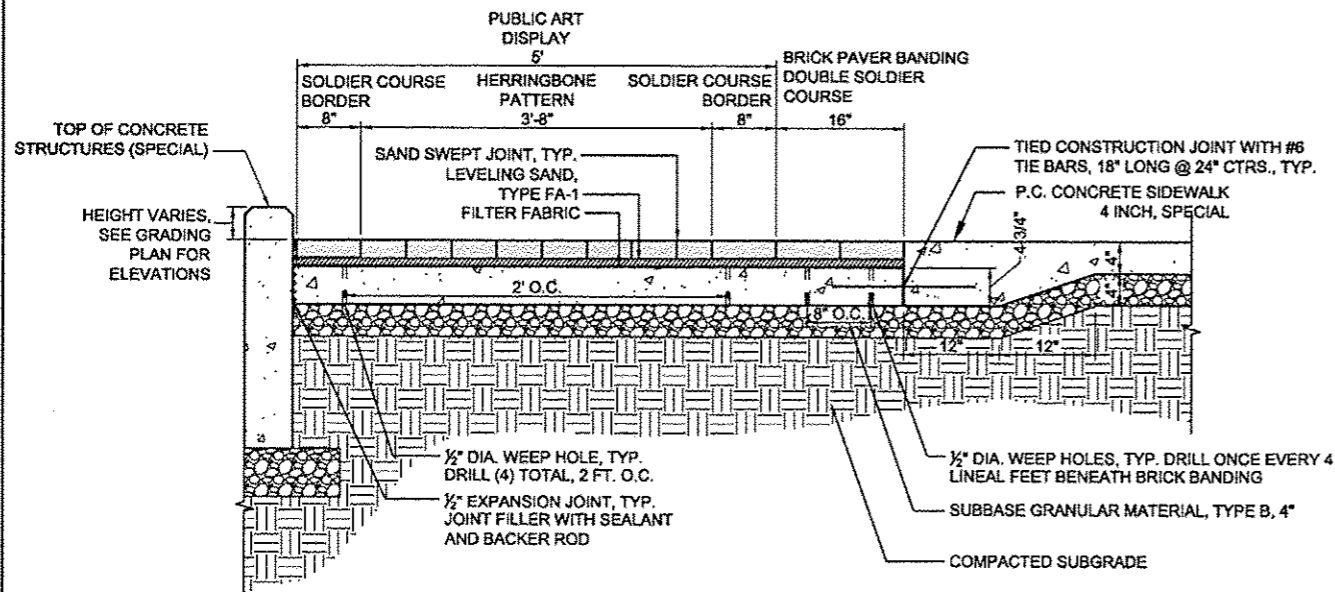

- NOTES:**
- BRICK PAVER FINISHING: SWEEP ALL BRICK JOINTS WITH SAND, TYPE FA-9, UNTIL ALL VOIDS ARE FILLED. REPEAT PROCEDURE AS NEEDED TO FILL ALL VOIDS.
  - BRICK PAVER TYPE AND COLOR: BELDEN, CRESTLINE MOLDED CLAY BRICK PAVER WITH DUTCH CHAMFERED EDGE, 2 1/4" x 4" x 8" AND 2 1/4" x 8" x 8", VICTORIAN OR APPROVED EQUAL
  - REFER TO SPECIAL PROVISIONS FOR COMPACTION OF AGGREGATE BASE COURSES, SUBBASE GRANULAR MATERIAL, TYPE B AND SUBGRADE.

**33 Public Art Display Section - Abutting Planter Box**  
Scale: 1"=1'-0"

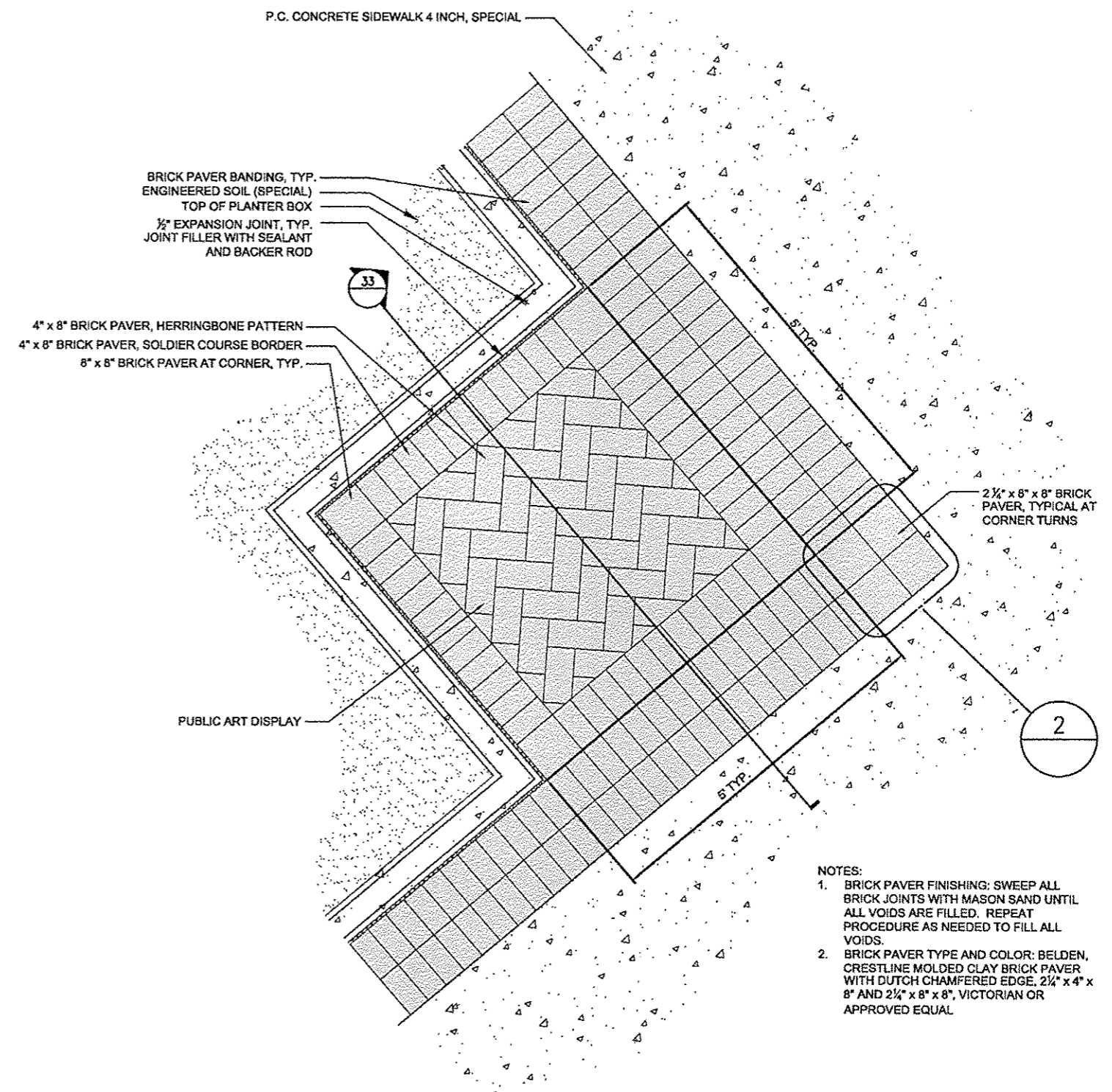

- NOTES:**
- BRICK PAVER FINISHING: SWEEP ALL BRICK JOINTS WITH MASON SAND UNTIL ALL VOIDS ARE FILLED. REPEAT PROCEDURE AS NEEDED TO FILL ALL VOIDS.
  - BRICK PAVER TYPE AND COLOR: BELDEN, CRESTLINE MOLDED CLAY BRICK PAVER WITH DUTCH CHAMFERED EDGE, 2 1/4" x 4" x 8" AND 2 1/4" x 8" x 8", VICTORIAN OR APPROVED EQUAL

**31 Public Art Display Detail - Abutting Planter Box**  
Scale: 1"=1'-0"

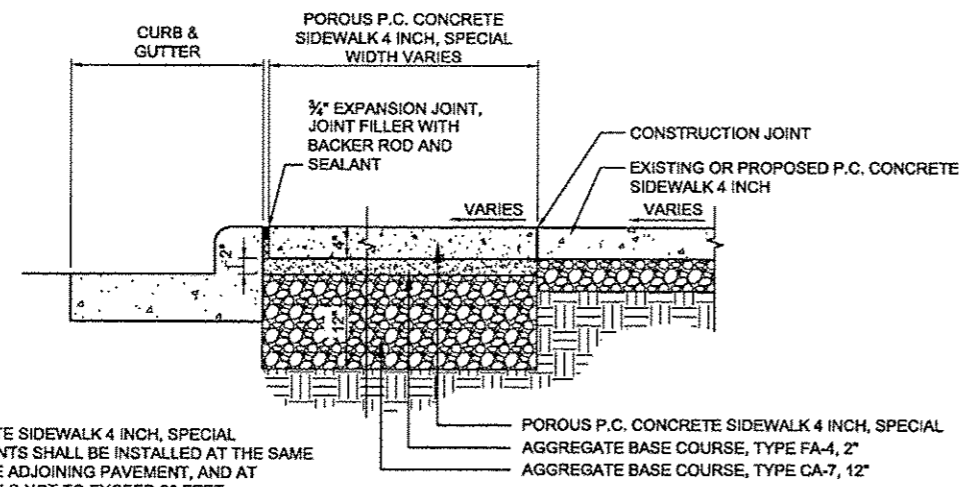

- NOTES:**
- POROUS CONCRETE SIDEWALK 4 INCH, SPECIAL. CONTRACTION JOINTS SHALL BE INSTALLED AT THE SAME LOCATIONS AS THE ADJOINING PAVEMENT, AND AT REGULAR INTERVALS NOT TO EXCEED 20 FEET.
  - CONTRACTION JOINTS SHALL BE INSTALLED IMMEDIATELY AFTER ROLLER COMPACTION AND PRIOR TO CURING WITH A ROLLING JOINT TOOL TO A 1" DEPTH.
  - TRANSVERSE CONSTRUCTION JOINTS SHALL BE PLACED WHENEVER POURING IS SUSPENDED FOR 30 MINUTES OR WHEN CONCRETE IS NO LONGER WORKABLE.
  - 1/2" EXPANSION JOINTS, TYP. SHALL BE PLACED ADJACENT TO EXISTING UTILITY POLE BASES.
  - REFER TO SPECIAL PROVISIONS FOR COMPACTION OF AGGREGATE BASE COURSES.

**32 Porous P.C. Concrete Sidewalk 4 Inch, Special Detail**  
Scale: 1"=1'-0"

FILE NAME =	USER NAME = mprsk01390	DESIGNED - ALW	REVISED -
or\pwwork\do_not_delete\dms73427\04	PL0155-ahc-detailed-Indtop08.dgn	DRAWN - ALW	REVISED -
	PL01 SCALE = 2.0000 1/1 in.	CHECKED - BAB	REVISED -
	PL01 DATE = 07/23/2012	DATE - 7/18/12	REVISED -

STATE OF ILLINOIS  
DEPARTMENT OF TRANSPORTATION

TIGER II - WAREHOUSE DISTRICT		F.A.U. RTE.	SECTION	COUNTY	TOTAL SHEETS	SHEET NO.
STREETSCAPE DETAILS		12	12-00356-01-PV	PEORIA	519	284
SCALE: N.T.S.	SHEET NO. OF SHEETS	STA. TO STA.	CONTRACT NO. 89626			

**Farnsworth GROUP**  
7707 N. KNOXVILLE AVE., SUITE 100  
PEORIA, ILLINOIS 61614  
(309) 699-0858 / (309) 699-8820 Fax  
www.f-w.com

ILLINOIS PEOR, AID PROJECT TIC-5093(158)

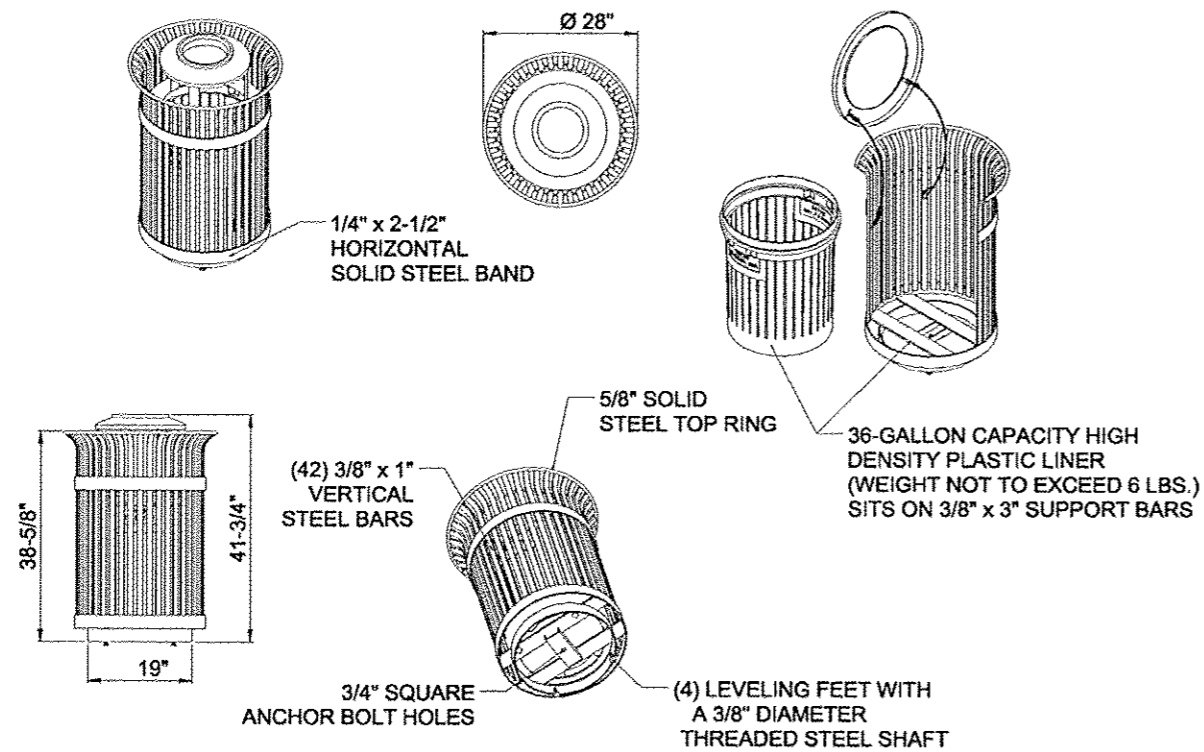

**NOTES:**

1. TRASH RECEPTACLE TYPE SHALL BE S-42 IRONSITES SERIES 36-GALLON LITTER RECEPTACLE WITH STANDARD TAPERED FORMED LID, HOT DIP GALVANIZED WITH BLACK POWDER COAT FINISH AVAILABLE FROM VICTOR STANLEY, P.O. DRAWER 330, DUNKIRK, MD 20754, 1-800-368-2573, OR APPROVED EQUAL.
2. ALL FABRICATED METAL COMPONENTS ARE STEEL SHOTBLASTED, ETCHED, PHOSPHATIZED, PREHEATED, AND ELECTROSTATICALLY POWDER-COATED WITH T.G.I.C. POLYESTER POWDER COATINGS. PRODUCTS ARE FULLY CLEANED AND PRETREATED, PREHEATED AND COATED WHILE HOT TO FILL CREVICES AND BUILD FILM COATING. COATED PARTS ARE THEN FULLY CURED TO COATING MANUFACTURER'S SPECIFICATIONS. THE THICKNESS OF THE RESULTING FINISH AVERAGES 8-10 MILS (200-250 MICRONS).
3. TRASH RECEPTACLE LID IS SECURED WITH VINYL COATED GALVANIZED STEEL AIRCRAFT CABLE. CABLE IS LOOPED AROUND WELDED IN PLACE ATTACHMENT BRACKETS AND CRIMPED IN PLACE. AVAILBABLE WITH OPTIONAL MOUNT WITH 3 IN-LINE ANCHOR HOLES AND OPTIONAL BOTTOM PLATE COVER.
4. 36-GALLON CAPACITY HIGH DENSITY LINER IS MOLDED ON TOOLING DESIGNED FOR AND OWNED BY MANUFACTURER. THEY OFFER MAXIMUM CAPACITY AND STRENGTH WITH LIGHTWEIGHT CONSTRUCTION USING CRITICAL MOLDED RIBS, INTEGRAL HANDHOLDS, AND HIGH-STRENGTH MATERIALS. THIS MINIMIZES HANDLING DIFFICULTY AND FACILITATES EASY EMPTYING AND STORAGE WHILE AFFORDING LONG SERVICE LIFE.
5. THIS PRODUCT MUST BE PERMANENTLY AFFIXED TO THE GROUND. CONSULT YOUR LOCAL CODES FOR REGULATIONS.
6. GLAVANIZED ANCHOR BOLTS NOT PROVIDED BY MANUFACTURER.
7. DRAWINGS NOT TO SCALE. DO NOT SCALE DRAWINGS.
8. ALL PRODUCT SPECIFICATIONS ARE SUBJECT TO CHANGE. CONTACT MANUFACTURER FOR DETAILS.
9. THIS PRODUCT IS SHIPPED FULLY ASSEMBLED.

**35 Trash Receptacles**

Scale: Not to Scale

FILE NAME	USER NAME	DESIGNED	REVISED
or\pwise\work\do_not_delete\dms73427\04	monak81390	ALW	-
AL0155-ahc-dsata1a-1ndtop09.dgn		DRAWN	REVISED
		ALW	-
		CHECKED	REVISED
		BAB	-
		DATE	REVISED
		7/18/12	-

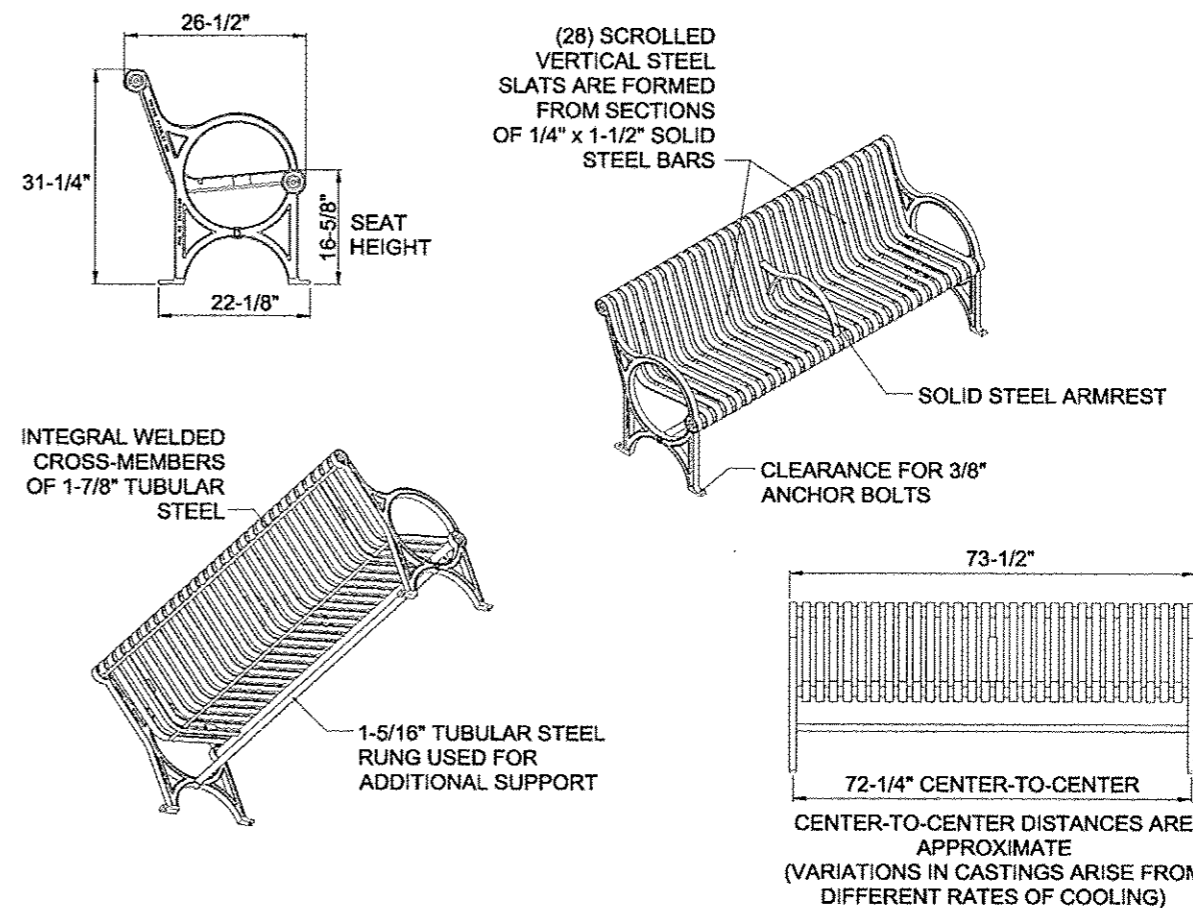

**NOTES:**

1. BENCH TYPE SHALL BE CR-12 CITY SITES SERIES STANDARD BENCH WITH DUCTILE IRON END FRAMES, 6' LENGTH WITH ARMREST, HOT DIP GALVANIZED WITH BLACK POWDER COAT FINISH AVAILABLE FROM VICTOR STANLEY, P.O. DRAWER 330, DUNKIRK, MD 20754, 1-800-368-2573, OR APPROVED EQUAL.
2. DUCTILE IRON CASTINGS COME WITH A TEN YEAR WARRANTY AGAINST BREAKAGE.
3. DRAWINGS NOT TO SCALE. DO NOT SCALE DRAWINGS.
4. ALL FABRICATED METAL COMPONENTS ARE STEEL SHOTBLASTED, ETCHED, PHOSPHATIZED, PREHEATED, AND ELECTROSTATICALLY POWDER-COATED WITH T.G.I.C. POLYESTER POWDER COATINGS. PRODUCTS ARE FULLY CLEANED AND PRETREATED, PREHEATED AND COATED WHILE HOT TO FILL CREVICES AND BUILD COATING FILM. COATED PARTS ARE THEN FULLY CURED TO COATING MANUFACTURER'S SPECIFICATIONS. THE THICKNESS OF THE RESULTING FINISH AVERAGES 8-10 MILS (200-250 MICRONS).
5. IT IS NOT RECOMMENDED TO LOCATE ANCHOR BOLTS UNTIL BENCH IS IN PLACE. THIS VICTOR STANLEY, INC. PRODUCT MUST BE PERMANENTLY AFFIXED TO THE GROUND. CONSULT YOUR LOCAL CODES FOR REGULATIONS.
6. GALVANIZED ANCHOR BOLTS NOT PROVIDED BY MANUFACTURER.
7. ALL PRODUCT SPECIFICATIONS ARE SUBJECT TO CHANGE. CONTACT MANUFACTURER FOR DETAILS.
8. THIS PRODUCT IS SHIPPED FULLY ASSEMBLED.

**34 Park Benches - 6' Length**

Scale: Not to Scale

STATE OF ILLINOIS  
DEPARTMENT OF TRANSPORTATION

TIGER II - WAREHOUSE DISTRICT  
STREETSCAPE DETAILS

SCALE: N.T.S. SHEET NO. OF SHEETS STA. TO STA.

F.A.U. RTE.	SECTION	COUNTY	TOTAL SHEETS	SHEET NO.
12	12-00356-01-PV	PEORIA	519	295
CONTRACT NO. 89626				
ILLINOIS FED. AID PROJECT TIG-50931(58)				

**Farnsworth GROUP**  
7707 N. ROCKVILLE AVE. SUITE 100  
PEORIA, ILLINOIS 61614  
(309) 699-9558 / (309) 699-9520 Fax  
www.f-w.com

**39 Groundcover/Perennial Planting Detail**  
Scale: Not to Scale

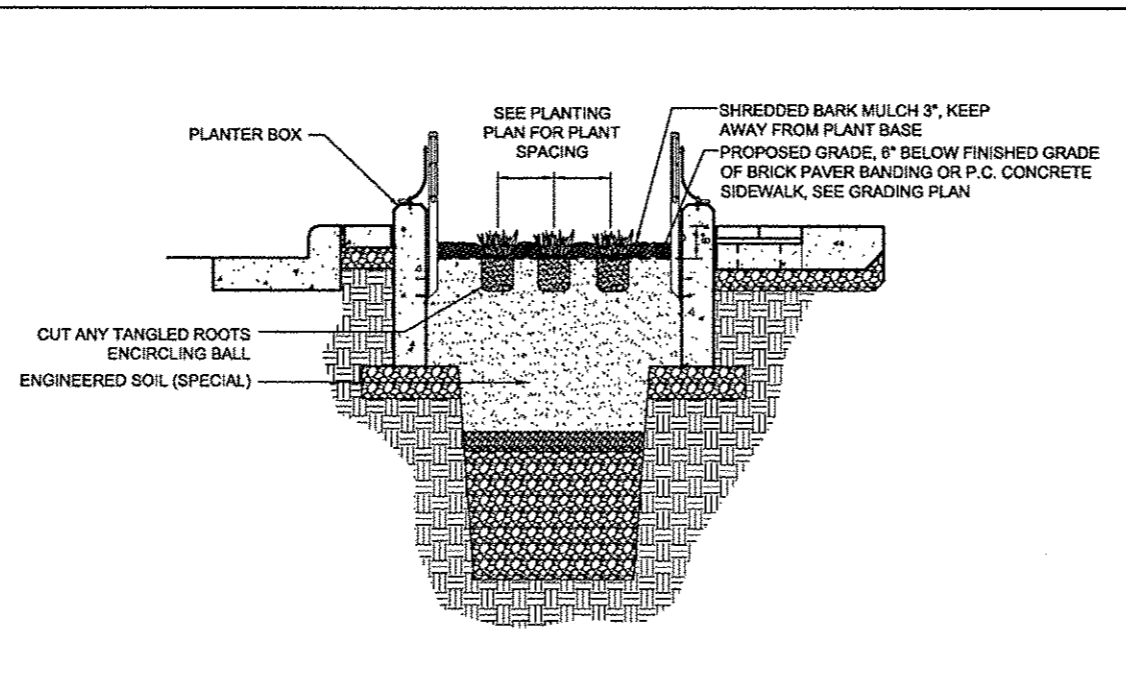

**37 Shrub Planting Detail**  
Scale: Not to Scale

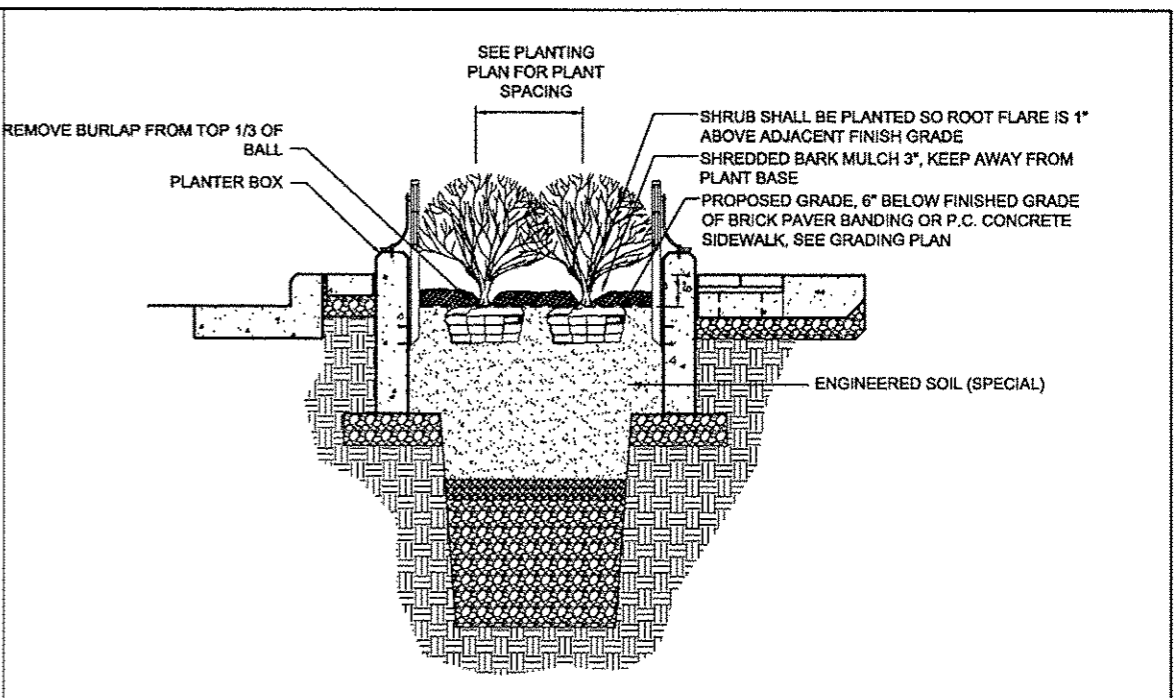

**38 Tree Planting Detail- Planter Box**  
Scale: Not to Scale

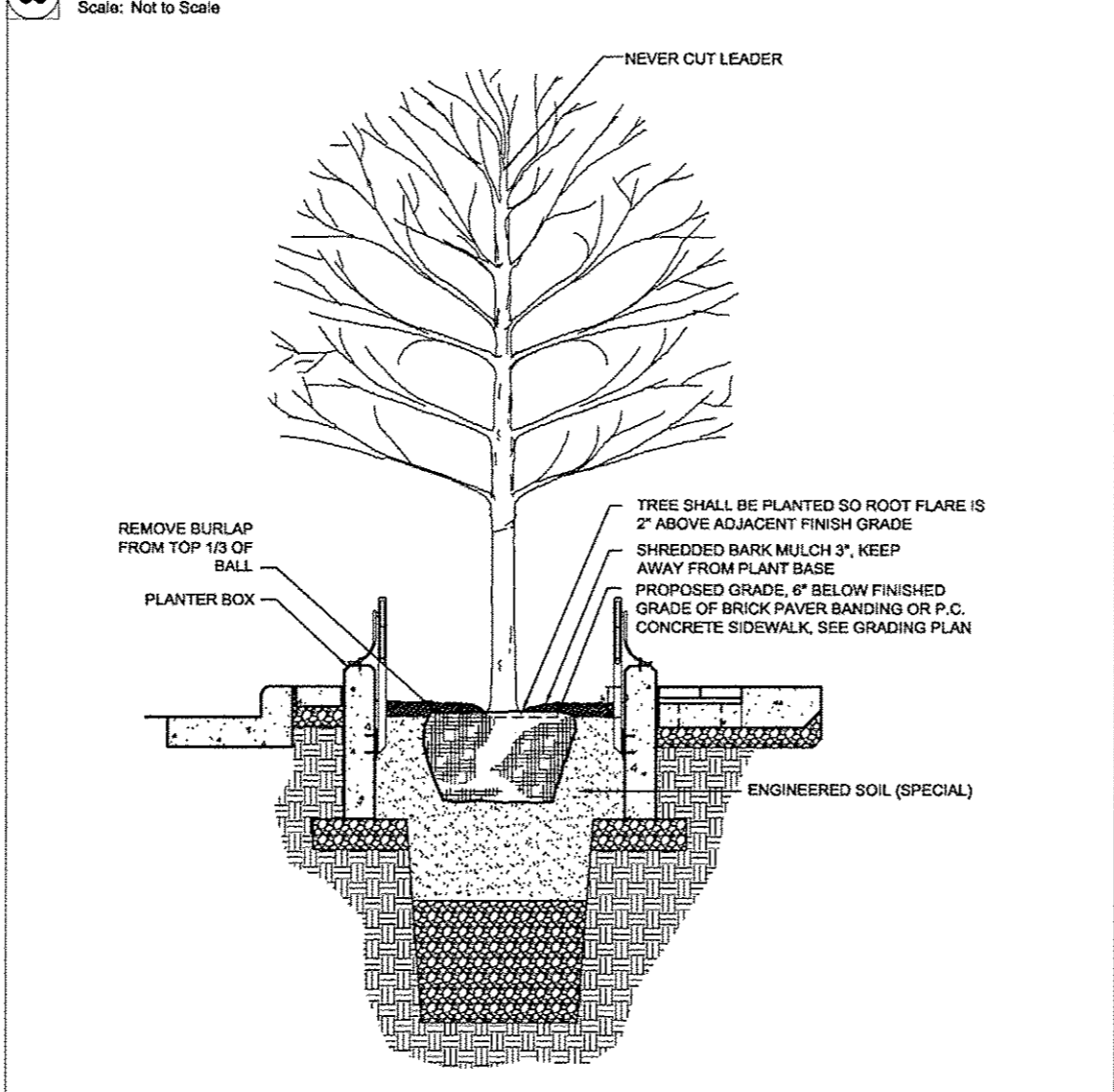

**36 Tree Planting Detail**  
Scale: Not to Scale

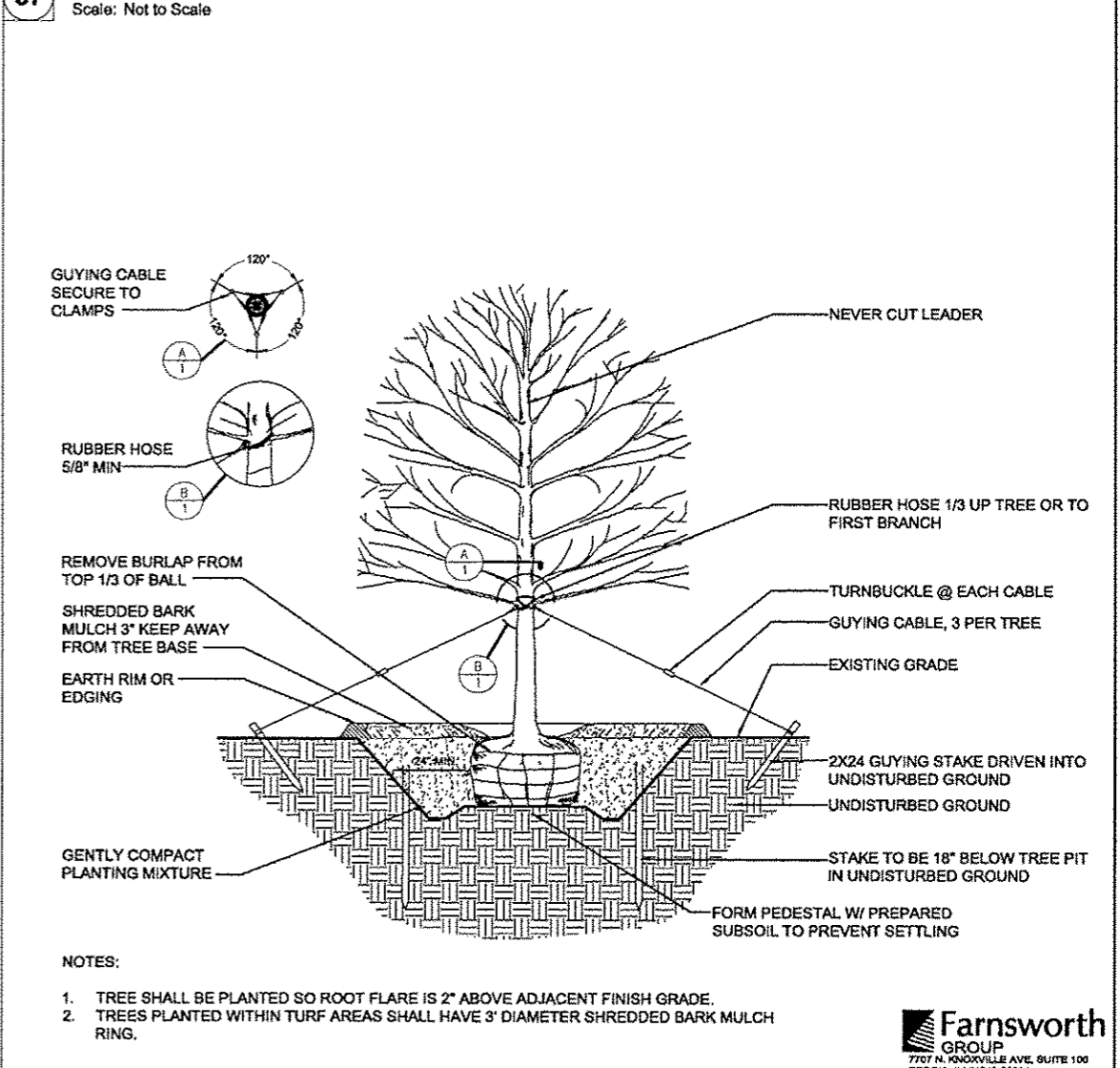

- NOTES:
1. TREE SHALL BE PLANTED SO ROOT FLARE IS 2" ABOVE ADJACENT FINISH GRADE.
  2. TREES PLANTED WITHIN TURF AREAS SHALL HAVE 3' DIAMETER SHREDDED BARK MULCH RING.

**Farnsworth GROUP**  
7707 N. PONDVILLE AVE, SUITE 100  
PEORIA, ILLINOIS 61614  
(309) 698-0658 / (309) 698-9820 Fax  
www.Fw.com

FILE NAME *	USER NAME *	DESIGNED -	REVISED -
al\p\se-w\work\do_not_delete\dms73427\04	monk01398	ALW	-
010155-alt-details-1ndsp10.dgn		DRAWN -	REVISED -
		ALW	-
		CHECKED -	REVISED -
		BAB	-
		DATE -	REVISED -
		7/18/12	-

**STATE OF ILLINOIS  
DEPARTMENT OF TRANSPORTATION**

<b>TIGER II - WAREHOUSE DISTRICT STREETSCAPE DETAILS</b>				F.A.U. RTE.	SECTION	COUNTY	TOTAL SHEETS	SHEET NO.
SCALE: N.T.S.				1213	12-00356-01-PV	PEORIA	519	286
SHEET NO. OF SHEETS STA. TO STA.				CONTRACT NO. 89626				
				ILLINOIS FED. AID PROJECT TIG-5093(15B)				

NOTE:  
EXPANSION AND CONTRACTION JOINTS  
ON PERSIMMON ST. TYPICAL SIDEWALK  
SHALL BE PROVIDED IN ACCORDANCE  
WITH STANDARD SPECIFICATIONS  
AND SPECIAL PROVISIONS

MATCHLINE STA. 596 + 70.00

DELTA INDUSTRIES

DRUMHELLER BAG CORP.

EXISTING R.O.W.

ADAMS STREET

139

140+00

141

MATCHLINE STA. 141 + 50.00

EXISTING R.O.W.

JOINTING LEGEND  
 — TOOLED JOINT  
 — EXPANSION JOINT

JOINTING NOTES:

1. EXPANSION AND CONTRACTION JOINTS SHALL BE PROVIDED IN ACCORDANCE WITH THE STANDARD SPECIFICATIONS, SPECIAL PROVISIONS, AND PLAN DETAILS. JOINT LOCATIONS SHOWN ON THIS SHEET ARE SHOWN FOR INFORMATION AND TYPICAL LAYOUT PATTERN. EXACT FIELD CONDITIONS AND CONTRACTOR'S POURING SEQUENCE MAY REQUIRE SOME JOINT LOCATION FIELD ADJUSTMENT.
2. CONTRACTOR SHALL VERIFY ALL FIELD ADJUSTMENTS WITH FIELD ENGINEER FOR APPROVAL PRIOR TO CONSTRUCTION.
3. SEE SPECIAL PROVISION SECTION, POROUS PORTLAND CEMENT CONCRETE SIDEWALK 4 INCH. (SPECIAL) FOR FINISH AND EXPANSION JOINT REQUIREMENTS.
4. SEE SPECIAL PROVISION SECTION, PORTLAND CEMENT CONCRETE SIDEWALK 4 INCH, SPECIAL, FOR FINISH AND EXPANSION JOINT REQUIREMENTS.
5. SEE ARTICLES 423.06 AND 423.07 OF THE ILLINOIS DEPARTMENT OF TRANSPORTATION STANDARD SPECIFICATIONS FOR ROAD AND BRIDGE CONSTRUCTION MANUAL, FOR DRIVEWAY FINISH JOINT REQUIREMENTS.

DRUMHELLER BAG CORP.

NOTE:  
EXPANSION AND CONTRACTION JOINTS  
ON PERSIMMON ST. TYPICAL SIDEWALK  
SHALL BE PROVIDED IN ACCORDANCE  
WITH STANDARD SPECIFICATIONS  
AND SPECIAL PROVISIONS

PERSIMMON STREET

MATCHLINE STA. 598 + 25.00

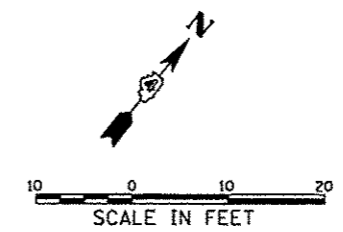

**Farnsworth**  
GROUP  
7707 N. KNOXVILLE AVE., SUITE 100  
PEORIA, ILLINOIS 61614  
(309) 699-8000 / (309) 699-8020 Fax  
www.fwg.com

FILE NAME =	USER NAME = mansk01390	DESIGNED - STH	REVISED -	<b>STATE OF ILLINOIS DEPARTMENT OF TRANSPORTATION</b>	<b>ADAMS STREET STREETSCAPE PAVEMENT JOINTING PLAN</b>		F.A.U. RTE.	SECTION	COUNTY	TOTAL SHEETS	SHEET NO.
al\pviso_work\do_not_delete\dms73427\04	RL0155-ehc-Indkapjoints001.dgn	DRAWN - STH	REVISED -		12-00356-01-PV	PEORIA	519	287			
	PLOT SCALE = 20.0000' / 1"	CHECKED - BAB	REVISED -		CONTRACT NO. 89626						
	PLOT DATE = 07/23/2012	DATE - 7/18/12	REVISED -		ILLINOIS FED. AID PROJECT TIG-5093050						
				SCALE: 1"=10'		SHEET NO. OF SHEETS		STA. 139+00 TO STA. 141+50.00			

MATCHLINE STA. 596 + 70.00

NOTE:  
EXPANSION AND CONTRACTION JOINTS  
ON PERSIMMON ST. TYPICAL SIDEWALK  
SHALL BE PROVIDED IN ACCORDANCE  
WITH STANDARD SPECIFICATIONS  
AND SPECIAL PROVISIONS

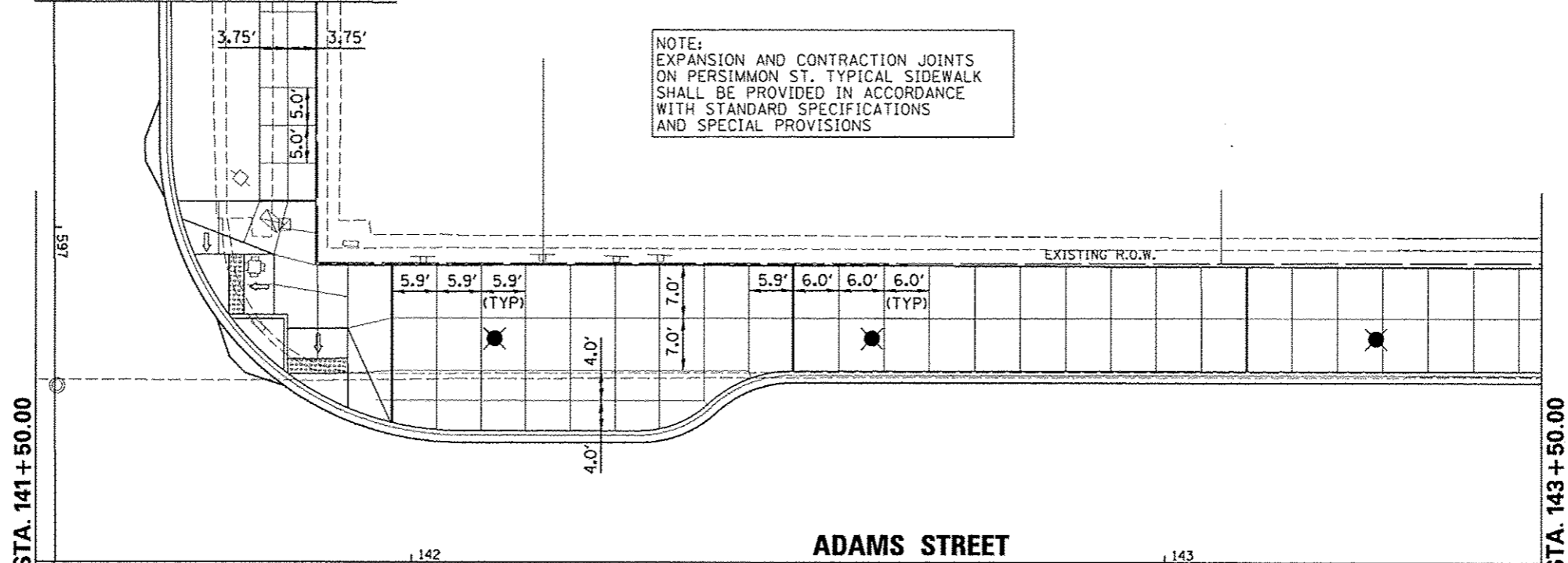

ADAMS STREET

MATCHLINE STA. 141 + 50.00

MATCHLINE STA. 143 + 50.00

MATCHLINE STA. 598 + 25.00

NOTE:  
EXPANSION AND CONTRACTION JOINTS  
ON PERSIMMON ST. TYPICAL SIDEWALK  
SHALL BE PROVIDED IN ACCORDANCE  
WITH STANDARD SPECIFICATIONS  
AND SPECIAL PROVISIONS

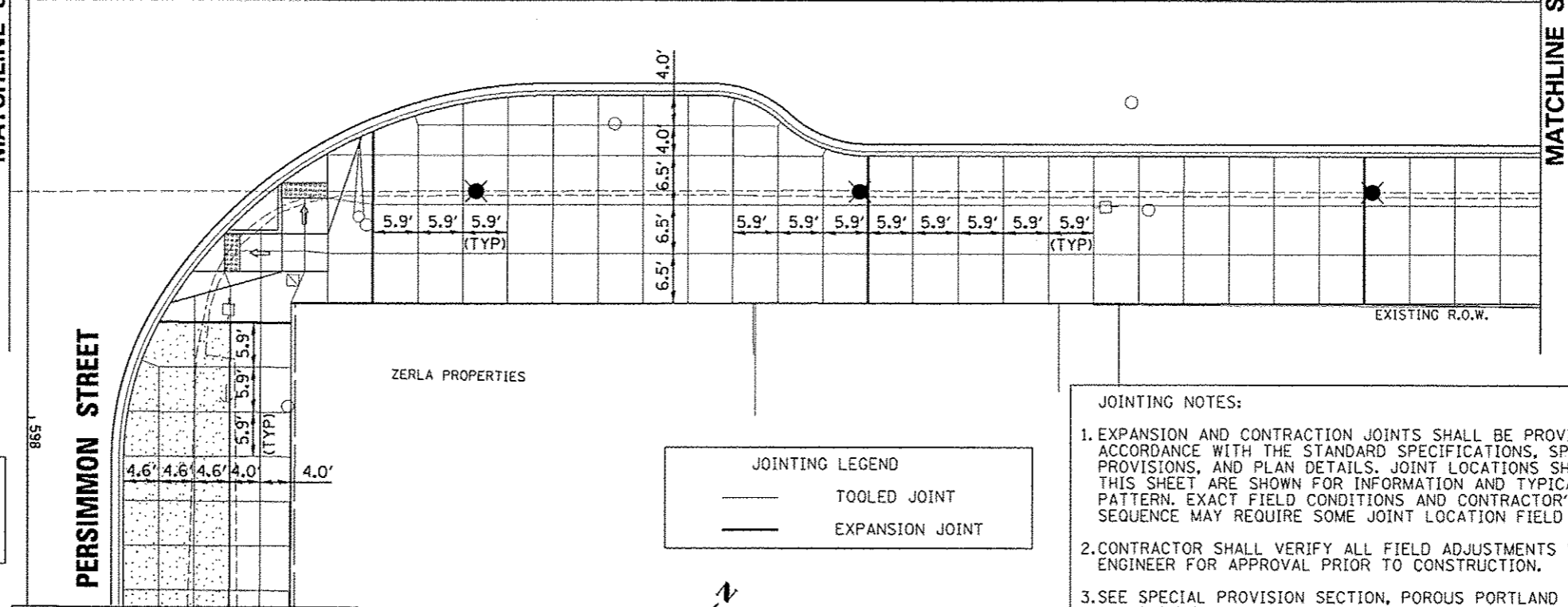

PERSIMMON STREET

ZERLA PROPERTIES

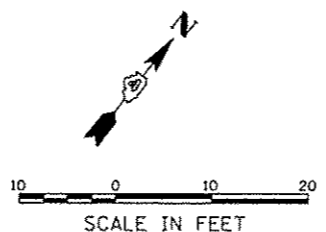
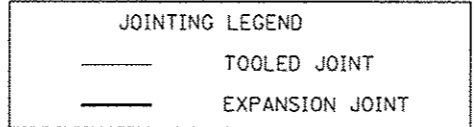

- JOINTING NOTES:
1. EXPANSION AND CONTRACTION JOINTS SHALL BE PROVIDED IN ACCORDANCE WITH THE STANDARD SPECIFICATIONS, SPECIAL PROVISIONS, AND PLAN DETAILS. JOINT LOCATIONS SHOWN ON THIS SHEET ARE SHOWN FOR INFORMATION AND TYPICAL LAYOUT PATTERN. EXACT FIELD CONDITIONS AND CONTRACTOR'S POURING SEQUENCE MAY REQUIRE SOME JOINT LOCATION FIELD ADJUSTMENT.
  2. CONTRACTOR SHALL VERIFY ALL FIELD ADJUSTMENTS WITH FIELD ENGINEER FOR APPROVAL PRIOR TO CONSTRUCTION.
  3. SEE SPECIAL PROVISION SECTION, POROUS PORTLAND CEMENT CONCRETE SIDEWALK 4 INCH, (SPECIAL) FOR FINISH AND EXPANSION JOINT REQUIREMENTS.
  4. SEE SPECIAL PROVISION SECTION, PORTLAND CEMENT CONCRETE SIDEWALK 4 INCH, SPECIAL, FOR FINISH AND EXPANSION JOINT REQUIREMENTS.
  5. SEE ARTICLES 423.06 AND 423.07 OF THE ILLINOIS DEPARTMENT OF TRANSPORTATION STANDARD SPECIFICATIONS FOR ROAD AND BRIDGE CONSTRUCTION MANUAL, FOR DRIVEWAY FINISH JOINT REQUIREMENTS.

FILE NAME *	USER NAME * monk81398	DESIGNED - STH	REVISED -
dl:\piso\work\do_not_delete\dm73427\04	BL0155-akt-Indecpjoint02.dgn	DRAWN - STH	REVISED -
	PLOT SCALE = 30.0000' / in.	CHECKED - BAB	REVISED -
	PLOT DATE = 07/23/2012	DATE - 7/18/12	REVISED -

STATE OF ILLINOIS  
DEPARTMENT OF TRANSPORTATION

ADAMS STREET  
STREETSCAPE PAVEMENT JOINTING PLAN  
SCALE: 1"=10'  
SHEET NO. OF SHEETS STA. 141+50.00 TO STA. 143+50.00

F.A.U. RTE.	SECTION	COUNTY	TOTAL SHEETS	SHEET NO.
	12-00356-01-PV	PEORIA	519	288
CONTRACT NO. 89626			ILLINOIS FED. AID PROJECT FIG-5093(156)	

Farnsworth GROUP  
7707 N. KNOXVILLE AVE, SUITE 100  
PEORIA, ILLINOIS 61614  
(309) 695-9000 / (309) 695-0020 Fax  
www.fsgr.com



MATCHLINE STA. 249 + 55.00

NOTE:  
EXPANSION AND CONTRACTION JOINTS ON MAPLE ST. TYPICAL SIDEWALK SHALL BE PROVIDED IN ACCORDANCE WITH STANDARD SPECIFICATIONS AND SPECIAL PROVISIONS

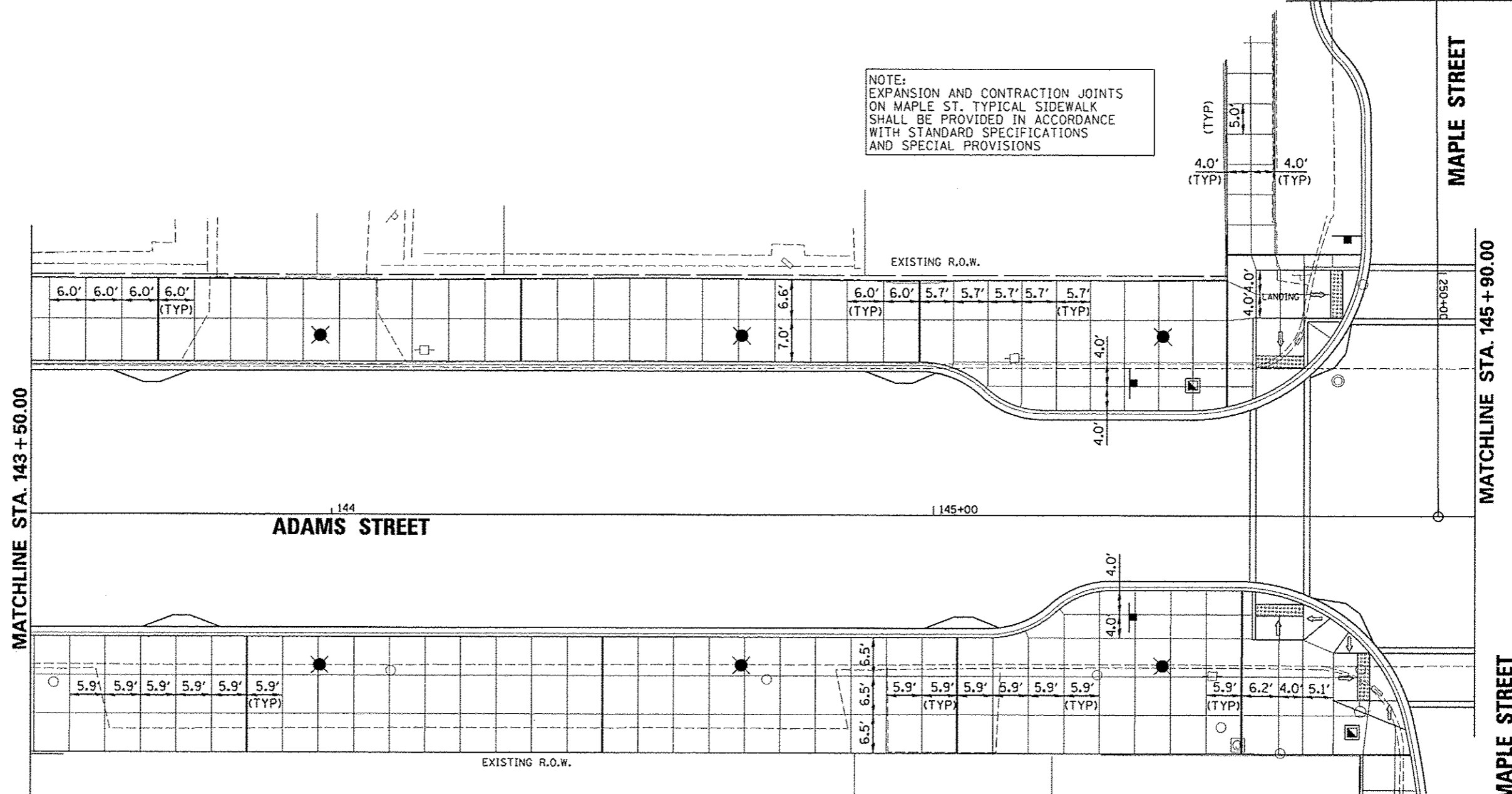

MATCHLINE STA. 143 + 50.00

MATCHLINE STA. 145 + 90.00

MATCHLINE STA. 698 + 10.00

- JOINTING NOTES:**
1. EXPANSION AND CONTRACTION JOINTS SHALL BE PROVIDED IN ACCORDANCE WITH THE STANDARD SPECIFICATIONS, SPECIAL PROVISIONS, AND PLAN DETAILS. JOINT LOCATIONS SHOWN ON THIS SHEET ARE SHOWN FOR INFORMATION AND TYPICAL LAYOUT PATTERN. EXACT FIELD CONDITIONS AND CONTRACTOR'S POURING SEQUENCE MAY REQUIRE SOME JOINT LOCATION FIELD ADJUSTMENT.
  2. CONTRACTOR SHALL VERIFY ALL FIELD ADJUSTMENTS WITH FIELD ENGINEER FOR APPROVAL PRIOR TO CONSTRUCTION.
  3. SEE SPECIAL PROVISION SECTION, POROUS PORTLAND CEMENT CONCRETE SIDEWALK 4 INCH, (SPECIAL) FOR FINISH AND EXPANSION JOINT REQUIREMENTS.
  4. SEE SPECIAL PROVISION SECTION, PORTLAND CEMENT CONCRETE SIDEWALK 4 INCH, SPECIAL, FOR FINISH AND EXPANSION JOINT REQUIREMENTS.
  5. SEE ARTICLES 423.06 AND 423.07 OF THE ILLINOIS DEPARTMENT OF TRANSPORTATION STANDARD SPECIFICATIONS FOR ROAD AND BRIDGE CONSTRUCTION MANUAL, FOR DRIVEWAY FINISH JOINT REQUIREMENTS.

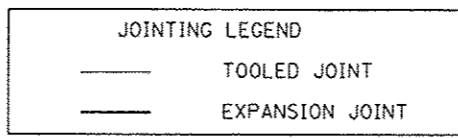

NOTE:  
EXPANSION AND CONTRACTION JOINTS ON MAPLE ST. TYPICAL SIDEWALK SHALL BE PROVIDED IN ACCORDANCE WITH STANDARD SPECIFICATIONS AND SPECIAL PROVISIONS

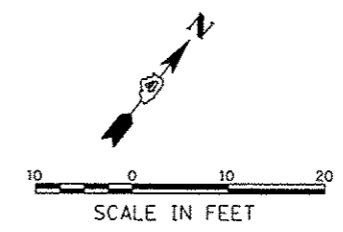

FILE NAME *	USER NAME = monak01390	DESIGNED - STH	REVISED -
et\pwise_work\do_not_delete\des23427\04	DLR155-ah-1\ndropjoint1803.dgn	DRAWN - STH	REVISED -
	PLOT SCALE = 20.0000' / 1" =	CHECKED - BAB	REVISED -
	PLOT DATE = 07/23/2012	DATE - 7/18/12	REVISED -

STATE OF ILLINOIS  
DEPARTMENT OF TRANSPORTATION

**ADAMS STREET**  
**STREETSCAPE PAVEMENT JOINTING PLAN**

SCALE: 1"=10' SHEET NO. OF SHEETS STA. 143+50.00 TO STA. 145+90.00

F.A.U. RTE.	SECTION	COUNTY	TOTAL SHEETS	SHEET NO.
	12-00356-01-PV	PEORIA	519	289
CONTRACT NO. 89626			ILLINOIS FED. AID PROJECT TIC-509315B	

**Farnsworth GROUP**  
7707 N. KNOXVILLE AVE., SUITE 100  
PEORIA, ILLINOIS 61614  
(309) 699-6600 / (309) 699-6820 Fax  
www.fsw.com

MATCHLINE STA. 249+55.00

MAPLE STREET

MATCHLINE STA. 145+90.00

MAPLE STREET

MATCHLINE STA. 698+10.00

MATCHLINE STA. 148+00.00

ADAMS STREET

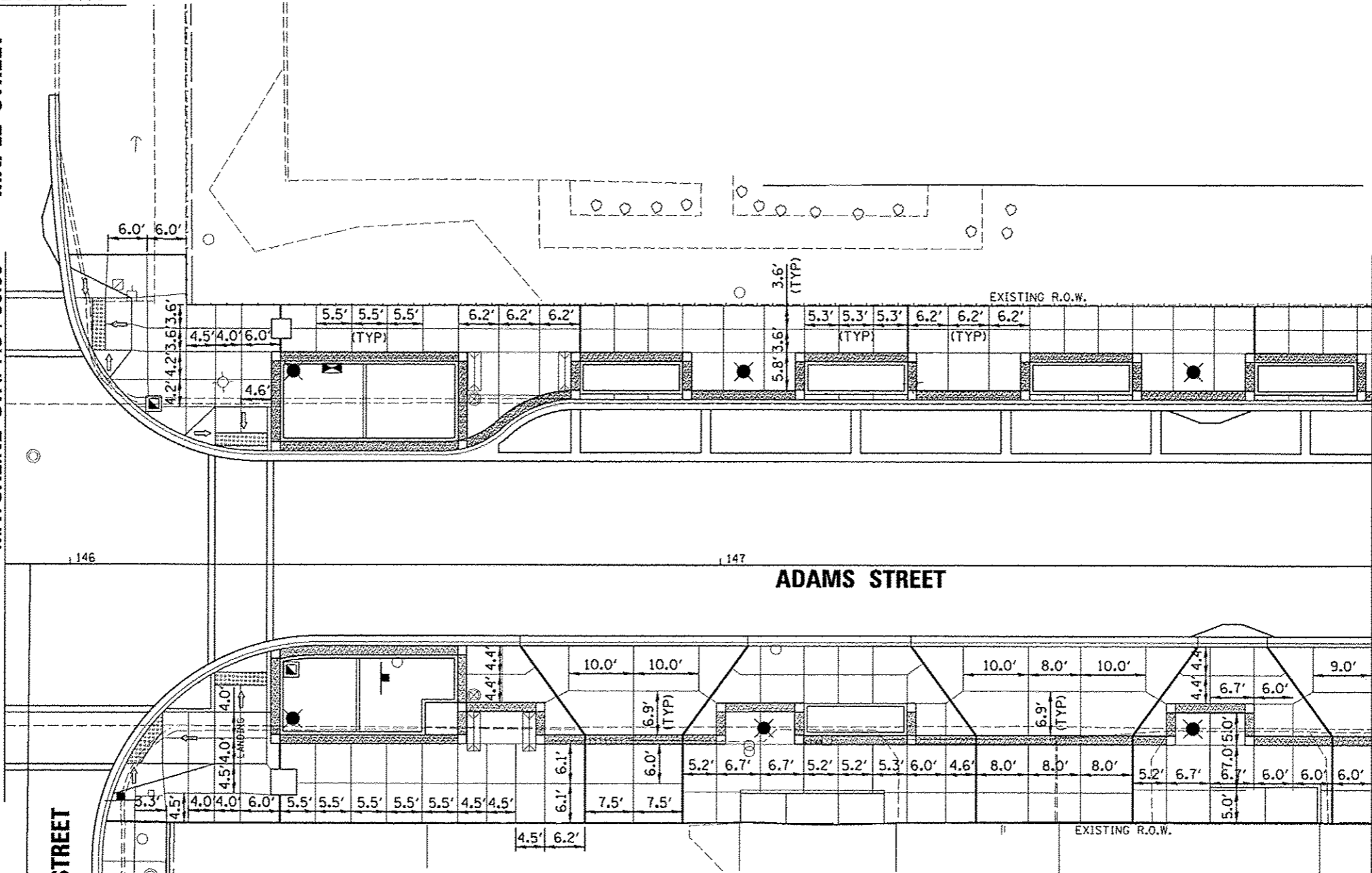

NOTE:  
EXPANSION AND CONTRACTION JOINTS ON MAPLE ST. TYPICAL SIDEWALK SHALL BE PROVIDED IN ACCORDANCE WITH STANDARD SPECIFICATIONS AND SPECIAL PROVISIONS

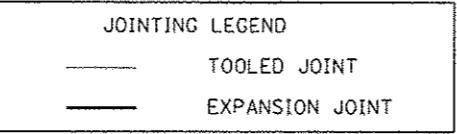

- JOINTING NOTES:
1. EXPANSION AND CONTRACTION JOINTS SHALL BE PROVIDED IN ACCORDANCE WITH THE STANDARD SPECIFICATIONS, SPECIAL PROVISIONS, AND PLAN DETAILS. JOINT LOCATIONS SHOWN ON THIS SHEET ARE SHOWN FOR INFORMATION AND TYPICAL LAYOUT PATTERN. EXACT FIELD CONDITIONS AND CONTRACTOR'S POURING SEQUENCE MAY REQUIRE SOME JOINT LOCATION FIELD ADJUSTMENT.
  2. CONTRACTOR SHALL VERIFY ALL FIELD ADJUSTMENTS WITH FIELD ENGINEER FOR APPROVAL PRIOR TO CONSTRUCTION.
  3. SEE SPECIAL PROVISION SECTION, POROUS PORTLAND CEMENT CONCRETE SIDEWALK 4 INCH, (SPECIAL) FOR FINISH AND EXPANSION JOINT REQUIREMENTS.
  4. SEE SPECIAL PROVISION SECTION, PORTLAND CEMENT CONCRETE SIDEWALK 4 INCH, SPECIAL, FOR FINISH AND EXPANSION JOINT REQUIREMENTS.
  5. SEE ARTICLES 423.06 AND 423.07 OF THE ILLINOIS DEPARTMENT OF TRANSPORTATION STANDARD SPECIFICATIONS FOR ROAD AND BRIDGE CONSTRUCTION MANUAL, FOR DRIVEWAY FINISH JOINT REQUIREMENTS.

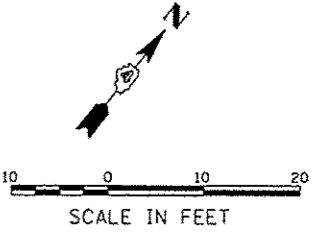

FILE NAME =	USER NAME = mansk01398	DESIGNED - STH	REVISED -
o:\pwise\work\do_not_delete\dms73427\04	BL0155-ehc-Indeap joint0804.dgn	DRAWN - STH	REVISED -
	PLOT SCALE = 20.0000' / 1"	CHECKED - BAB	REVISED -
	PLOT DATE = 07/23/2012	DATE - 7/18/12	REVISED -

STATE OF ILLINOIS  
DEPARTMENT OF TRANSPORTATION

ADAMS STREET  
STREETScape PAVEMENT JOINTING PLAN

SCALE: 1"=10'

SHEET NO. OF SHEETS STA. 145+90.00 TO STA. 148+00.00

F.A.U. RTE.	SECTION	COUNTY	TOTAL SHEETS	SHEET NO.
12	12-00356-01-PV	PEORIA	519	290
CONTRACT NO. 89626				
ILLINOIS FED. AID PROJECT TIG-509315D				

Farnsworth GROUP  
7707 N. KNOXVILLE AVE., SUITE 100  
PEORIA, ILLINOIS 61614  
(309) 699-0050 / (309) 699-0020 Fax  
www.far.com

MATCHLINE STA. 749+15.00

ELM STREET

NOTE:  
EXPANSION AND CONTRACTION JOINTS  
ON ELM ST. TYPICAL SIDEWALK  
SHALL BE PROVIDED IN ACCORDANCE  
WITH STANDARD SPECIFICATIONS  
AND SPECIAL PROVISIONS

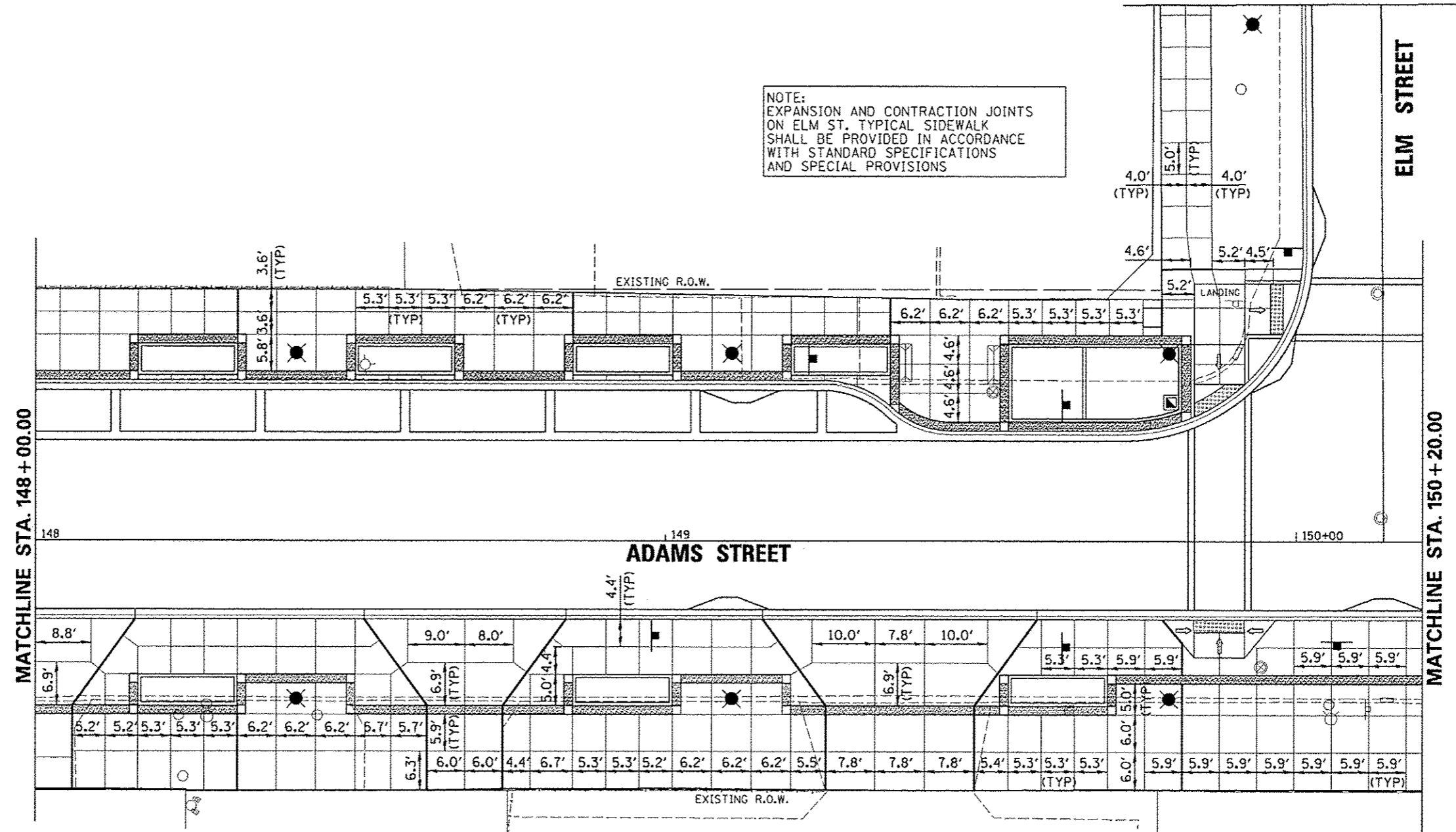

MATCHLINE STA. 148+00.00

MATCHLINE STA. 150+20.00

**JOINTING NOTES:**

1. EXPANSION AND CONTRACTION JOINTS SHALL BE PROVIDED IN ACCORDANCE WITH THE STANDARD SPECIFICATIONS, SPECIAL PROVISIONS, AND PLAN DETAILS. JOINT LOCATIONS SHOWN ON THIS SHEET ARE SHOWN FOR INFORMATION AND TYPICAL LAYOUT PATTERN. EXACT FIELD CONDITIONS AND CONTRACTOR'S POURING SEQUENCE MAY REQUIRE SOME JOINT LOCATION FIELD ADJUSTMENT.
2. CONTRACTOR SHALL VERIFY ALL FIELD ADJUSTMENTS WITH FIELD ENGINEER FOR APPROVAL PRIOR TO CONSTRUCTION.
3. SEE SPECIAL PROVISION SECTION, POROUS PORTLAND CEMENT CONCRETE SIDEWALK 4 INCH, (SPECIAL) FOR FINISH AND EXPANSION JOINT REQUIREMENTS.
4. SEE SPECIAL PROVISION SECTION, PORTLAND CEMENT CONCRETE SIDEWALK 4 INCH, SPECIAL, FOR FINISH AND EXPANSION JOINT REQUIREMENTS.
5. SEE ARTICLES 423.06 AND 423.07 OF THE ILLINOIS DEPARTMENT OF TRANSPORTATION STANDARD SPECIFICATIONS FOR ROAD AND BRIDGE CONSTRUCTION MANUAL, FOR DRIVEWAY FINISH JOINT REQUIREMENTS.

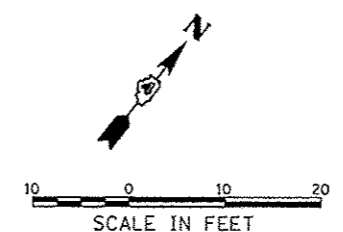
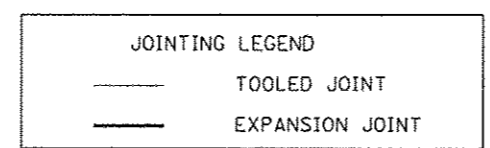

FILE NAME * c:\p1\work\148_not_delete\148\73427\04	USER NAME * manak01398	DESIGNED - STH	REVISED -	<b>STATE OF ILLINOIS DEPARTMENT OF TRANSPORTATION</b>	<b>ADAMS STREET STREETSCAPE PAVEMENT JOINTING PLAN</b>			F.A.U. RTE. 12-00356-01-PV	SECTION 12-00356-01-PV	COUNTY PEORIA	TOTAL SHEETS 519	SHEET NO. 291
PLT SCALE * 20.0000 / / in.	CHECKED - BAB	DATE - 7/18/12	REVISED -		SCALE: 1"=10'	SHEET NO. OF SHEETS	STA. 148+00.00 TO STA. 150+20.00	CONTRACT NO. 89626				
PLT DATE * 07/23/2012	DATE - 7/18/12	REVISED -	REVISED -		ILLINOIS FED. AID PROJECT TIC-5093158							
<p>7707 N. KNOXVILLE AVE., SUITE 100 PEORIA, ILLINOIS 61614 (309) 699-8886 / (309) 699-9620 Fax www.fg.com</p>												

MATCHLINE STA. 749 + 15.00

ELM STREET

MATCHLINE STA. 150 + 20.00

NOTE:  
EXPANSION AND CONTRACTION JOINTS  
ON ELM ST. TYPICAL SIDEWALK  
SHALL BE PROVIDED IN ACCORDANCE  
WITH STANDARD SPECIFICATIONS  
AND SPECIAL PROVISIONS

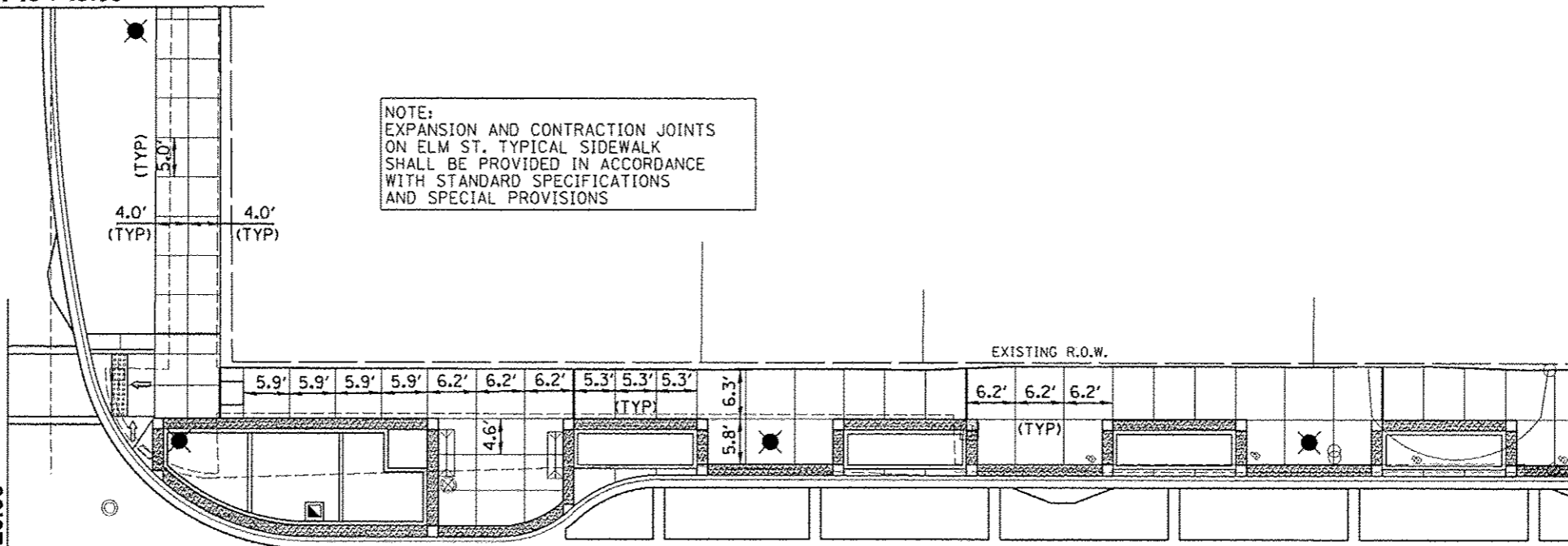

ADAMS STREET

MATCHLINE STA. 152 + 20.00

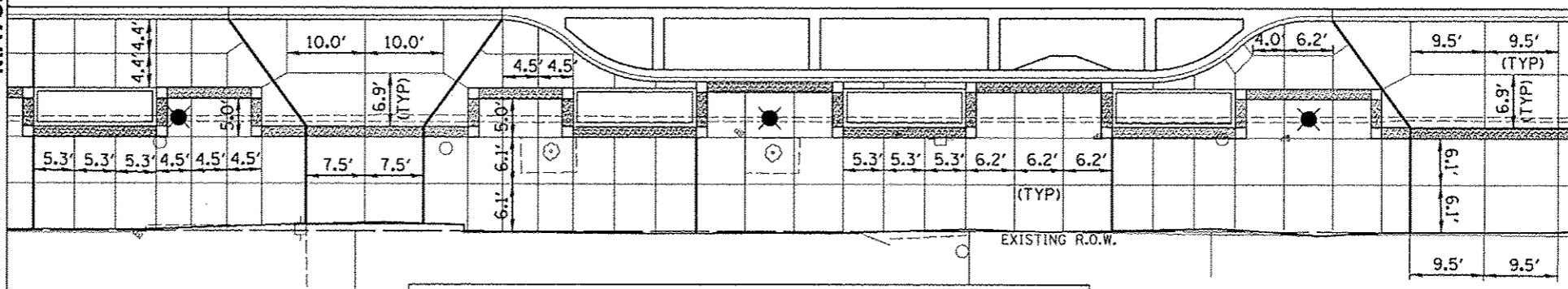

JOINTING NOTES:

1. EXPANSION AND CONTRACTION JOINTS SHALL BE PROVIDED IN ACCORDANCE WITH THE STANDARD SPECIFICATIONS, SPECIAL PROVISIONS, AND PLAN DETAILS. JOINT LOCATIONS SHOWN ON THIS SHEET ARE SHOWN FOR INFORMATION AND TYPICAL LAYOUT PATTERN. EXACT FIELD CONDITIONS AND CONTRACTOR'S POURING SEQUENCE MAY REQUIRE SOME JOINT LOCATION FIELD ADJUSTMENT.
2. CONTRACTOR SHALL VERIFY ALL FIELD ADJUSTMENTS WITH FIELD ENGINEER FOR APPROVAL PRIOR TO CONSTRUCTION.
3. SEE SPECIAL PROVISION SECTION, POROUS PORTLAND CEMENT CONCRETE SIDEWALK 4 INCH, (SPECIAL) FOR FINISH AND EXPANSION JOINT REQUIREMENTS.
4. SEE SPECIAL PROVISION SECTION, PORTLAND CEMENT CONCRETE SIDEWALK 4 INCH, SPECIAL, FOR FINISH AND EXPANSION JOINT REQUIREMENTS.
5. SEE ARTICLES 423.06 AND 423.07 OF THE ILLINOIS DEPARTMENT OF TRANSPORTATION STANDARD SPECIFICATIONS FOR ROAD AND BRIDGE CONSTRUCTION MANUAL, FOR DRIVEWAY FINISH JOINT REQUIREMENTS.

JOINTING LEGEND	
	TOOLED JOINT
	EXPANSION JOINT

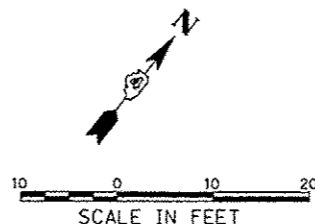

FILE NAME *	USER NAME *	DESIGNED -	REVISED -	<b>STATE OF ILLINOIS DEPARTMENT OF TRANSPORTATION</b>	<b>ADAMS STREET STREETSCAPE PAVEMENT JOINTING PLAN</b>			F.A.U. R.T.E.	SECTION	COUNTY	TOTAL SHEETS	SHEET NO.	
of\pwise\work\do_not_delete\dms73427\04	BL0155-ahs\Indep\joint006.dgn	DRAWN -	REVISED -		SCALE: 1"=10'	SHEET NO.	OF	SHEETS	STA. 150+20.00 TO STA. 152+20.00	12-00356-01-PV	PEORIA	519	292
	PLOT SCALE = 20.0000 / / in.	CHECKED -	REVISED -										
	PLOT DATE = 07\23\2012	DATE -	REVISED -										

**Farnsworth GROUP**  
7707 N. KNOXVILLE AVE, SUITE 100  
PEORIA, ILLINOIS 61614  
(309) 699-0000 / (309) 699-9020 Fax  
www.fsg.com

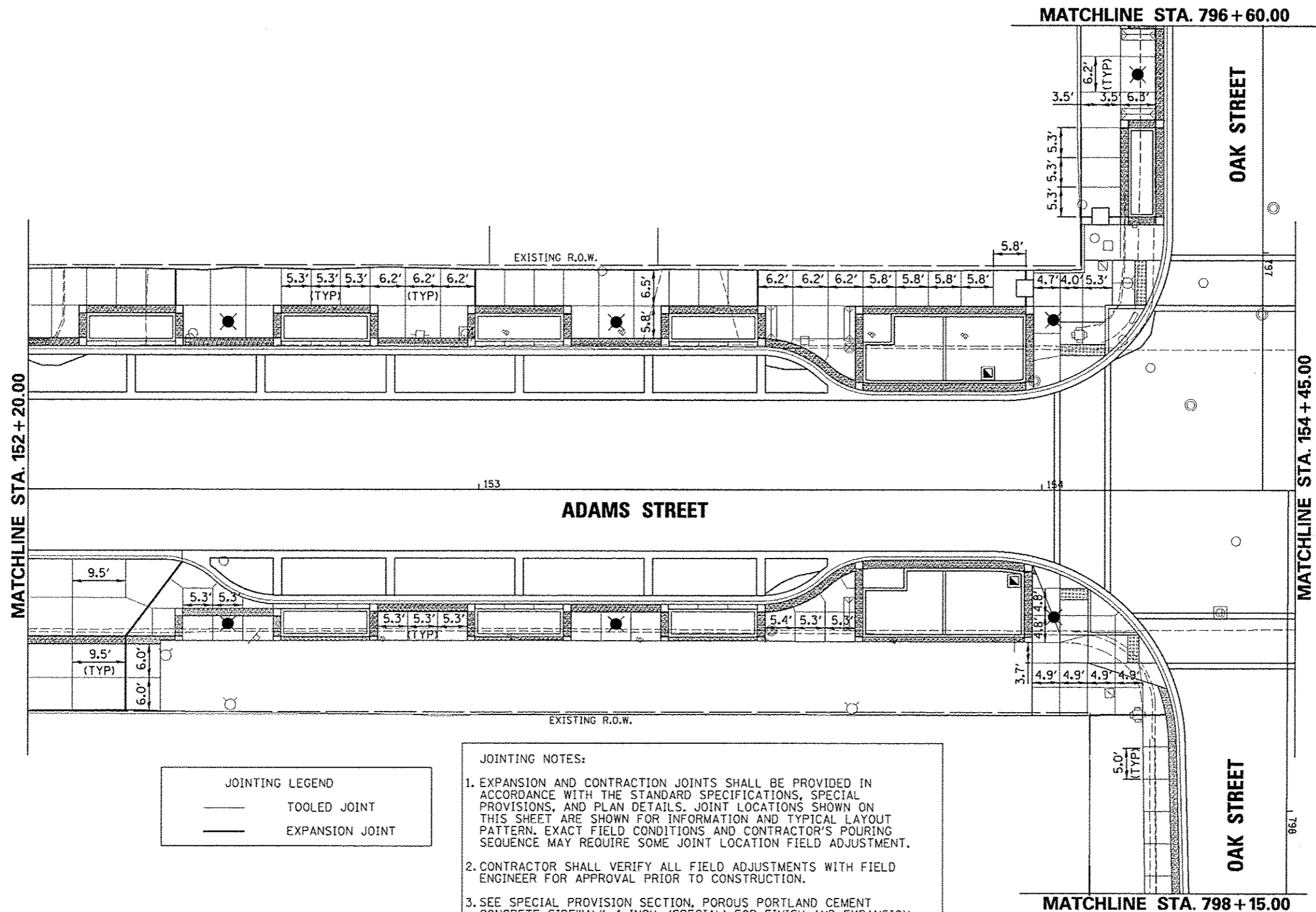

JOINTING LEGEND	
	TOOLED JOINT
	EXPANSION JOINT

- JOINTING NOTES:**
1. EXPANSION AND CONTRACTION JOINTS SHALL BE PROVIDED IN ACCORDANCE WITH THE STANDARD SPECIFICATIONS, SPECIAL PROVISIONS, AND PLAN DETAILS. JOINT LOCATIONS SHOWN ON THIS SHEET ARE SHOWN FOR INFORMATION AND TYPICAL LAYOUT PATTERN. EXACT FIELD CONDITIONS AND CONTRACTOR'S POURING SEQUENCE MAY REQUIRE SOME JOINT LOCATION FIELD ADJUSTMENT.
  2. CONTRACTOR SHALL VERIFY ALL FIELD ADJUSTMENTS WITH FIELD ENGINEER FOR APPROVAL PRIOR TO CONSTRUCTION.
  3. SEE SPECIAL PROVISION SECTION, POROUS PORTLAND CEMENT CONCRETE SIDEWALK 4 INCH, (SPECIAL) FOR FINISH AND EXPANSION JOINT REQUIREMENTS.
  4. SEE SPECIAL PROVISION SECTION, PORTLAND CEMENT CONCRETE SIDEWALK 4 INCH, SPECIAL, FOR FINISH AND EXPANSION JOINT REQUIREMENTS.
  5. SEE ARTICLES 423.06 AND 423.07 OF THE ILLINOIS DEPARTMENT OF TRANSPORTATION STANDARD SPECIFICATIONS FOR ROAD AND BRIDGE CONSTRUCTION MANUAL, FOR DRIVEWAY FINISH JOINT REQUIREMENTS.

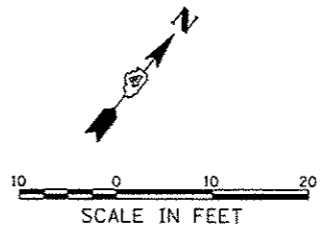

FILE NAME =	USER NAME = mansk01398	DESIGNED - STH	REVISED -
c:\pwise_work\do_not_delete\dms73427\104	BL0195-ahc-Indicp.joints007.dgn	DRAWN - STH	REVISED -
	PLOT SCALE = 20.0000 1/16" = 1'	CHECKED - BAB	REVISED -
	PLOT DATE = 07/23/2012	DATE - 7/18/12	REVISED -

**STATE OF ILLINOIS  
DEPARTMENT OF TRANSPORTATION**

**ADAMS STREET  
STREETSCAPE PAVEMENT JOINTING PLAN**

SCALE: 1"=10'      SHEET NO. OF SHEETS      STA. 152+20.00 TO STA. 154+45.00

F.A.U. RTE.	SECTION	COUNTY	TOTAL SHEETS	SHEET NO.
12	12-00356-01-PV	PEORIA	519	293
CONTRACT NO. B9626				
ILLINOIS FED. AID PROJECT TIG-509315B				

**Farnsworth GROUP**  
7707 N. KNOXVILLE AVE., SUITE 100  
PEORIA, ILLINOIS 61614  
(309) 699-9699 / (309) 699-9820 Fax  
www.fwg.com

MATCHLINE STA. 796 + 60.00

OAK STREET

MATCHLINE STA. 154 + 45.00

OAK STREET

MATCHLINE STA. 798 + 15.00

MATCHLINE STA. 156 + 70.00

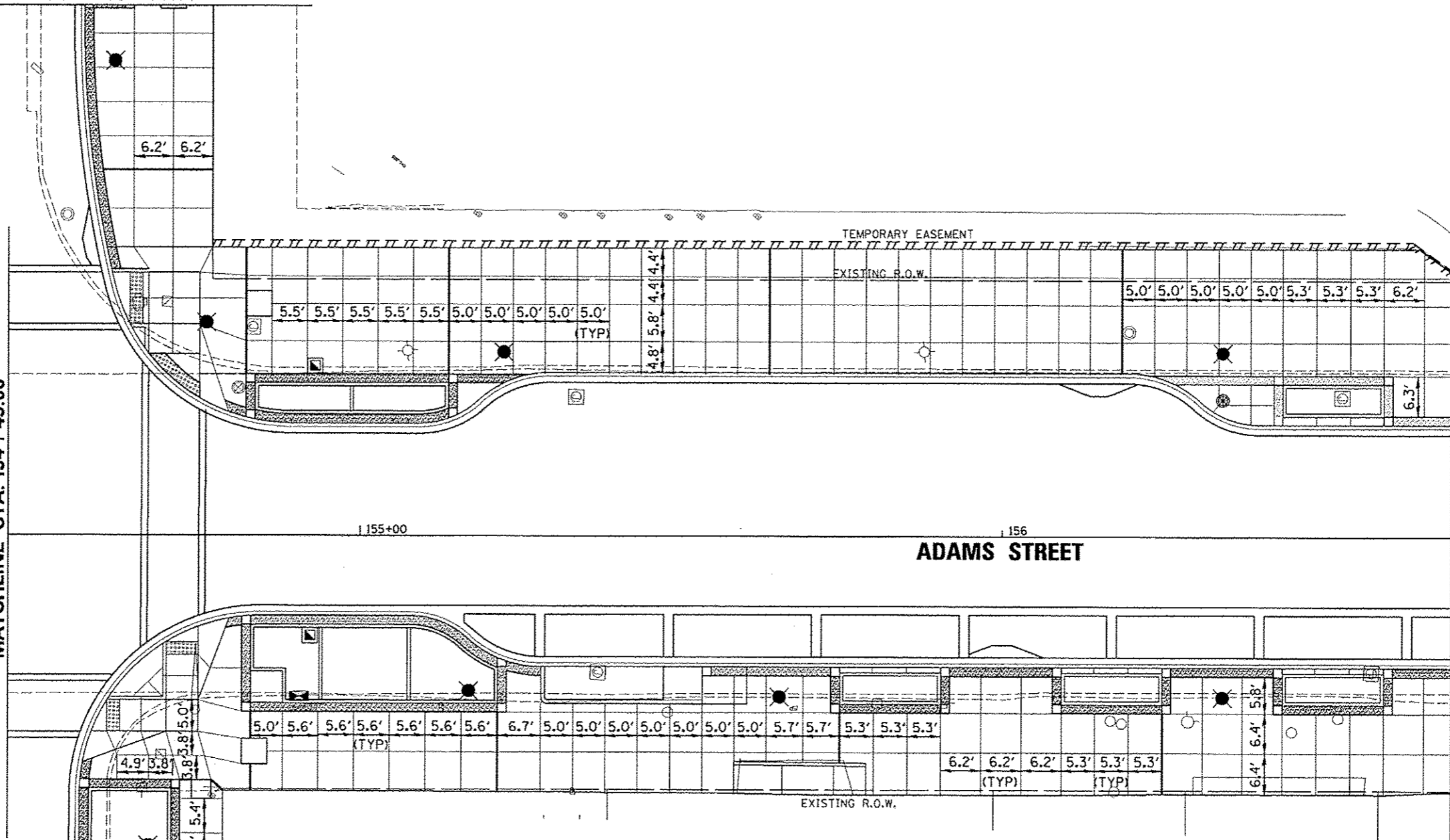

**JOINTING NOTES:**

1. EXPANSION AND CONTRACTION JOINTS SHALL BE PROVIDED IN ACCORDANCE WITH THE STANDARD SPECIFICATIONS, SPECIAL PROVISIONS, AND PLAN DETAILS. JOINT LOCATIONS SHOWN ON THIS SHEET ARE SHOWN FOR INFORMATION AND TYPICAL LAYOUT PATTERN. EXACT FIELD CONDITIONS AND CONTRACTOR'S POURING SEQUENCE MAY REQUIRE SOME JOINT LOCATION FIELD ADJUSTMENT.
2. CONTRACTOR SHALL VERIFY ALL FIELD ADJUSTMENTS WITH FIELD ENGINEER FOR APPROVAL PRIOR TO CONSTRUCTION.
3. SEE SPECIAL PROVISION SECTION, POROUS PORTLAND CEMENT CONCRETE SIDEWALK 4 INCH, (SPECIAL) FOR FINISH AND EXPANSION JOINT REQUIREMENTS.
4. SEE SPECIAL PROVISION SECTION, PORTLAND CEMENT CONCRETE SIDEWALK 4 INCH, SPECIAL, FOR FINISH AND EXPANSION JOINT REQUIREMENTS.
5. SEE ARTICLES 423.06 AND 423.07 OF THE ILLINOIS DEPARTMENT OF TRANSPORTATION STANDARD SPECIFICATIONS FOR ROAD AND BRIDGE CONSTRUCTION MANUAL, FOR DRIVEWAY FINISH JOINT REQUIREMENTS.

JOINTING LEGEND	
	TOOLED JOINT
	EXPANSION JOINT

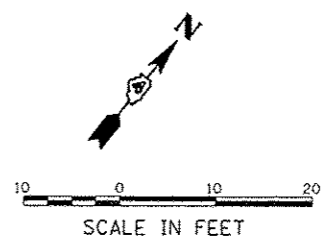

FILE NAME *	USER NAME * mansk01310	DESIGNED - STH	REVISED -
ar\p1100_work\do_noLdate\dma73427\04	BL0155-ahc-1ndrop joint088.dgn	DRAWN - STH	REVISED -
	PLOT SCALE * 20.0000' / 1"	CHECKED - BAB	REVISED -
	PLOT DATE * 07/23/2012	DATE - 7/18/12	REVISED -

STATE OF ILLINOIS  
DEPARTMENT OF TRANSPORTATION

ADAMS STREET	
STREETSCAPE PAVEMENT JOINTING PLAN	
SCALE: 1"=10'	SHEET NO. OF SHEETS STA. 154+45.00 TO STA. 156+70.00

F.A.U. RTE.	SECTION	COUNTY	TOTAL SHEETS	SHEET NO.
156	12-00356-01-PV	PEORIA	519	294
CONTRACT NO. 89626			ILLINOIS FED. AID PROJECT TIG-50931591	

**Farnsworth GROUP**  
7707 N. KNOXVILLE AVE. SUITE 100  
PEORIA, ILLINOIS 61614  
(309) 699-0000 / (309) 699-0020 Fax  
www.far.com



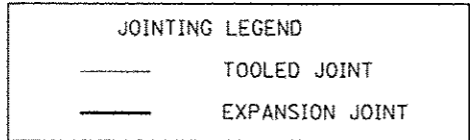

- JOINTING NOTES:
1. EXPANSION AND CONTRACTION JOINTS SHALL BE PROVIDED IN ACCORDANCE WITH THE STANDARD SPECIFICATIONS, SPECIAL PROVISIONS, AND PLAN DETAILS. JOINT LOCATIONS SHOWN ON THIS SHEET ARE SHOWN FOR INFORMATION AND TYPICAL LAYOUT PATTERN. EXACT FIELD CONDITIONS AND CONTRACTOR'S POURING SEQUENCE MAY REQUIRE SOME JOINT LOCATION FIELD ADJUSTMENT.
  2. CONTRACTOR SHALL VERIFY ALL FIELD ADJUSTMENTS WITH FIELD ENGINEER FOR APPROVAL PRIOR TO CONSTRUCTION.
  3. SEE SPECIAL PROVISION SECTION, POROUS PORTLAND CEMENT CONCRETE SIDEWALK 4 INCH, (SPECIAL) FOR FINISH AND EXPANSION JOINT REQUIREMENTS.
  4. SEE SPECIAL PROVISION SECTION, PORTLAND CEMENT CONCRETE SIDEWALK 4 INCH, SPECIAL, FOR FINISH AND EXPANSION JOINT REQUIREMENTS.
  5. SEE ARTICLES 423.06 AND 423.07 OF THE ILLINOIS DEPARTMENT OF TRANSPORTATION STANDARD SPECIFICATIONS FOR ROAD AND BRIDGE CONSTRUCTION MANUAL, FOR DRIVEWAY FINISH JOINT REQUIREMENTS.

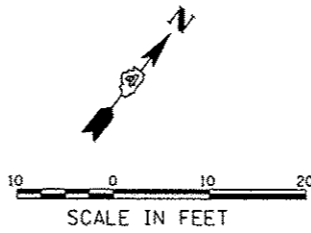
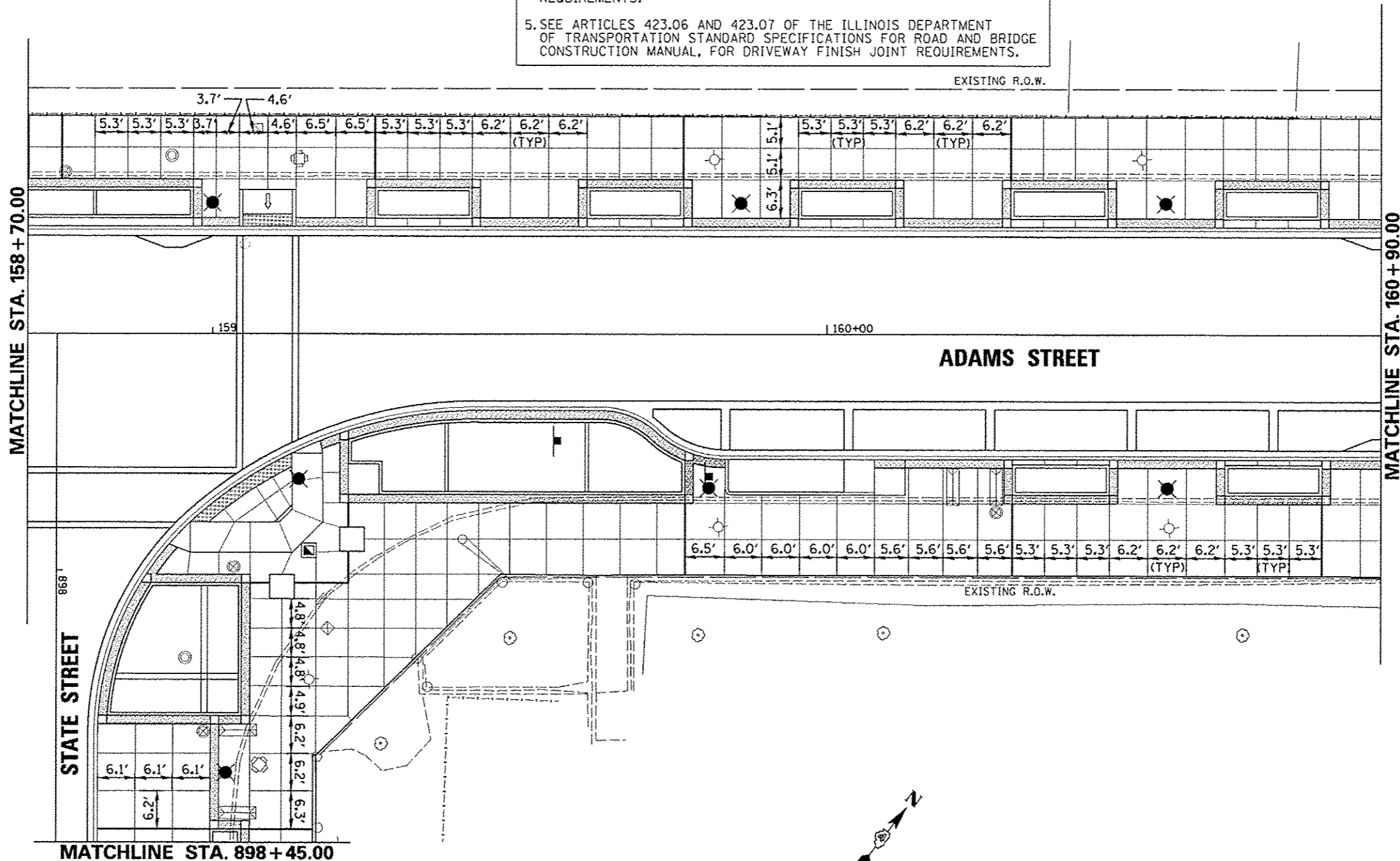

FILE NAME * c:\pwise_work\do_not_delete\dms71427\04	USER NAME * monst01390	DESIGNED - STH	REVISED -
BL0155-shr-indsopjoint818.dgn		DRAWN - STH	REVISED -
PLOT SCALE * 20.0000' / 1"		CHECKED - BAB	REVISED -
PLOT DATE * 07/23/2012		DATE - 7/18/12	REVISED -

**STATE OF ILLINOIS  
DEPARTMENT OF TRANSPORTATION**

**ADAMS STREET  
STREETSCAPE PAVEMENT JOINTING PLAN**

SCALE: 1"=10'    SHEET NO. OF SHEETS    STA. 158+70.00 TO STA. 160+90.00

F.A.U. RTE.	SECTION	COUNTY	TOTAL SHEETS	SHEET NO.
12	12-00356-01-PV	PEORIA	519	296
CONTRACT NO. 89626				
ILLINOIS FED. AID PROJECT TIC-509315B1				

**Farnsworth GROUP**  
7707 N. KNOXVILLE AVE., SUITE 100  
PEORIA, ILLINOIS 61614  
(309) 690-9888 / (309) 690-9820 Fax  
www.fwg.com



MATCHLINE STA. 160 + 90.00

MATCHLINE STA. 163 + 10.00

WALNUT STREET

WALNUT STREET

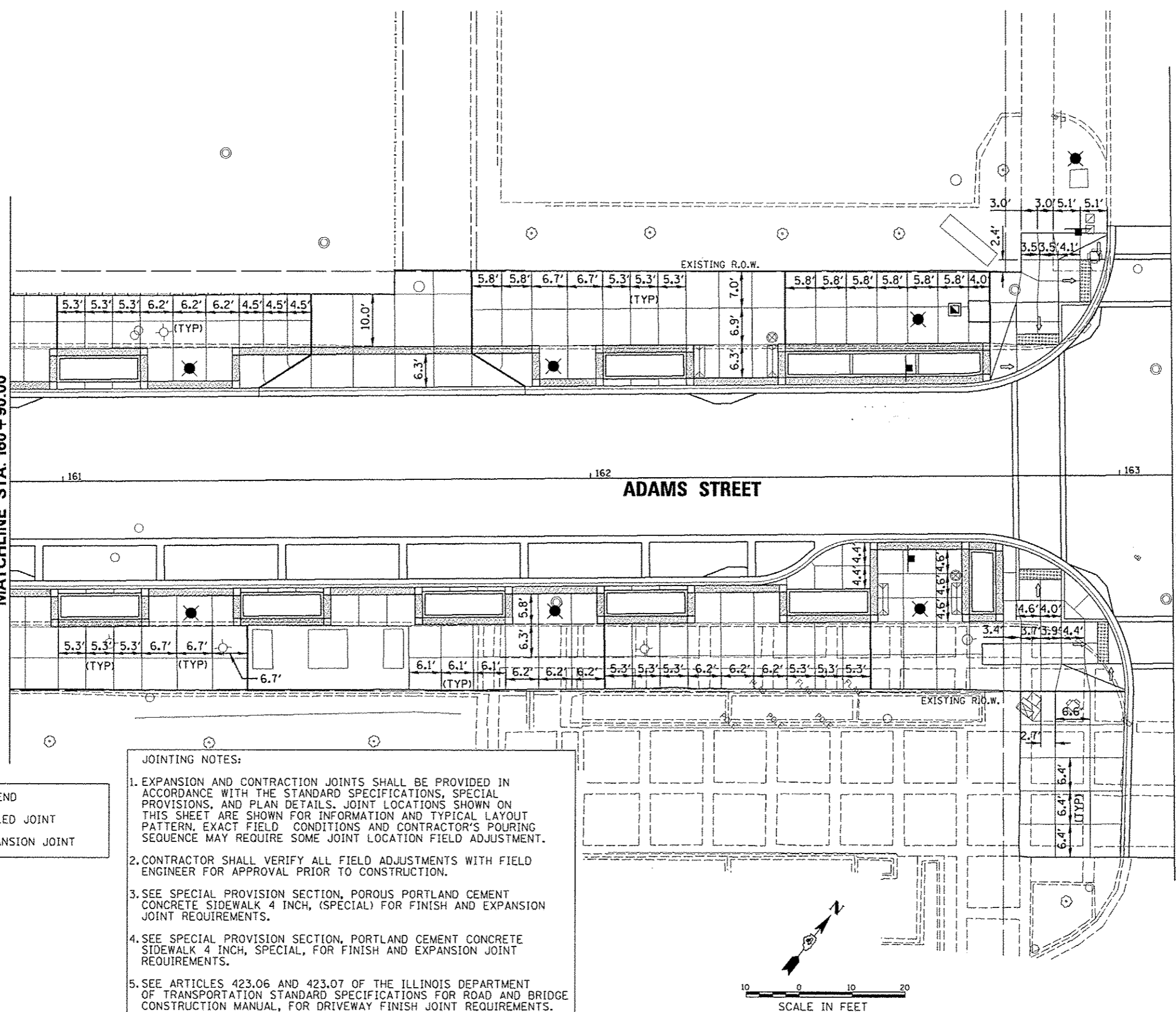

**JOINTING NOTES:**

1. EXPANSION AND CONTRACTION JOINTS SHALL BE PROVIDED IN ACCORDANCE WITH THE STANDARD SPECIFICATIONS, SPECIAL PROVISIONS, AND PLAN DETAILS. JOINT LOCATIONS SHOWN ON THIS SHEET ARE SHOWN FOR INFORMATION AND TYPICAL LAYOUT PATTERN. EXACT FIELD CONDITIONS AND CONTRACTOR'S POURING SEQUENCE MAY REQUIRE SOME JOINT LOCATION FIELD ADJUSTMENT.
2. CONTRACTOR SHALL VERIFY ALL FIELD ADJUSTMENTS WITH FIELD ENGINEER FOR APPROVAL PRIOR TO CONSTRUCTION.
3. SEE SPECIAL PROVISION SECTION, POROUS PORTLAND CEMENT CONCRETE SIDEWALK 4 INCH, (SPECIAL) FOR FINISH AND EXPANSION JOINT REQUIREMENTS.
4. SEE SPECIAL PROVISION SECTION, PORTLAND CEMENT CONCRETE SIDEWALK 4 INCH, SPECIAL, FOR FINISH AND EXPANSION JOINT REQUIREMENTS.
5. SEE ARTICLES 423.06 AND 423.07 OF THE ILLINOIS DEPARTMENT OF TRANSPORTATION STANDARD SPECIFICATIONS FOR ROAD AND BRIDGE CONSTRUCTION MANUAL, FOR DRIVEWAY FINISH JOINT REQUIREMENTS.

**JOINTING LEGEND**

	TOOLED JOINT
	EXPANSION JOINT

FILE NAME *	USER NAME * monsk01298
BL0155-ahc-indsop.jvns011.dgn	
PLOT SCALE = 20.0000' / 1"	
PLOT DATE = 07/23/2012	

DESIGNED - STH	REVISED -
DRAWN - STH	REVISED -
CHECKED - BAB	REVISED -
DATE - 7/18/12	REVISED -

**STATE OF ILLINOIS  
DEPARTMENT OF TRANSPORTATION**

**ADAMS STREET  
STREETSCAPE PAVEMENT JOINTING PLAN**

SCALE: 1"=10'    SHEET NO. OF SHEETS    STA. 160+90.00 TO STA. 163+10.00

F.A.U. RTE.	SECTION	COUNTY	TOTAL SHEETS	SHEET NO.
	12-00356-01-PV	PEORIA	519	297
CONTRACT NO. 89626			ILLINOIS FED. AID PROJECT T16-5093030	

**Farnsworth GROUP**  
1707 N. KNOXVILLE AVE, SUITE 100  
PEORIA, ILLINOIS 61614  
(309) 699-9626 / (309) 699-4620 Fax  
www.fwg.com

WALNUT STREET

MATCHLINE STA. 163 + 10.00

WALNUT STREET

ADAMS STREET

EXISTING R.O.W.

EXISTING R.O.W.

PEORIA EMERGENCY SERVICES

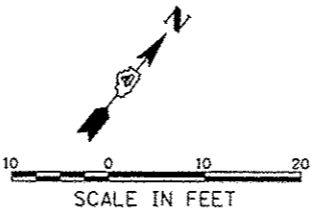
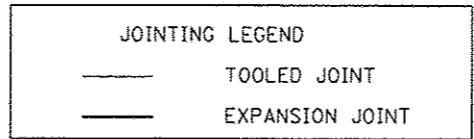

JOINTING NOTES:

1. EXPANSION AND CONTRACTION JOINTS SHALL BE PROVIDED IN ACCORDANCE WITH THE STANDARD SPECIFICATIONS, SPECIAL PROVISIONS, AND PLAN DETAILS. JOINT LOCATIONS SHOWN ON THIS SHEET ARE SHOWN FOR INFORMATION AND TYPICAL LAYOUT PATTERN. EXACT FIELD CONDITIONS AND CONTRACTOR'S POURING SEQUENCE MAY REQUIRE SOME JOINT LOCATION FIELD ADJUSTMENT.
2. CONTRACTOR SHALL VERIFY ALL FIELD ADJUSTMENTS WITH FIELD ENGINEER FOR APPROVAL PRIOR TO CONSTRUCTION.
3. SEE SPECIAL PROVISION SECTION, POROUS PORTLAND CEMENT CONCRETE SIDEWALK 4 INCH, (SPECIAL) FOR FINISH AND EXPANSION JOINT REQUIREMENTS.
4. SEE SPECIAL PROVISION SECTION, PORTLAND CEMENT CONCRETE SIDEWALK 4 INCH, SPECIAL, FOR FINISH AND EXPANSION JOINT REQUIREMENTS.
5. SEE ARTICLES 423.06 AND 423.07 OF THE ILLINOIS DEPARTMENT OF TRANSPORTATION STANDARD SPECIFICATIONS FOR ROAD AND BRIDGE CONSTRUCTION MANUAL, FOR DRIVEWAY FINISH JOINT REQUIREMENTS.

**Farnsworth GROUP**  
 7707 N. KNOXVILLE AVE, SUITE 100  
 PEORIA, ILLINOIS 61614  
 (309) 699-9668 / (309) 699-9620 Fax  
 www.fwg.com

FILE NAME *	USER NAME * monk81398	DESIGNED - STH	REVISED -
o:\p\peo_work\do_not_delete\des73427\04\BLB15G-akt-Int\exp\joint012.dgn		DRAWN - STH	REVISED -
		CHECKED - BAB	REVISED -
		DATE - 7/18/12	REVISED -

**STATE OF ILLINOIS**  
**DEPARTMENT OF TRANSPORTATION**

**ADAMS STREET**  
**STREETSCAPE PAVEMENT JOINTING PLAN**

SCALE: 1"=10'

SHEET NO. OF SHEETS STA. 163+10.00 TO STA. 165+78.00

F.A.U. RTE.	SECTION	COUNTY	TOTAL SHEETS	SHEET NO.
163	12-00356-01-PV	PEORIA	519	298
CONTRACT NO. B9626			ILLINOIS FED. AID PROJECT TIC-509315B	

JOINTING LEGEND	
	TOOLED JOINT
	EXPANSION JOINT

- JOINTING NOTES:**
1. EXPANSION AND CONTRACTION JOINTS SHALL BE PROVIDED IN ACCORDANCE WITH THE STANDARD SPECIFICATIONS, SPECIAL PROVISIONS, AND PLAN DETAILS. JOINT LOCATIONS SHOWN ON THIS SHEET ARE SHOWN FOR INFORMATION AND TYPICAL LAYOUT PATTERN. EXACT FIELD CONDITIONS AND CONTRACTOR'S POURING SEQUENCE MAY REQUIRE SOME JOINT LOCATION FIELD ADJUSTMENT.
  2. CONTRACTOR SHALL VERIFY ALL FIELD ADJUSTMENTS WITH FIELD ENGINEER FOR APPROVAL PRIOR TO CONSTRUCTION.
  3. SEE SPECIAL PROVISION SECTION, POROUS PORTLAND CEMENT CONCRETE SIDEWALK 4 INCH, (SPECIAL) FOR FINISH AND EXPANSION JOINT REQUIREMENTS.
  4. SEE SPECIAL PROVISION SECTION, PORTLAND CEMENT CONCRETE SIDEWALK 4 INCH, SPECIAL, FOR FINISH AND EXPANSION JOINT REQUIREMENTS.
  5. SEE ARTICLES 423.06 AND 423.07 OF THE ILLINOIS DEPARTMENT OF TRANSPORTATION STANDARD SPECIFICATIONS FOR ROAD AND BRIDGE CONSTRUCTION MANUAL, FOR DRIVEWAY FINISH JOINT REQUIREMENTS.

MATCHLINE STA. 252 + 75.00

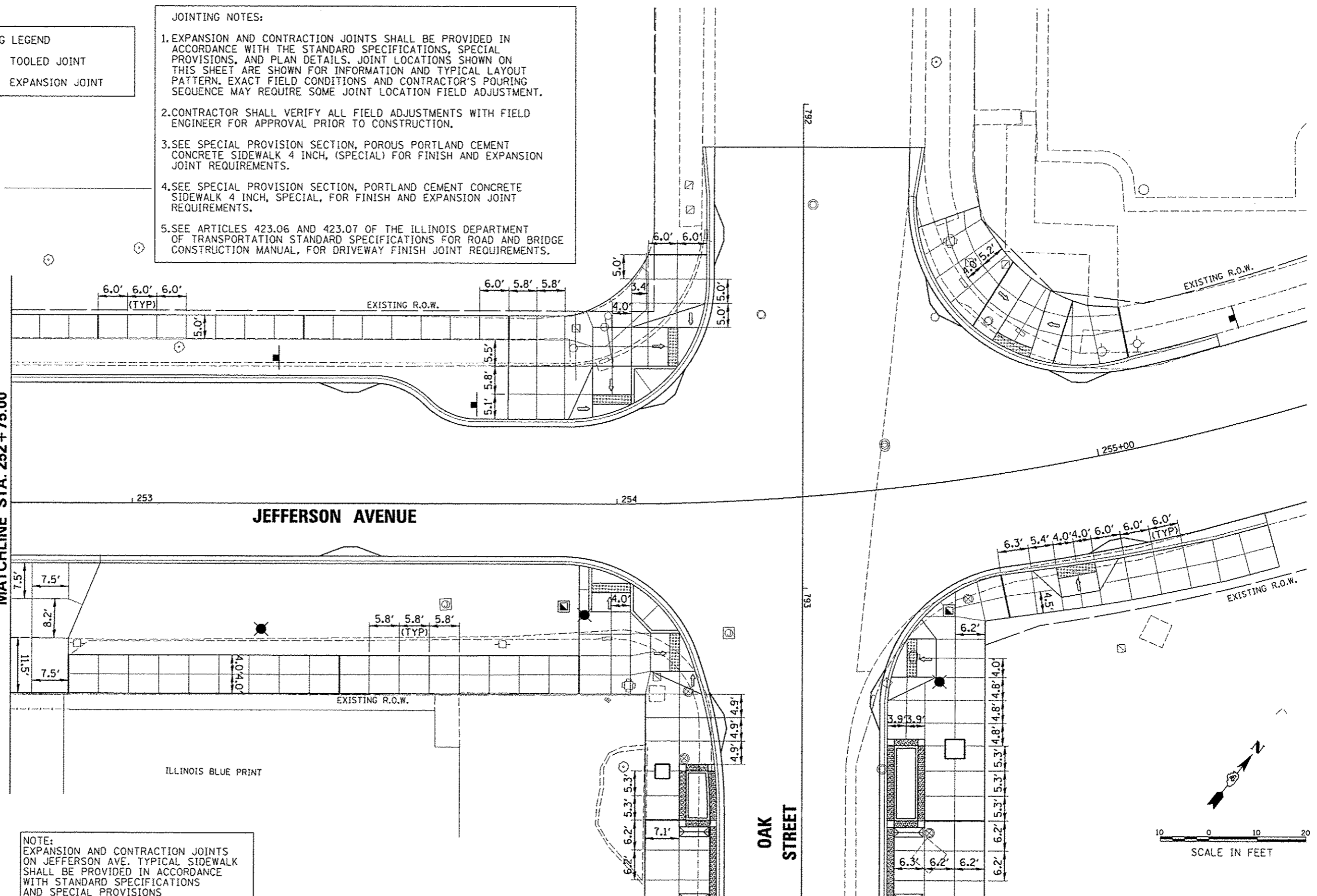

**NOTE:**  
EXPANSION AND CONTRACTION JOINTS ON JEFFERSON AVE. TYPICAL SIDEWALK SHALL BE PROVIDED IN ACCORDANCE WITH STANDARD SPECIFICATIONS AND SPECIAL PROVISIONS

MATCHLINE STA. 793 + 65.00

FILE NAME * c:\p1100_work\do_not_delete\dma73427\04	USER NAME * monak.01298	DESIGNED - STH	REVISED - -
BL0155-shr\Indep\joint826.dgn	DRAWN - STH	CHECKED - BAB	REVISED - -
PLOT SCALE * 20.0000' / 1in.	DATE - 7/18/12		
PLOT DATE * 07/23/2012			

**STATE OF ILLINOIS  
DEPARTMENT OF TRANSPORTATION**

<b>JEFFERSON AVENUE STREETSCAPE PAVEMENT JOINTING PLAN</b>			
SCALE: 1"=10'	SHEET NO. OF SHEETS	STA. 252+75.00 TO STA. 255+44.00	

F.A.U. RTE. 12	SECTION 12-00356-01-PV	COUNTY PEORIA	TOTAL SHEETS 519	SHEET NO. 299
CONTRACT NO. 89626				
ILLINOIS REG. AID PROJECT TIC-50931561				

**Farnsworth GROUP**  
7707 N. KNOXVILLE AVE. SUITE 100  
PEORIA, ILLINOIS 61614  
(309) 698-8888 / (309) 698-0620 Fax  
www.far.com

**JOINTING NOTES:**

1. EXPANSION AND CONTRACTION JOINTS SHALL BE PROVIDED IN ACCORDANCE WITH THE STANDARD SPECIFICATIONS, SPECIAL PROVISIONS, AND PLAN DETAILS. JOINT LOCATIONS SHOWN ON THIS SHEET ARE SHOWN FOR INFORMATION AND TYPICAL LAYOUT PATTERN. EXACT FIELD CONDITIONS AND CONTRACTOR'S POURING SEQUENCE MAY REQUIRE SOME JOINT LOCATION FIELD ADJUSTMENT.
2. CONTRACTOR SHALL VERIFY ALL FIELD ADJUSTMENTS WITH FIELD ENGINEER FOR APPROVAL PRIOR TO CONSTRUCTION.
3. SEE SPECIAL PROVISION SECTION, POROUS PORTLAND CEMENT CONCRETE SIDEWALK 4 INCH, (SPECIAL) FOR FINISH AND EXPANSION JOINT REQUIREMENTS.
4. SEE SPECIAL PROVISION SECTION, PORTLAND CEMENT CONCRETE SIDEWALK 4 INCH, SPECIAL, FOR FINISH AND EXPANSION JOINT REQUIREMENTS.
5. SEE ARTICLES 423.06 AND 423.07 OF THE ILLINOIS DEPARTMENT OF TRANSPORTATION STANDARD SPECIFICATIONS FOR ROAD AND BRIDGE CONSTRUCTION MANUAL, FOR DRIVEWAY FINISH JOINT REQUIREMENTS.

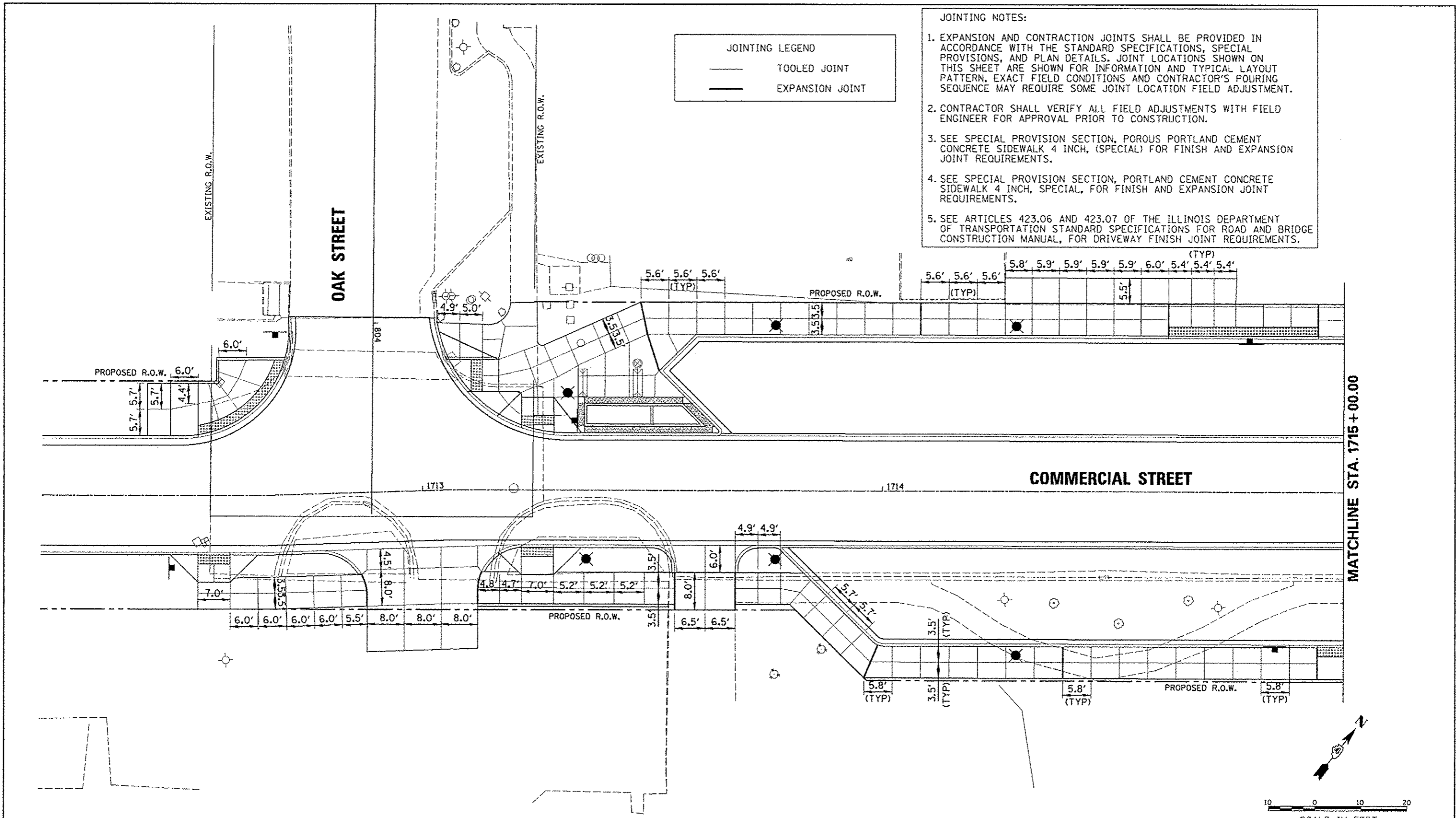
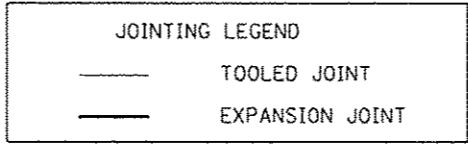

MATCHLINE STA. 1715+00.00

FILE NAME \*  
on\pwise\work\do\_not\_delete\dms73427\04

USER NAME \* monk01398  
DRAWN - STH  
CHECKED - BAE  
DATE - 7/18/12  
PLOT SCALE \* 20,0000 / in.  
PLOT DATE \* 07/23/2012

DESIGNED - STH  
DRAWN - STH  
CHECKED - BAE  
DATE - 7/18/12

REVISED -  
REVISED -  
REVISED -  
REVISED -

**STATE OF ILLINOIS  
DEPARTMENT OF TRANSPORTATION**

**COMMERCIAL STREET  
STREETScape PAVEMENT JOINTING PLAN**

SCALE: 1"=10' SHEET NO. OF SHEETS STA. 1712+13.00 TO STA. 1715+00.00

F.A.U. RTE.	SECTION	COUNTY	TOTAL SHEETS	SHEET NO.
12-00356-01-PV		PEORIA	519	300
CONTRACT NO. 89626				
ILLINOIS FED. AID PROJECT		TIC-5093(158)		

**Farnsworth GROUP**  
7707 N. KNOXVILLE AVE, SUITE 100  
PEORIA, ILLINOIS 61614  
(309) 695-9888 / (309) 695-9820 Fax  
www.fwg.com