

**PLANT SCHEDULE COMMERCIAL OAK TO STATE**

SHRUBS	QTY	BOTANICAL NAME	COMMON NAME	SIZE	REMARKS	
VIB CO2	23	Viburnum cerasifolium 'Compactum'	Compact Koreanspice Viburnum	24" Tall	PAY ITEM # C2C11024	
ANNUALS/PERENNIALS	QTY	BOTANICAL NAME	COMMON NAME	SIZE	REMARKS	
ECH KIM	73	Echinacea purpurea 'Kim's Knee High' TM	Kim's Knee High Purple Coneflower	1 gal	PAY ITEM # K0012990	
RUD V12	130	Rudbeckia fulgida speciosa 'Vitto's Little Suzy'	Little Suzy Black-Eyed Susan	4" pot	PAY ITEM # K0012975	
GRASSES	QTY	BOTANICAL NAME	COMMON NAME	SIZE	REMARKS	
MIS LIT	12	Macanthus aiensis 'Little Kitten'	Little Kitten Maiden Grass	1 gal	PAY ITEM # K0012990	
PAN SHA	16	Panicum virgatum 'Shenendoah'	Burgundy Switch Grass	3 gal	PAY ITEM # K0012993	
GROUND COVERS	CODE	QTY	BOTANICAL NAME	COMMON NAME	SIZE	REMARKS
	TUR SOD	298 sf	Turf Sod	Sodding sod		Topsoll Furnish and Place, 4"

MATCHLINE STA. 1715 + 00.00

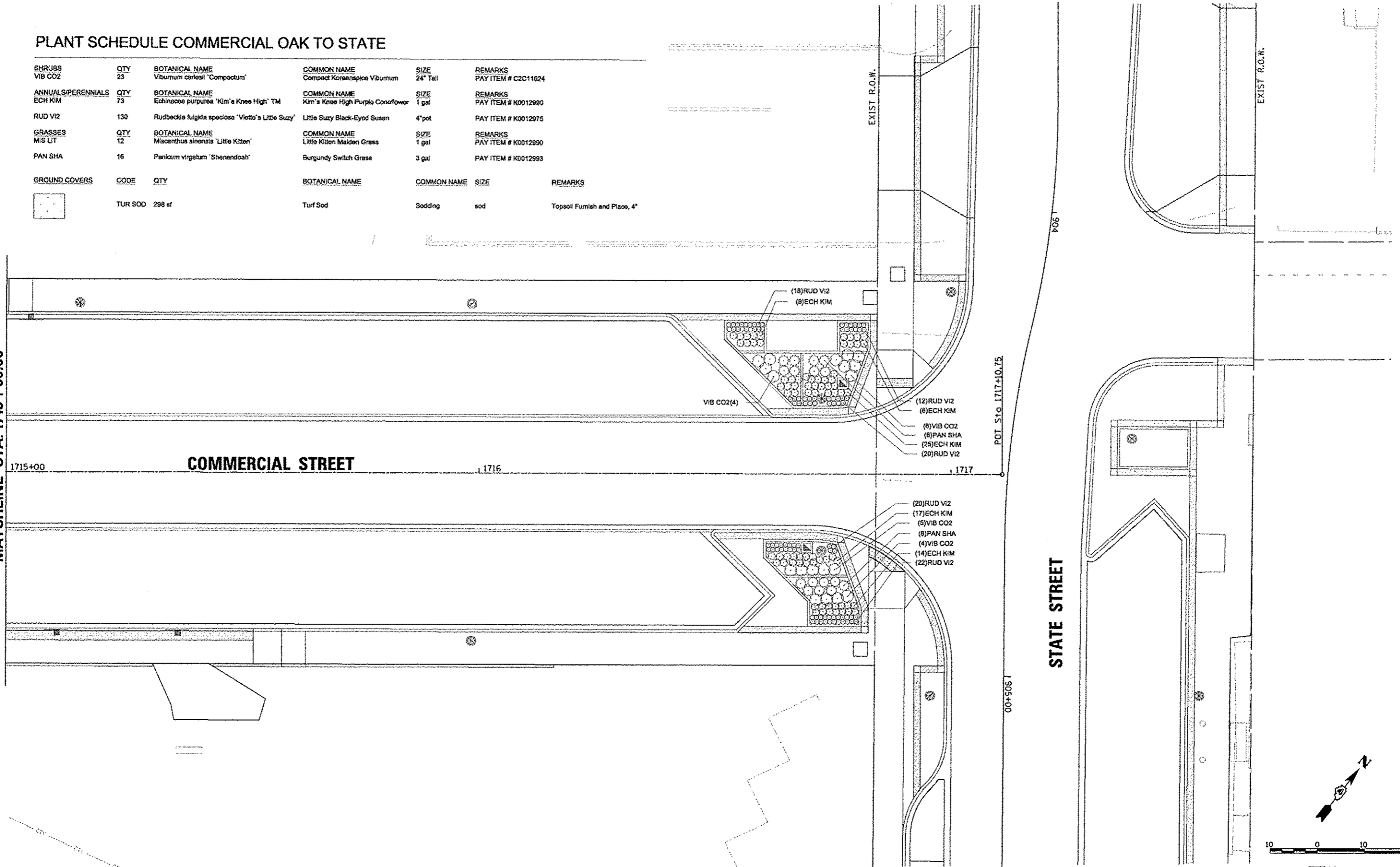

FILE NAME *	USER NAME * manah.B1398	DESIGNED - JLH	REVISED -
on\p\150-wor-k\do_net_doloto\dms73427\04	2L0155-ahs-plant031.dgn	DRAWN - JLH	REVISED -
	PLOT SCALE * 20.0000 / in.	CHECKED - BAB	REVISED -
	PLOT DATE * 07/23/2012	DATE - 7/18/12	REVISED -

**STATE OF ILLINOIS  
DEPARTMENT OF TRANSPORTATION**

**COMMERCIAL STREET  
PLANTING PLAN**

SCALE: 1"=10' SHEET NO. OF SHEETS STA. 1715+00 TO STA. 1717+00

F.A.U. RTE.	SECTION	COUNTY	TOTAL SHEETS	SHEET NO.
	12-00356-01-PV	PEORIA	519	344
CONTRACT NO. 89626			ILLINOIS FED. AID PROJECT T10-5035(158)	

**Farnsworth GROUP**  
7707 N. KNOXVILLE AVE., SUITE 100  
PEORIA, ILLINOIS 61614  
(309) 693-3400 / (309) 693-0820 Fax  
www.fw.com