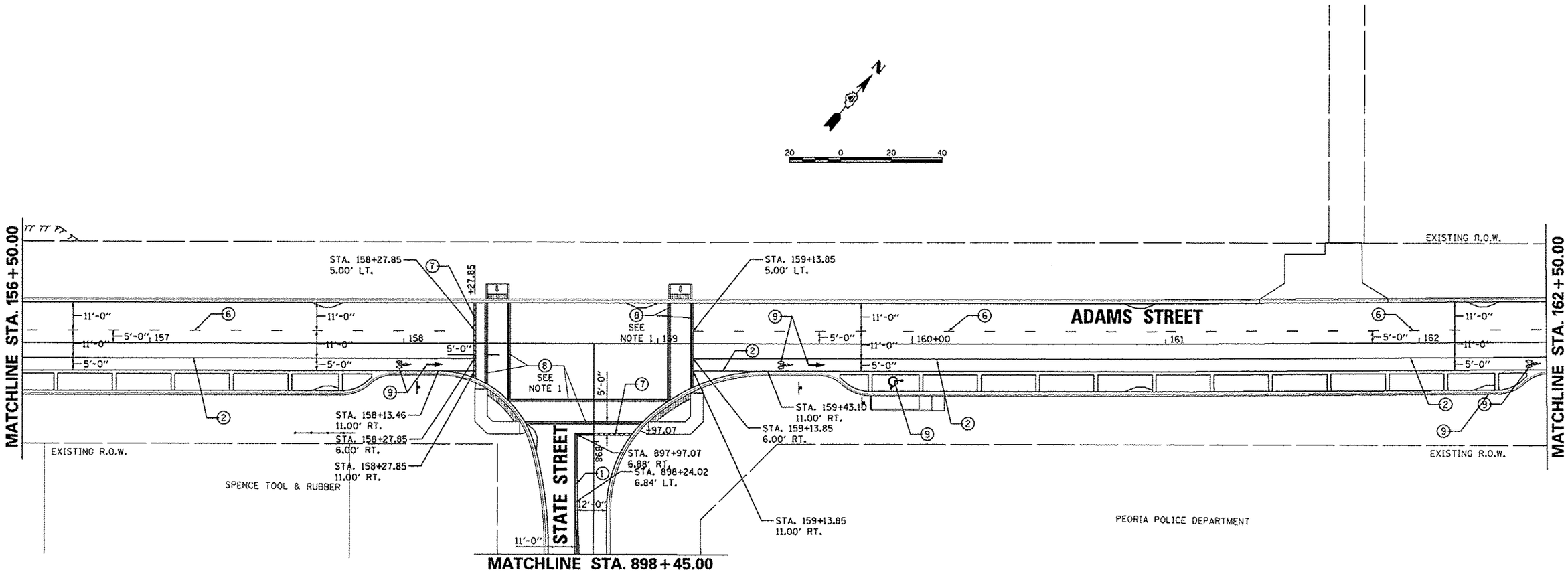

NOTE 1:
CROSSWALK PAVEMENT MARKINGS SHALL BE PLACED IN THE CENTER OF THE CONCRETE BANDING ON EITHER SIDE OF THE BRICK PAVER SIDEWALK ON RIGID BASE. PRIMER SHALL BE APPLIED AS INDICATED IN THE STANDARD SPECIFICATIONS.

1. DOUBLE YELLOW THERMOPLASTIC PAVEMENT MARKING LINE - 4" SOLID, 4" GAP
2. WHITE THERMOPLASTIC PAVEMENT MARKING LINE - 8" SOLID
3. WHITE THERMOPLASTIC PAVEMENT MARKING LINE - 12" (ON 45° ANGLE, 20' CTC)
4. WHITE THERMOPLASTIC PAVEMENT MARKING LINE - 8" (2' LONG, 6' GAP)
5. WHITE THERMOPLASTIC PAVEMENT MARKING LINE - 10' LONG, 30' GAP - 4"
6. WHITE PREFORMED PLASTIC PAVEMENT MARKING, TYPE B - INLAID - 10' LONG, 30' GAP - 4"
7. WHITE PREFORMED THERMOPLASTIC STOP BAR PAVEMENT MARKING LINE - 24" SOLID
8. WHITE PREFORMED THERMOPLASTIC PAVEMENT MARKING LINE - 8" SOLID
9. PREFORMED THERMOPLASTIC PAVEMENT MARKING, LETTERS (6' HEIGHT) AND SYMBOLS (FOR LEFT AND RIGHT TURN LANE ONE ARROW 20' FROM FRONT OF STORAGE AND ONE ARROW 20' AT BACK OF STORAGE)

HANSON

FILE NAME =	USER NAME = dawso00070	DESIGNED - MGD	REVISED -
ot\pwise_work\do_not_delete\dms73388\D4	0L0155-sht-pek004.dgn	DRAWN - RLA	REVISED -
	PLOT SCALE = 39.9999 ' / in.	CHECKED - KNB	REVISED -
	PLOT DATE = 08\23\2012	DATE - 7/18/12	REVISED -

STATE OF ILLINOIS
DEPARTMENT OF TRANSPORTATION

ADAMS STREET
PAVEMENT MARKING PLANS

SCALE: 1"=20' | SHEET NO. OF SHEETS | STA. 156+50 TO STA. 162+50

F.A.U RTE.	SECTION	COUNTY	TOTAL SHEETS	SHEET NO.
6213 6214 6215	12-00356-01-PV	PEORIA	519	89

CONTRACT NO.89626

ILLINOIS FED. AID PROJECT TIG-5093(158)