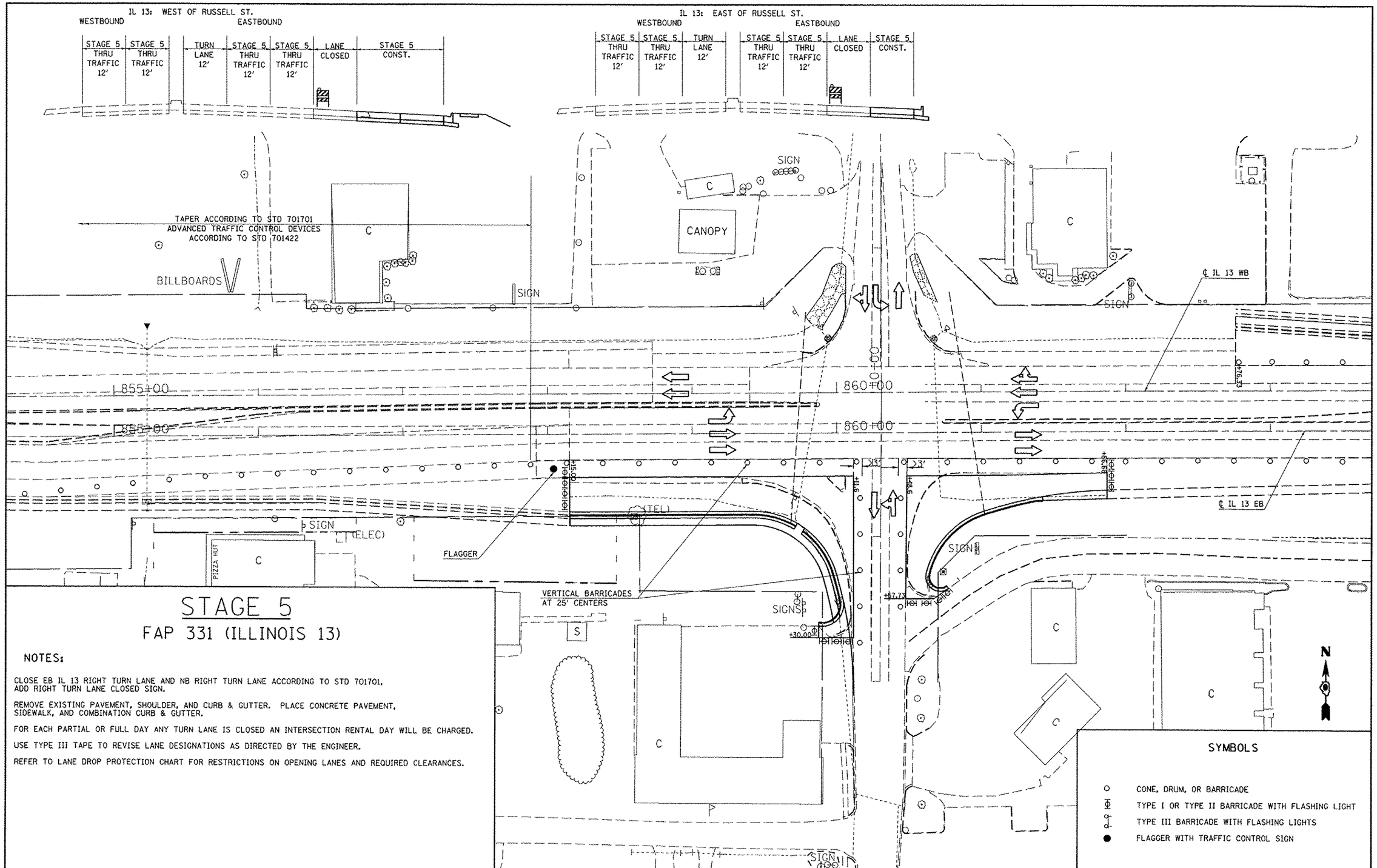

STAGE 5

FAP 331 (ILLINOIS 13)

NOTES:

CLOSE EB IL 13 RIGHT TURN LANE AND NB RIGHT TURN LANE ACCORDING TO STD 701701. ADD RIGHT TURN LANE CLOSED SIGN.

REMOVE EXISTING PAVEMENT, SHOULDER, AND CURB & GUTTER. PLACE CONCRETE PAVEMENT, SIDEWALK, AND COMBINATION CURB & GUTTER.

FOR EACH PARTIAL OR FULL DAY ANY TURN LANE IS CLOSED AN INTERSECTION RENTAL DAY WILL BE CHARGED.

USE TYPE III TAPE TO REVISE LANE DESIGNATIONS AS DIRECTED BY THE ENGINEER.

REFER TO LANE DROP PROTECTION CHART FOR RESTRICTIONS ON OPENING LANES AND REQUIRED CLEARANCES.

SYMBOLS

- CONE, DRUM, OR BARRICADE
- TYPE I OR TYPE II BARRICADE WITH FLASHING LIGHT
- TYPE III BARRICADE WITH FLASHING LIGHTS
- FLAGGER WITH TRAFFIC CONTROL SIGN

FILE NAME = c:\pw_work\pwidot\kellaykd\d818445\\78203-sht-stg.dgn	USER NAME = #USER#	DESIGNED -	REVISED -
	PLOT SCALE = 60.0000 ' / in.	DRAWN -	REVISED -
	PLOT DATE = 5/11/2012	CHECKED -	REVISED -
		DATE -	REVISED -

STATE OF ILLINOIS
DEPARTMENT OF TRANSPORTATION

IL 13 STAGE 5

SCALE: 30 | SHEET NO. 1 OF 1 SHEETS | STA. | TO STA.

F.A.P RTE.	SECTION	COUNTY	TOTAL SHEETS	SHEET NO.
331	(IX-1)R-5,RS-3,N-5,TS-4	WILLIAMSON	288	73
		CONTRACT NO. 78203		
		ILLINOIS FED. AID PROJECT		