

SIGNING FOR FLAGGING OPERATIONS AT WORK ZONE OPENINGS

WORK ZONE EXIT OPENING

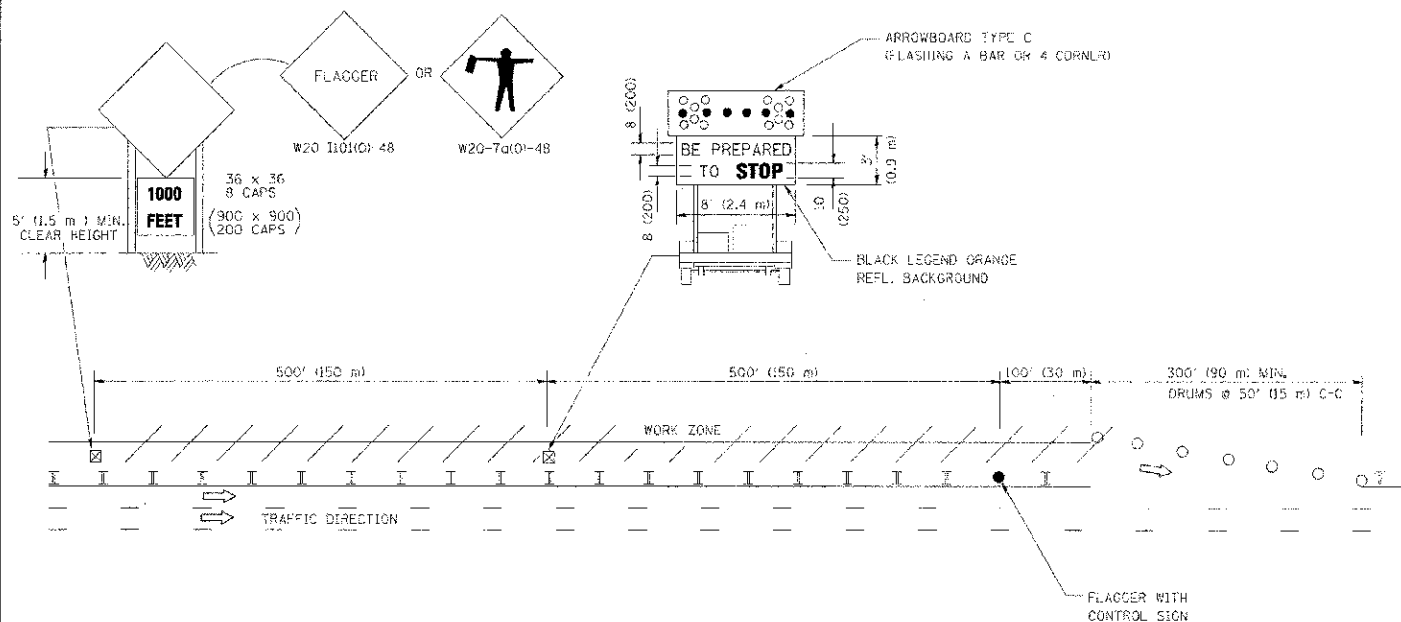

WORK ZONE ENTRY OPENING

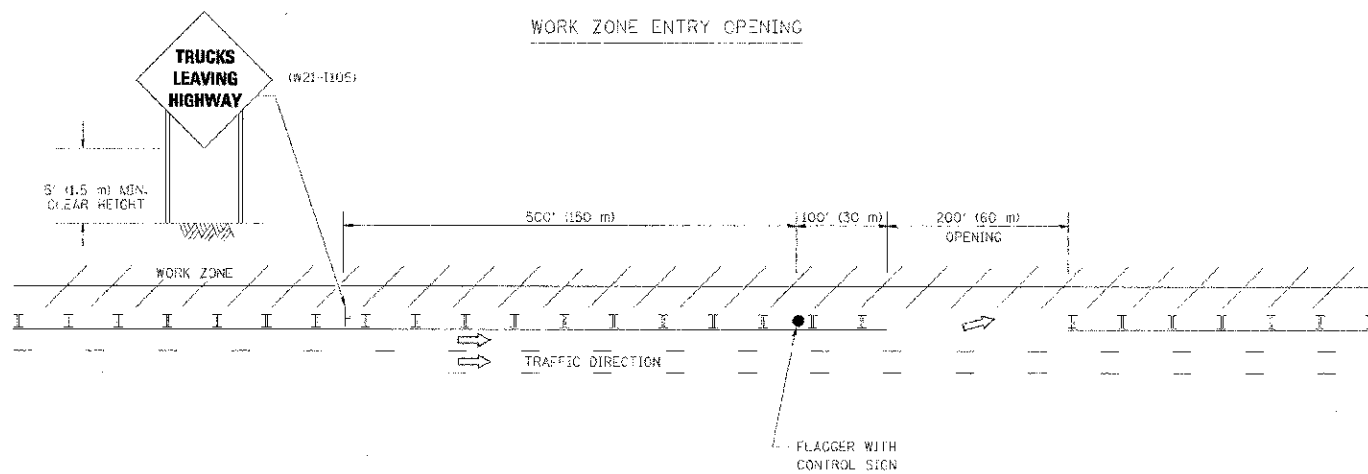

NOTES:

1. THE ARROWBOARD, THE FLAGGER AHEAD SIGN AND THE TRUCKS LEAVING HIGHWAY SIGN SHALL BE REMOVED OR TURNED AWAY FROM TRAFFIC AND THE EXIT AND ENTRY OPENINGS SHALL BE CLOSED WHEN THE FLAGGING OPERATION CEASES. NON OPERATING EQUIPMENT SHALL COMPLY WITH ARTICLE 70.11
2. WORK ZONE EXIT OPENINGS SHOULD BE A MINIMUM OF ONE HALF MILE APART.
3. EXITING THE WORK ZONE AT ANY PLACE OTHER THAN AT A WORK ZONE EXIT OPENING WILL BE PROHIBITED.
4. ALL VEHICLES SHALL ENTER THE WORK ZONE AT ENTRY OPENINGS, USING THEIR TURN SIGNALS TO WARN MOTORISTS

ALL DIMENSIONS ARE IN INCHES (MILLIMETERS) UNLESS OTHERWISE SHOWN

8/20/2022 10:58:03 AM
 W:\mstator\2435\1012\Signs.dwg
 USER: jay
 DATE: 8/20/2022 10:58:03 AM
 FILE: W:\mstator\2435\1012\Signs.dwg

FILE NAME = W:\mstator\2435\1012\Signs.dwg	USER NAME = jay	DESIGNED =	REVISED - J.A.F. 04-03
		DRAWN =	REVISED - J.A.F. 02-06
	PLOT SCALE = 50:000 1/4" = 1'	CHECKED =	REVISED - S.P.B. 01-07
	PLOT DATE = 8/20/2022	DATE =	REVISED - S.P.B. 12-09

STATE OF ILLINOIS
DEPARTMENT OF TRANSPORTATION

SIGNING FOR FLAGGING OPERATIONS
AT WORK ZONE OPENINGS

SCALE: NONE SHEET NO. 1 OF 1 SHEETS STA. TO STA.

F.A.P. RTE. 537	SECTION 22-00046-00-RS	COUNTY KANE	TOTAL SHEETS 21	SHEET NO. 20
TC-18		CONTRACT NO. 63741		
FED. ROAD DIST. NO. 1 ILLINOIS FED. AID PROJECT M-9003(975)				