

F.A.S. RTE.	SECTION	COUNTY	TOTAL SHEETS	SHEET NO.
1597	14 (W, RS-7)	ADAMS/PIKE	152	37
STA. 1400+00.00 TO STA. 1416+00.00				
FED. ROAD DIST. NO. 6 (ILLINOIS) FED. AID PROJECT				

N.E. 1/4, SEC 3, T.4S., R.7W., 4TH P.M.

EX / PROP CURVE 206
 PI STA 1404+98.05
 $\Delta = 28^\circ 28' 52''$ (LT)
 $D = 3^\circ 59' 50''$
 $T = 363.77'$
 $R = 1,433.34'$
 $E = 712.50'$
 $F = 45.44'$
 $SE = 7.2\%$
 SE TRANSITION
 STA 1399+59.82 TO STA 1402+00.73
 STA 1407+80.31 TO STA 1410+21.22
 PC STA 1401+34.27
 PT STA 1408+46.77

RONALD D. & BECKY K. WOODWARD
 PARCEL NO. 6161165

WAYNE & REX CLARK
 PARCEL NO. 6161167

RONALD D. & BECKY K. WOODWARD
 PARCEL NO. 6161165

N.W. 1/4, SEC 2, T.4S., R.7W., 4TH P.M.

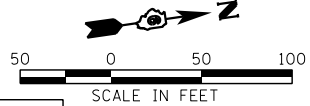
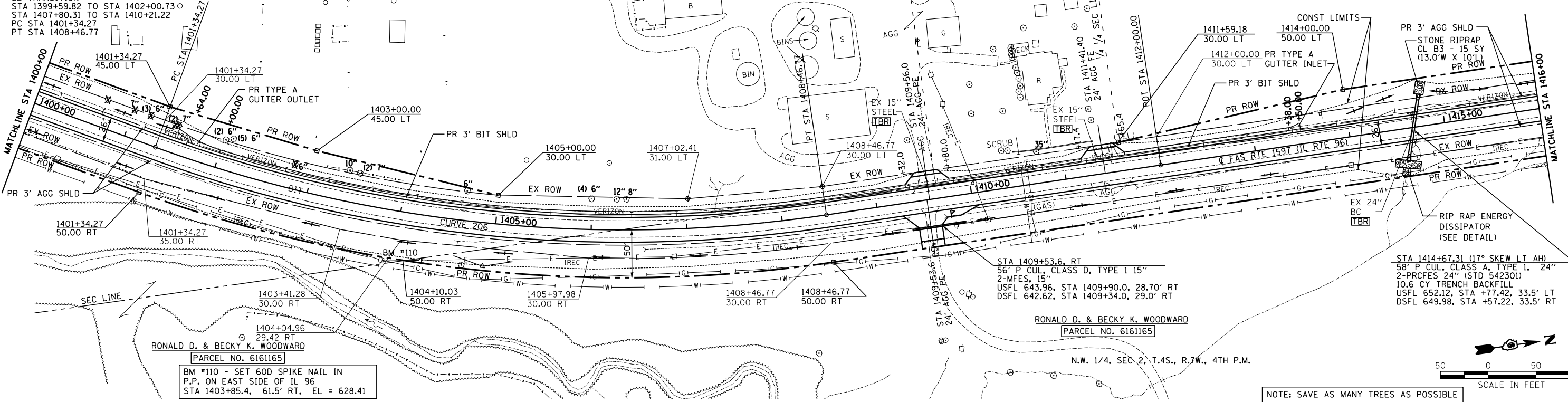

NOTE: SAVE AS MANY TREES AS POSSIBLE

DATE	BY

PLAN SURVEYED, PLOTTED, CHECKED, NOTE BOOK, DATE FILE NAME

DATE	BY

PROFILE SURVEYED, PLOTTED, CHECKED, NOTE BOOK, DATE FILE NAME

