







F.A.U. RTE.	SECTION	COUNTY	TOTAL SHEETS	SHEET NO.
668	28R-1	SANGAMON	354	204
STA. 5+703.050		TO STA. 5+712.500		
FED. ROAD DIST. NO. 6		ILLINOIS	FED. AID PROJECT	
CONTRACT NO. 72501				

DATE	
BY	
NO.	
FINAL SURVEY	
REVISIONS	
NOTED	
DATE	
AREAS CHECKED	
NO.	

DATE	
BY	
NO.	
ORIGINAL SURVEY	
REVISIONS	
NOTED	
DATE	
AREAS CHECKED	
NO.	

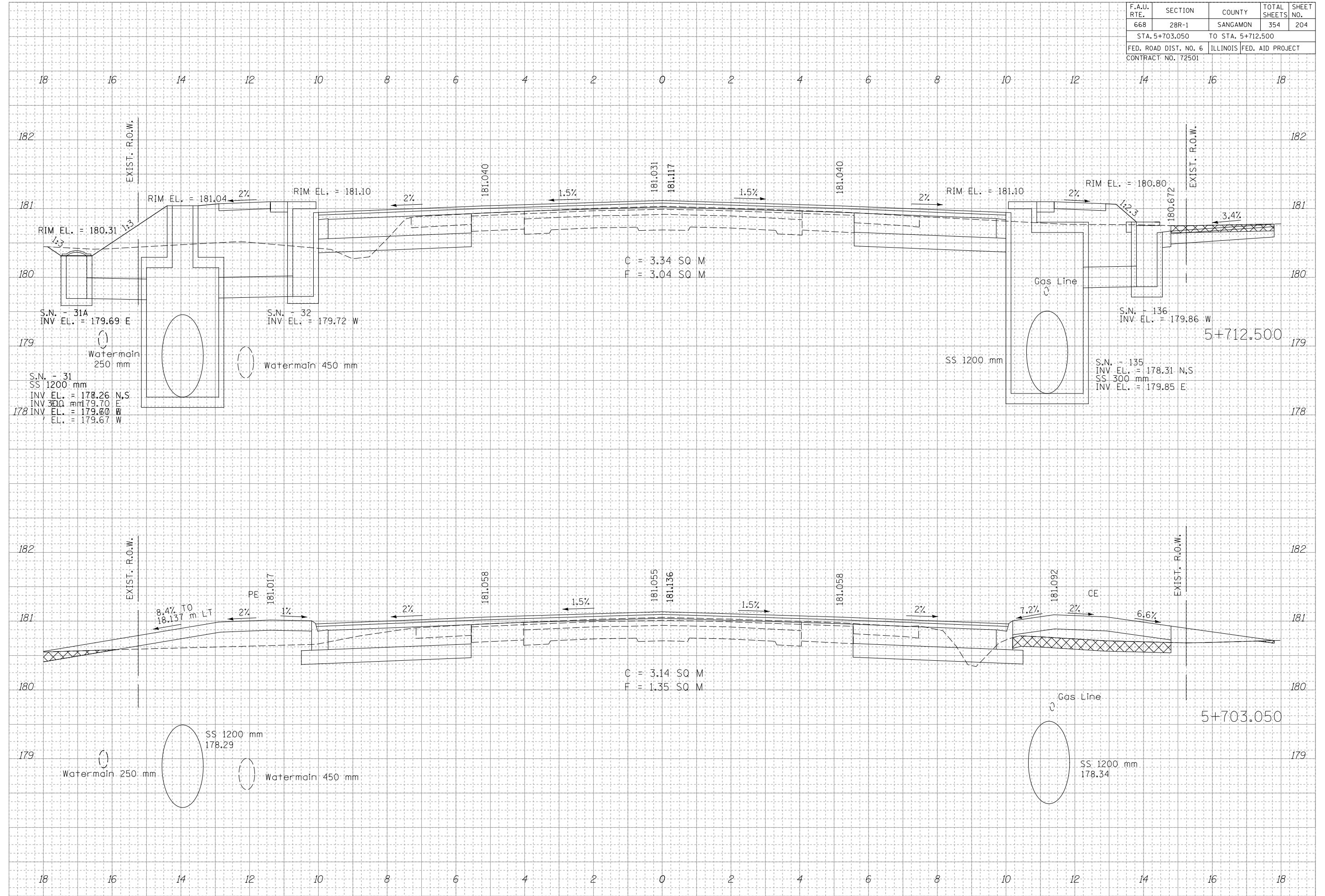





























F.A.U. RTE.	SECTION	COUNTY	TOTAL SHEETS	SHEET NO.
668	28R-1	SANGAMON	354	217
STA. 5+887.500		TO STA. 5+897.500		
FED. ROAD DIST. NO. 6		ILLINOIS	FED. AID PROJECT	
CONTRACT NO. 72501				

FINAL SURVEY	DATE
SURVEYED	
NOTED	
TEMAPE	
AREAS	
CHECKED	
NO.	

ORIGINAL SURVEY	DATE
SURVEYED	
NOTED	
TEMAPE	
AREAS	
CHECKED	
NO.	

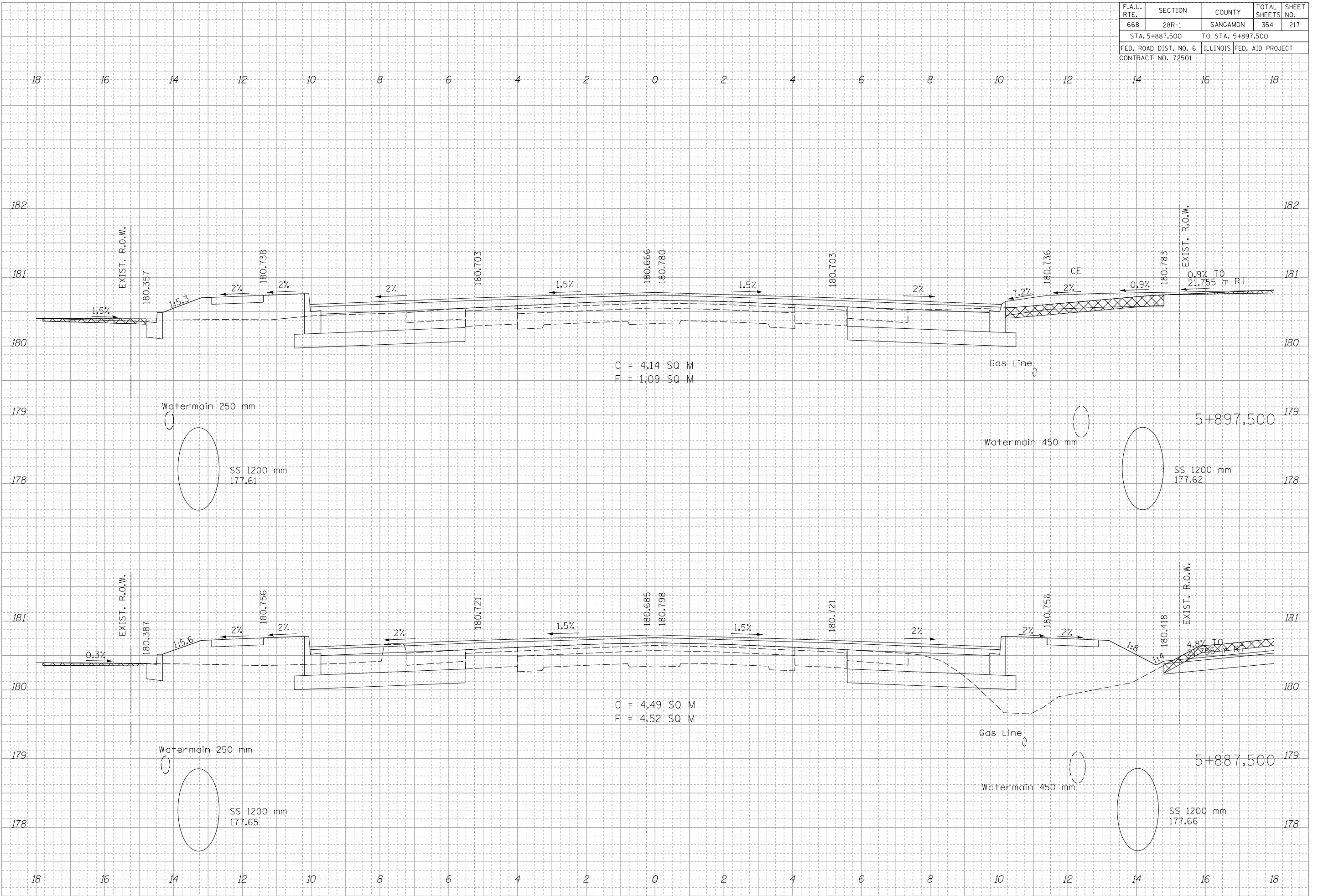

C = 4.14 SQ M  
F = 1.09 SQ M

C = 4.49 SQ M  
F = 4.52 SQ M

F.A.U. RTE.	SECTION	COUNTY	TOTAL SHEETS	SHEET NO.
668	28R-1	SANGAMON	354	218
STA. 5+900.000		TO STA. 5+909.994		
FED. ROAD DIST. NO. 6		ILLINOIS	FED. AID PROJECT	
CONTRACT NO. 72501				

BY	DATE
FINAL SURVEY	
SURVEYED	
NOTED	
REVISIONS	
AREAS CHECKED	
NO.	

BY	DATE
ORIGINAL SURVEY	
SURVEYED	
NOTED	
REVISIONS	
AREAS CHECKED	
NO.	

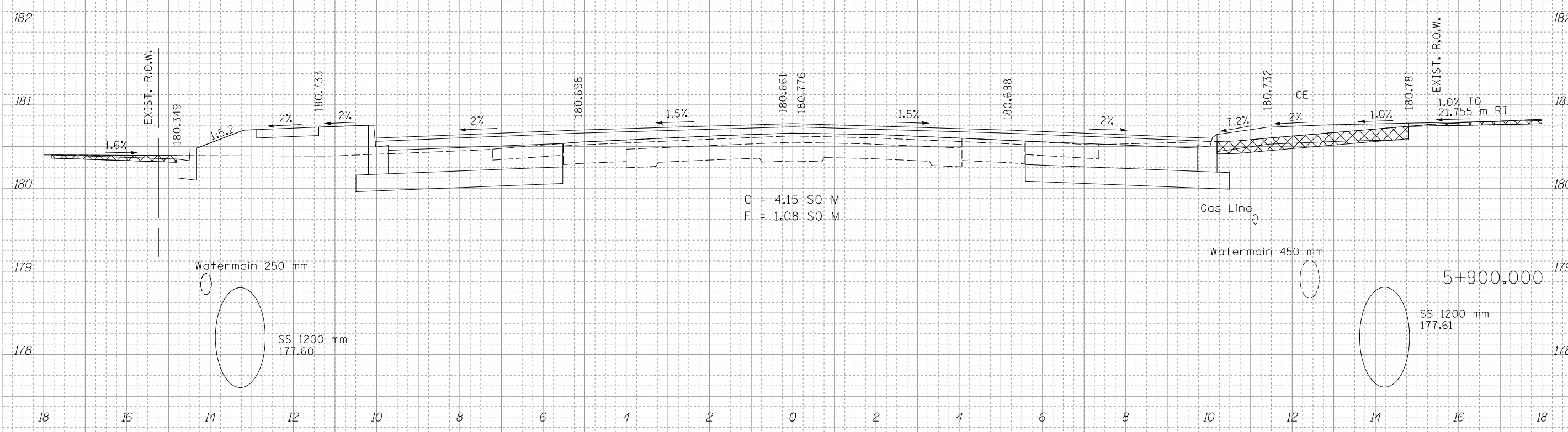
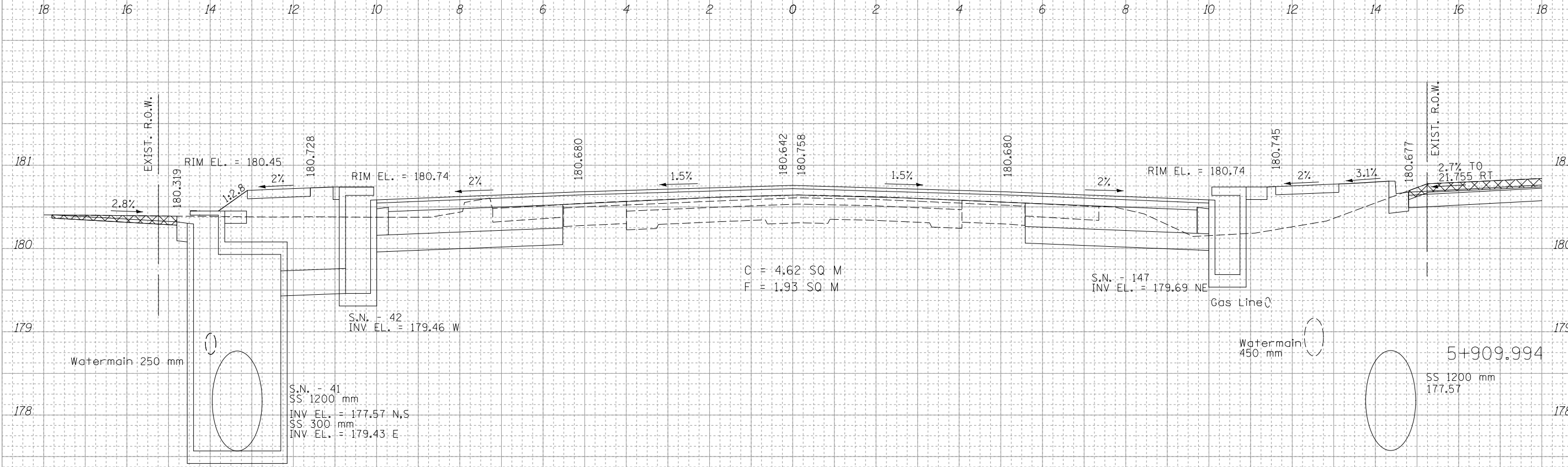

F.A.U. RTE.	SECTION	COUNTY	TOTAL SHEETS	SHEET NO.
668	28R-1	SANGAMON	354	219
STA. 5+912.500		TO STA. 5+925.000		
FED. ROAD DIST. NO. 6		ILLINOIS		FED. AID PROJECT
CONTRACT NO. 72501				

BY	DATE

BY	DATE

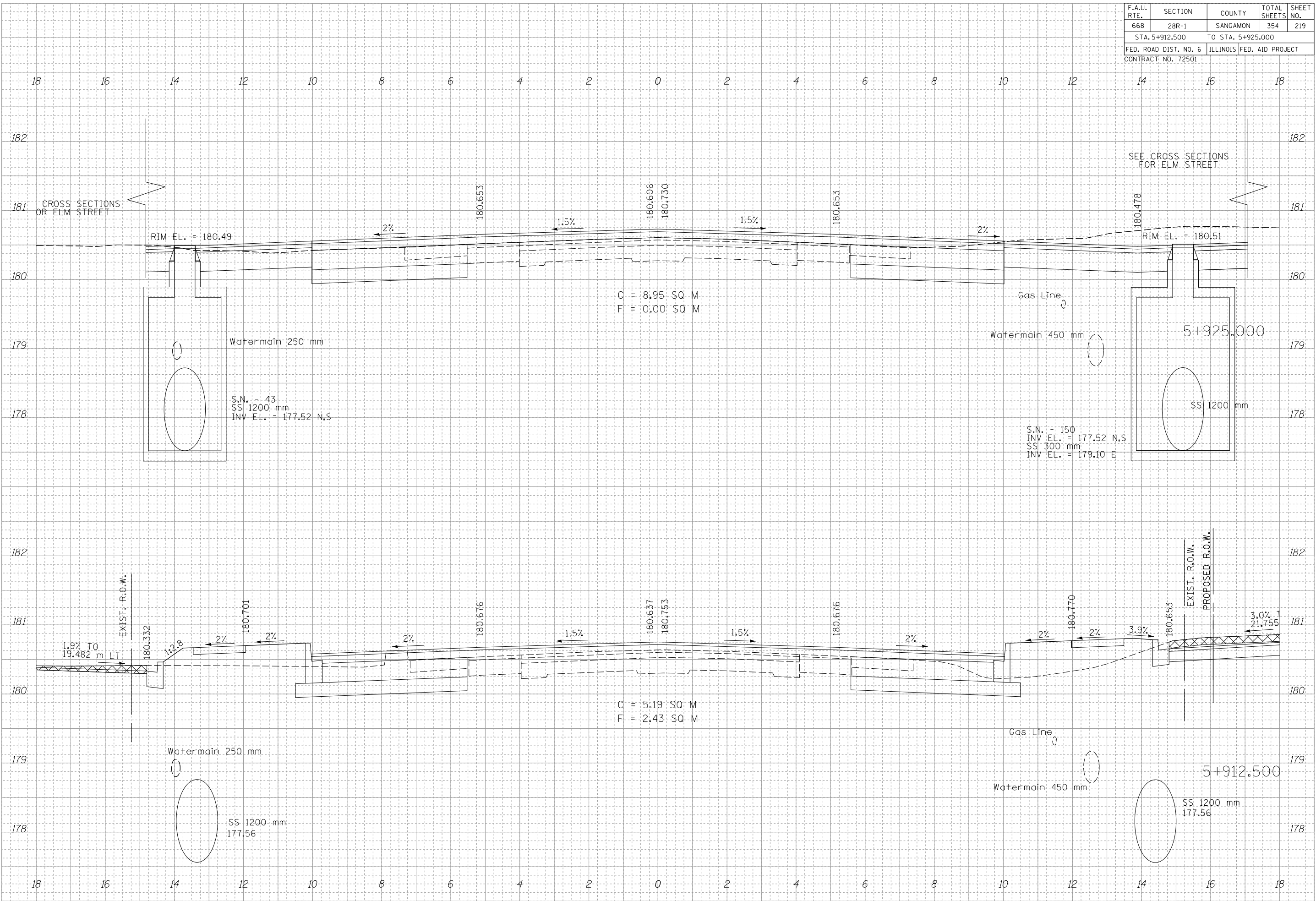

F.A.U. RTE.	SECTION	COUNTY	TOTAL SHEETS	SHEET NO.
668	28R-1	SANGAMON	354	220
STA. 5+950.000		TO STA. 5+962.500		
FED. ROAD DIST. NO. 6		ILLINOIS	FED. AID PROJECT	
CONTRACT NO. 72501				

FINAL SURVEY	DATE
SURVEYED	
NOTED	
TEMA	
AREAS	
CHECKED	
NO.	

ORIGINAL SURVEY	DATE
SURVEYED	
NOTED	
TEMA	
AREAS	
CHECKED	
NO.	

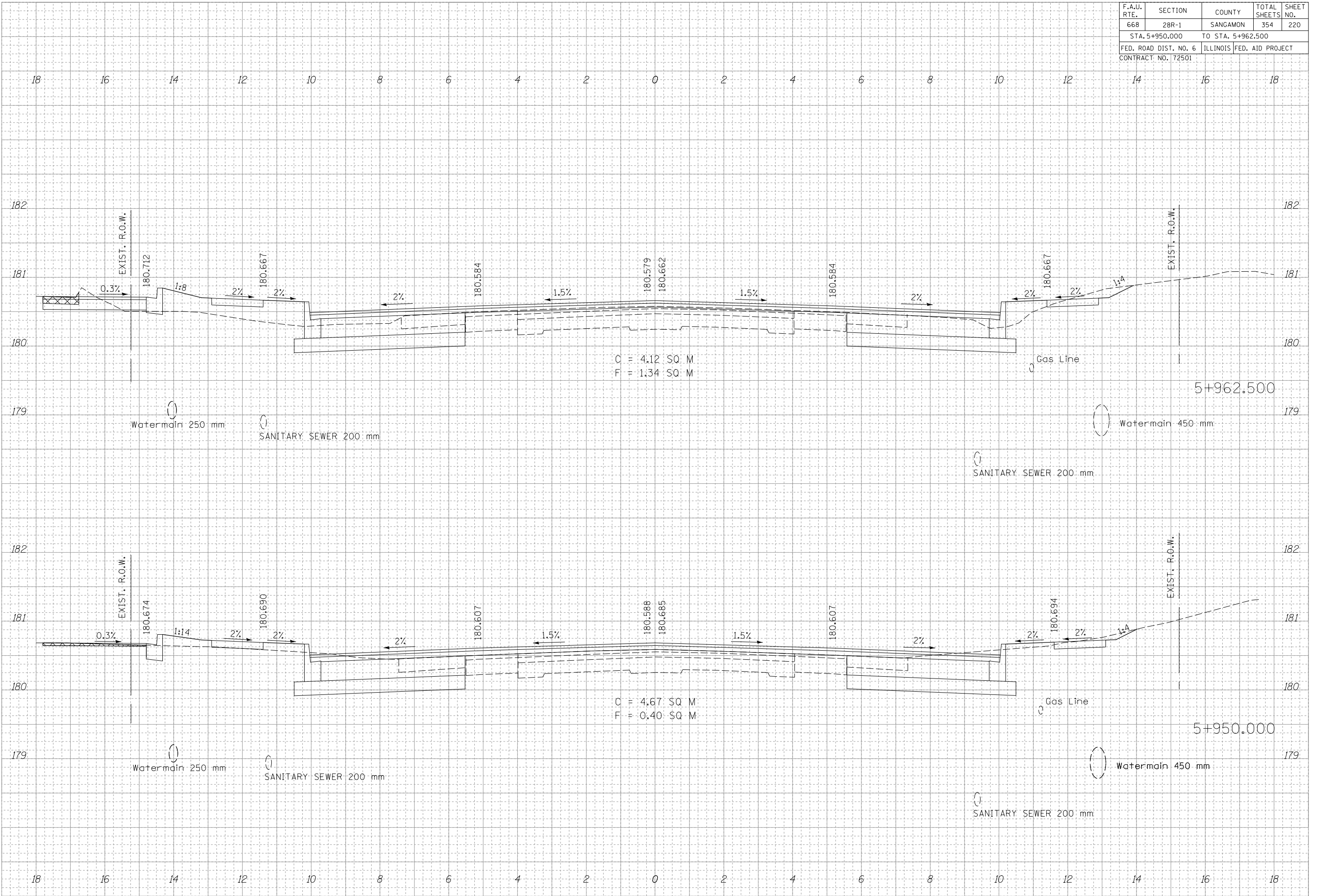

F.A.U. RTE.	SECTION	COUNTY	TOTAL SHEETS	SHEET NO.
668	28R-1	SANGAMON	354	221
STA. 5+975.000		TO STA. 5+987.500		
FED. ROAD DIST. NO. 6		ILLINOIS	FED. AID PROJECT	
CONTRACT NO. 72501				

BY _____	DATE _____
SURVEYED _____	REVISION _____
NOTED _____	DATE _____
AREAS _____	CHECKED _____
NO. _____	NO. _____

BY _____	DATE _____
SURVEYED _____	REVISION _____
NOTED _____	DATE _____
AREAS _____	CHECKED _____
NO. _____	NO. _____

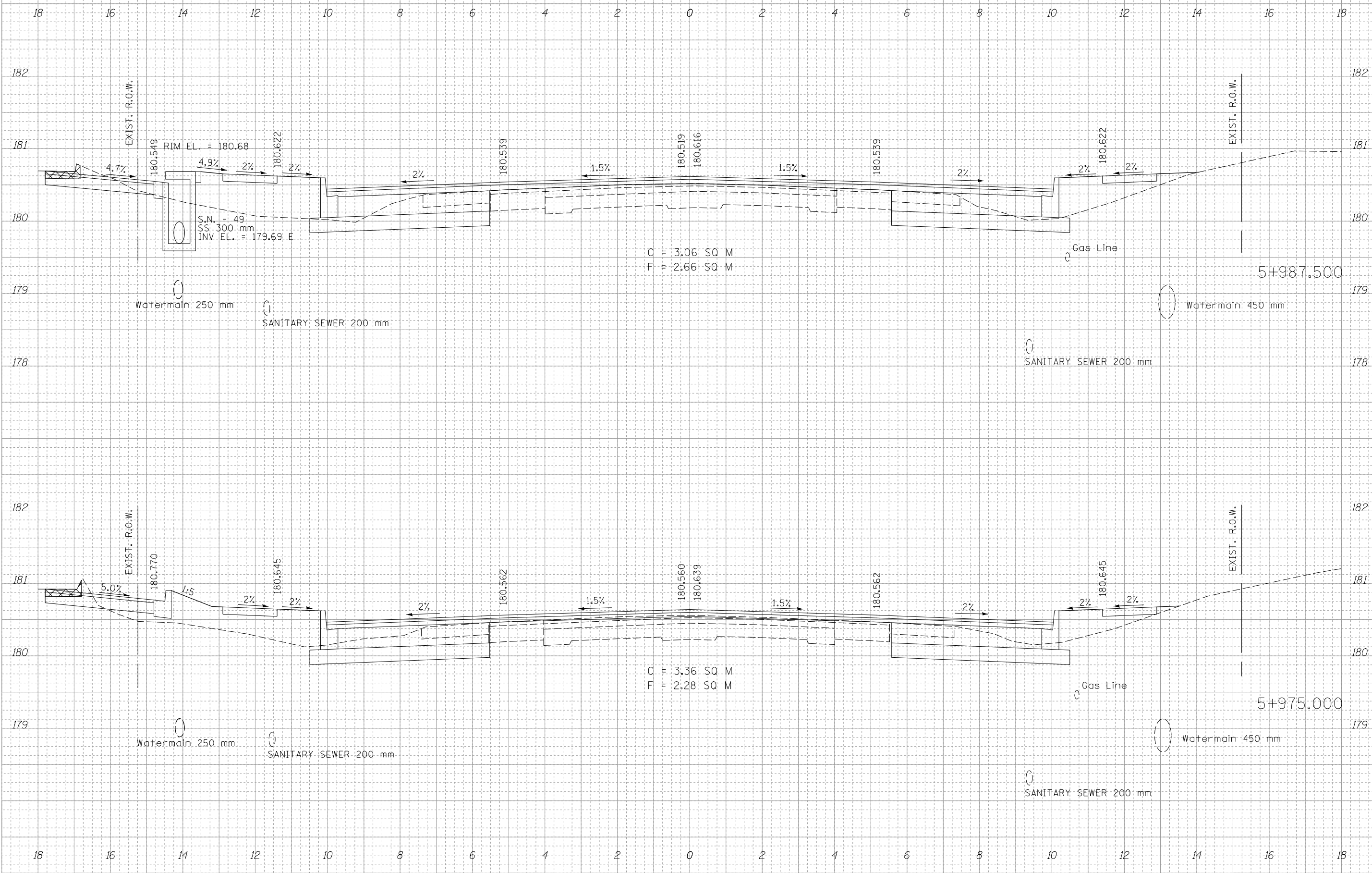

F.A.U. RTE.	SECTION	COUNTY	TOTAL SHEETS	SHEET NO.
668	28R-1	SANGAMON	354	222
STA. 5+995.000		TO STA. 6+000.000		
FED. ROAD DIST. NO. 6		ILLINOIS	FED. AID PROJECT	
CONTRACT NO. 72501				

FINAL SURVEY	DATE
SURVEYED	
NOTED	
REVISIONS	
AREAS CHECKED	
NO.	

ORIGINAL SURVEY	DATE
SURVEYED	
NOTED	
REVISIONS	
AREAS CHECKED	
NO.	

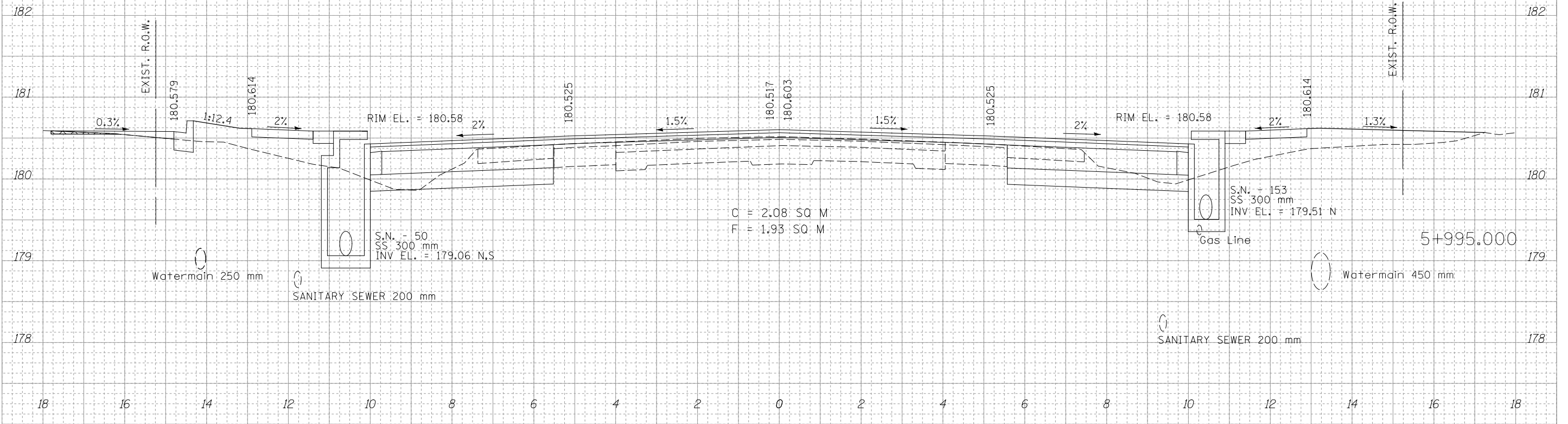
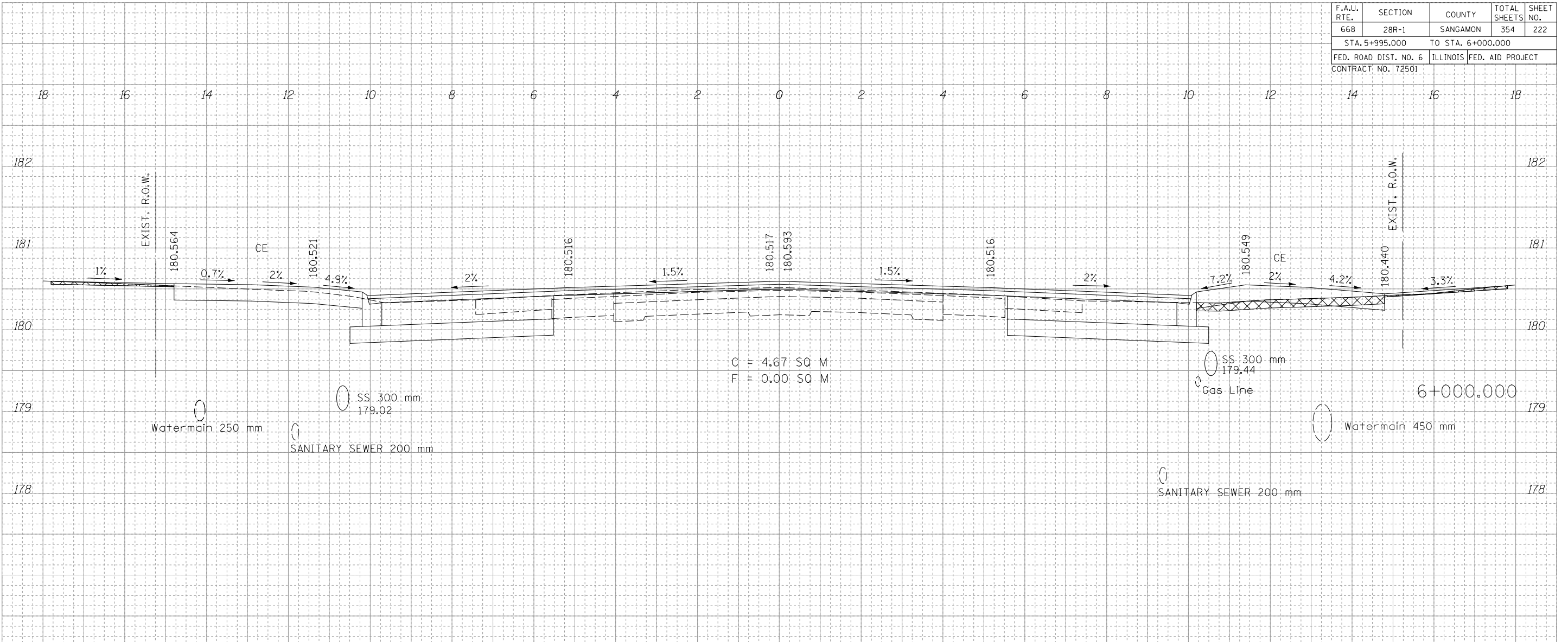

F.A.U. RTE.	SECTION	COUNTY	TOTAL SHEETS	SHEET NO.
668	28R-1	SANGAMON	354	223
STA. 6+004.100		TO STA. 6+005.000		
FED. ROAD DIST. NO. 6		ILLINOIS	FED. AID PROJECT	
CONTRACT NO. 72501				

FINAL SURVEY	DATE
SURVEYED	
NOTED	
AREAS	
CHECKED	
NO.	

ORIGINAL SURVEY	DATE
SURVEYED	
NOTED	
AREAS	
CHECKED	
NO.	

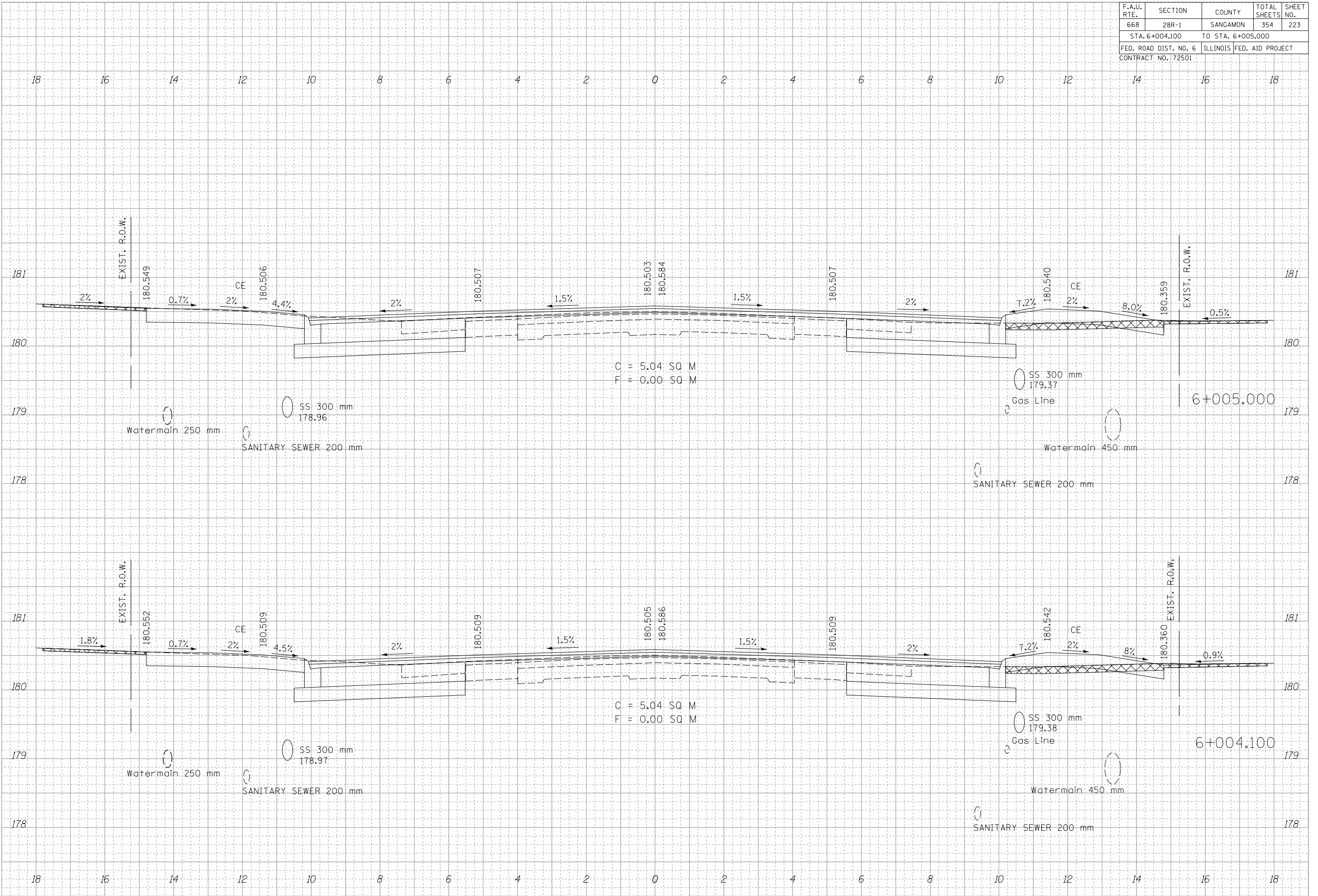

DATE	
BY	
SURVEYED	
NOTED	
AREAS	
CHECKED	
NO.	

DATE	
BY	
SURVEYED	
NOTED	
AREAS	
CHECKED	
NO.	

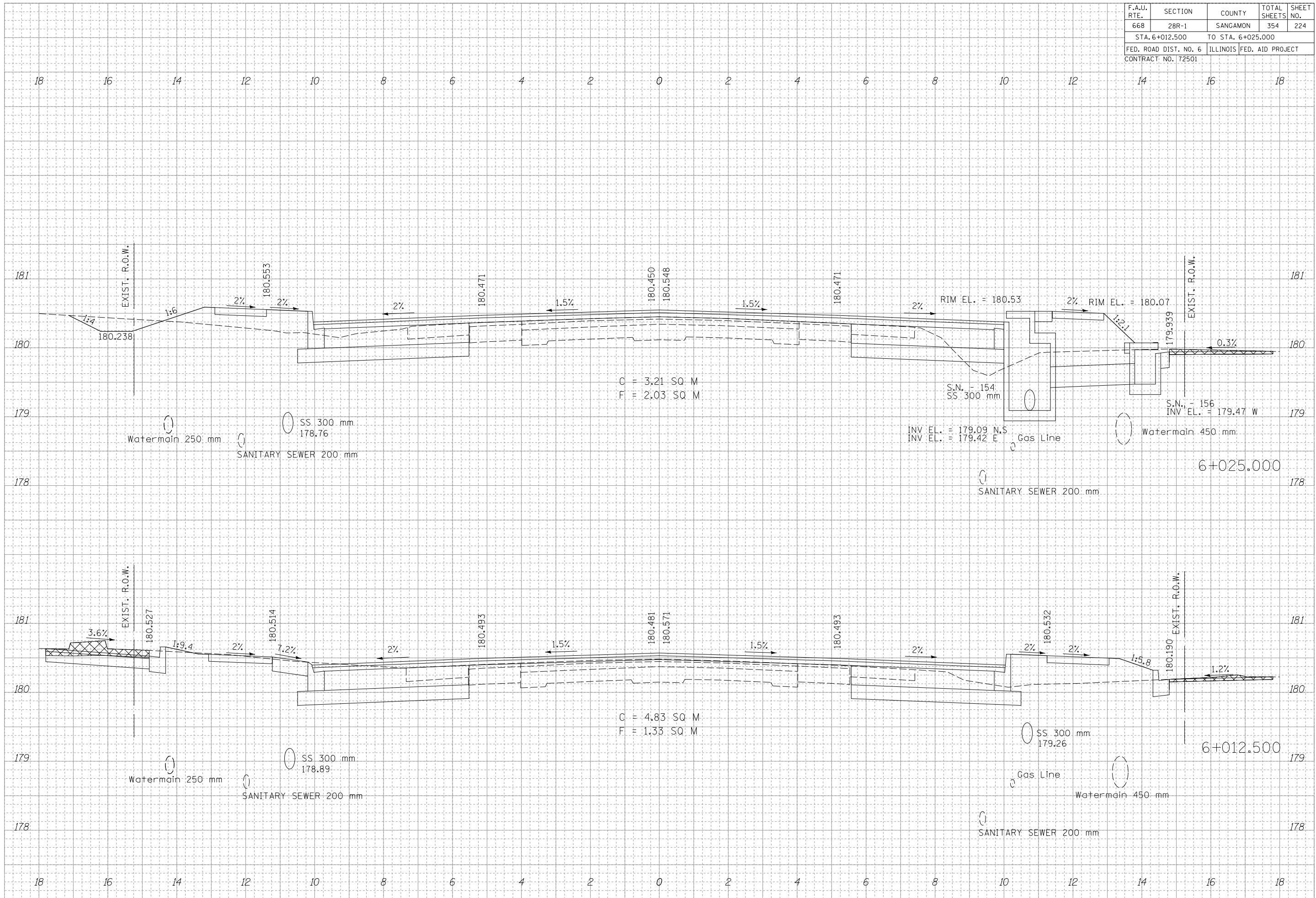









F.A.U. RTE.	SECTION	COUNTY	TOTAL SHEETS	SHEET NO.
668	28R-1	SANGAMON	354	228
STA. 6+056.650		TO STA. 6+062.500		
FED. ROAD DIST. NO. 6		ILLINOIS	FED. AID PROJECT	
CONTRACT NO. 72501				

FINAL SURVEY	DATE
SURVEYED	
NOTED	
BY	
NO.	

ORIGINAL SURVEY	DATE
SURVEYED	
NOTED	
BY	
NO.	

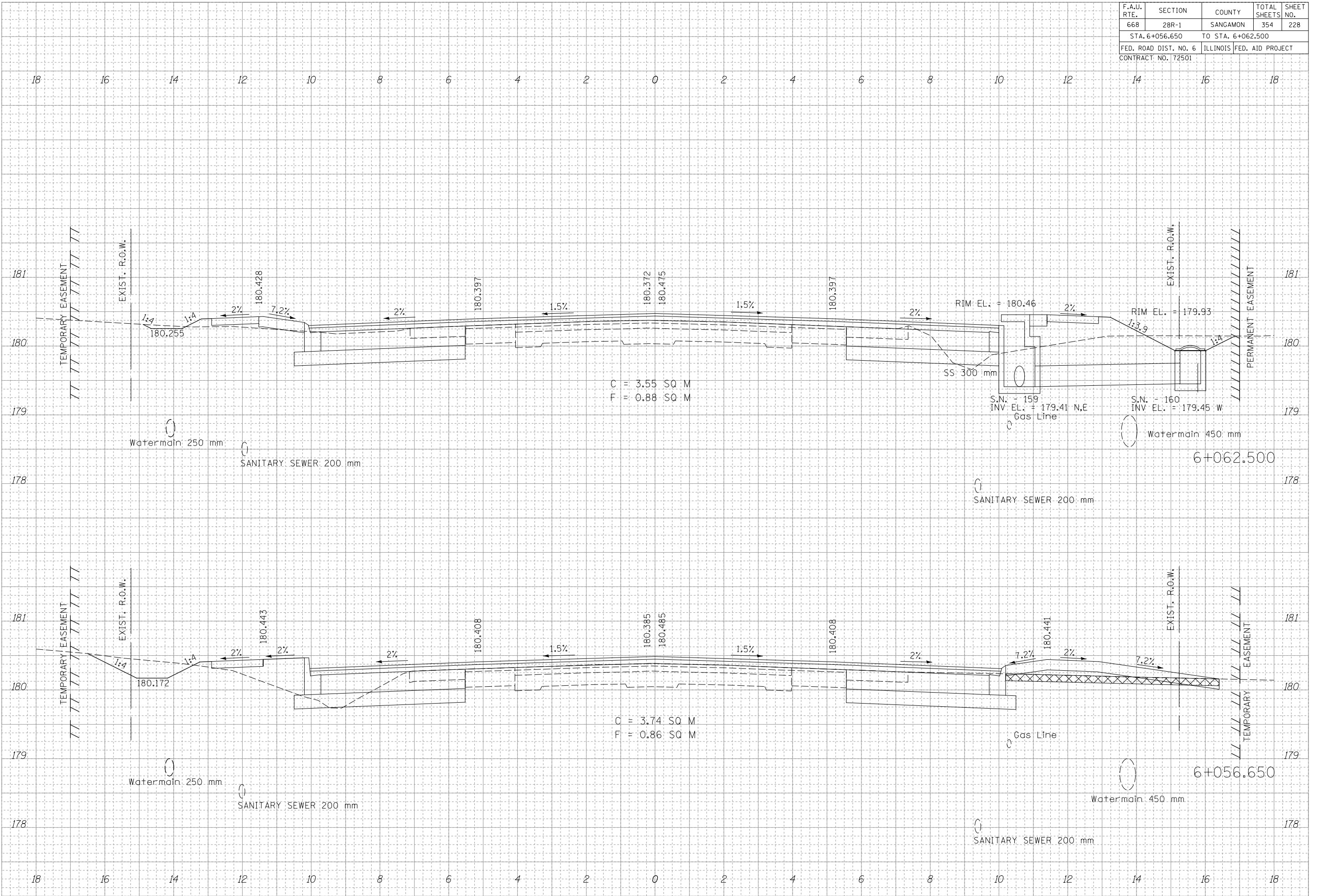











F.A.U. RTE.	SECTION	COUNTY	TOTAL SHEETS	SHEET NO.
668	28R-1	SANGAMON	354	233
STA. 6+094.201		TO STA. 6+100.000		
FED. ROAD DIST. NO. 6		ILLINOIS	FED. AID PROJECT	
CONTRACT NO. 72501				

FINAL SURVEY	DATE
SURVEYED	
NOTED	
BY	
NO.	

ORIGINAL SURVEY	DATE
SURVEYED	
NOTED	
BY	
NO.	

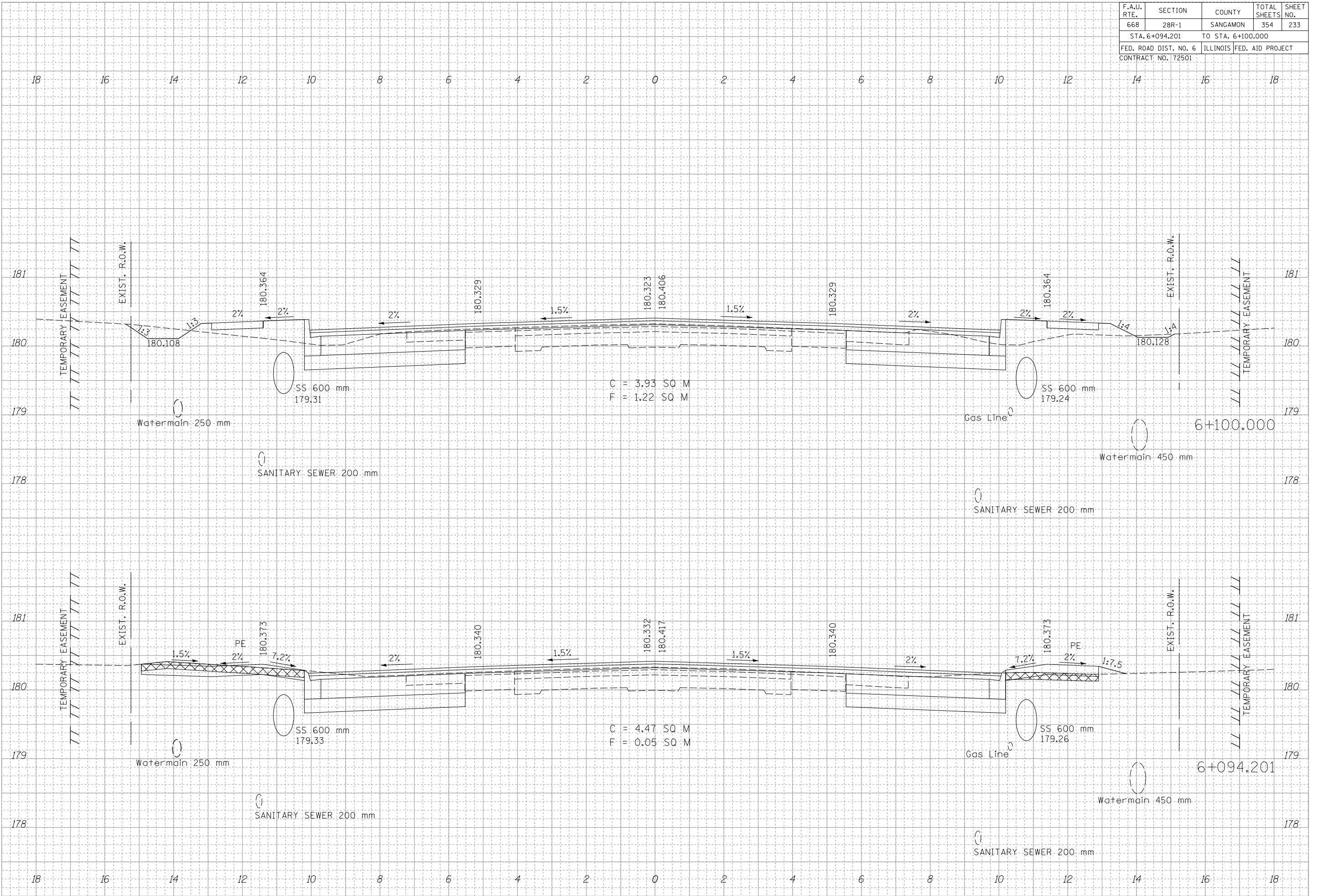





F.A.U. RTE.	SECTION	COUNTY	TOTAL SHEETS	SHEET NO.
668	28R-1	SANGAMON	354	236
STA. 6+134.840		TO STA. 6+137.500		
FED. ROAD DIST. NO. 6		ILLINOIS	FED. AID PROJECT	
CONTRACT NO. 72501				

FINAL SURVEY	DATE
SURVEYED	
NOTED	
REVISIONS	
AREAS CHECKED	
NO.	

ORIGINAL SURVEY	DATE
SURVEYED	
NOTED	
REVISIONS	
AREAS CHECKED	
NO.	

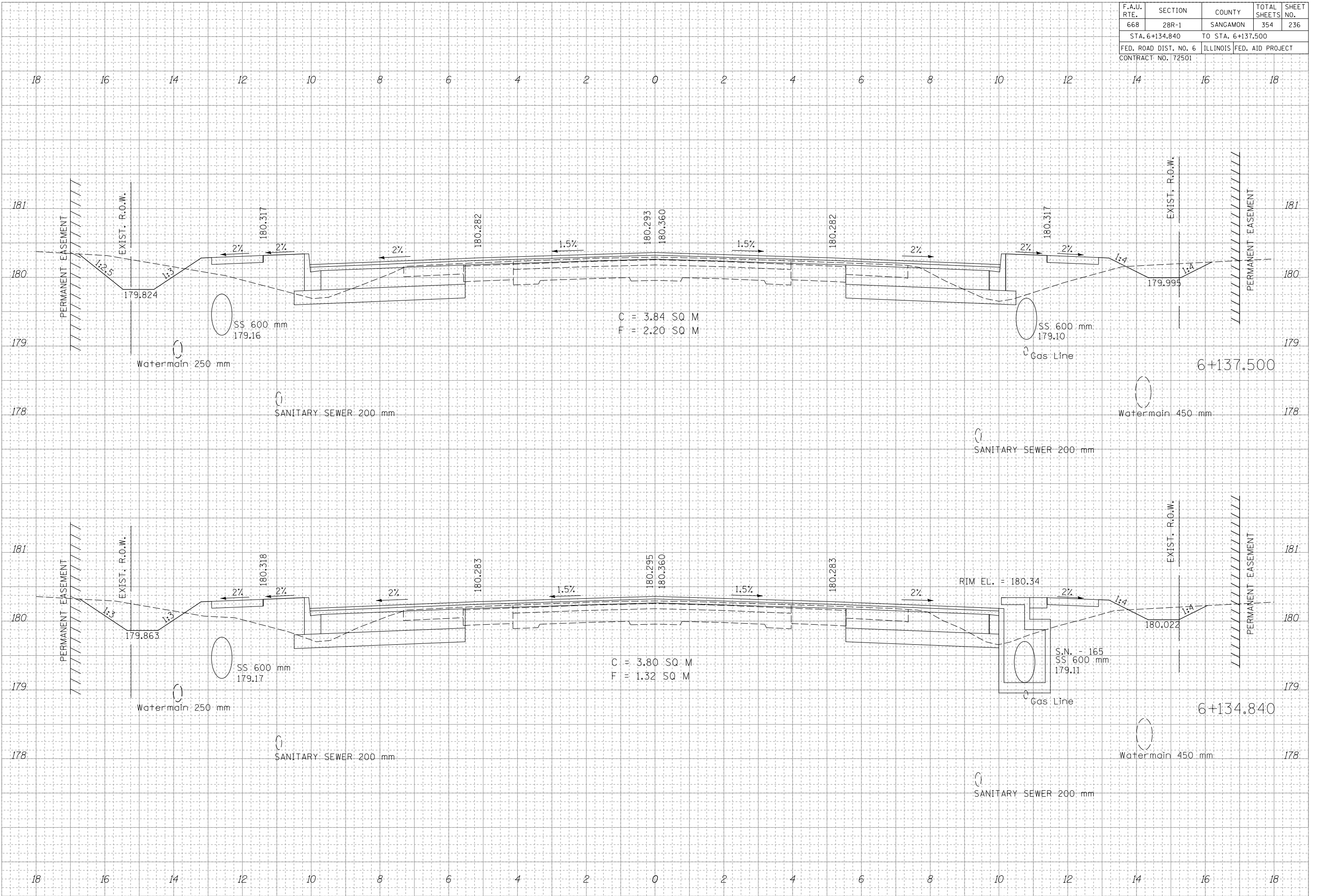



F.A.U. RTE.	SECTION	COUNTY	TOTAL SHEETS	SHEET NO.
668	28R-1	SANGAMON	354	238
STA. 6+141.040		TO STA. 6+150.000		
FED. ROAD DIST. NO. 6		ILLINOIS	FED. AID PROJECT	
CONTRACT NO. 72501				

FINAL SURVEY	DATE
SURVEYED	
NOTED	
TEMP. AREAS	
NO. CHECKED	

ORIGINAL SURVEY	DATE
SURVEYED	
NOTED	
TEMP. AREAS	
NO. CHECKED	

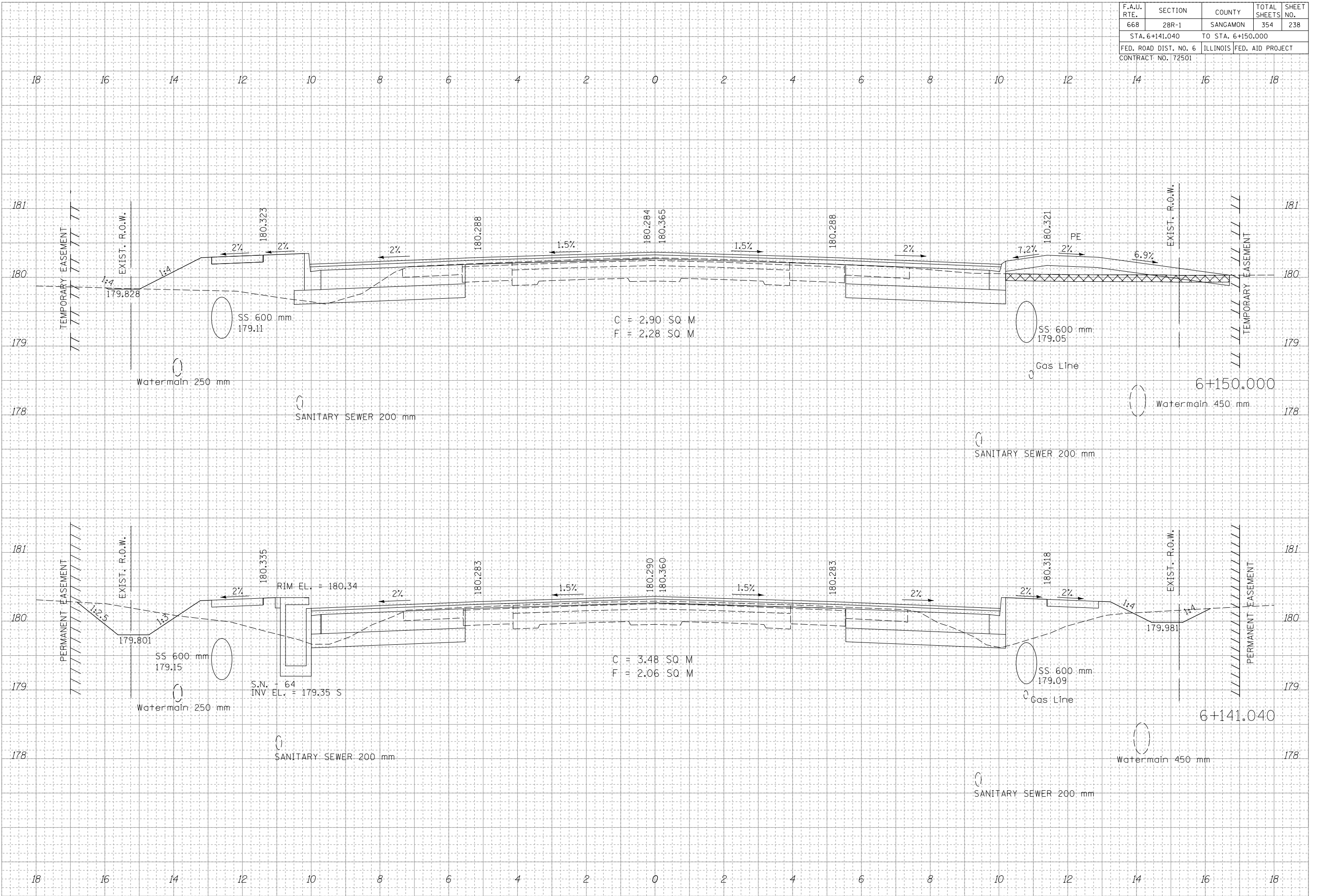







F.A.U. RTE.	SECTION	COUNTY	TOTAL SHEETS	SHEET NO.
668	28R-1	SANGAMON	354	241
STA. 6+175.000		TO STA. 6+176.997		
FED. ROAD DIST. NO. 6		ILLINOIS	FED. AID PROJECT	
CONTRACT NO. 72501				

DATE	BY
SURVEYED	BY
NOTED	BY
AREAS	BY
CHECKED	BY
NO.	

DATE	BY
ORIGINAL SURVEY	BY
TEMPORARY	BY
AREAS	BY
CHECKED	BY
NO.	

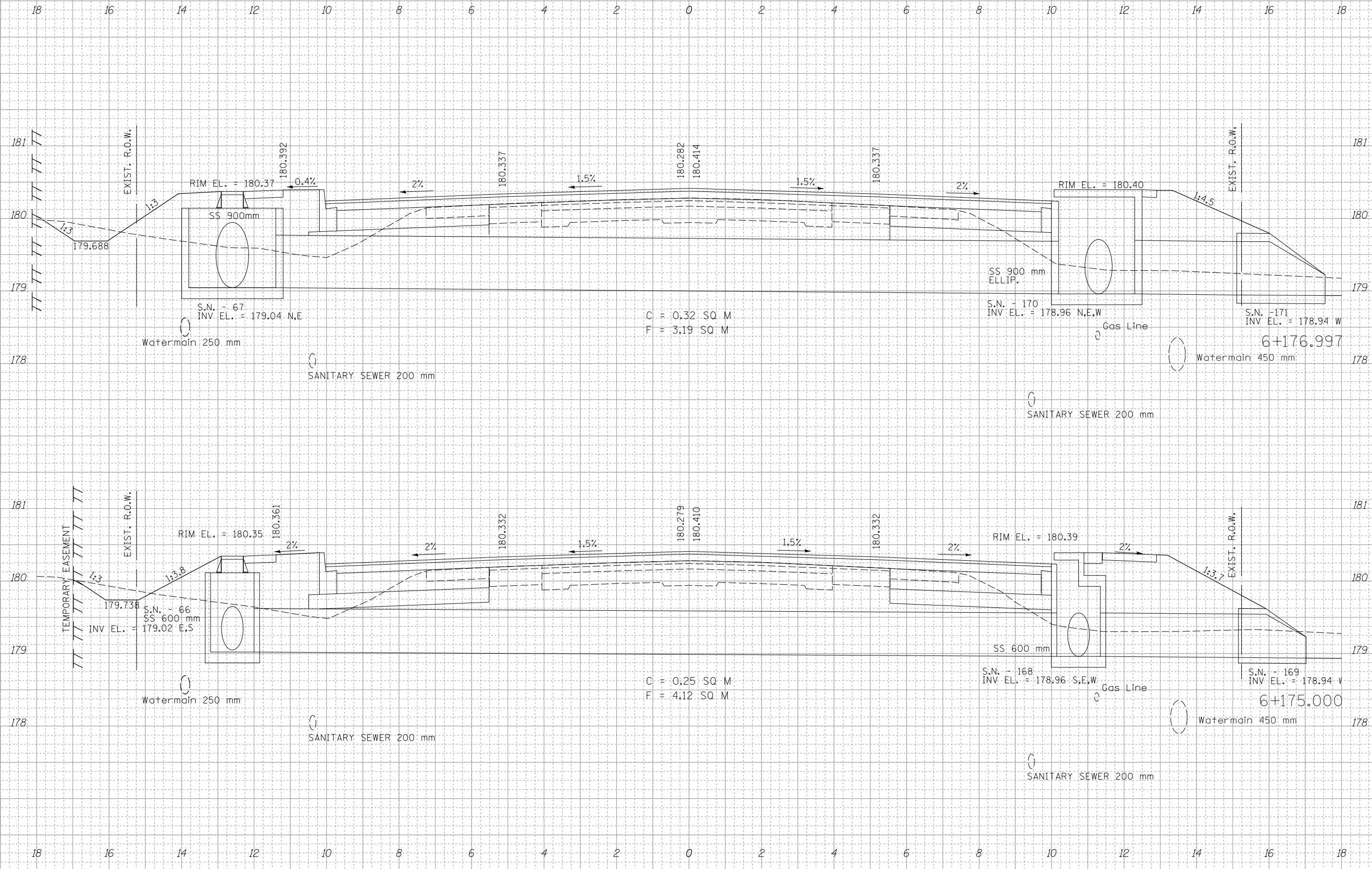

F.A.U. RTE.	SECTION	COUNTY	TOTAL SHEETS	SHEET NO.
668	28R-1	SANGAMON	354	242
STA. 6+182.343		TO STA. 6+187.500		
FED. ROAD DIST. NO. 6		ILLINOIS	FED. AID PROJECT	
CONTRACT NO. 72501				

BY	DATE

BY	DATE

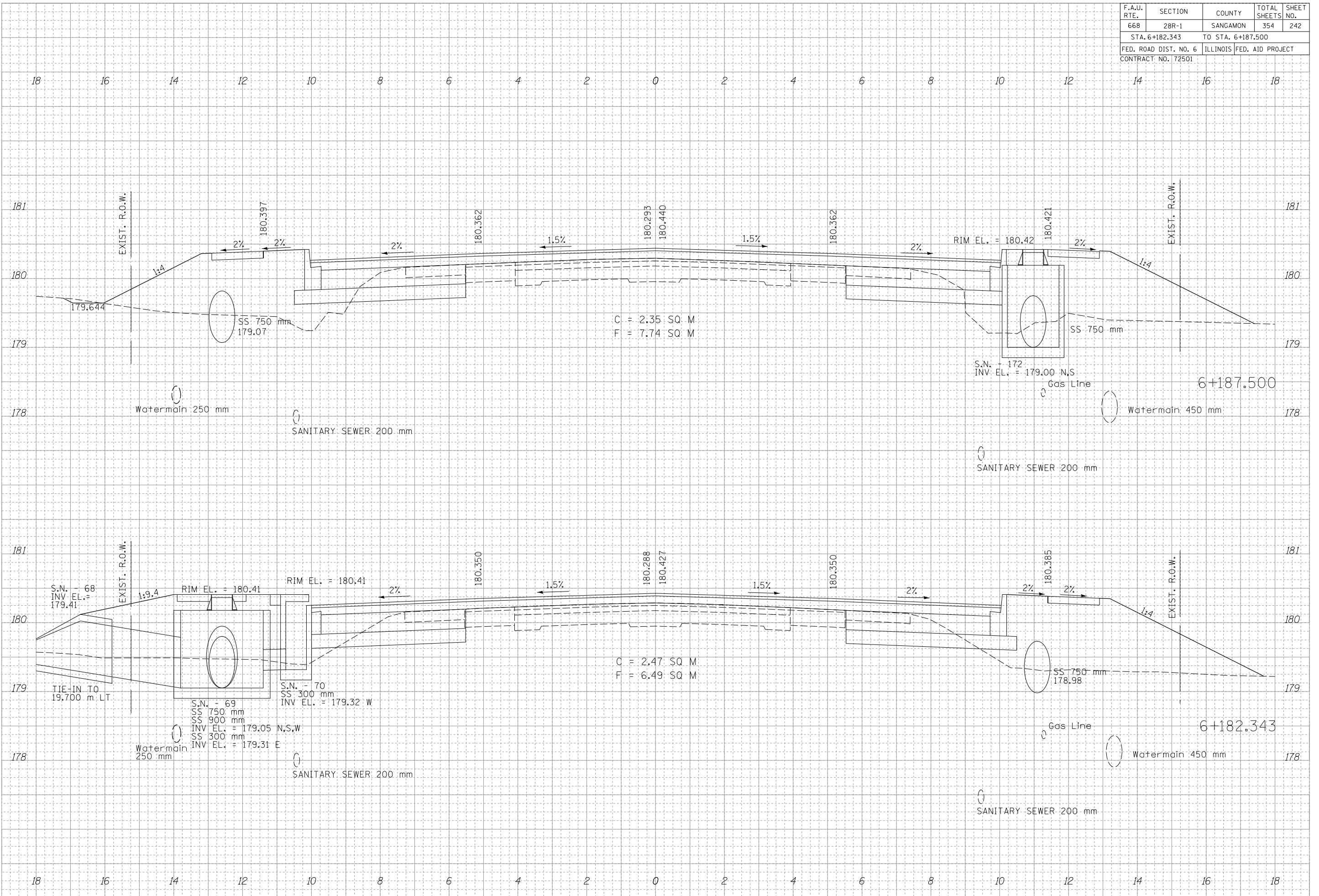

F.A.U. RTE.	SECTION	COUNTY	TOTAL SHEETS	SHEET NO.
668	28R-1	SANGAMON	354	243
STA. 6+193.750		TO STA. 6+196.292		
FED. ROAD DIST. NO. 6		ILLINOIS	FED. AID PROJECT	
CONTRACT NO. 72501				

BY	DATE

BY	DATE

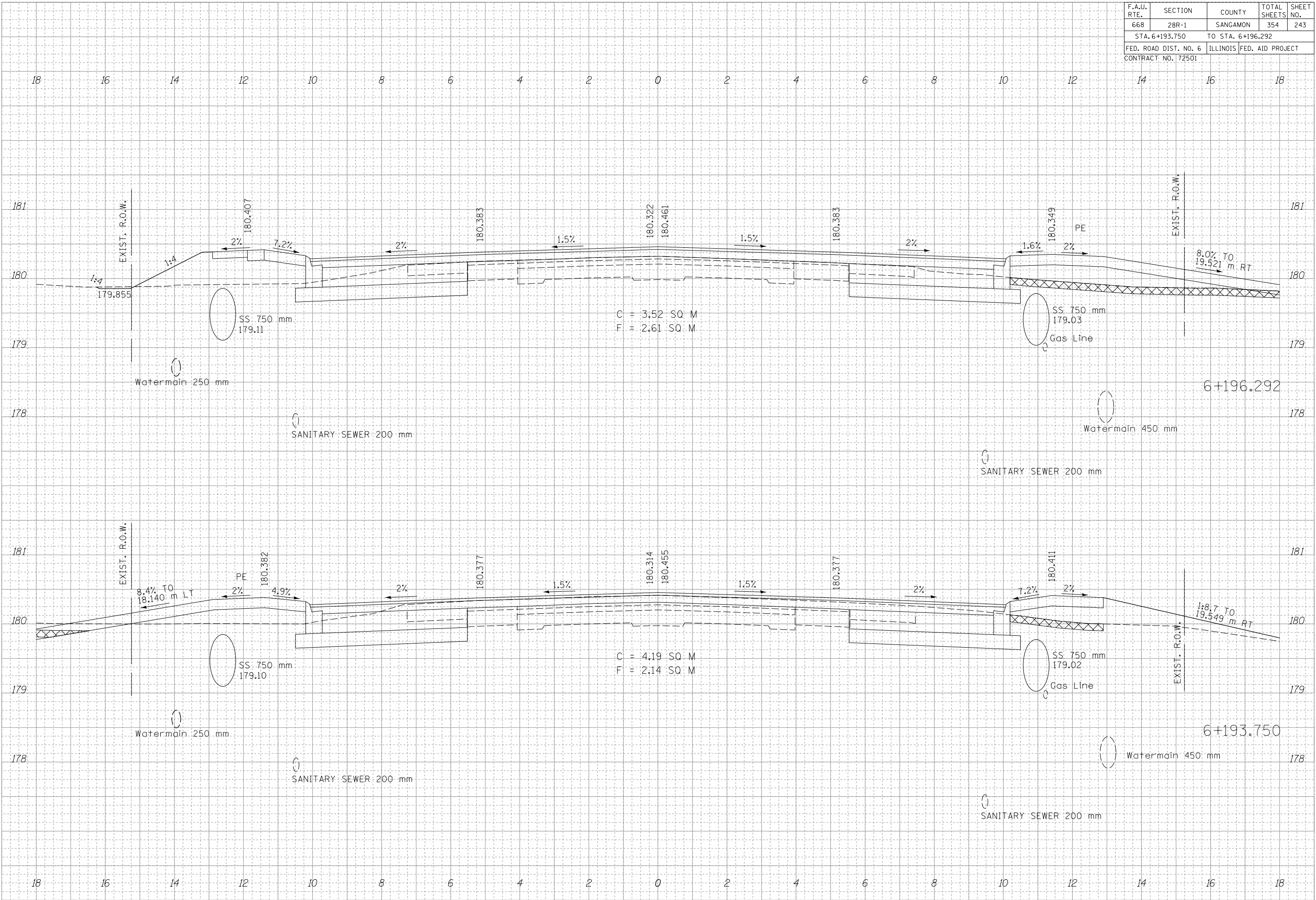

F.A.U. RTE.	SECTION	COUNTY	TOTAL SHEETS	SHEET NO.
668	28R-1	SANGAMON	354	244
STA. 6+200.000		TO STA. 6+203.000		
FED. ROAD DIST. NO. 6		ILLINOIS	FED. AID PROJECT	
CONTRACT NO. 72501				

BY	DATE

BY	DATE

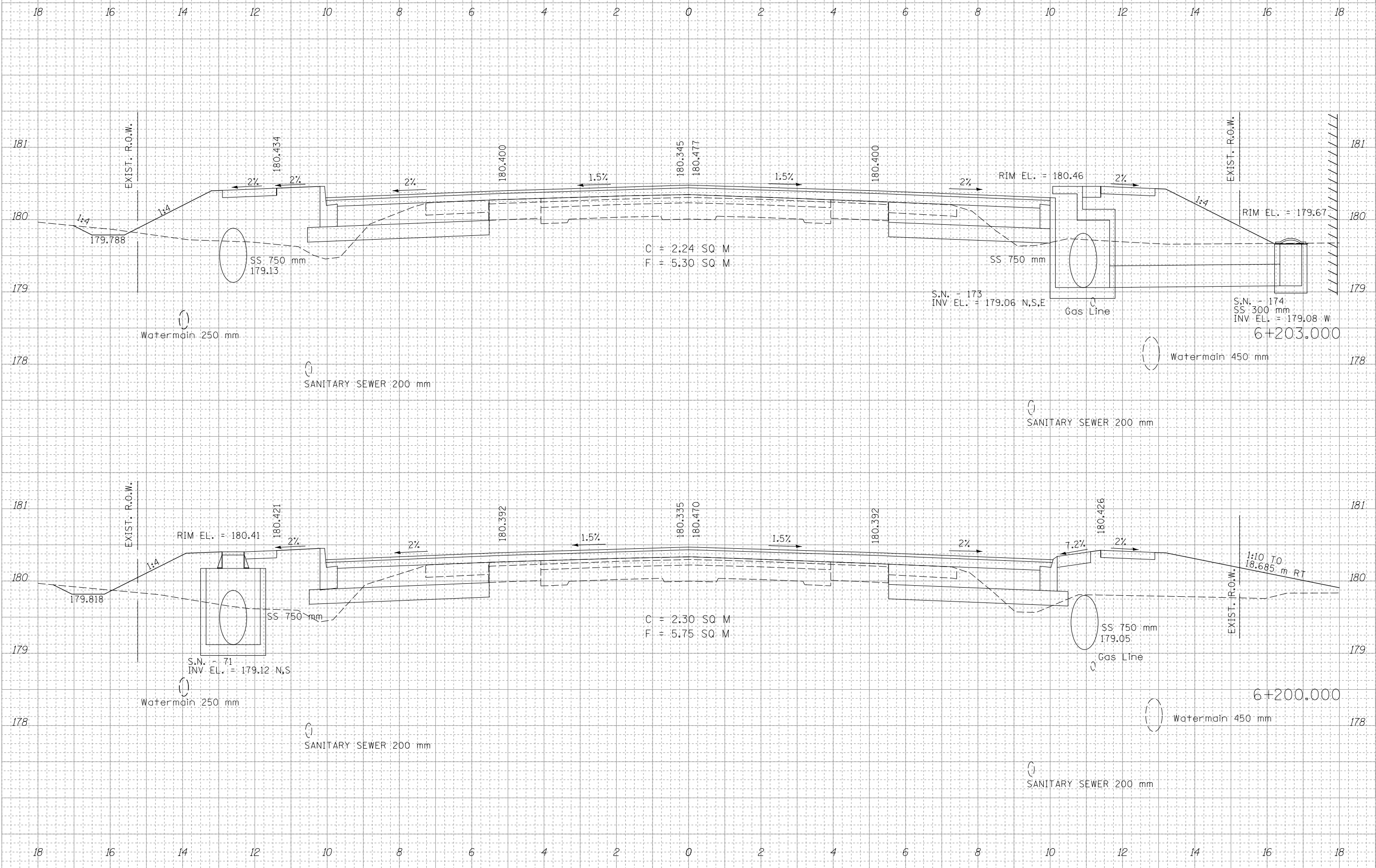

F.A.U. RTE.	SECTION	COUNTY	TOTAL SHEETS	SHEET NO.
668	28R-1	SANGAMON	354	245
STA. 6+209.757		TO STA. 6+212.500		
FED. ROAD DIST. NO. 6		ILLINOIS	FED. AID PROJECT	
CONTRACT NO. 72501				

FINAL SURVEY	DATE
SURVEYED	
NOTED	
TEAMS	
AREAS	
CHECKED	
NO.	

ORIGINAL SURVEY	DATE
SURVEYED	
NOTED	
TEAMS	
AREAS	
CHECKED	
NO.	

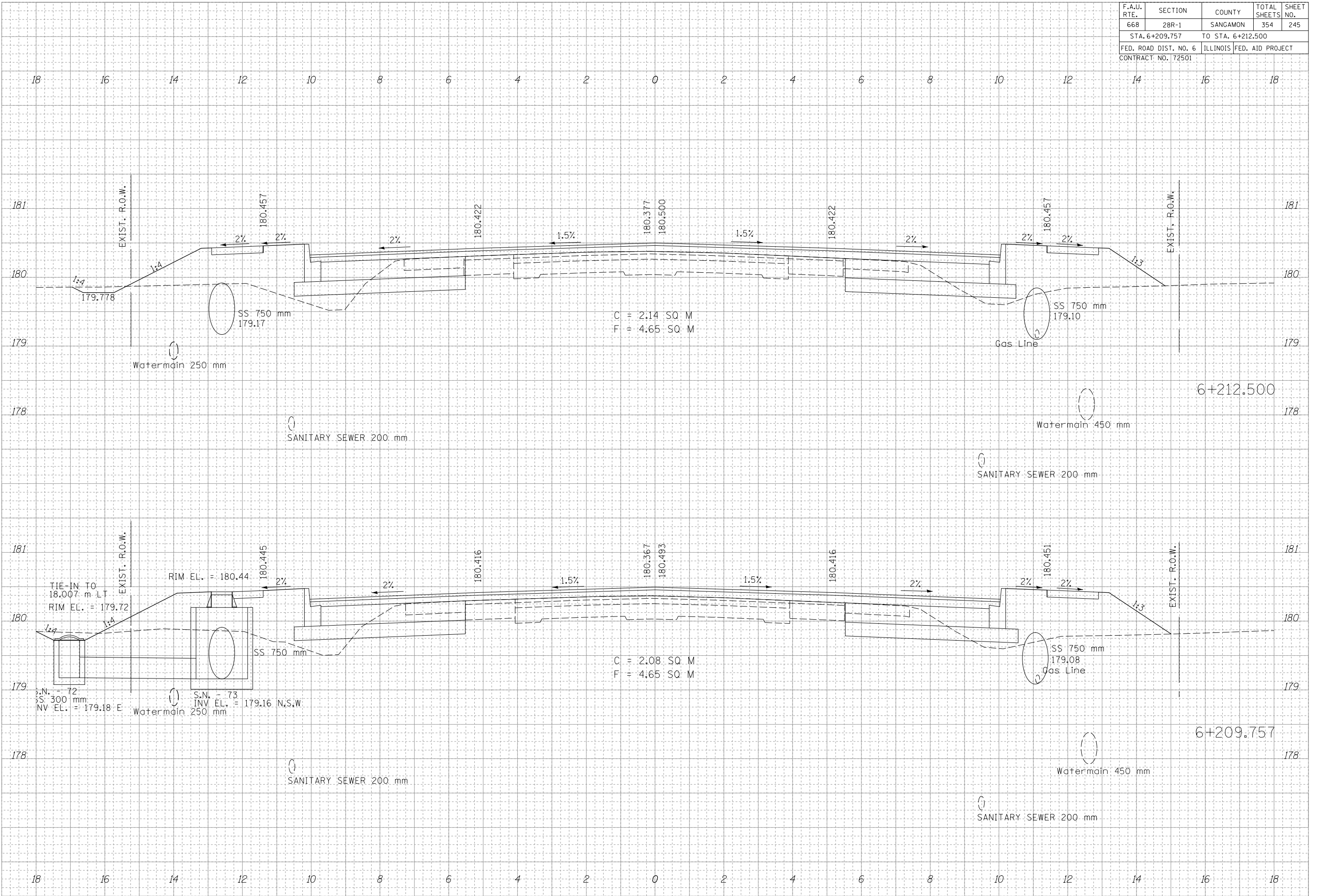

F.A.U. RTE.	SECTION	COUNTY	TOTAL SHEETS	SHEET NO.
668	28R-1	SANGAMON	354	246
STA. 6+223.752 TO STA. 6+225.000				
FED. ROAD DIST. NO. 6 ILLINOIS FED. AID PROJECT				
CONTRACT NO. 72501				

DATE	
BY	
SURVEYED	
NOTED	
AREAS	
CHECKED	
NO.	

DATE	
BY	
ORIGINAL SURVEY	
TEMPERATURE	
AREAS	
CHECKED	
NO.	

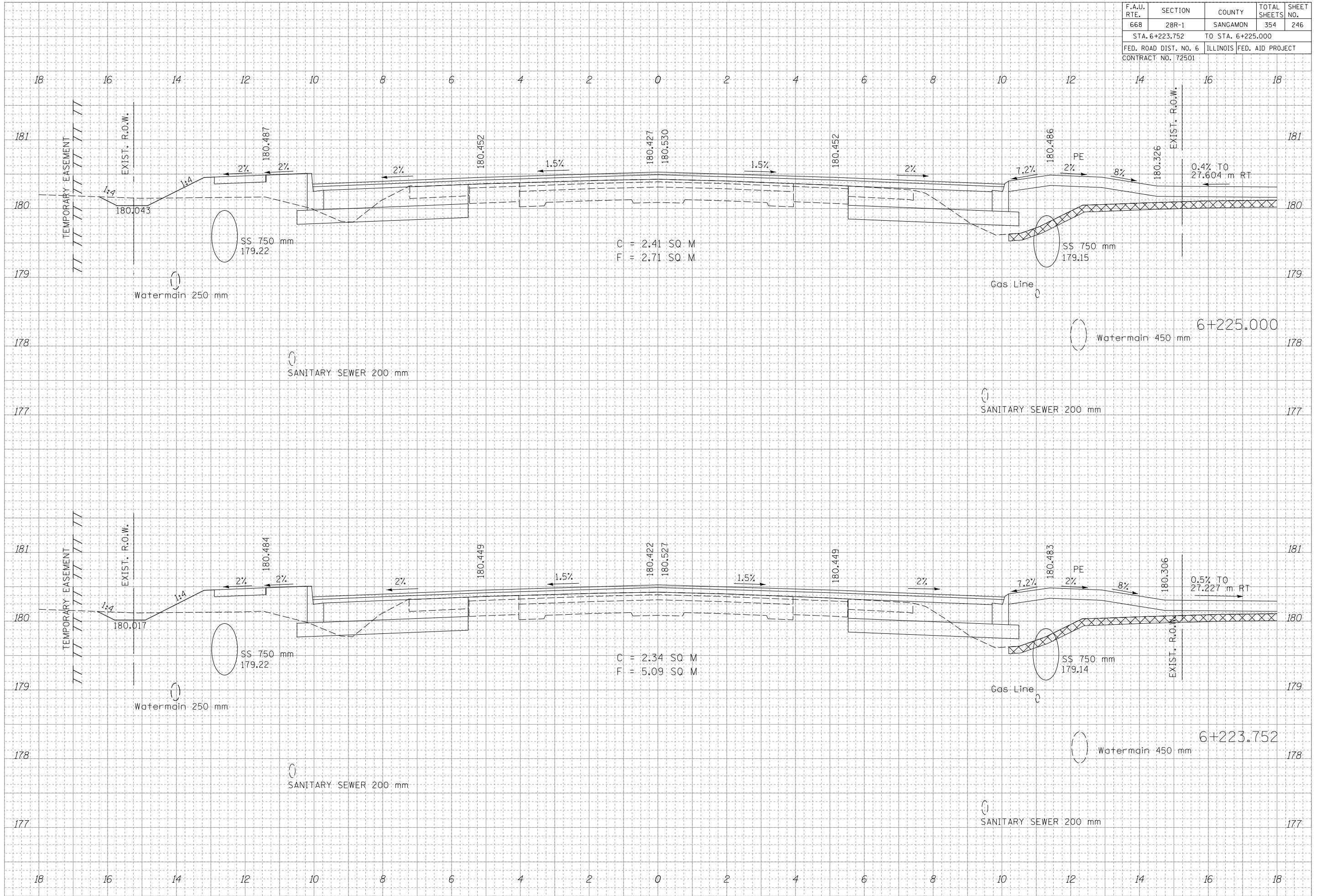

F.A.U. RTE.	SECTION	COUNTY	TOTAL SHEETS	SHEET NO.
668	28R-1	SANGAMON	354	247
STA. 6+229.005		TO STA. 6+237.500		
FED. ROAD DIST. NO. 6		ILLINOIS	FED. AID PROJECT	
CONTRACT NO. 72501				

FINAL SURVEY	DATE
SURVEYED	
NOTED	
TEMPORARY AREAS CHECKED	
NO.	

ORIGINAL SURVEY	DATE
SURVEYED	
NOTED	
TEMPORARY AREAS CHECKED	
NO.	

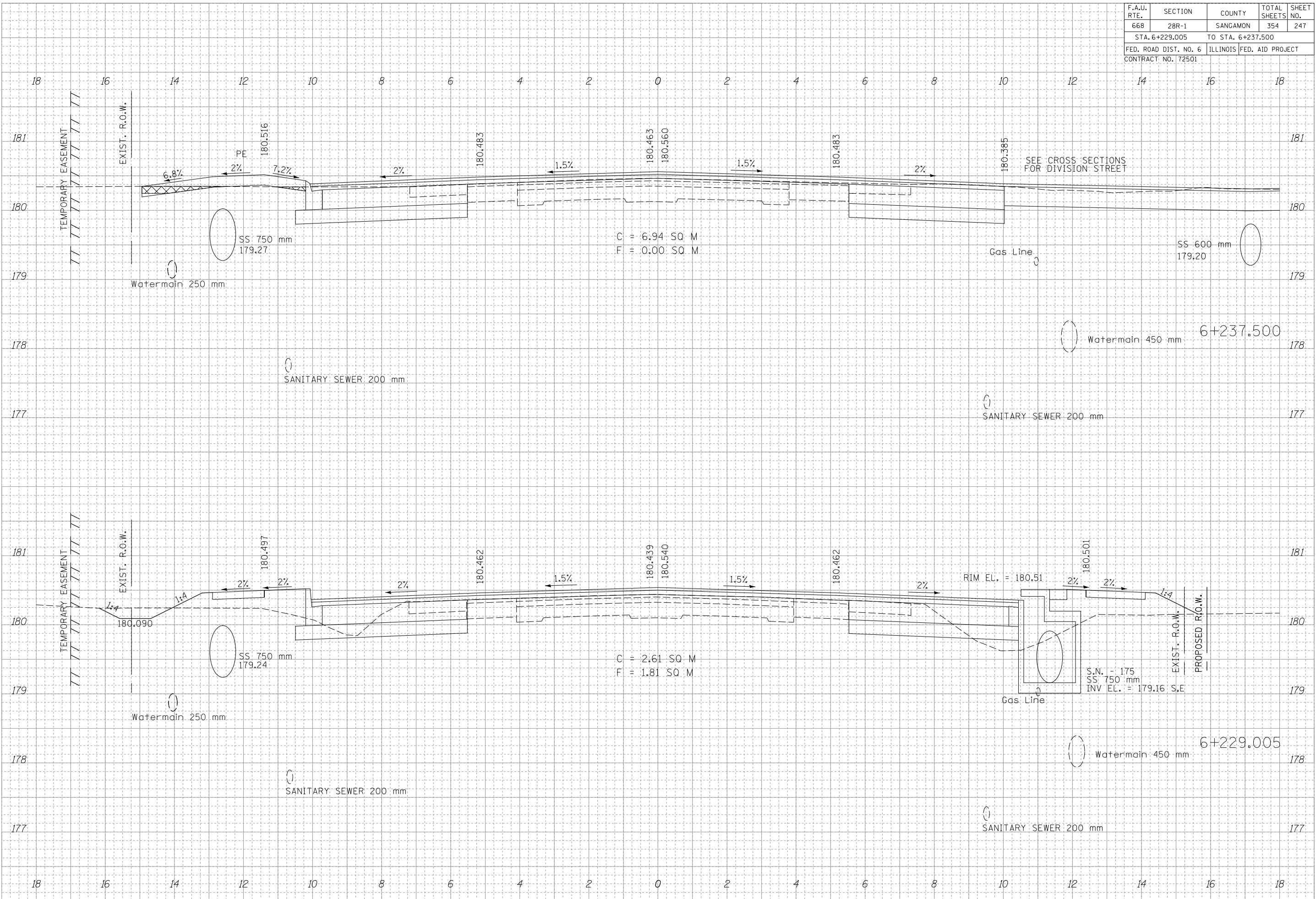

F.A.U. RTE.	SECTION	COUNTY	TOTAL SHEETS	SHEET NO.
668	28R-1	SANGAMON	354	248
STA. 6+244.442		TO STA. 6+250.000		
FED. ROAD DIST. NO. 6		ILLINOIS	FED. AID PROJECT	
CONTRACT NO. 72501				

DATE	BY

DATE	BY

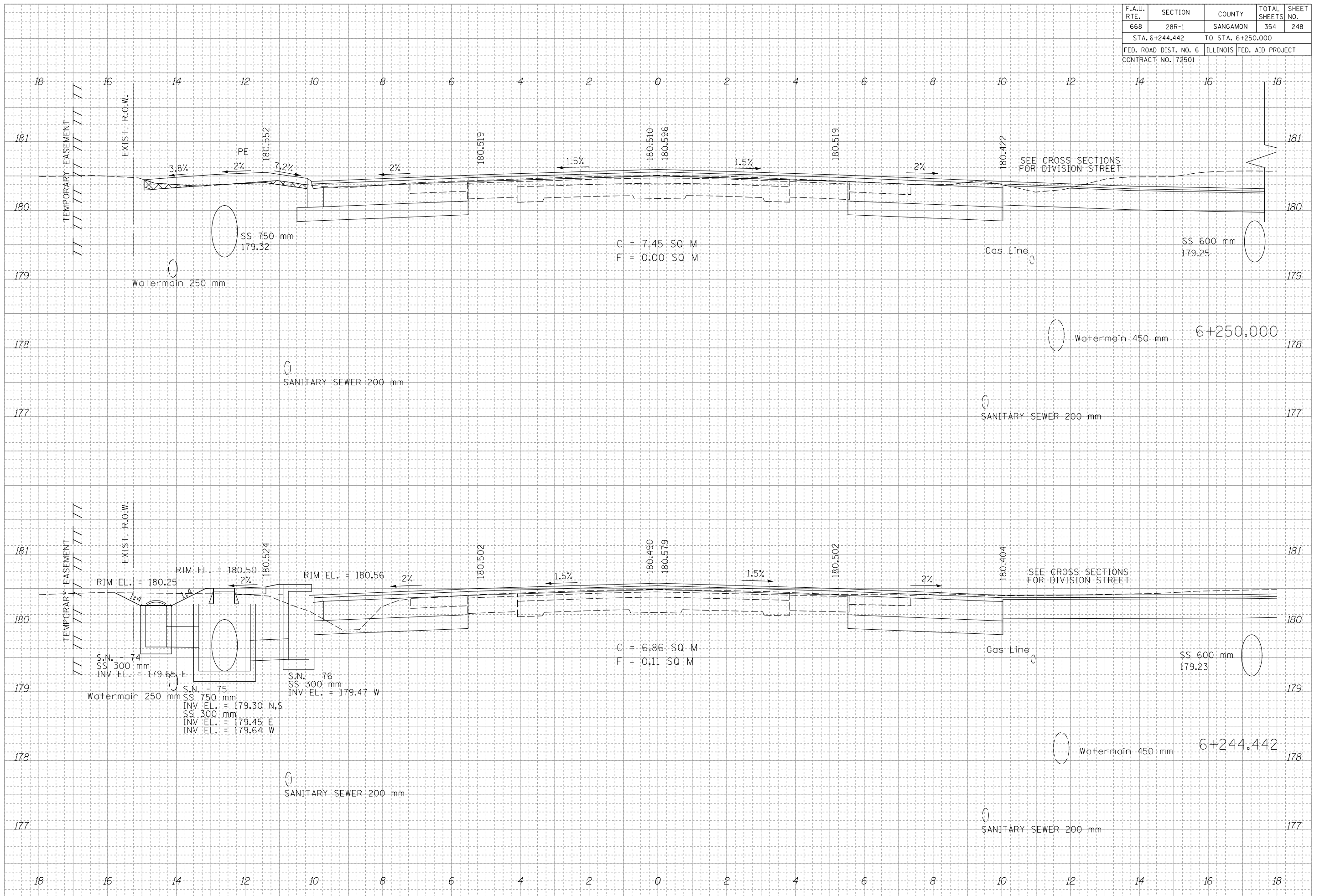



F.A.U. RTE.	SECTION	COUNTY	TOTAL SHEETS	SHEET NO.
668	28R-1	SANGAMON	354	249
STA. 6+250.233		TO STA. 6+250.233		
FED. ROAD DIST. NO. 6		ILLINOIS	FED. AID PROJECT	
CONTRACT NO. 72501				

FINAL SURVEY	SURVEYED	DATE
NOTE BOOK	PLOTTED	
NO.	AREAS	
	CHECKED	

ORIGINAL SURVEY	SURVEYED	DATE
NOTE BOOK	PLOTTED	
NO.	AREAS	
	CHECKED	

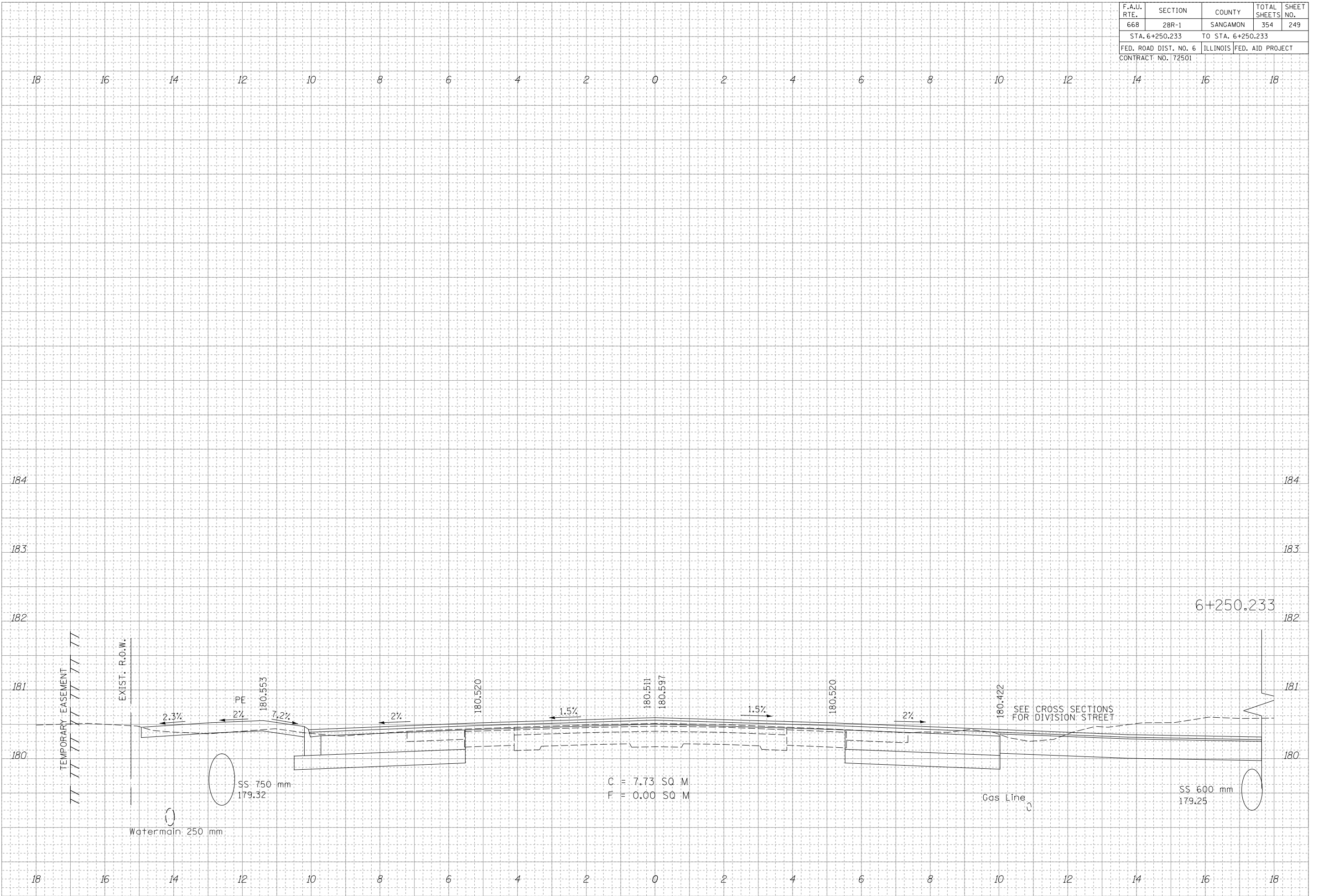

F.A.U. RTE.	SECTION	COUNTY	TOTAL SHEETS	SHEET NO.
668	28R-1	SANGAMON	354	250
STA. 6+262.500		TO STA. 6+262.500		
FED. ROAD DIST. NO. 6		ILLINOIS	FED. AID PROJECT	
CONTRACT NO. 72501				

FINAL SURVEY	DATE
SURVEYED	BY
NOTED	
REVISIONS	
AREAS CHECKED	
NO.	

ORIGINAL SURVEY	DATE
SURVEYED	BY
NOTED	
REVISIONS	
AREAS CHECKED	
NO.	

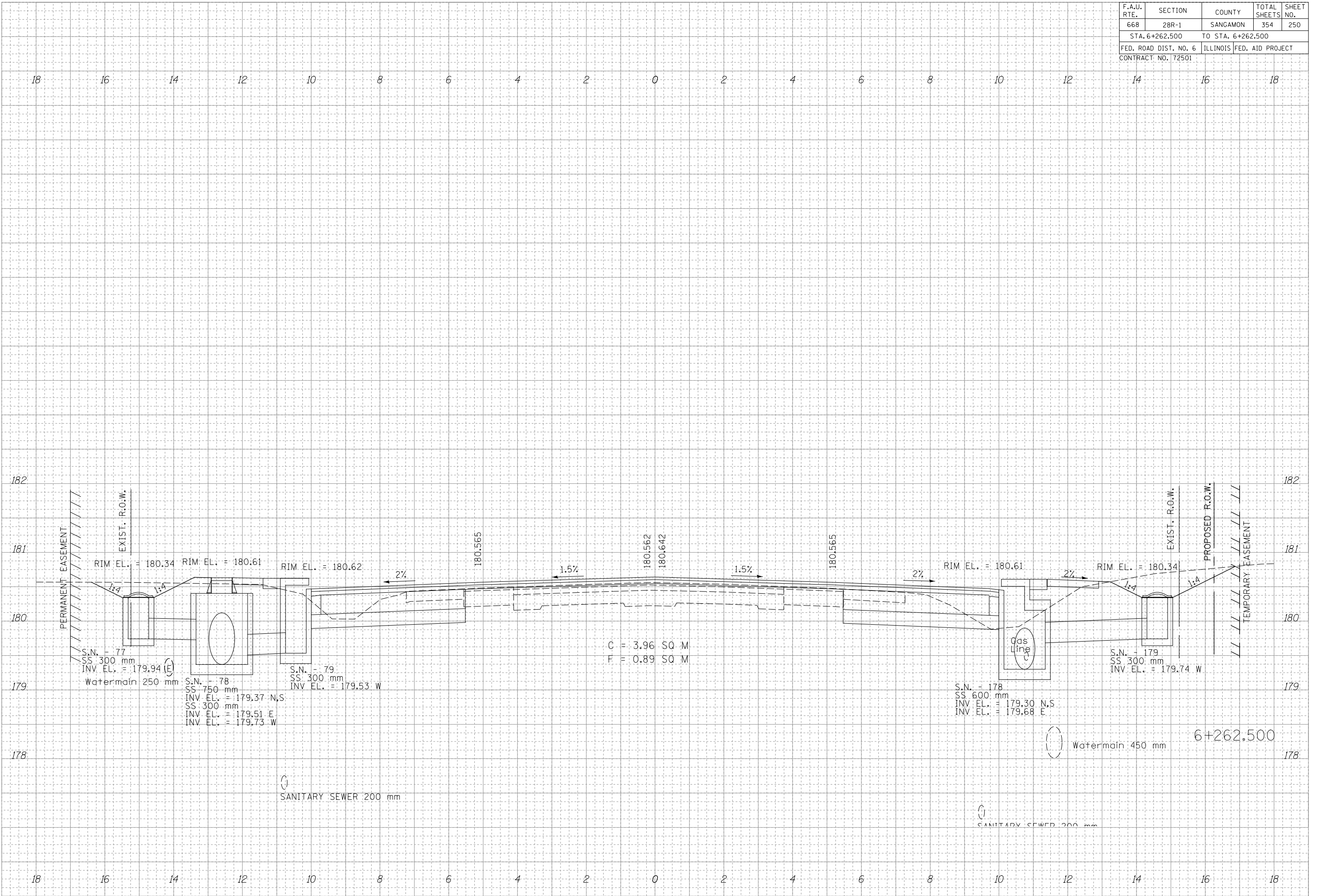

F.A.U. RTE.	SECTION	COUNTY	TOTAL SHEETS	SHEET NO.
668	28R-1	SANGAMON	354	251
STA. 6+275.000		TO STA. 6+275.004		
FED. ROAD DIST. NO. 6		ILLINOIS	FED. AID PROJECT	
CONTRACT NO. 72501				

FINAL SURVEY	DATE
SURVEYED	
NOTED	
BY	
NO.	

ORIGINAL SURVEY	DATE
SURVEYED	
NOTED	
BY	
NO.	

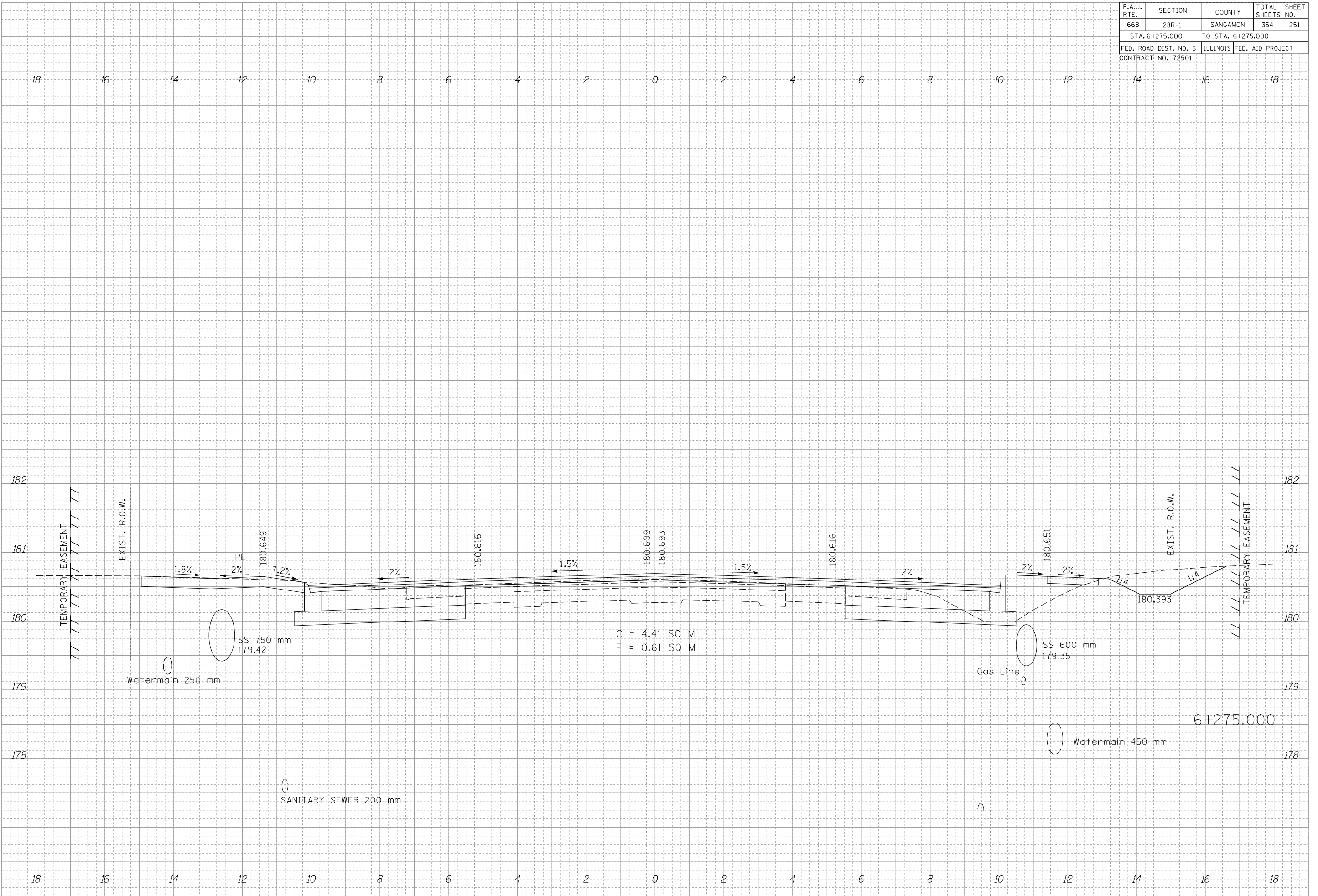

C = 4.41 SQ M  
F = 0.61 SQ M

F.A.U. RTE.	SECTION	COUNTY	TOTAL SHEETS	SHEET NO.
668	28R-1	SANGAMON	354	252
STA. 6+276.204		TO STA. 6+287.500		
FED. ROAD DIST. NO. 6		ILLINOIS	FED. AID PROJECT	
CONTRACT NO. 72501				

DATE	BY

DATE	BY

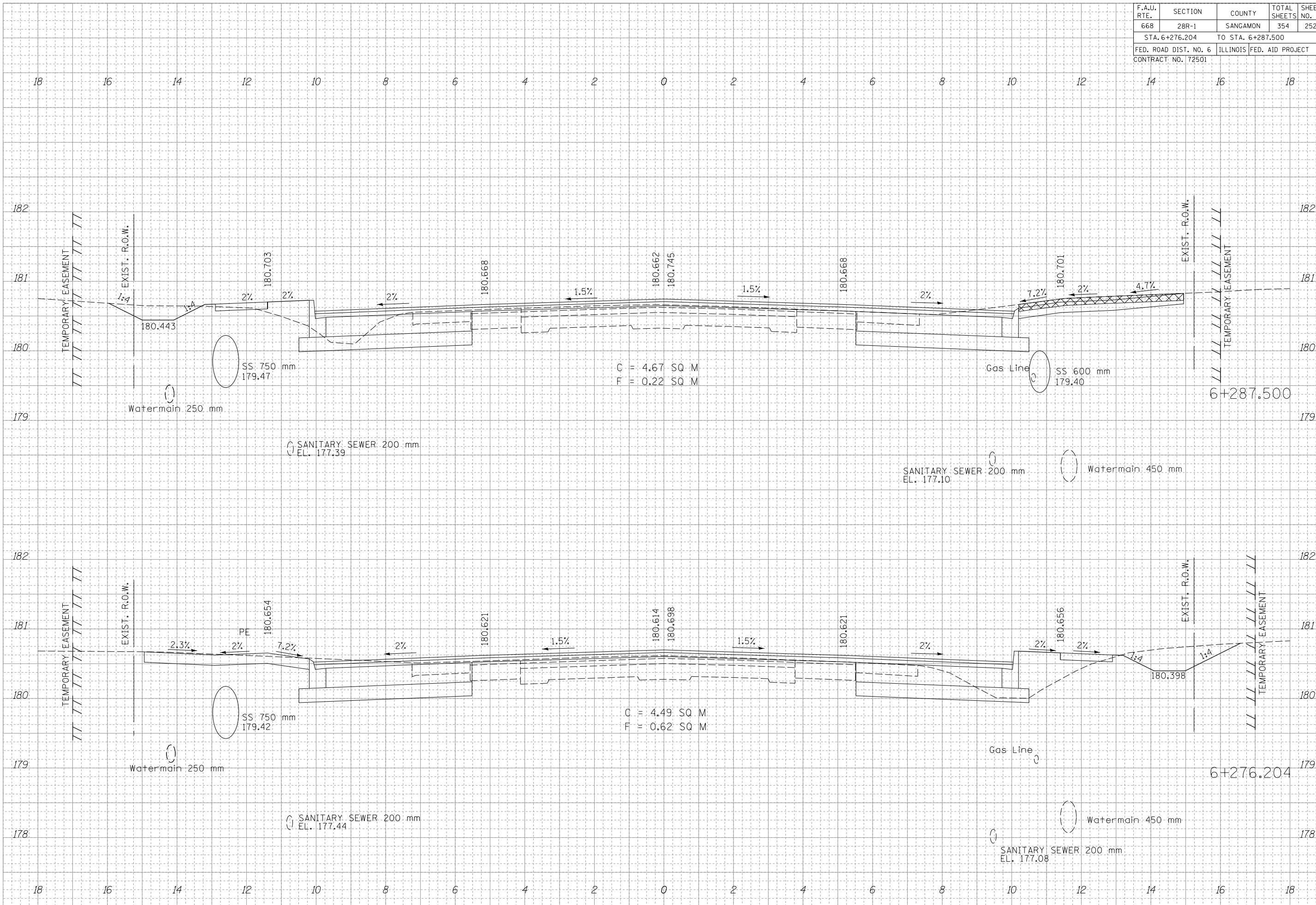

F.A.U. RTE.	SECTION	COUNTY	TOTAL SHEETS	SHEET NO.
668	28R-1	SANGAMON	354	253
STA. 6+289.250 TO STA. 6+300.000				
FED. ROAD DIST. NO. 6		ILLINOIS	FED. AID PROJECT	
CONTRACT NO. 72501				

DATE	
BY	
NO.	
FINAL SURVEY	
NOTED	
NOTED	
AREAS CHECKED	
AREAS CHECKED	

DATE	
BY	
NO.	
ORIGINAL SURVEY	
NOTED	
NOTED	
AREAS CHECKED	
AREAS CHECKED	

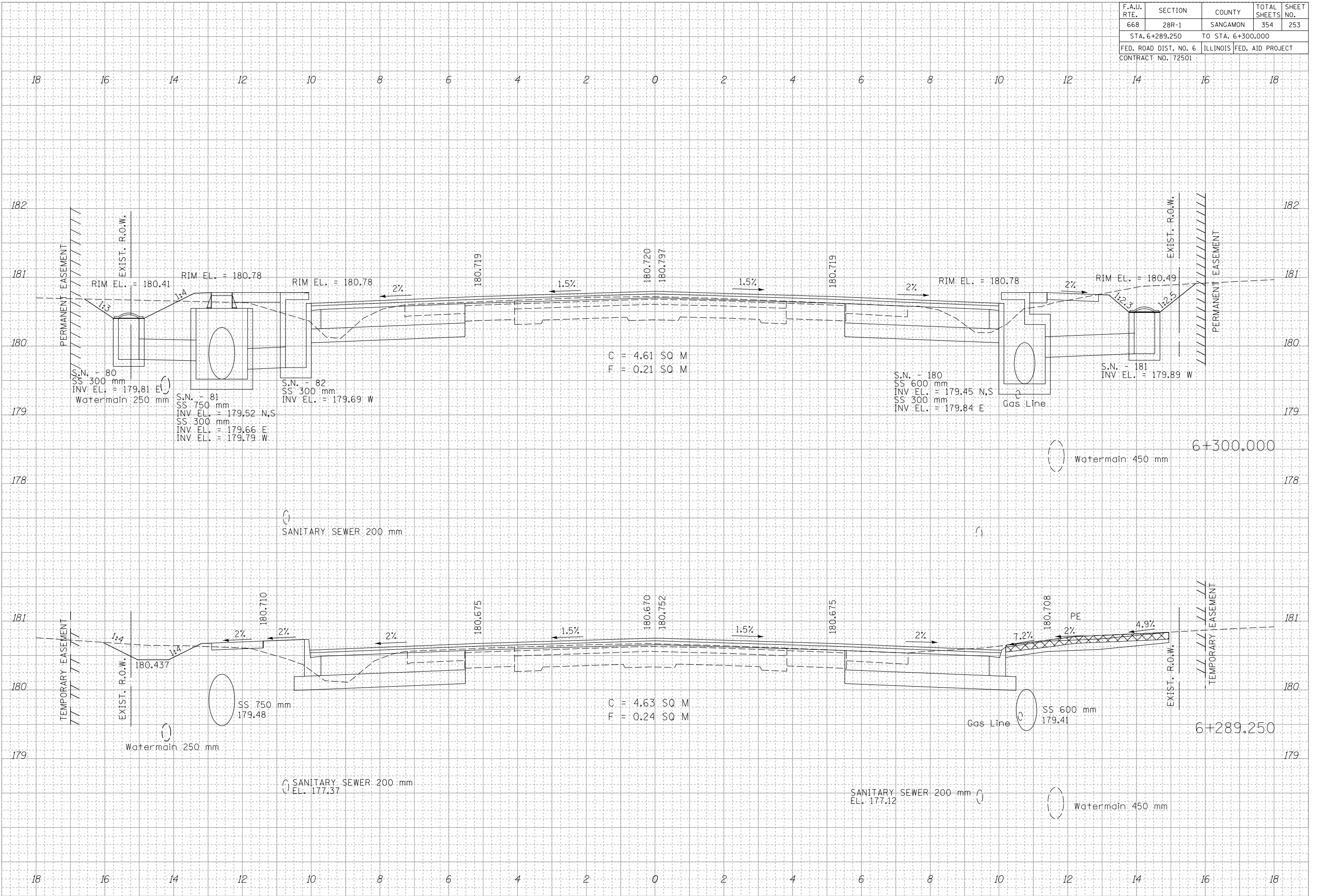

F.A.U. RTE.	SECTION	COUNTY	TOTAL SHEETS	SHEET NO.
668	28R-1	SANGAMON	354	254
STA. 6+306.000		TO STA. 6+306.000		
FED. ROAD DIST. NO. 6		ILLINOIS	FED. AID PROJECT	
CONTRACT NO. 72501				

FINAL SURVEY	DATE
SURVEYED	
NOTED	
AREAS	
CHECKED	
NO.	

ORIGINAL SURVEY	DATE
SURVEYED	
NOTED	
AREAS	
CHECKED	
NO.	

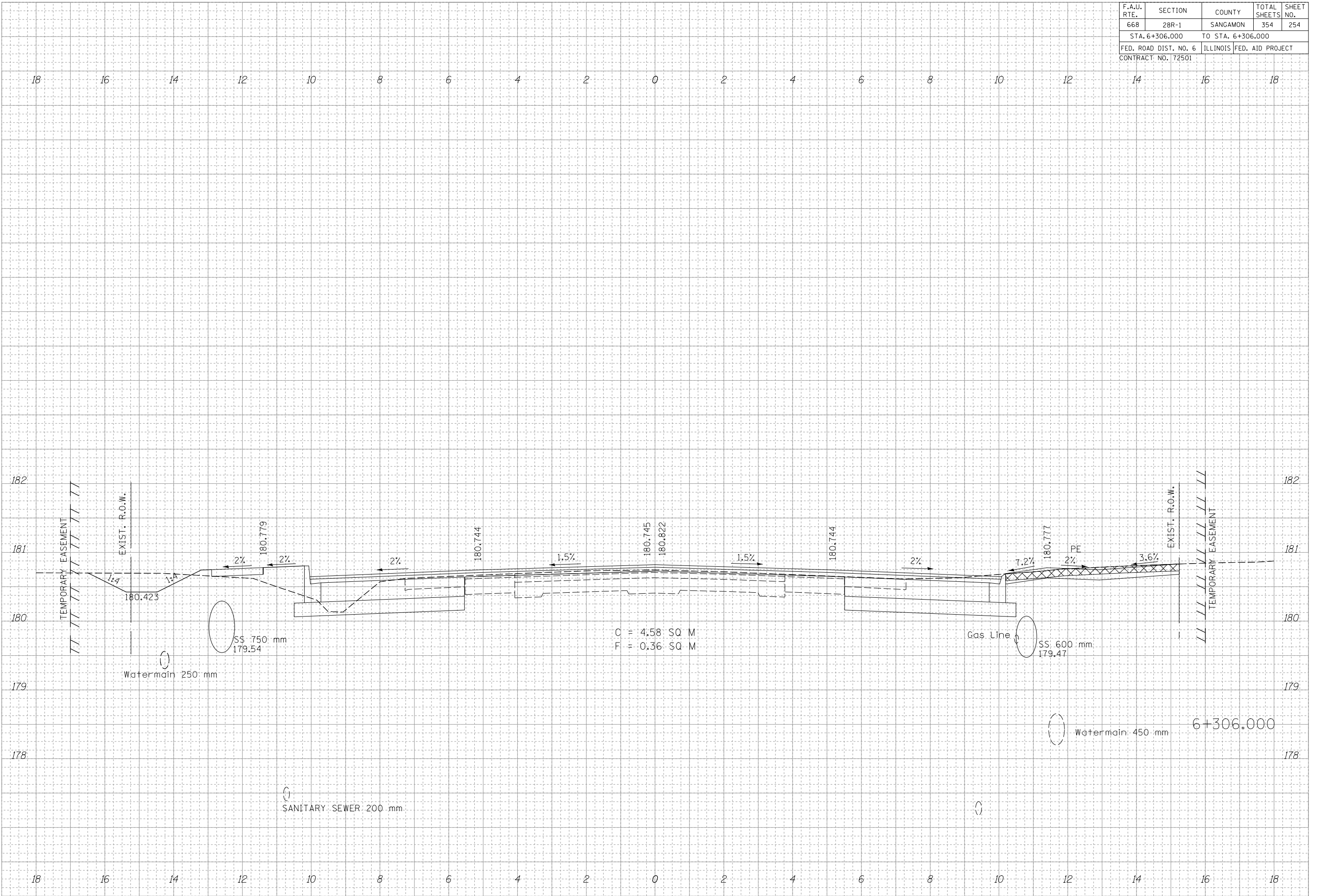

F.A.U. RTE.	SECTION	COUNTY	TOTAL SHEETS	SHEET NO.
668	28R-1	SANGAMON	354	255
STA. 6+312.500		TO STA. 6+312.500		
FED. ROAD DIST. NO. 6		ILLINOIS	FED. AID PROJECT	
CONTRACT NO. 72501				

FINAL SURVEY	SURVEYED	DATE
NOTE BOOK	PLOTTED	
NO.	DATE	
	AREAS	
	CHECKED	

ORIGINAL SURVEY	SURVEYED	DATE
NOTE BOOK	PLOTTED	
NO.	DATE	
	AREAS	
	CHECKED	

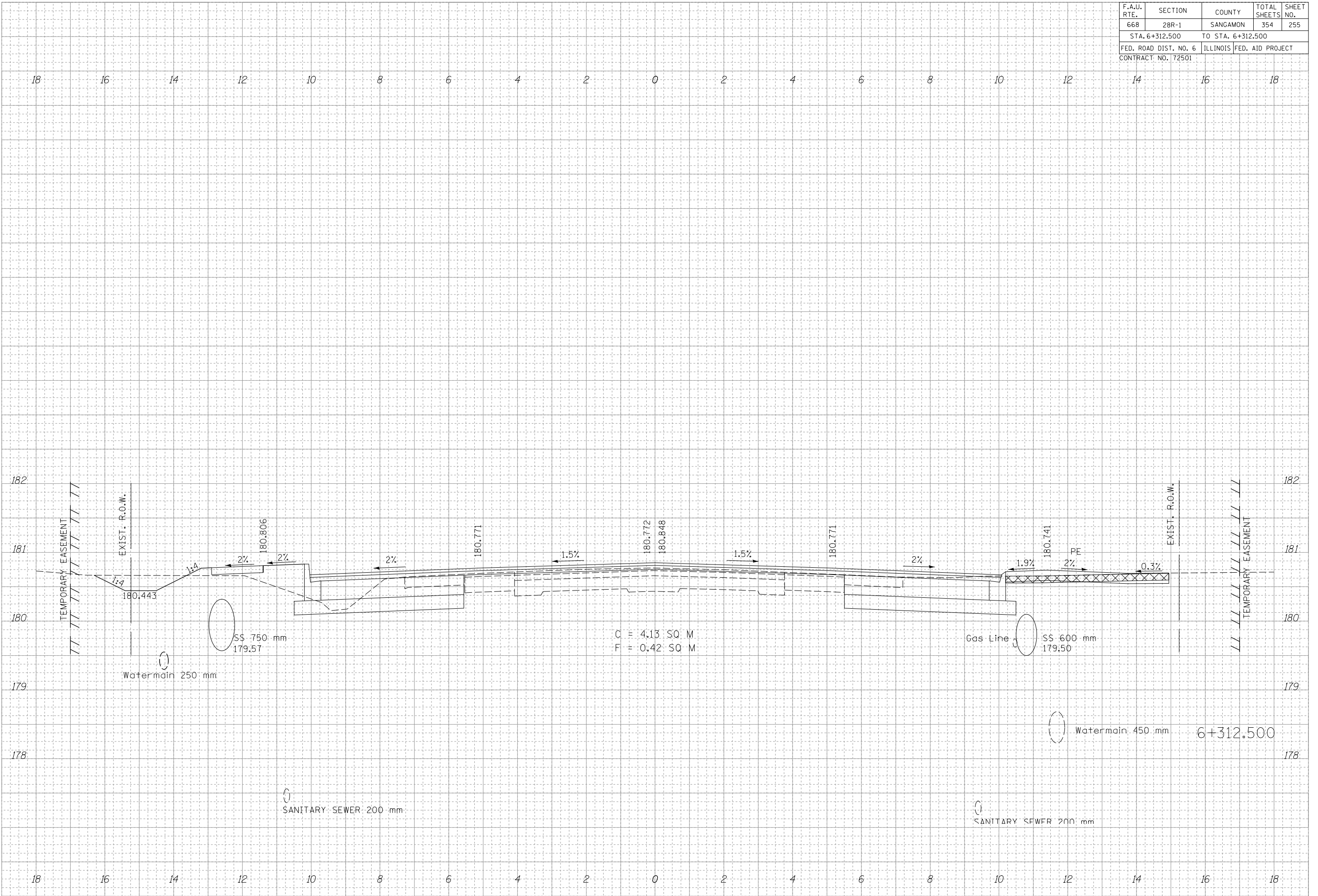

C = 4.13 SQ M  
 F = 0.42 SQ M

F.A.U. RTE.	SECTION	COUNTY	TOTAL SHEETS	SHEET NO.
668	28R-1	SANGAMON	354	256
STA. 6+313.100		TO STA. 6+313.100		
FED. ROAD DIST. NO. 6		ILLINOIS	FED. AID PROJECT	
CONTRACT NO. 72501				

FINAL SURVEY	DATE
SURVEYED	
NOTED	
AREAS	
CHECKED	
NO.	

ORIGINAL SURVEY	DATE
SURVEYED	
NOTED	
AREAS	
CHECKED	
NO.	

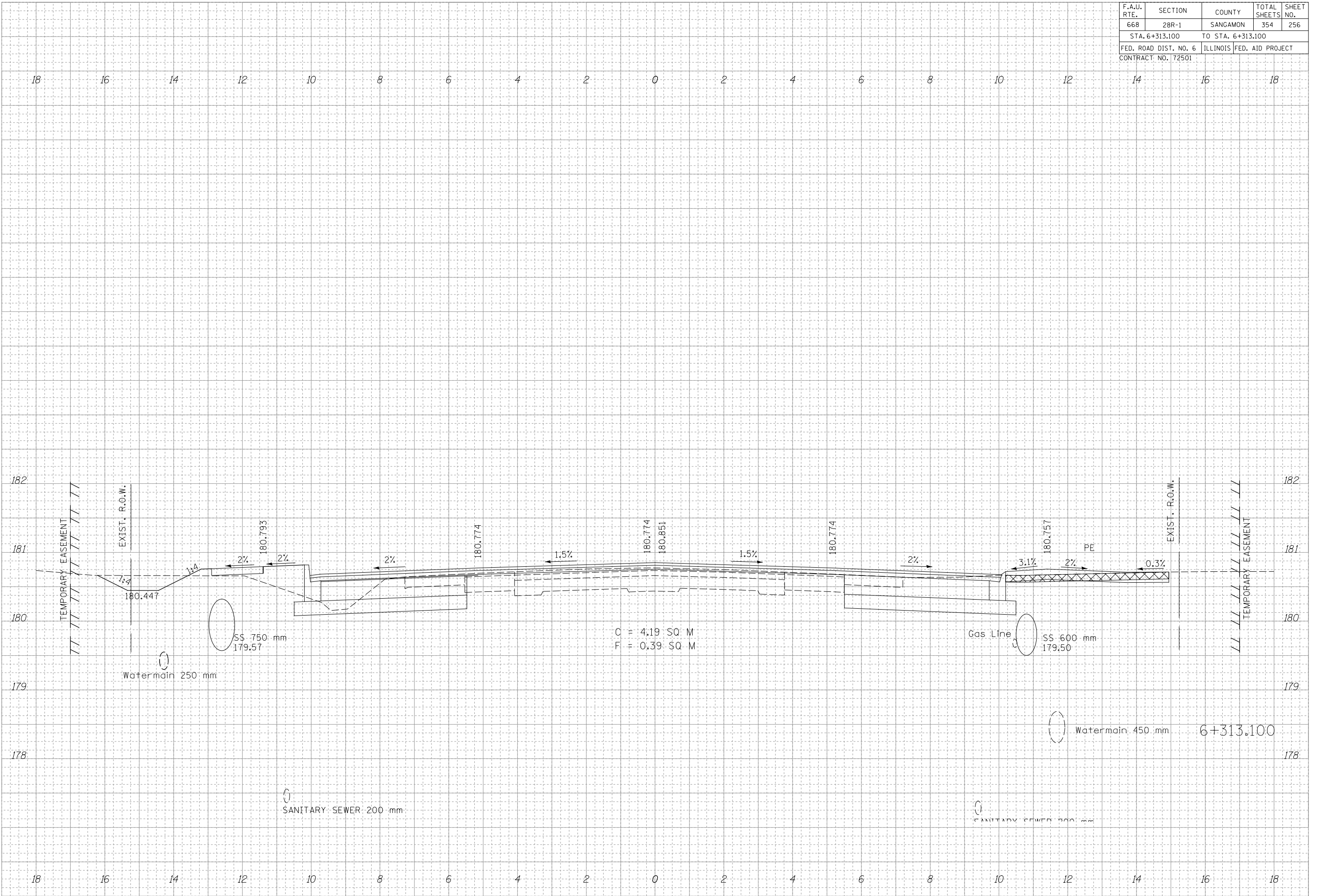



F.A.U. RTE.	SECTION	COUNTY	TOTAL SHEETS	SHEET NO.
668	28R-1	SANGAMON	354	257
STA. 6+325.000		TO STA. 6+325.000		
FED. ROAD DIST. NO. 6		ILLINOIS	FED. AID PROJECT	
CONTRACT NO. 72501				

FINAL SURVEY	DATE
SURVEYED	
NOTED	
REVISIONS	
AREAS CHECKED	
NO.	

ORIGINAL SURVEY	DATE
SURVEYED	
NOTED	
REVISIONS	
AREAS CHECKED	
NO.	

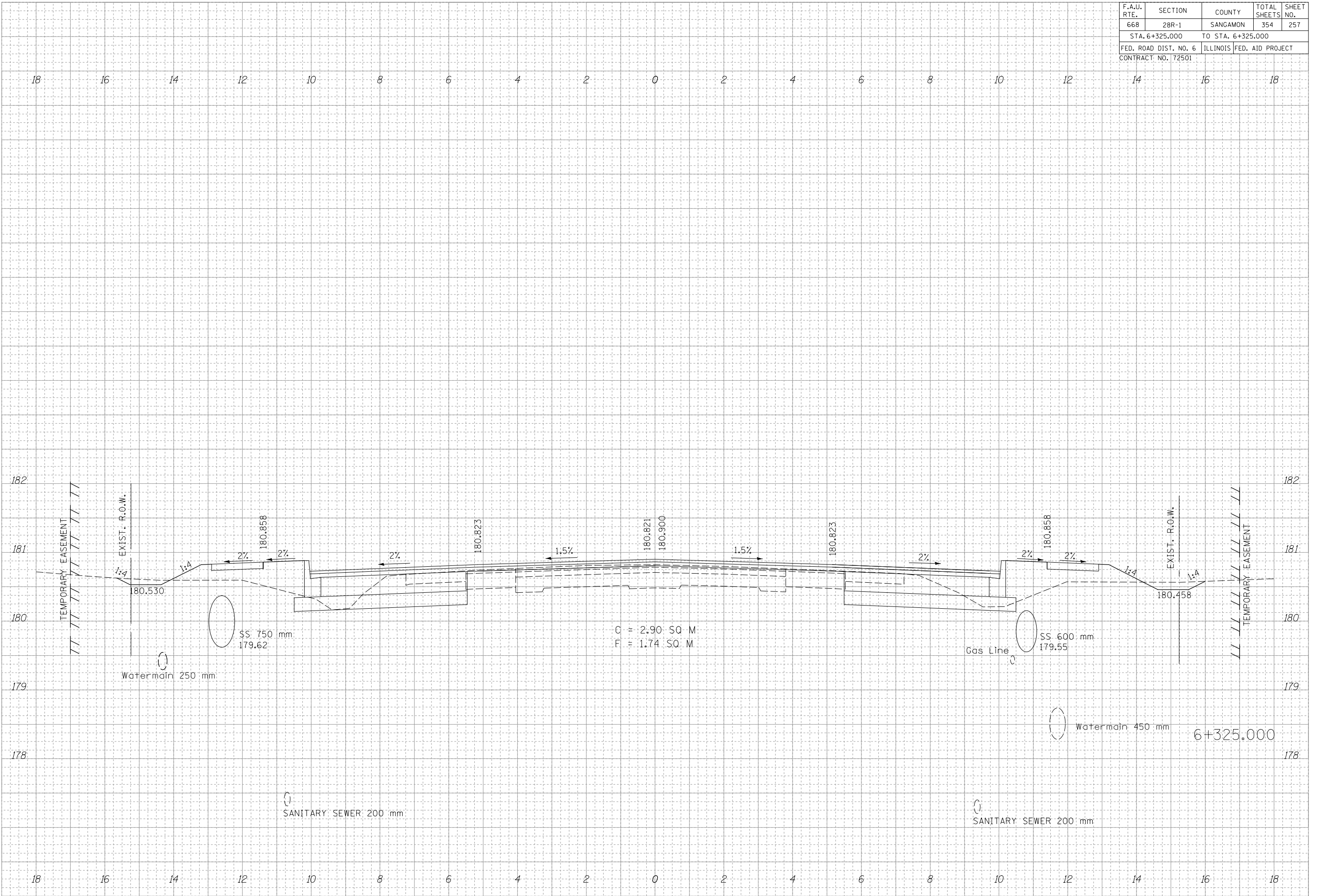

F.A.U. RTE.	SECTION	COUNTY	TOTAL SHEETS	SHEET NO.
668	28R-1	SANGAMON	354	258
STA. 6+330.000		TO STA. 6+330.000		
FED. ROAD DIST. NO. 6		ILLINOIS	FED. AID PROJECT	
CONTRACT NO. 72501				

FINAL SURVEY	SURVEYED	DATE
NOTE BOOK	PLOTTED	
NO.	AREAS	
	CHECKED	

ORIGINAL SURVEY	SURVEYED	DATE
NOTE BOOK	PLOTTED	
NO.	AREAS	
	CHECKED	

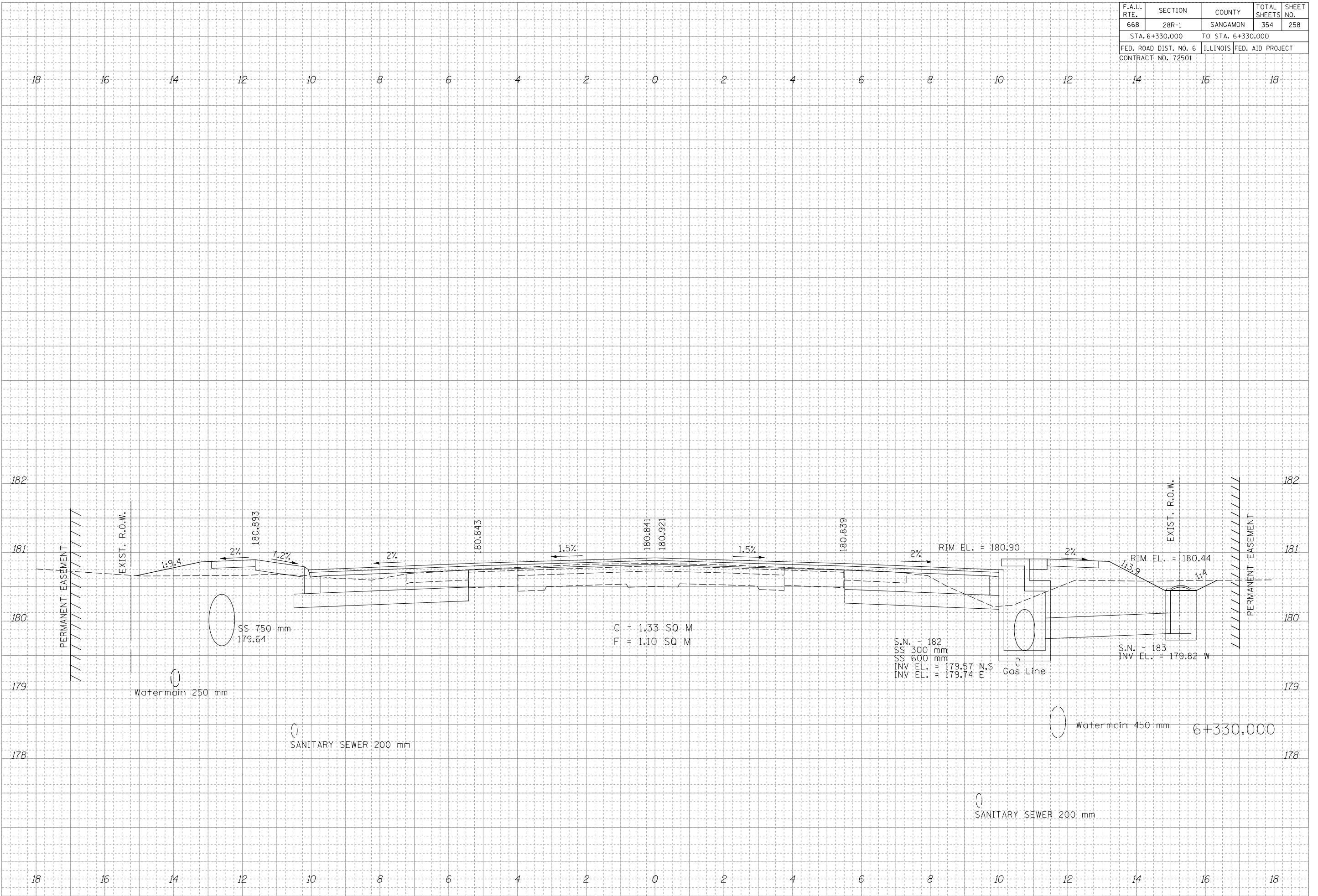

F.A.U. RTE.	SECTION	COUNTY	TOTAL SHEETS	SHEET NO.
668	28R-1	SANGAMON	354	259
STA. 6+332.600		TO STA. 6+332.600		
FED. ROAD DIST. NO. 6		ILLINOIS	FED. AID PROJECT	
CONTRACT NO. 72501				

FINAL SURVEY	DATE
SURVEYED	
NOTED	
REVISIONS	
AREAS	
CHECKED	
NO.	

ORIGINAL SURVEY	DATE
SURVEYED	
NOTED	
REVISIONS	
AREAS	
CHECKED	
NO.	

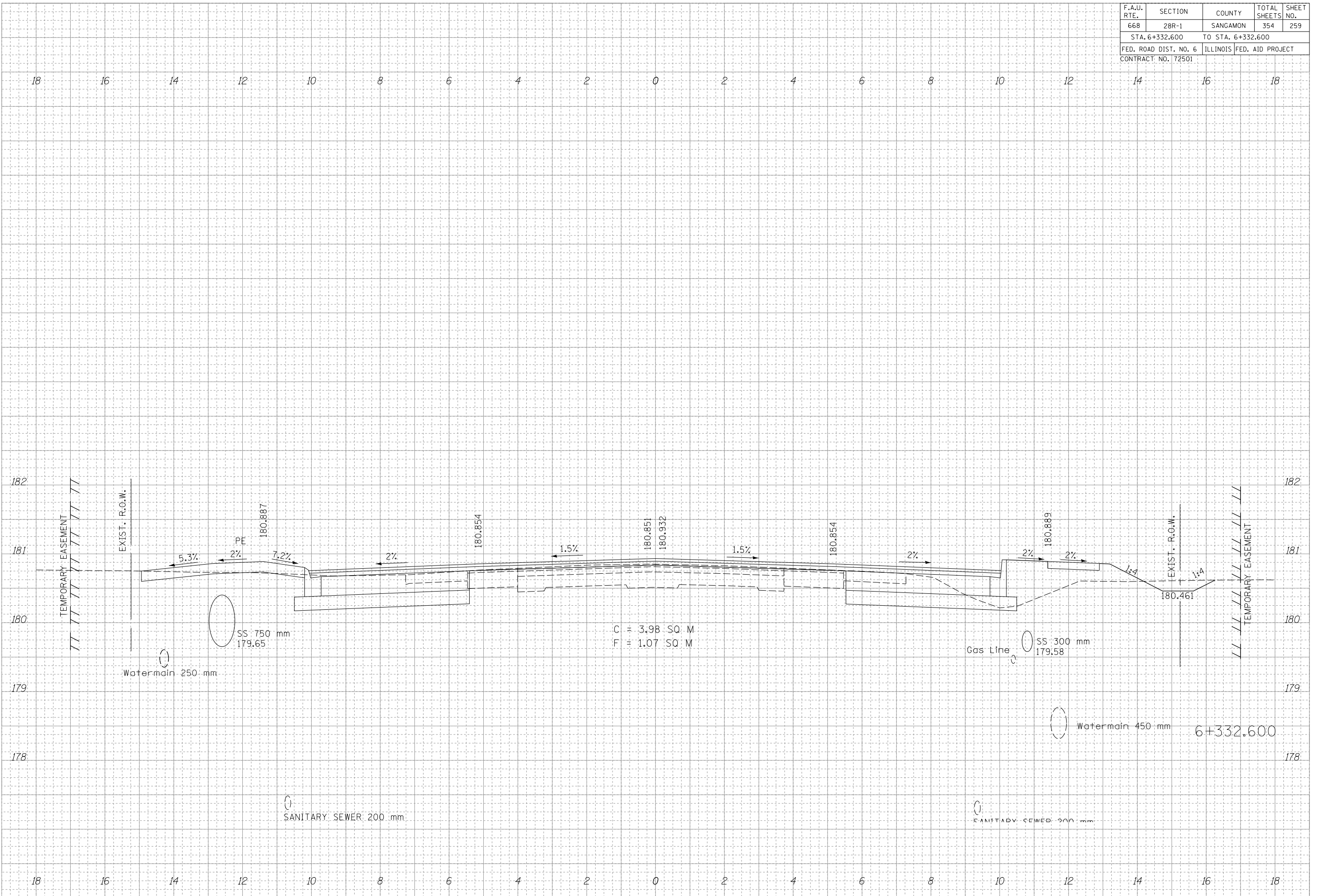

F.A.U. RTE.	SECTION	COUNTY	TOTAL SHEETS	SHEET NO.
668	28R-1	SANGAMON	354	260
STA. 6+337.500		TO STA. 6+337.500		
FED. ROAD DIST. NO. 6		ILLINOIS	FED. AID PROJECT	
CONTRACT NO. 72501				

FINAL SURVEY	DATE
SURVEYED	BY
NOTED	
REVISIONS	
AREAS CHECKED	
NO.	

ORIGINAL SURVEY	DATE
SURVEYED	BY
NOTED	
REVISIONS	
AREAS CHECKED	
NO.	

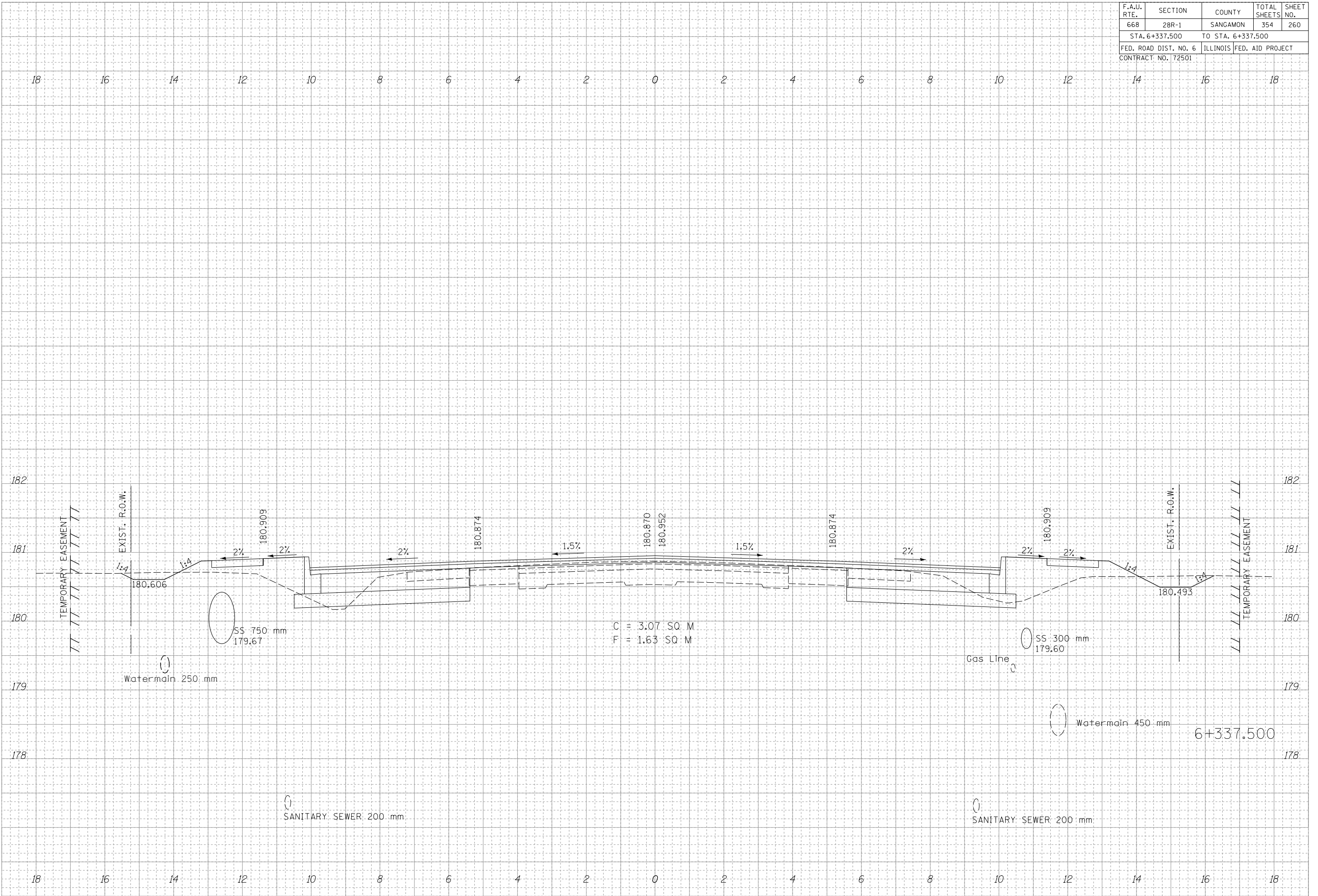

F.A.U. RTE.	SECTION	COUNTY	TOTAL SHEETS	SHEET NO.
668	28R-1	SANGAMON	354	261
STA. 6+342.300		TO STA. 6+342.300		
FED. ROAD DIST. NO. 6		ILLINOIS	FED. AID PROJECT	
CONTRACT NO. 72501				

FINAL SURVEY	DATE
SURVEYED	
NOTED	
REVISIONS	
AREAS CHECKED	
NO.	

ORIGINAL SURVEY	DATE
SURVEYED	
NOTED	
REVISIONS	
AREAS CHECKED	
NO.	

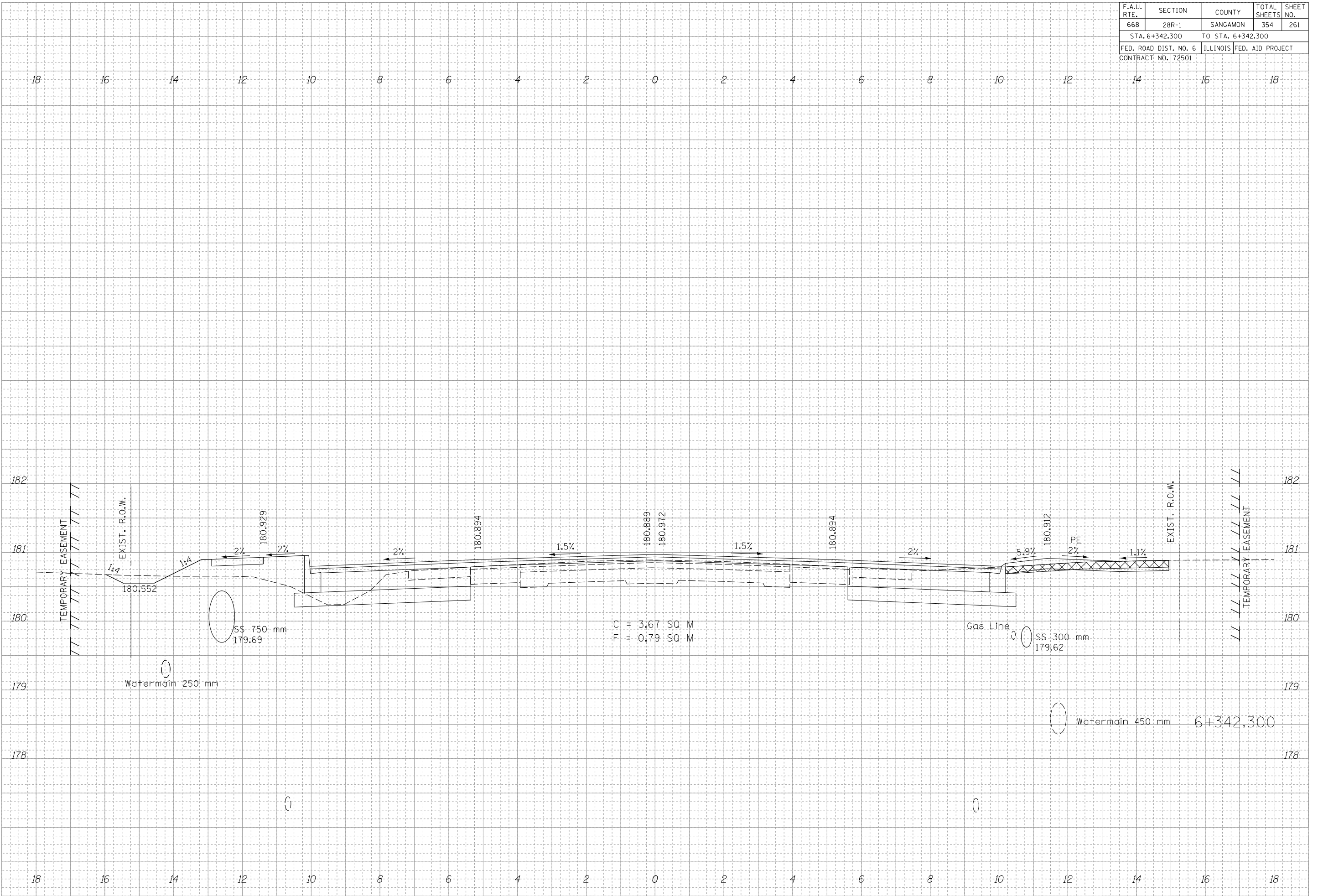

F.A.U. RTE.	SECTION	COUNTY	TOTAL SHEETS	SHEET NO.
668	28R-1	SANGAMON	354	262
STA. 6+350.000		TO STA. 6+350.000		
FED. ROAD DIST. NO. 6		ILLINOIS	FED. AID PROJECT	
CONTRACT NO. 72501				

FINAL SURVEY	SURVEYED	DATE
NOTE BOOK	REVISION	
NO.	AREAS CHECKED	

ORIGINAL SURVEY	SURVEYED	DATE
NOTE BOOK	REVISION	
NO.	AREAS CHECKED	

18 16 14 12 10 8 6 4 2 0 2 4 6 8 10 12 14 16 18

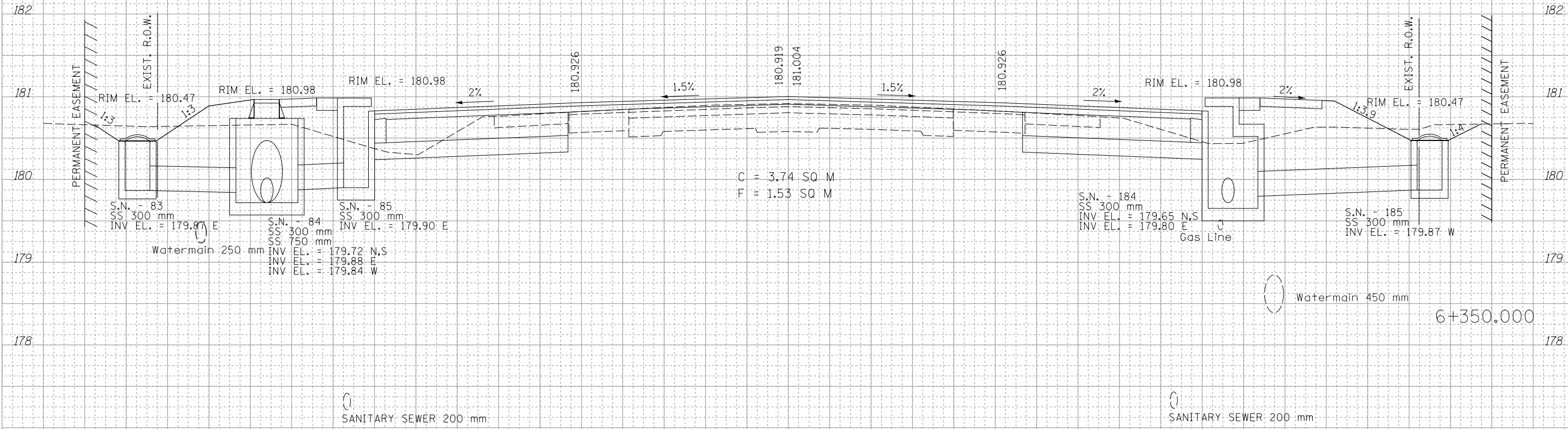

18 16 14 12 10 8 6 4 2 0 2 4 6 8 10 12 14 16 18

F.A.U. RTE.	SECTION	COUNTY	TOTAL SHEETS	SHEET NO.
668	28R-1	SANGAMON	354	263
STA. 6+362.500		TO STA. 6+362.500		
FED. ROAD DIST. NO. 6		ILLINOIS	FED. AID PROJECT	
CONTRACT NO. 72501				

FINAL SURVEY	SURVEYED	DATE
NOTE BOOK	REVISION	
NO.	AREAS CHECKED	

ORIGINAL SURVEY	SURVEYED	DATE
NOTE BOOK	REVISION	
NO.	AREAS CHECKED	

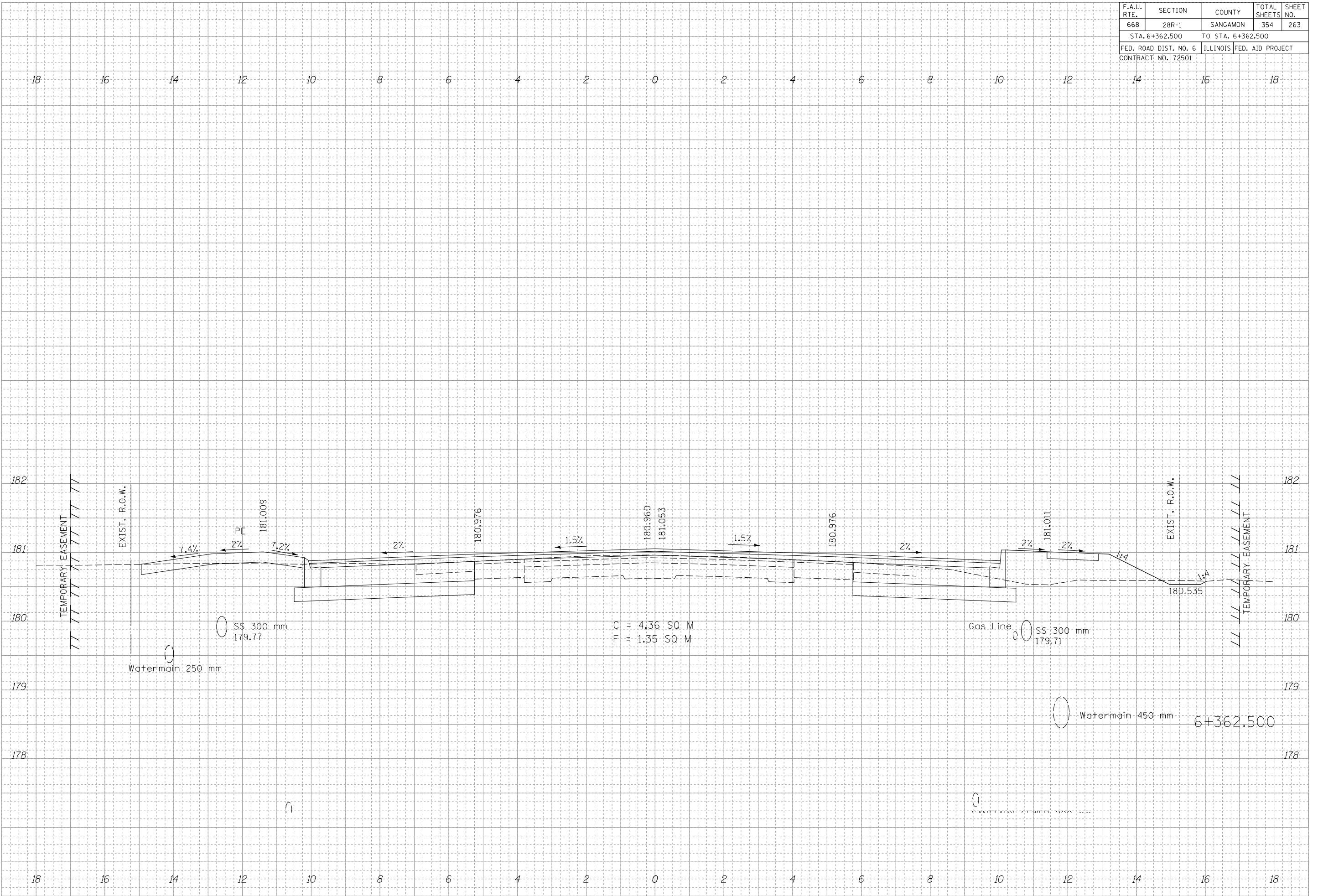

F.A.U. RTE.	SECTION	COUNTY	TOTAL SHEETS	SHEET NO.
668	28R-1	SANGAMON	354	264
STA. 6+363.950		TO STA. 6+363.950		
FED. ROAD DIST. NO. 6		ILLINOIS	FED. AID PROJECT	
CONTRACT NO. 72501				

FINAL SURVEY	DATE
SURVEYED	
NOTED	
REVISIONS	
AREAS CHECKED	
NO.	

ORIGINAL SURVEY	DATE
SURVEYED	
NOTED	
REVISIONS	
AREAS CHECKED	
NO.	

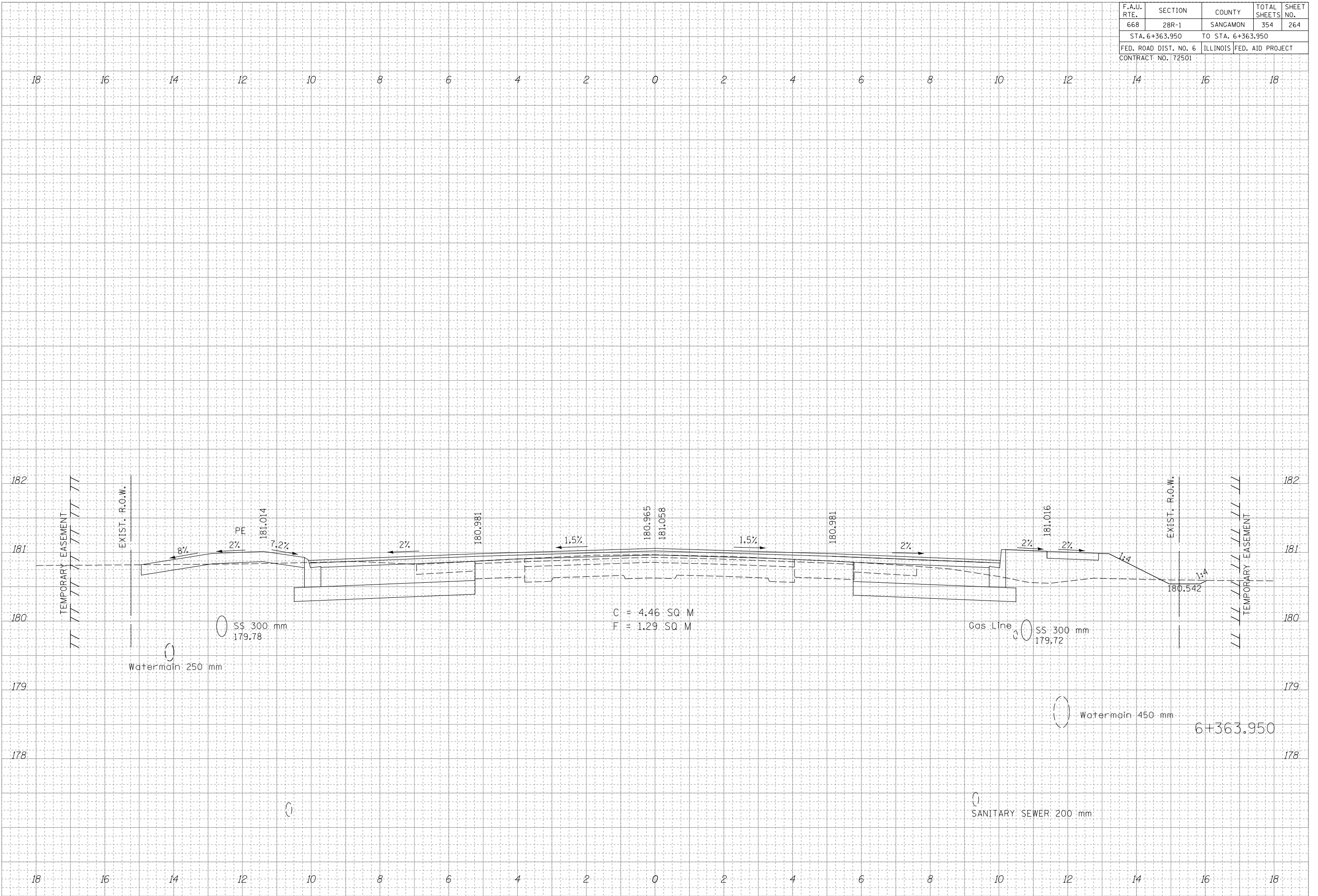

G = 4.46 SQ M  
F = 1.29 SQ M

6+363.950



F.A.U. RTE.	SECTION	COUNTY	TOTAL SHEETS	SHEET NO.
668	28R-1	SANGAMON	354	265
STA. 6+371.750		TO STA. 6+371.750		
FED. ROAD DIST. NO. 6		ILLINOIS	FED. AID PROJECT	
CONTRACT NO. 72501				

FINAL SURVEY	DATE
SURVEYED	
NOTED	
REVISIONS	
AREAS CHECKED	
NO.	

ORIGINAL SURVEY	DATE
SURVEYED	
NOTED	
REVISIONS	
AREAS CHECKED	
NO.	

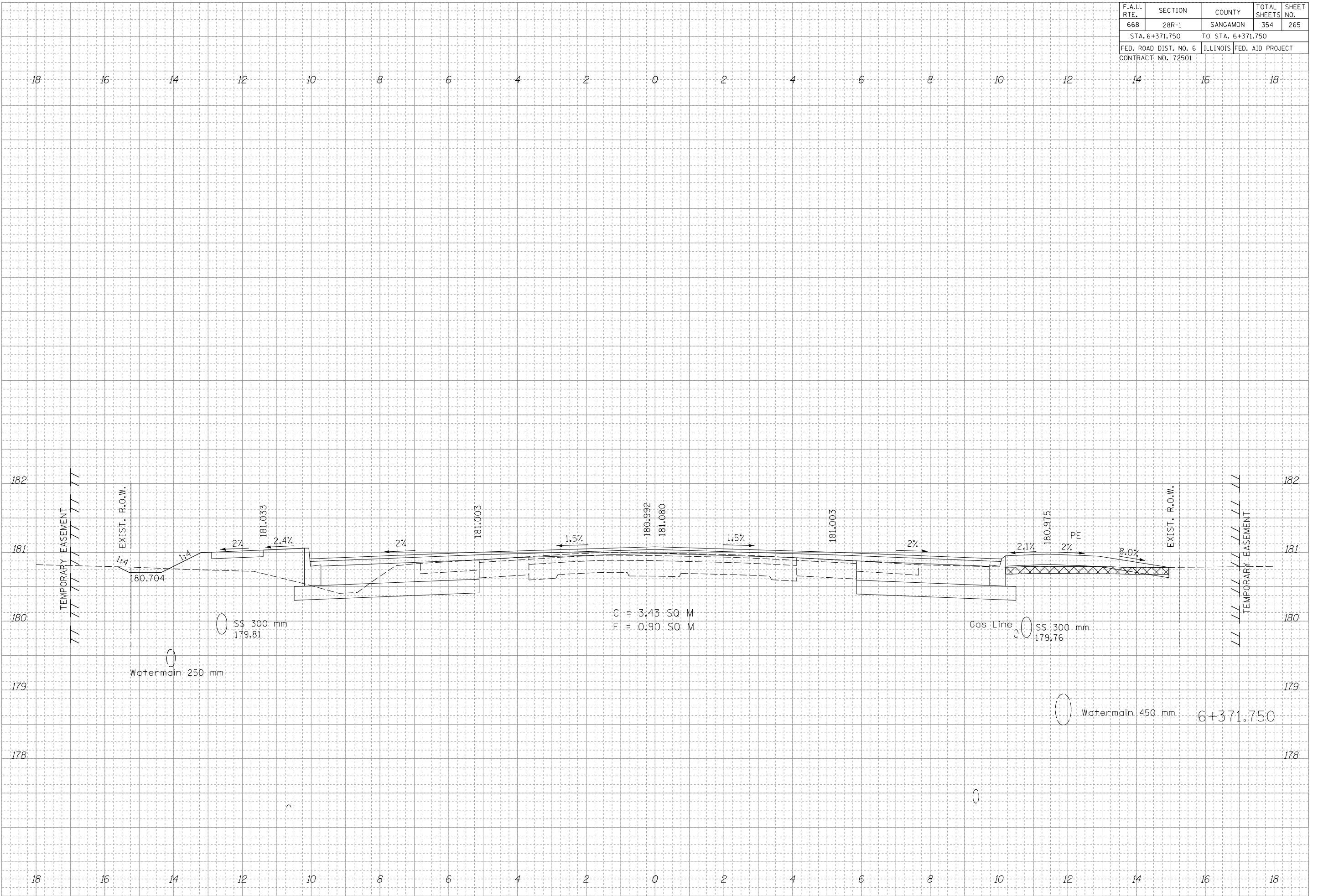

F.A.U. RTE.	SECTION	COUNTY	TOTAL SHEETS	SHEET NO.
668	28R-1	SANGAMON	354	266
STA. 6+375.000		TO STA. 6+375.000		
FED. ROAD DIST. NO. 6		ILLINOIS	FED. AID PROJECT	
CONTRACT NO. 72501				

FINAL SURVEY	SURVEYED	DATE
NOTE BOOK	PLOTTED	
NO.	AREAS CHECKED	

ORIGINAL SURVEY	SURVEYED	DATE
NOTE BOOK	PLOTTED	
NO.	AREAS CHECKED	



F.A.U. RTE.	SECTION	COUNTY	TOTAL SHEETS	SHEET NO.
668	28R-1	SANGAMON	354	267
STA. 6+387.500		TO STA. 6+387.500		
FED. ROAD DIST. NO. 6		ILLINOIS	FED. AID PROJECT	
CONTRACT NO. 72501				

FINAL SURVEY	DATE
SURVEYED	
NOTED	
TEMP. DATE	
AREAS	
CHECKED	
NO.	

ORIGINAL SURVEY	DATE
SURVEYED	
NOTED	
TEMP. DATE	
AREAS	
CHECKED	
NO.	

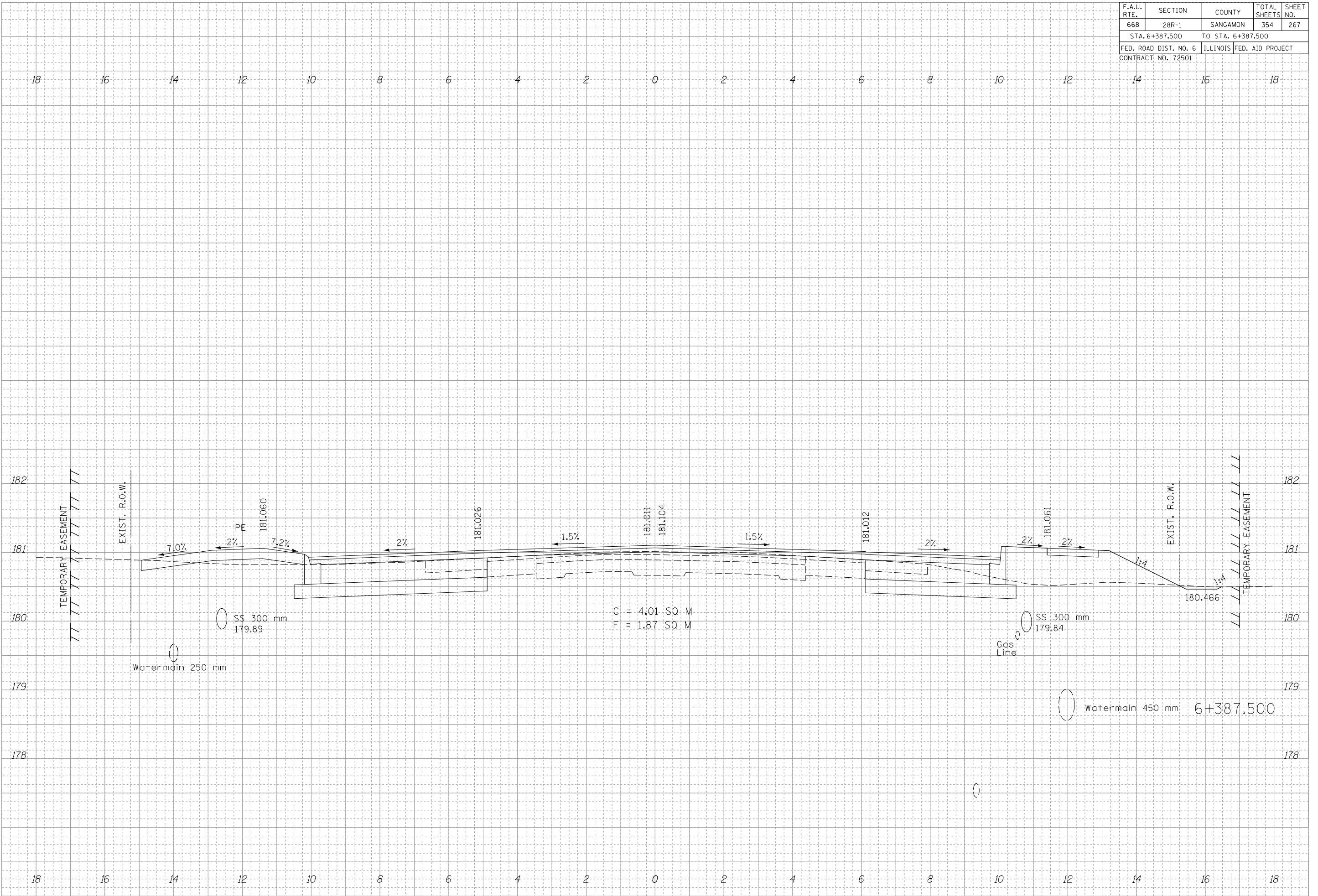

F.A.U. RTE.	SECTION	COUNTY	TOTAL SHEETS	SHEET NO.
668	28R-1	SANGAMON	354	268
STA. 6+388.250		TO STA. 6+388.250		
FED. ROAD DIST. NO. 6		ILLINOIS	FED. AID PROJECT	
CONTRACT NO. 72501				

FINAL SURVEY	DATE
SURVEYED	
NOTED	
TEMP. DATE	
AREAS	
CHECKED	
NO.	

ORIGINAL SURVEY	DATE
SURVEYED	
NOTED	
TEMP. DATE	
AREAS	
CHECKED	
NO.	

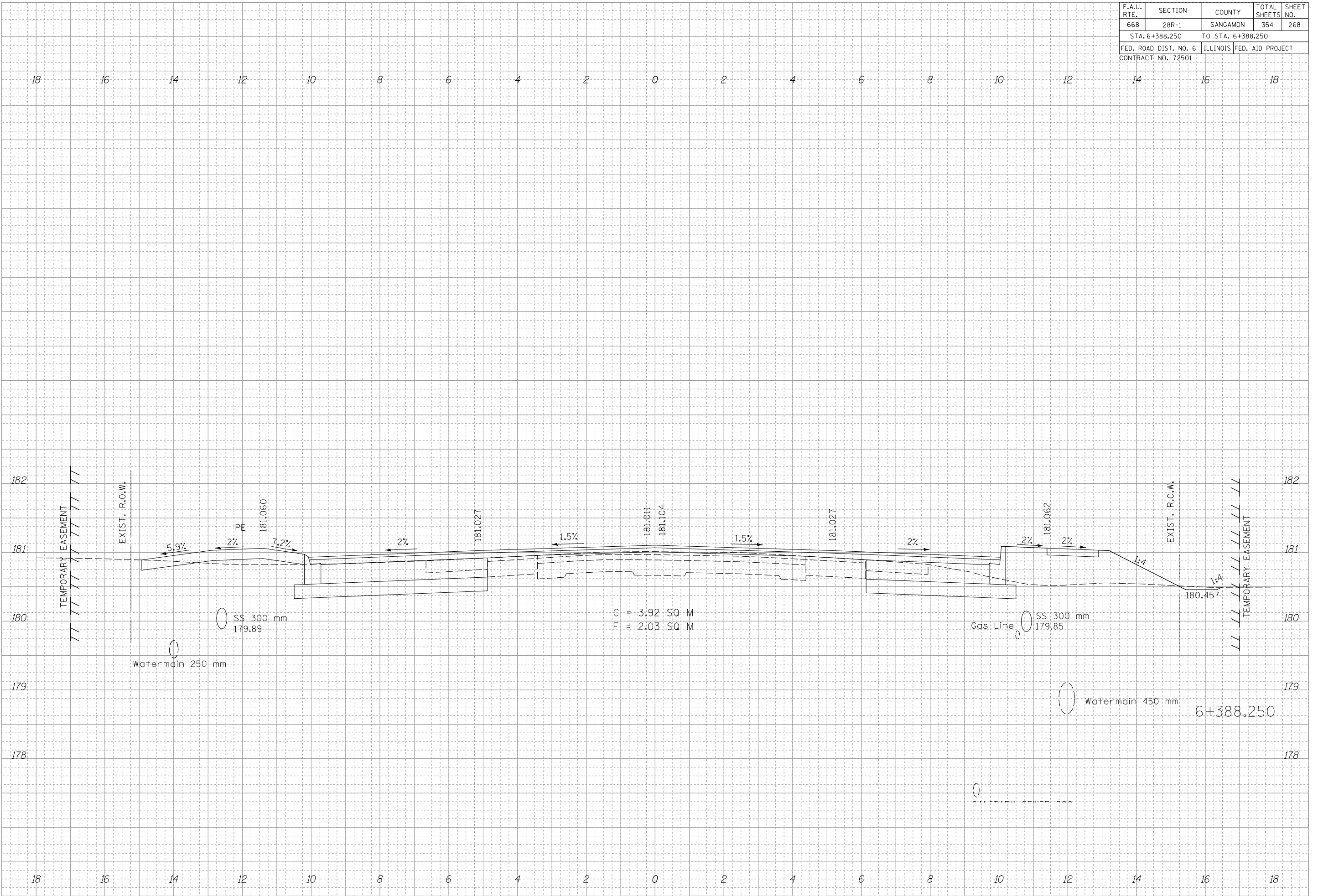

F.A.U. RTE.	SECTION	COUNTY	TOTAL SHEETS	SHEET NO.
668	28R-1	SANGAMON	354	269
STA. 6+395.000		TO STA. 6+395.000		
FED. ROAD DIST. NO. 6		ILLINOIS	FED. AID PROJECT	
CONTRACT NO. 72501				

FINAL SURVEY	DATE
SURVEYED	
NOTED	
REVISIONS	
AREAS CHECKED	
NO.	

ORIGINAL SURVEY	DATE
SURVEYED	
NOTED	
REVISIONS	
AREAS CHECKED	
NO.	

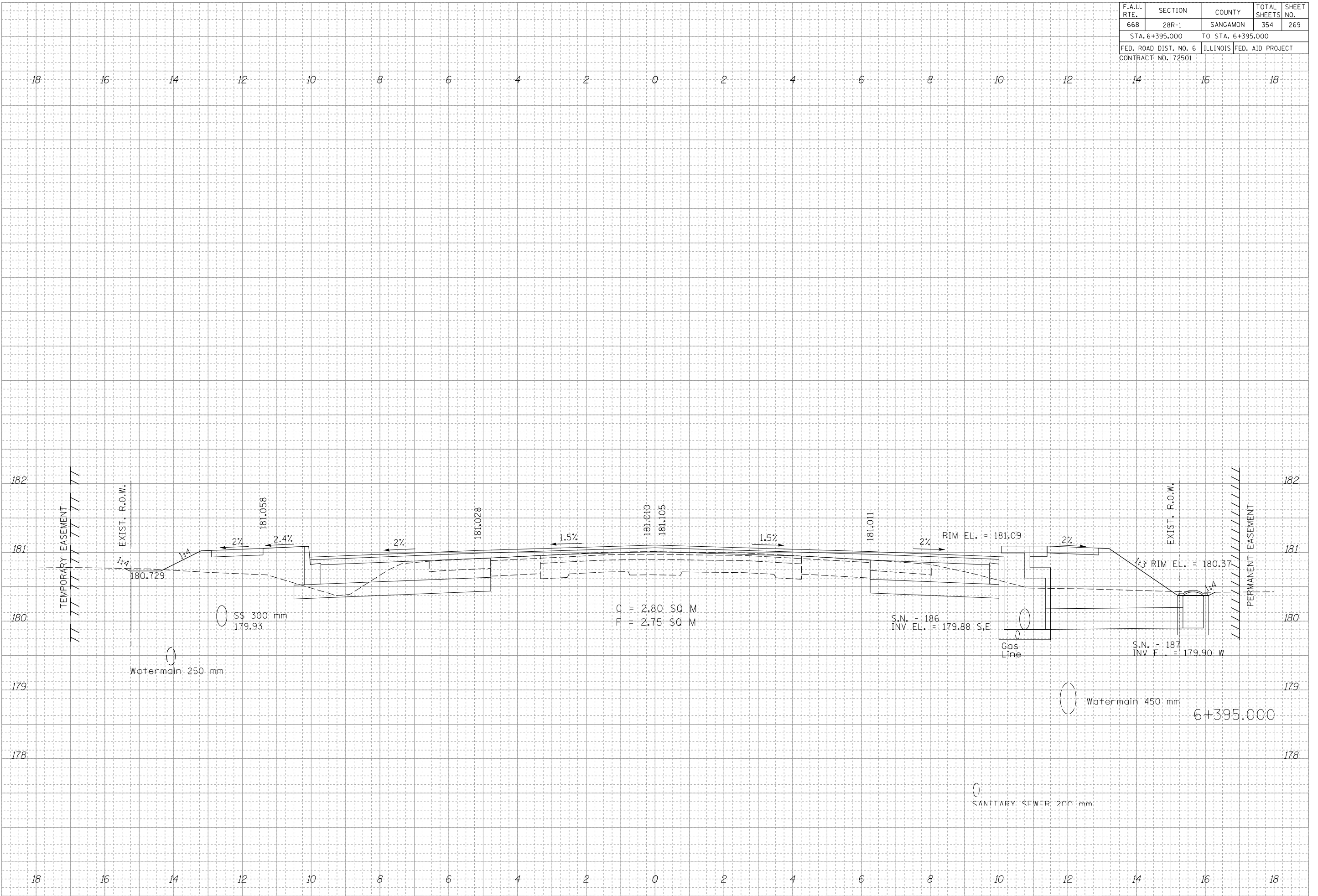

F.A.U. RTE.	SECTION	COUNTY	TOTAL SHEETS	SHEET NO.
668	28R-1	SANGAMON	354	270
STA. 6+400.000		TO STA. 6+400.000		
FED. ROAD DIST. NO. 6		ILLINOIS	FED. AID PROJECT	
CONTRACT NO. 72501				

FINAL SURVEY	DATE
SURVEYED	
NOTED	
REVISIONS	
AREAS CHECKED	
NO.	

ORIGINAL SURVEY	DATE
SURVEYED	
NOTED	
REVISIONS	
AREAS CHECKED	
NO.	

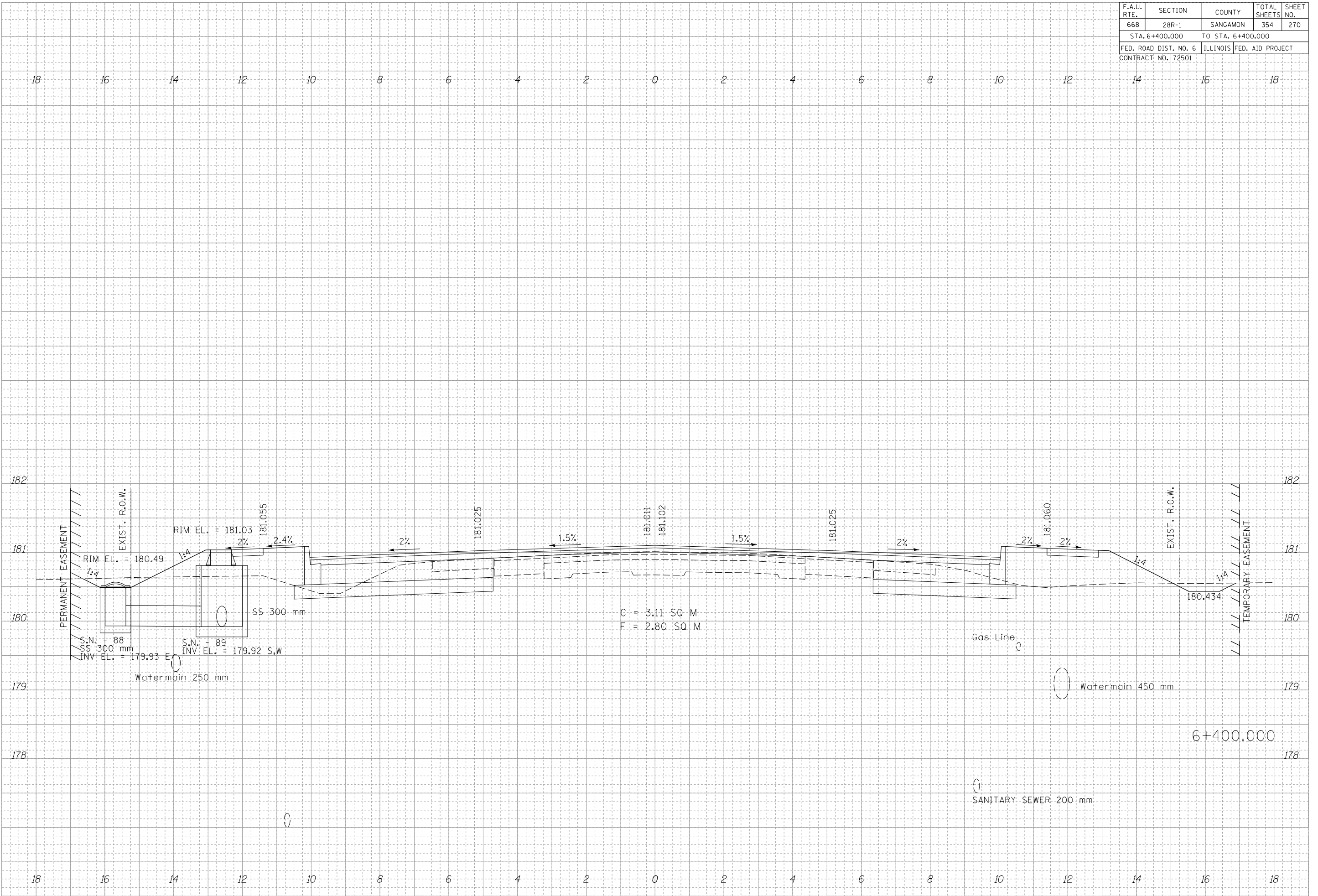

F.A.U. RTE.	SECTION	COUNTY	TOTAL SHEETS	SHEET NO.
668	28R-1	SANGAMON	354	271
STA. 6+412.500		TO STA. 6+412.500		
FED. ROAD DIST. NO. 6		ILLINOIS	FED. AID PROJECT	
CONTRACT NO. 72501				

FINAL SURVEY	SURVEYED	DATE
NOTE BOOK	FOOTED	
NO.	AREAS	
	CHECKED	

ORIGINAL SURVEY	SURVEYED	DATE
NOTE BOOK	FOOTED	
NO.	AREAS	
	CHECKED	

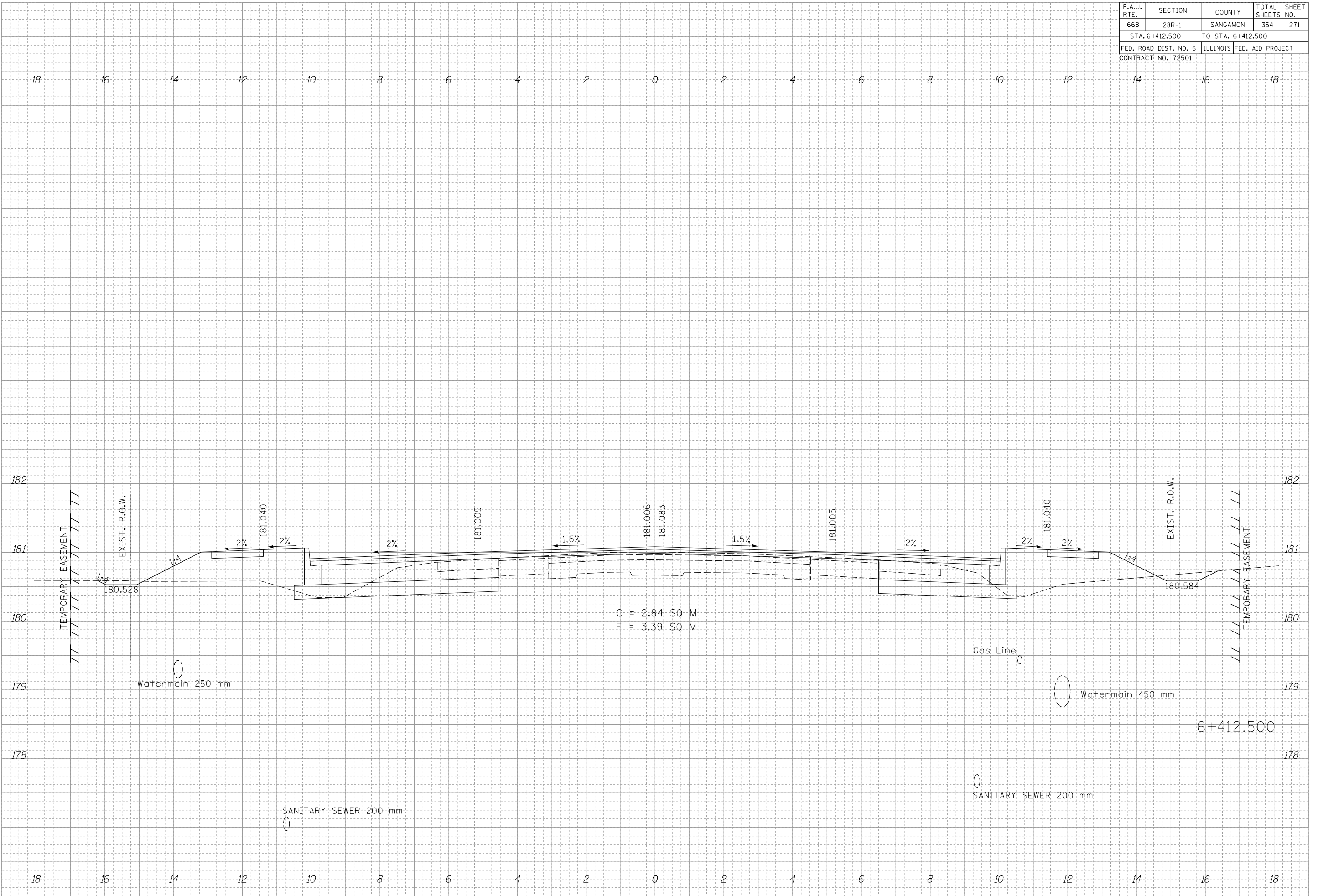

C = 2.84 SQ. M  
 F = 3.39 SQ. M

F.A.U. RTE.	SECTION	COUNTY	TOTAL SHEETS	SHEET NO.
668	28R-1	SANGAMON	354	272
STA. 6+417.500		TO STA. 6+417.500		
FED. ROAD DIST. NO. 6		ILLINOIS	FED. AID PROJECT	
CONTRACT NO. 72501				

FINAL SURVEY	SURVEYED	DATE
NOTE BOOK	PLOTTED	
NO.	DATE	
	AREAS	
	CHECKED	

ORIGINAL SURVEY	SURVEYED	DATE
NOTE BOOK	PLOTTED	
NO.	DATE	
	AREAS	
	CHECKED	

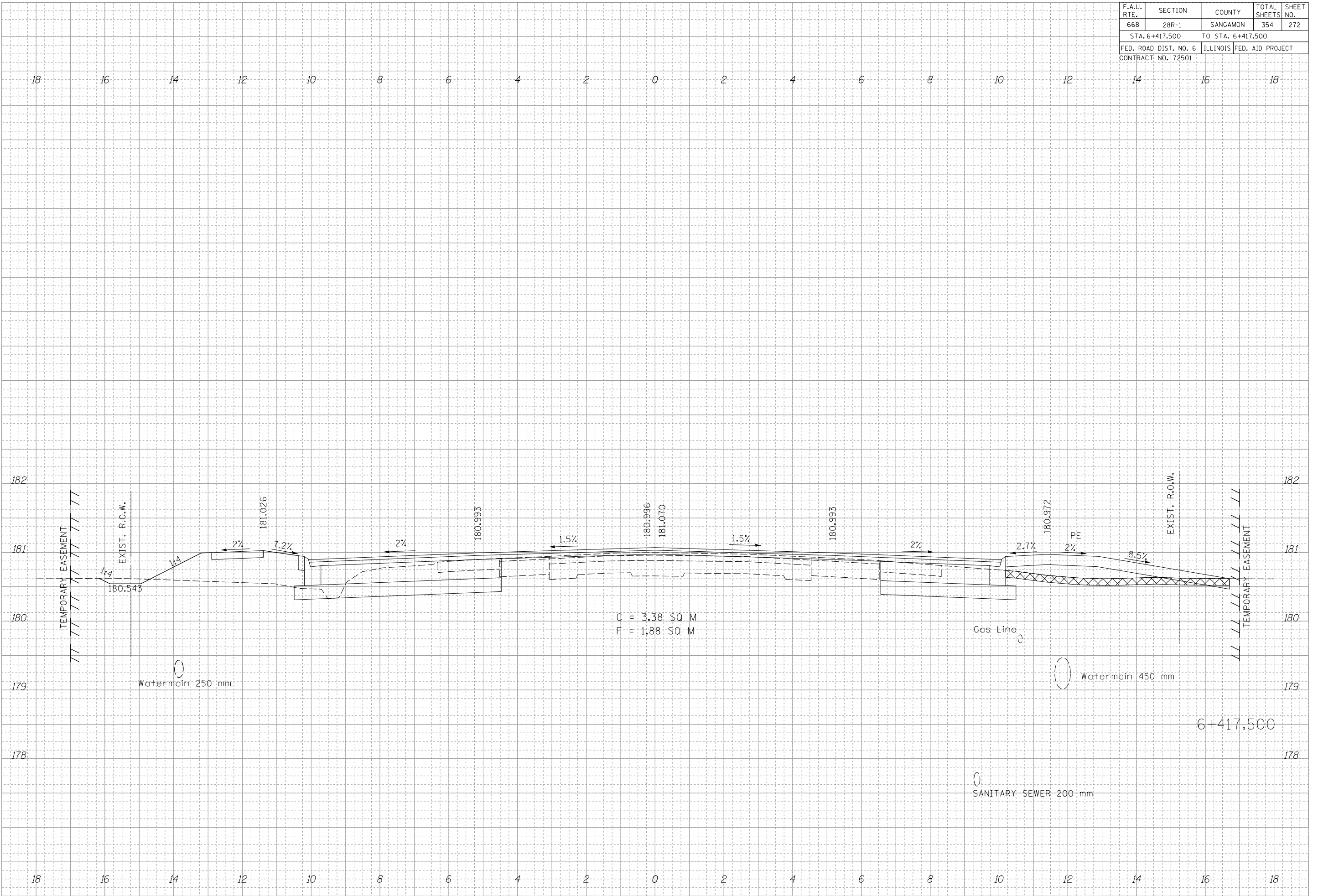



F.A.U. RTE.	SECTION	COUNTY	TOTAL SHEETS	SHEET NO.
668	28R-1	SANGAMON	354	273
STA. 6+422.951		TO STA. 6+422.951		
FED. ROAD DIST. NO. 6		ILLINOIS	FED. AID PROJECT	
CONTRACT NO. 72501				

FINAL SURVEY	SURVEYED	DATE
NOTE BOOK NO.	REVISIONS	
	AREAS CHECKED	

ORIGINAL SURVEY	SURVEYED	DATE
NOTE BOOK NO.	REVISIONS	
	AREAS CHECKED	

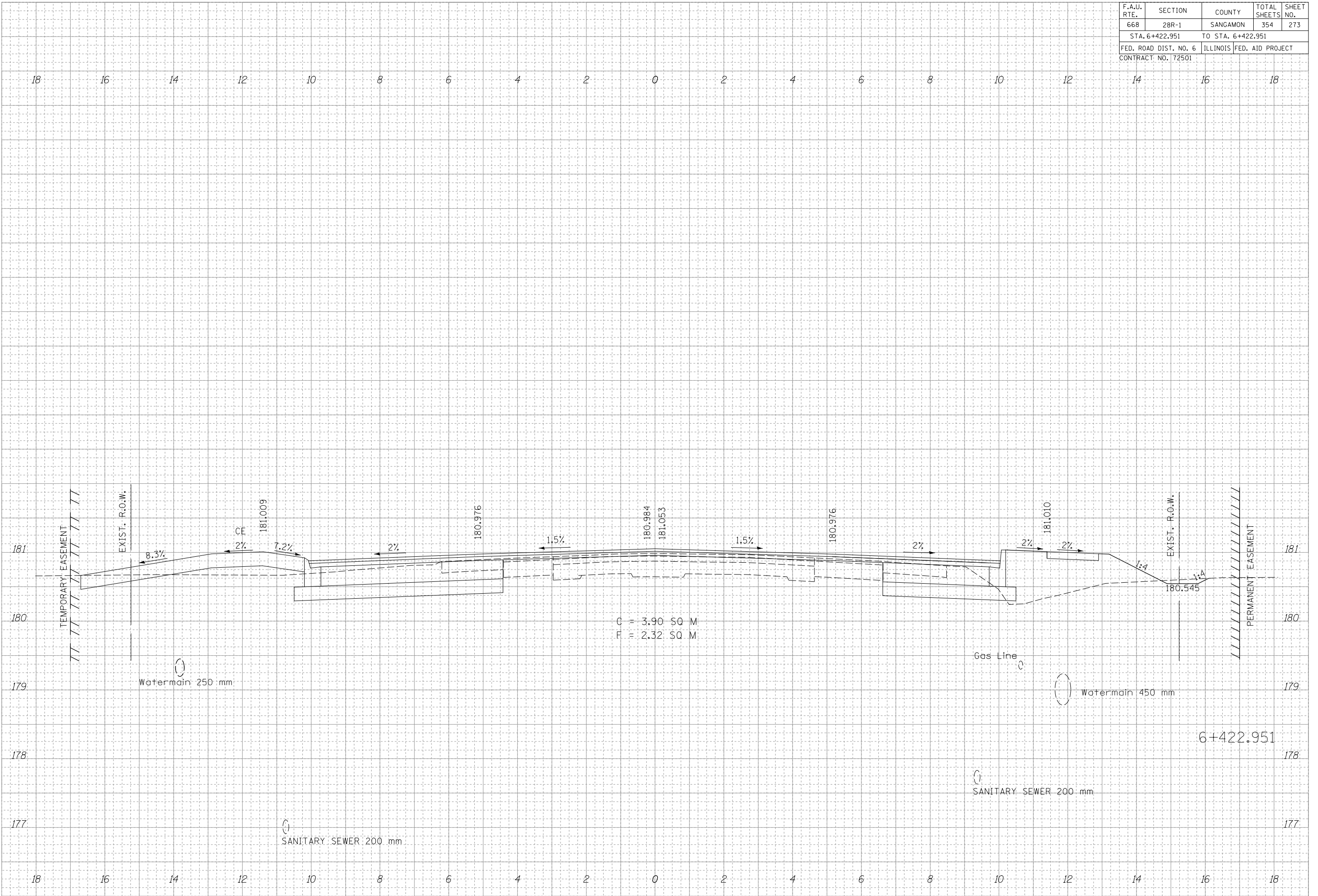

C = 3.90 SQ M  
F = 2.32 SQ M

F.A.U. RTE.	SECTION	COUNTY	TOTAL SHEETS	SHEET NO.
668	28R-1	SANGAMON	354	274
STA. 6+425.000		TO STA. 6+425.000		
FED. ROAD DIST. NO. 6		ILLINOIS	FED. AID PROJECT	
CONTRACT NO. 72501				

FINAL SURVEY	DATE
SURVEYED	
NOTED	
AREAS	
CHECKED	

ORIGINAL SURVEY	DATE
SURVEYED	
NOTED	
AREAS	
CHECKED	

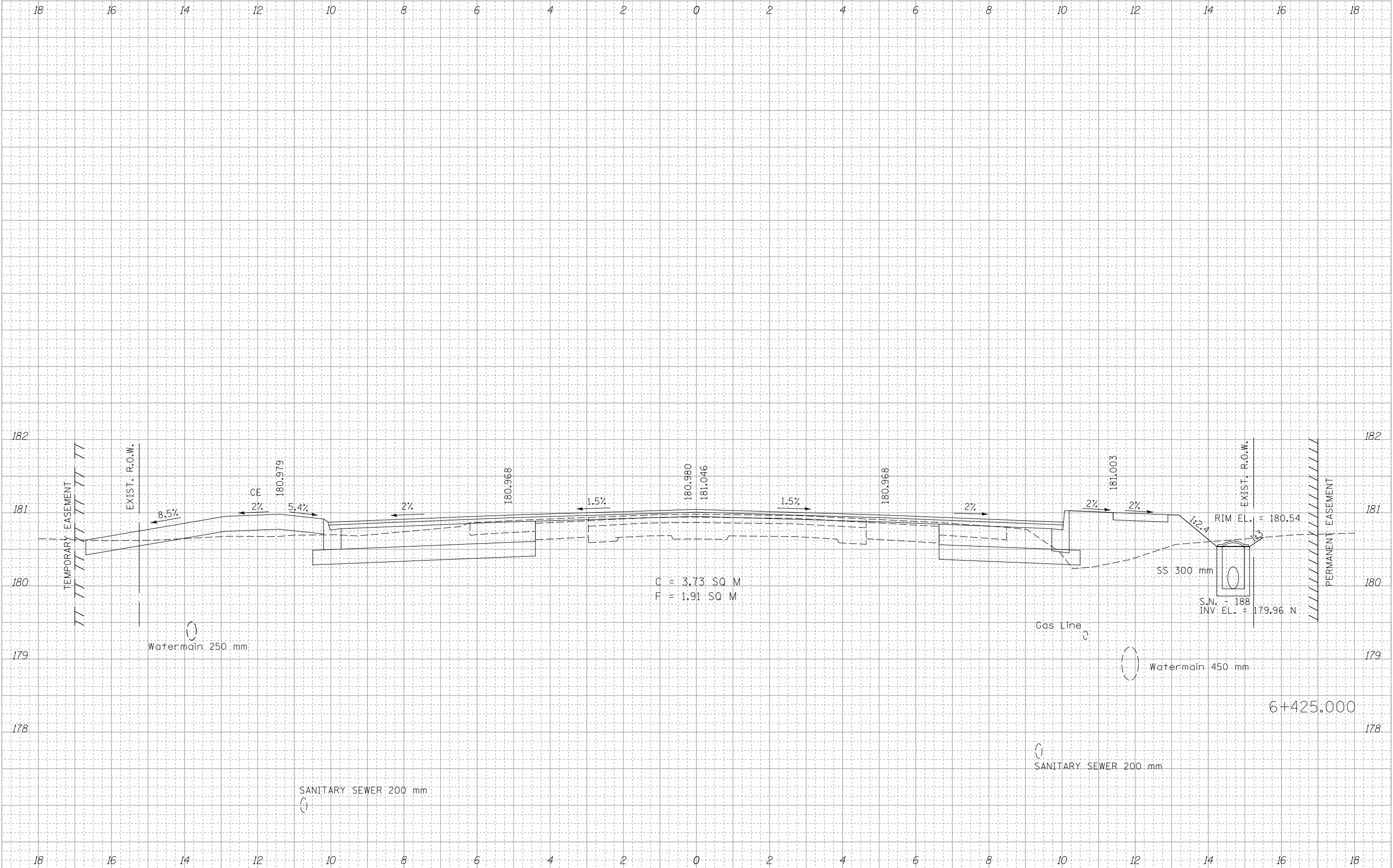

F.A.U. RTE.	SECTION	COUNTY	TOTAL SHEETS	SHEET NO.
668	28R-1	SANGAMON	354	275
STA. 6+437.500		TO STA. 6+437.500		
FED. ROAD DIST. NO. 6		ILLINOIS	FED. AID PROJECT	
CONTRACT NO. 72501				

FINAL SURVEY	DATE
SURVEYED	
NOTED	
REVISIONS	
AREAS CHECKED	
NO.	

ORIGINAL SURVEY	DATE
SURVEYED	
NOTED	
REVISIONS	
AREAS CHECKED	
NO.	

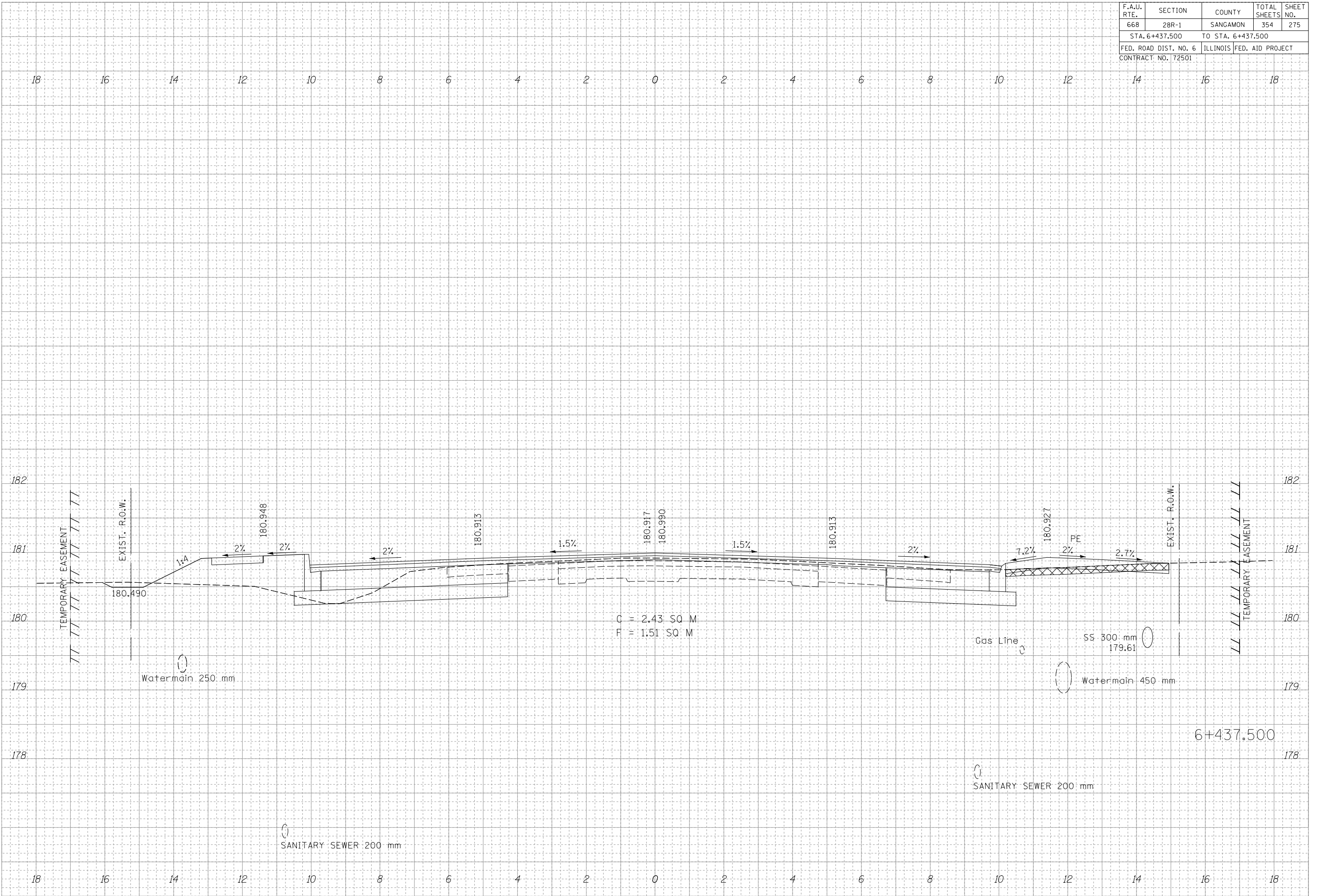

$C = 2.43 \text{ SQ M}$   
 $F = 1.51 \text{ SQ M}$

F.A.U. RTE.	SECTION	COUNTY	TOTAL SHEETS	SHEET NO.
668	28R-1	SANGAMON	354	276
STA. 6+437.801 TO STA. 6+437.801				
FED. ROAD DIST. NO. 6		ILLINOIS	FED. AID PROJECT	
CONTRACT NO. 72501				

FINAL SURVEY	DATE
SURVEYED	
NOTED	
BY	
NO.	

ORIGINAL SURVEY	DATE
SURVEYED	
NOTED	
BY	
NO.	

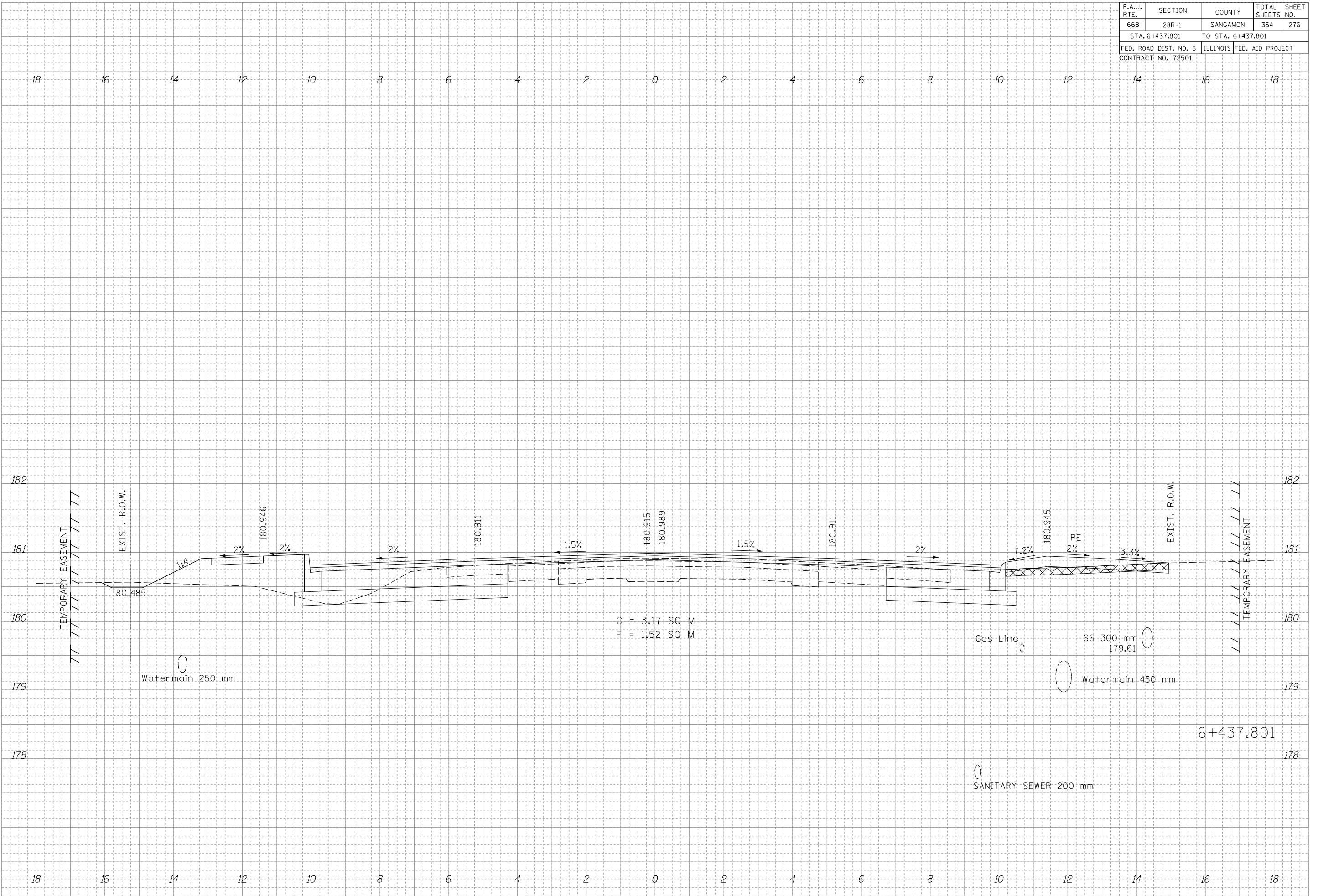

F.A.U. RTE.	SECTION	COUNTY	TOTAL SHEETS	SHEET NO.
668	28R-1	SANGAMON	354	277
STA. 6+442.000		TO STA. 6+442.000		
FED. ROAD DIST. NO. 6		ILLINOIS	FED. AID PROJECT	
CONTRACT NO. 72501				

FINAL SURVEY	DATE
SURVEYED	
NOTED	
AREAS	
CHECKED	
NO.	

ORIGINAL SURVEY	DATE
SURVEYED	
NOTED	
AREAS	
CHECKED	
NO.	

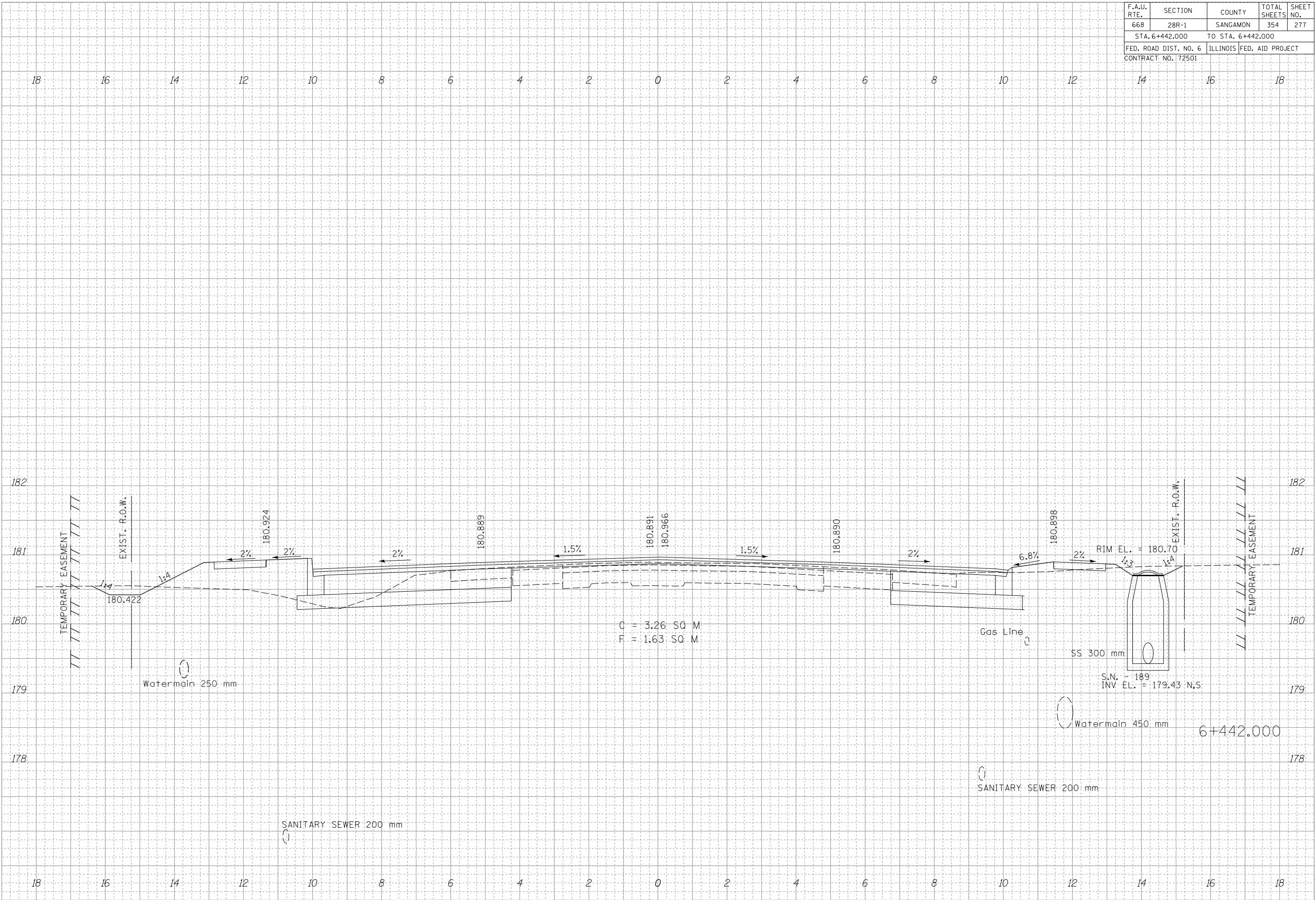

F.A.U. RTE.	SECTION	COUNTY	TOTAL SHEETS	SHEET NO.
668	28R-1	SANGAMON	354	278
STA. 6+446.500		TO STA. 6+446.500		
FED. ROAD DIST. NO. 6		ILLINOIS	FED. AID PROJECT	
CONTRACT NO. 72501				

FINAL SURVEY	SURVEYED	DATE
NOTE BOOK	REVISION	
NO.	AREAS CHECKED	

ORIGINAL SURVEY	SURVEYED	DATE
NOTE BOOK	REVISION	
NO.	AREAS CHECKED	

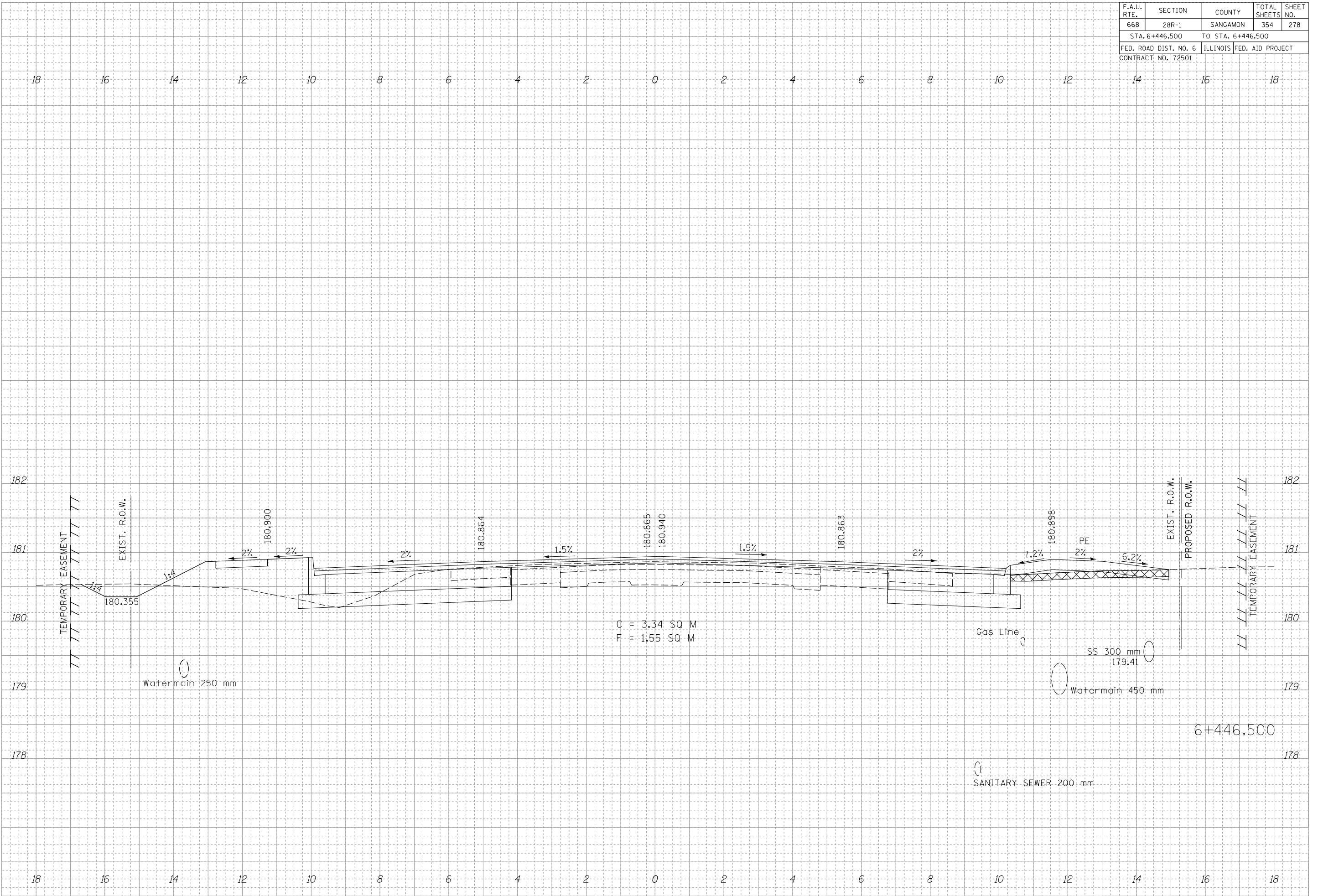

F.A.U. RTE.	SECTION	COUNTY	TOTAL SHEETS	SHEET NO.
668	28R-1	SANGAMON	354	279
STA. 6+450.000		TO STA. 6+450.000		
FED. ROAD DIST. NO. 6		ILLINOIS	FED. AID PROJECT	
CONTRACT NO. 72501				

FINAL SURVEY	DATE
SURVEYED	BY
NOTED	
TEMA	
AREAS	
CHECKED	
NO.	

ORIGINAL SURVEY	DATE
SURVEYED	BY
NOTED	
TEMA	
AREAS	
CHECKED	
NO.	

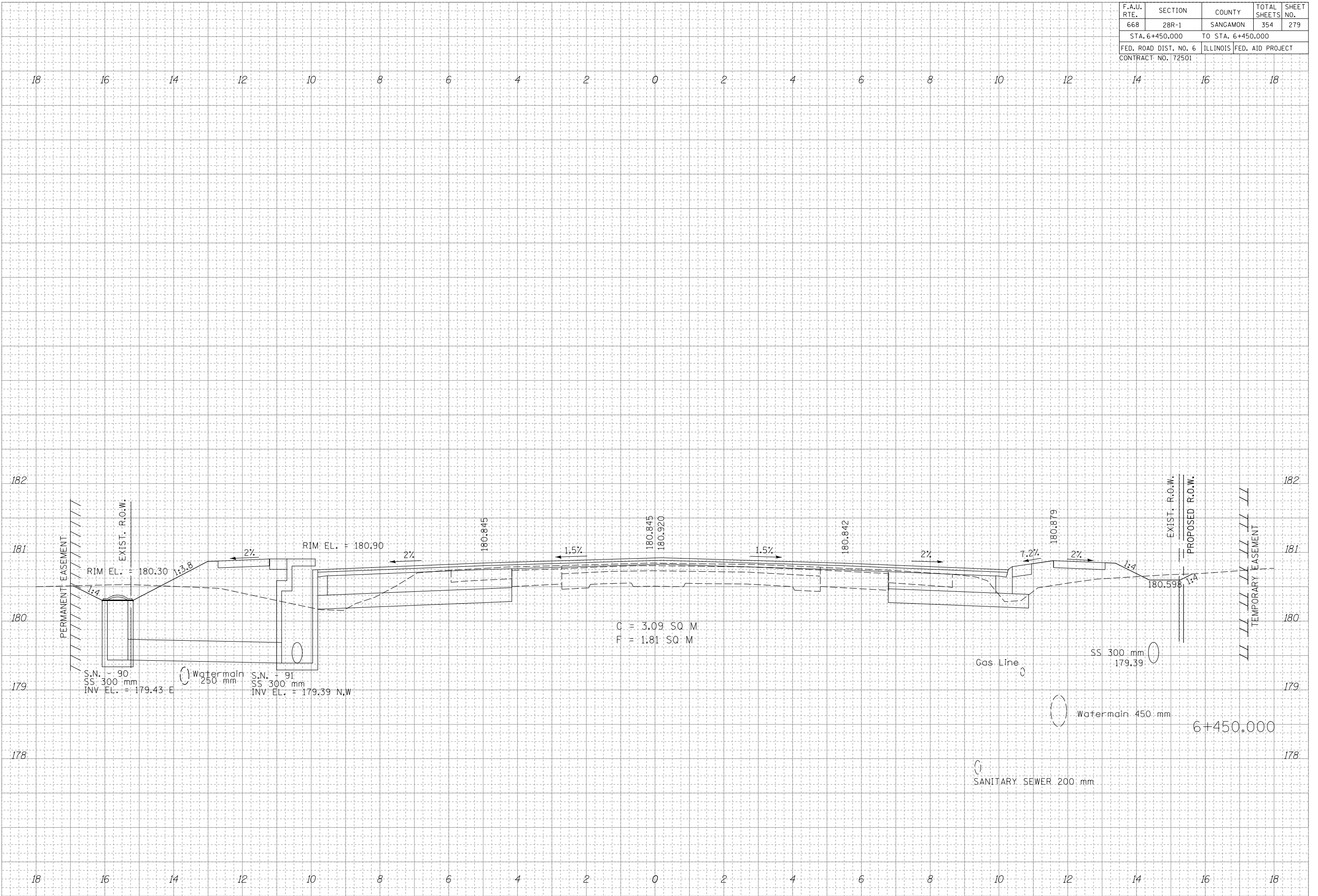

F.A.U. RTE.	SECTION	COUNTY	TOTAL SHEETS	SHEET NO.
668	28R-1	SANGAMON	354	280
STA. 6+456.331		TO STA. 6+456.331		
FED. ROAD DIST. NO. 6		ILLINOIS	FED. AID PROJECT	
CONTRACT NO. 72501				

FINAL SURVEY	DATE
SURVEYED	
NOTED	
REVISIONS	
AREAS CHECKED	
NO.	

ORIGINAL SURVEY	DATE
SURVEYED	
NOTED	
REVISIONS	
AREAS CHECKED	
NO.	

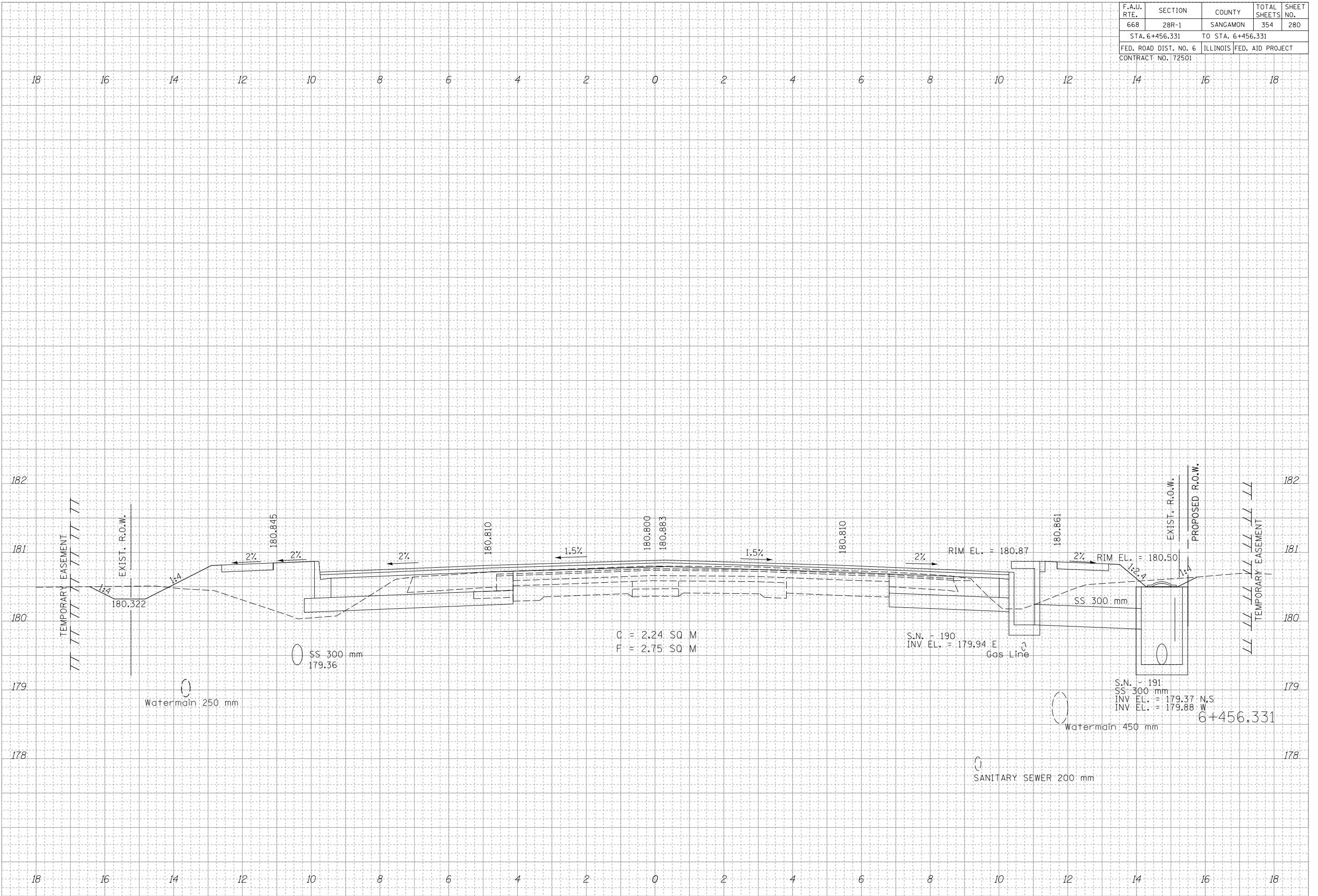



F.A.U. RTE.	SECTION	COUNTY	TOTAL SHEETS	SHEET NO.
668	28R-1	SANGAMON	354	281
STA. 6+462.150		TO STA. 6+462.150		
FED. ROAD DIST. NO. 6		ILLINOIS	FED. AID PROJECT	
CONTRACT NO. 72501				

FINAL SURVEY	SURVEYED	DATE
NOTE BOOK	REVISION	
NO.	AREAS CHECKED	

ORIGINAL SURVEY	SURVEYED	DATE
NOTE BOOK	REVISION	
NO.	AREAS CHECKED	

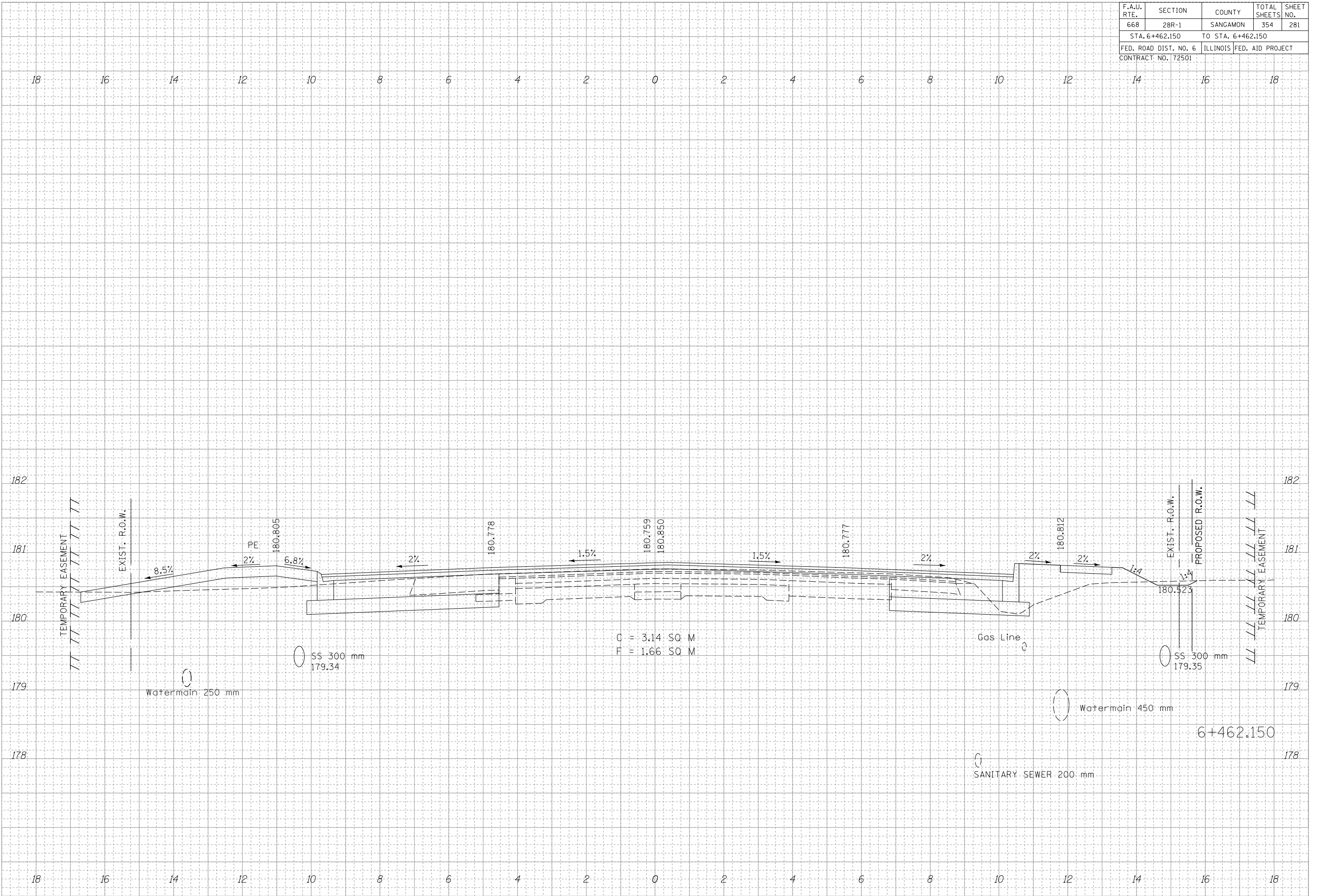

F.A.U. RTE.	SECTION	COUNTY	TOTAL SHEETS	SHEET NO.
668	28R-1	SANGAMON	354	282
STA. 6+462.500		TO STA. 6+462.500		
FED. ROAD DIST. NO. 6		ILLINOIS	FED. AID PROJECT	
CONTRACT NO. 72501				

FINAL SURVEY	DATE
SURVEYED	BY
NOTED	
REVISIONS	
AREAS	
CHECKED	
NO.	

ORIGINAL SURVEY	DATE
SURVEYED	BY
NOTED	
REVISIONS	
AREAS	
CHECKED	
NO.	

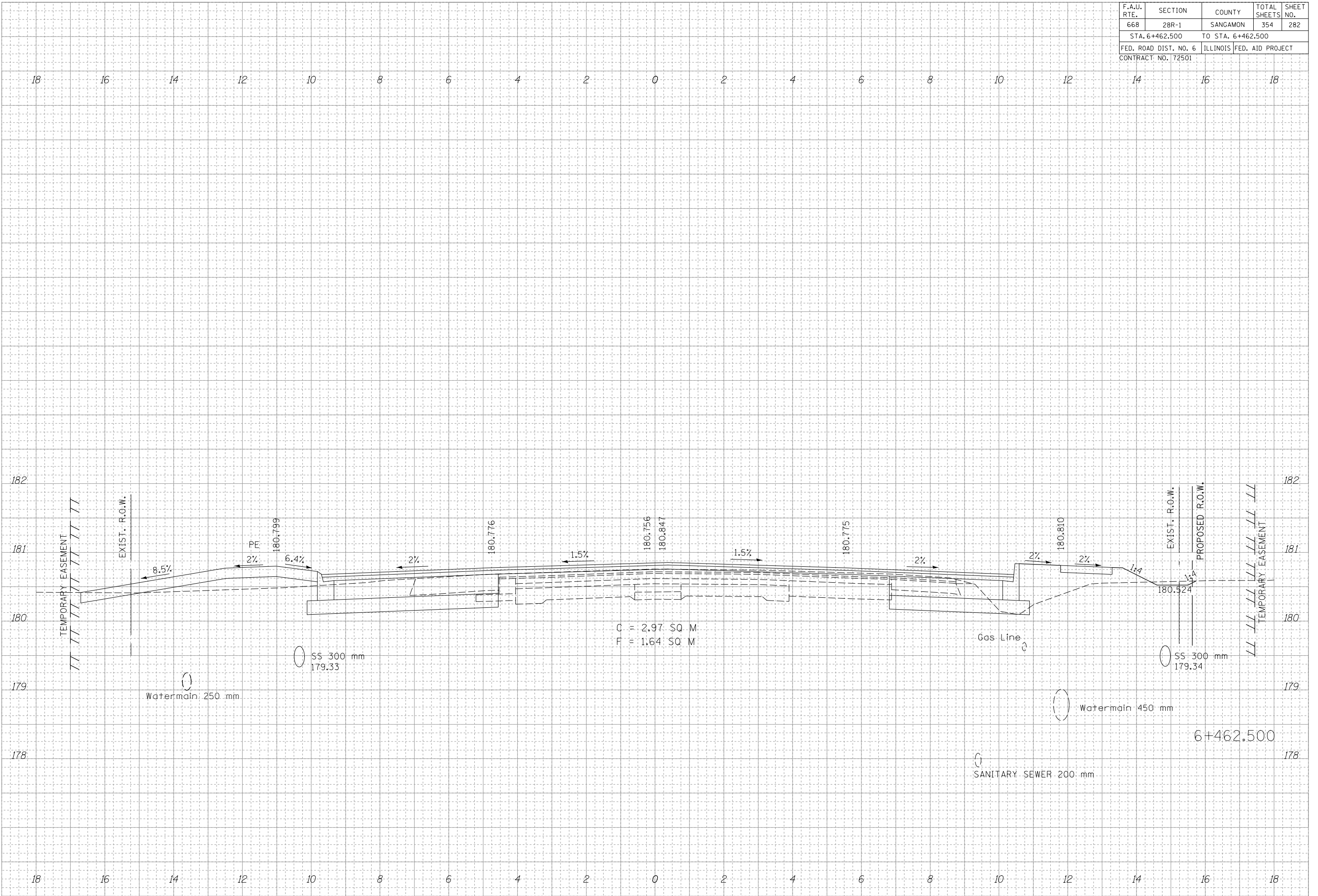

F.A.U. RTE.	SECTION	COUNTY	TOTAL SHEETS	SHEET NO.
668	28R-1	SANGAMON	354	283
STA. 6+471.250		TO STA. 6+475.000		
FED. ROAD DIST. NO. 6		ILLINOIS	FED. AID PROJECT	
CONTRACT NO. 72501				

DATE
BY
SURVEYED
PLOTTED
NOTED
AREAS CHECKED
NO.

DATE
BY
SURVEYED
PLOTTED
NOTED
AREAS CHECKED
NO.

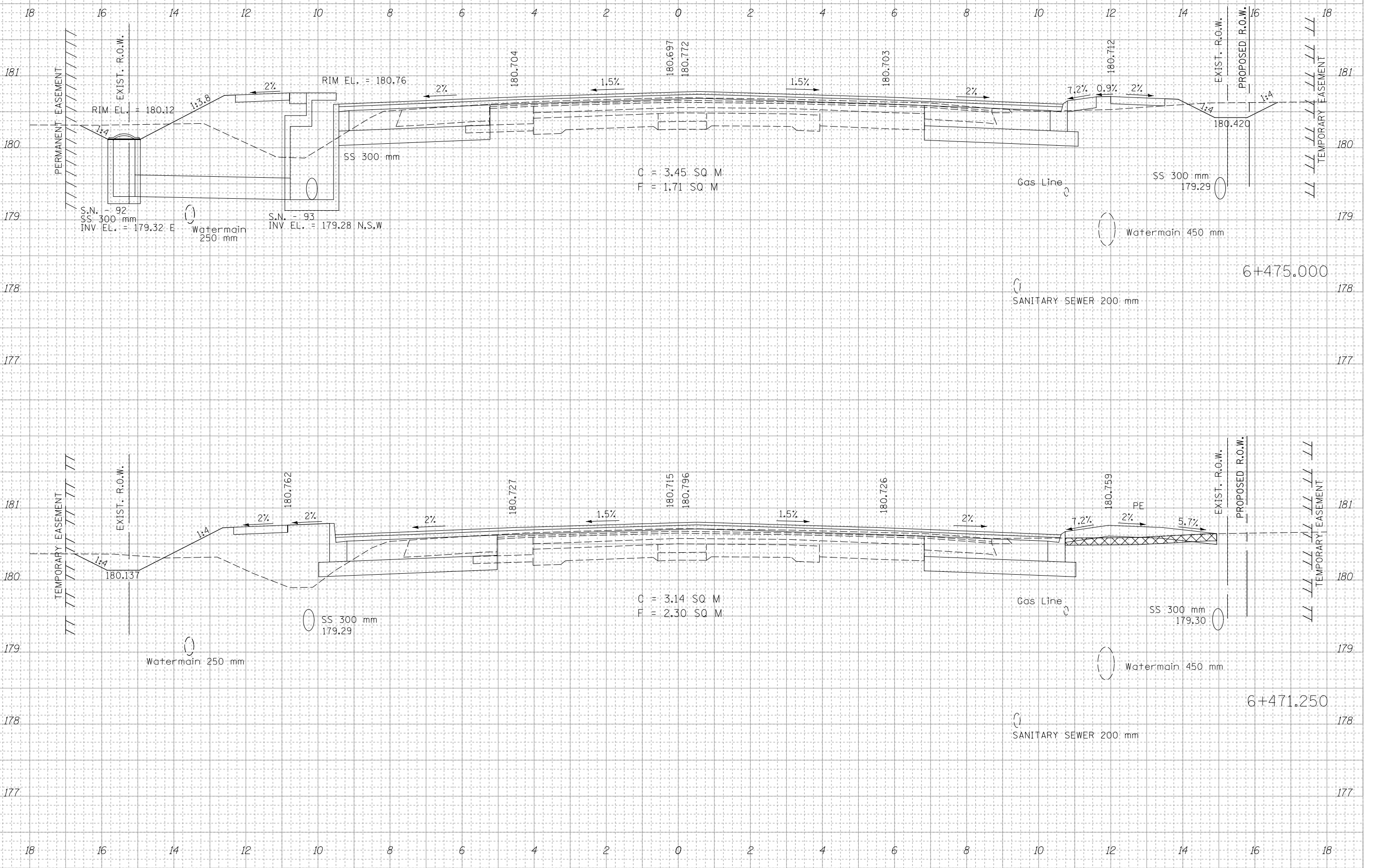

F.A.U. RTE.	SECTION	COUNTY	TOTAL SHEETS	SHEET NO.
668	28R-1	SANGAMON	354	284
STA. 6+484.000		TO STA. 6+484.000		
FED. ROAD DIST. NO. 6		ILLINOIS	FED. AID PROJECT	
CONTRACT NO. 72501				

FINAL SURVEY	SURVEYED	DATE
NOTE BOOK	REVISIONS	
NO.	AREAS	
	CHECKED	

ORIGINAL SURVEY	SURVEYED	DATE
NOTE BOOK	REVISIONS	
NO.	AREAS	
	CHECKED	

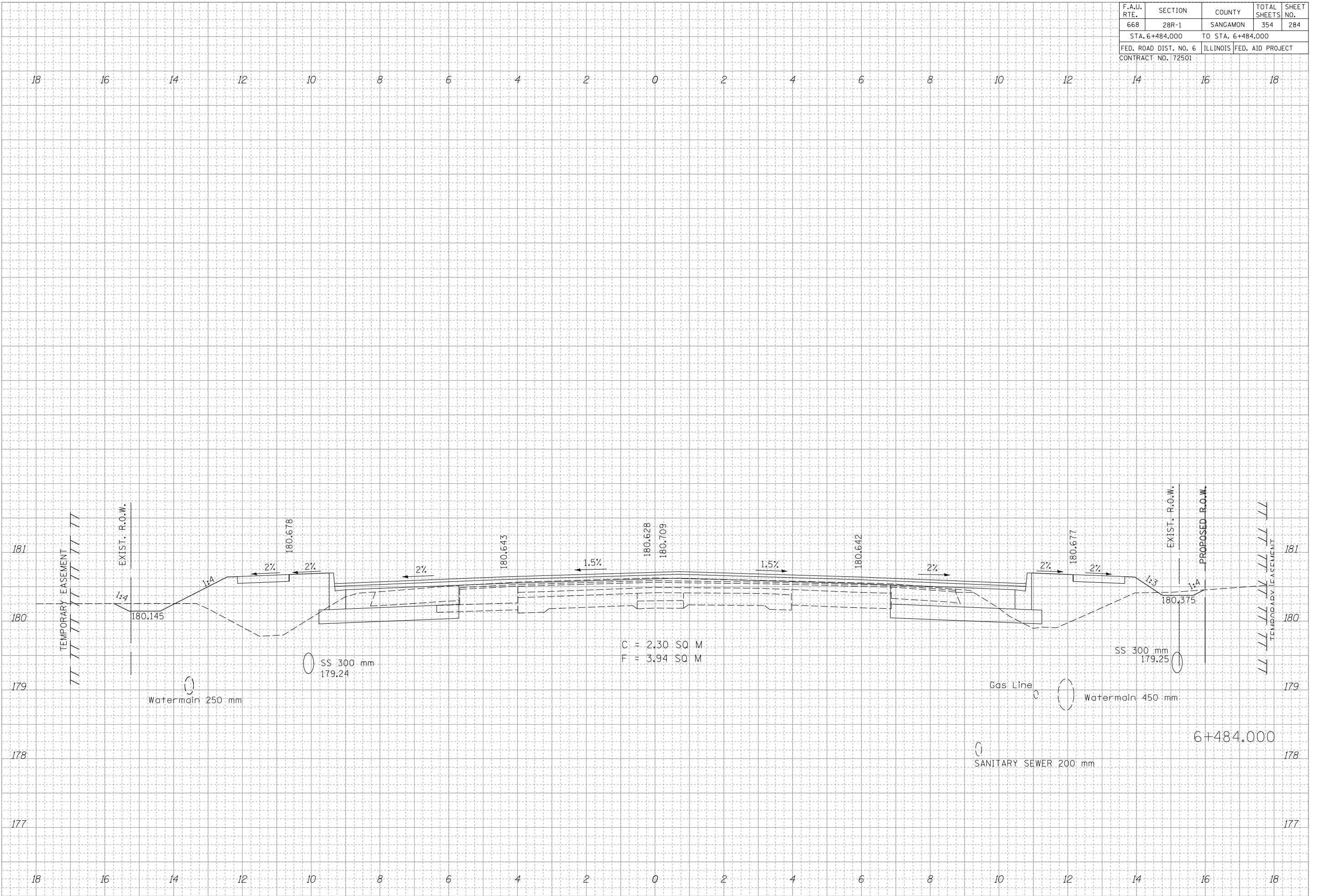

F.A.U. RTE.	SECTION	COUNTY	TOTAL SHEETS	SHEET NO.
668	28R-1	SANGAMON	354	285
STA. 6+487.500		TO STA. 6+487.500		
FED. ROAD DIST. NO. 6		ILLINOIS	FED. AID PROJECT	
CONTRACT NO. 72501				

FINAL SURVEY	SURVEYED	DATE
NOTE BOOK	REVISIONS	
NO.	AREAS	
	CHECKED	

ORIGINAL SURVEY	SURVEYED	DATE
NOTE BOOK	REVISIONS	
NO.	AREAS	
	CHECKED	

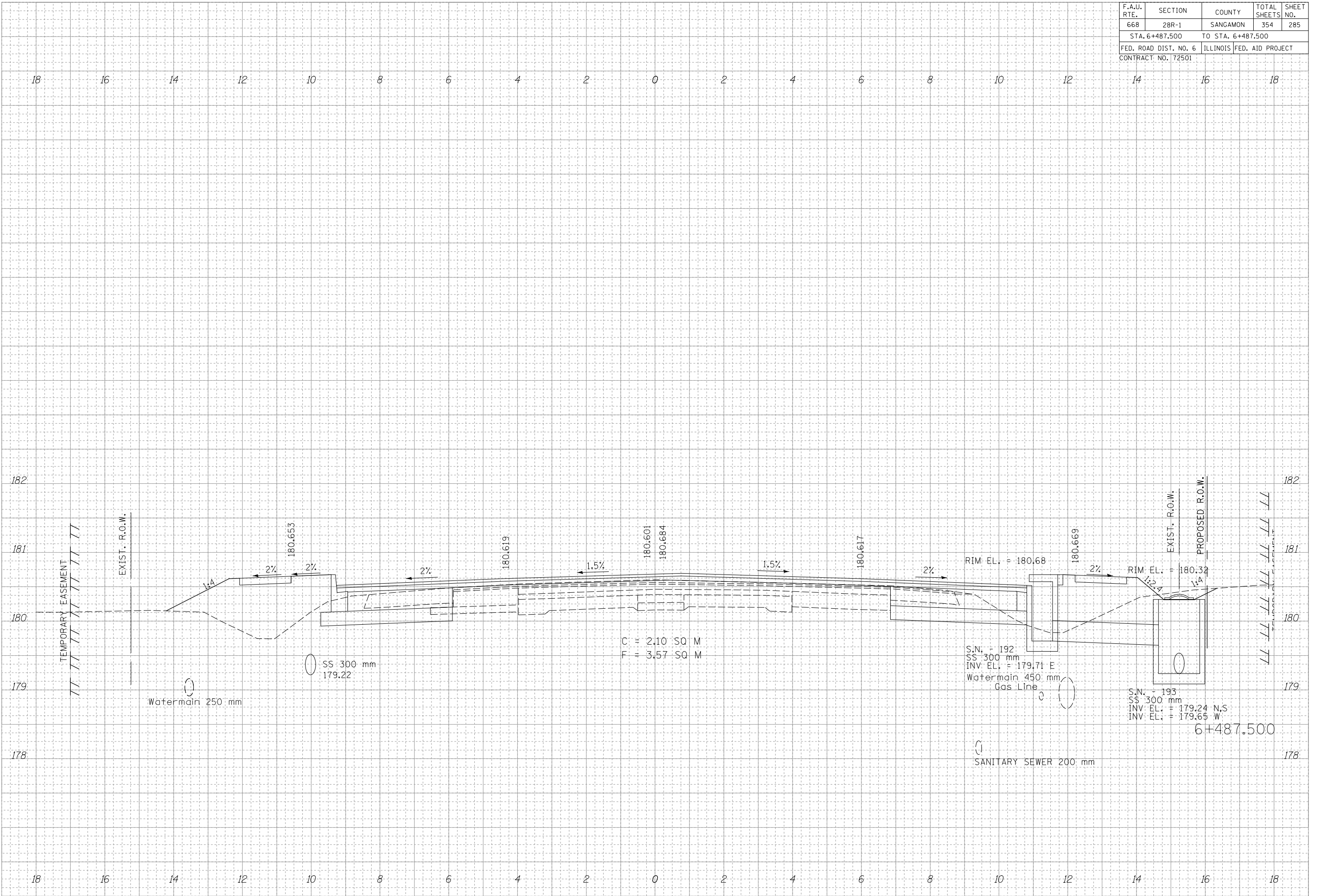

F.A.U. RTE.	SECTION	COUNTY	TOTAL SHEETS	SHEET NO.
668	28R-1	SANGAMON	354	286
STA. 6+492.100 TO STA. 6+493.100				
FED. ROAD DIST. NO. 6		ILLINOIS	FED. AID PROJECT	
CONTRACT NO. 72501				

DATE	
BY	
SURVEYED	
PLOTTED	
REVISIONS	
NOTE BOOK	
AREAS CHECKED	
NO.	

DATE	
BY	
SURVEYED	
PLOTTED	
REVISIONS	
NOTE BOOK	
AREAS CHECKED	
NO.	

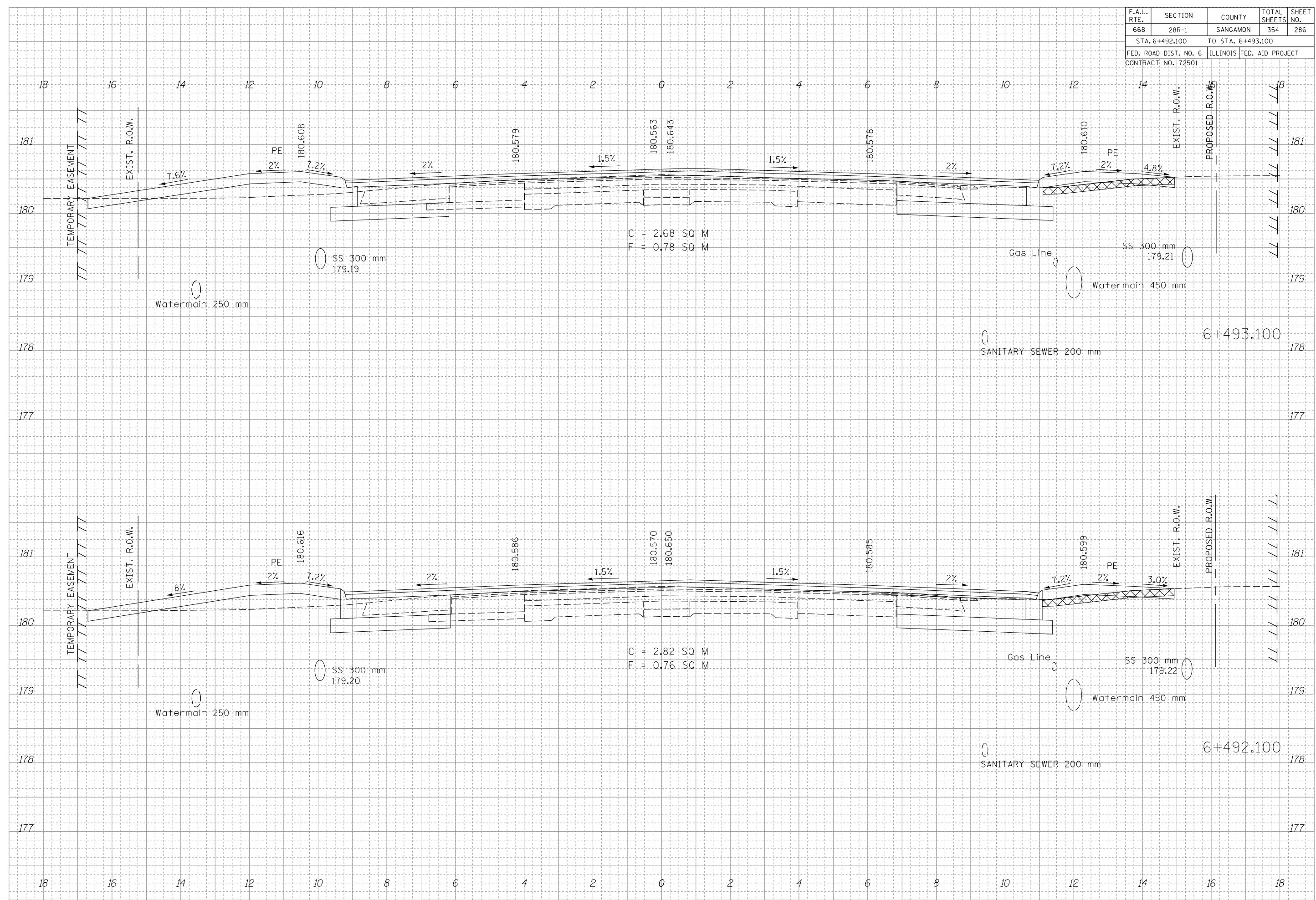

F.A.U. RTE.	SECTION	COUNTY	TOTAL SHEETS	SHEET NO.
668	28R-1	SANGAMON	354	287
STA. 6+500.000		TO STA. 6+508.850		
FED. ROAD DIST. NO. 6		ILLINOIS	FED. AID PROJECT	
CONTRACT NO. 72501				

DATE	
BY	
FINAL SURVEY	
REVISIONS	
NOTE BOOK	
AREAS CHECKED	
NO.	

DATE	
BY	
ORIGINAL SURVEY	
REVISIONS	
NOTE BOOK	
AREAS CHECKED	
NO.	

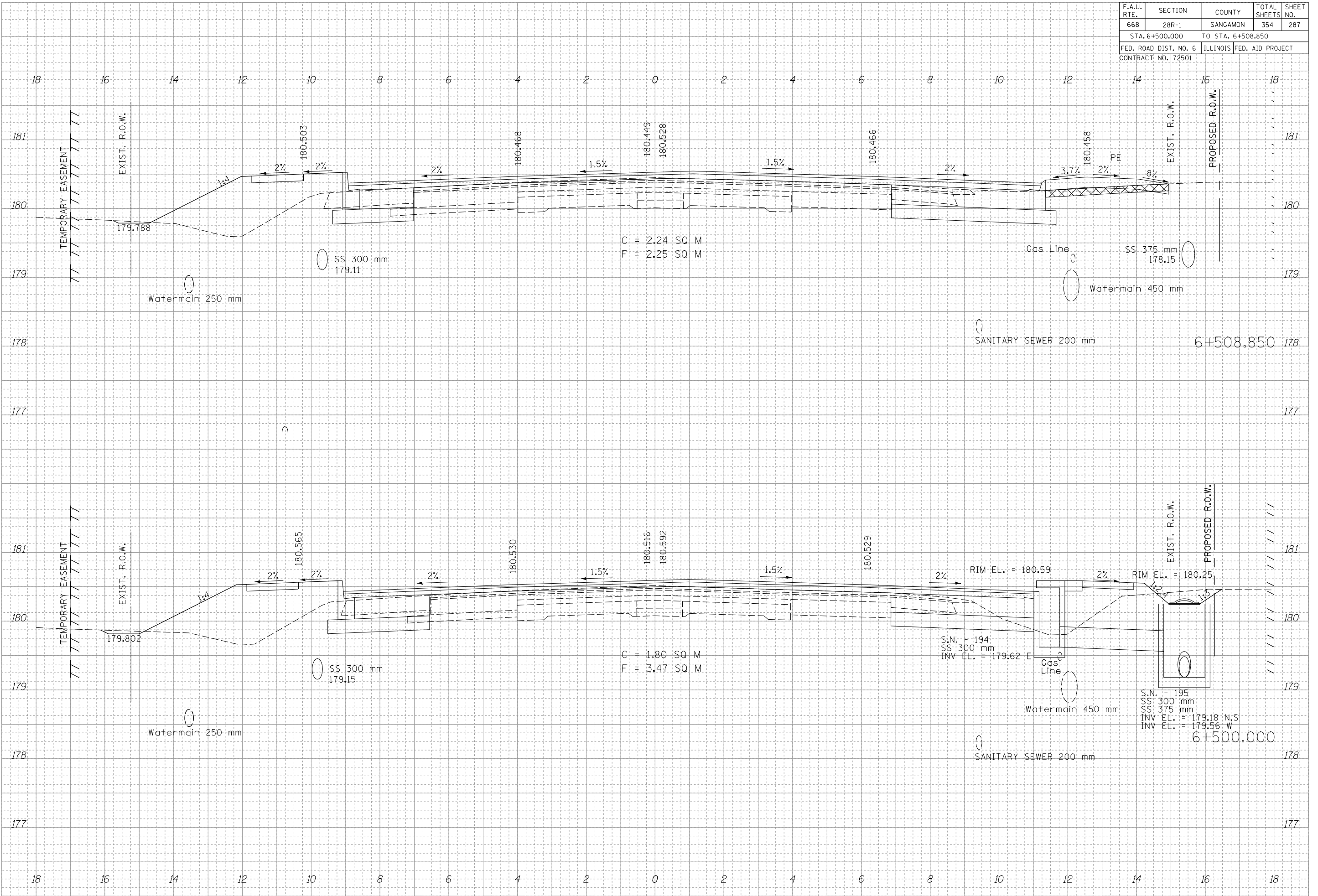

F.A.U. RTE.	SECTION	COUNTY	TOTAL SHEETS	SHEET NO.
668	28R-1	SANGAMON	354	288
STA. 6+512.500		TO STA. 6+517.003		
FED. ROAD DIST. NO. 6		ILLINOIS	FED. AID PROJECT	
CONTRACT NO. 72501				

DATE	BY

  

NO.	AREAS CHECKED

DATE	BY

NO.	AREAS CHECKED



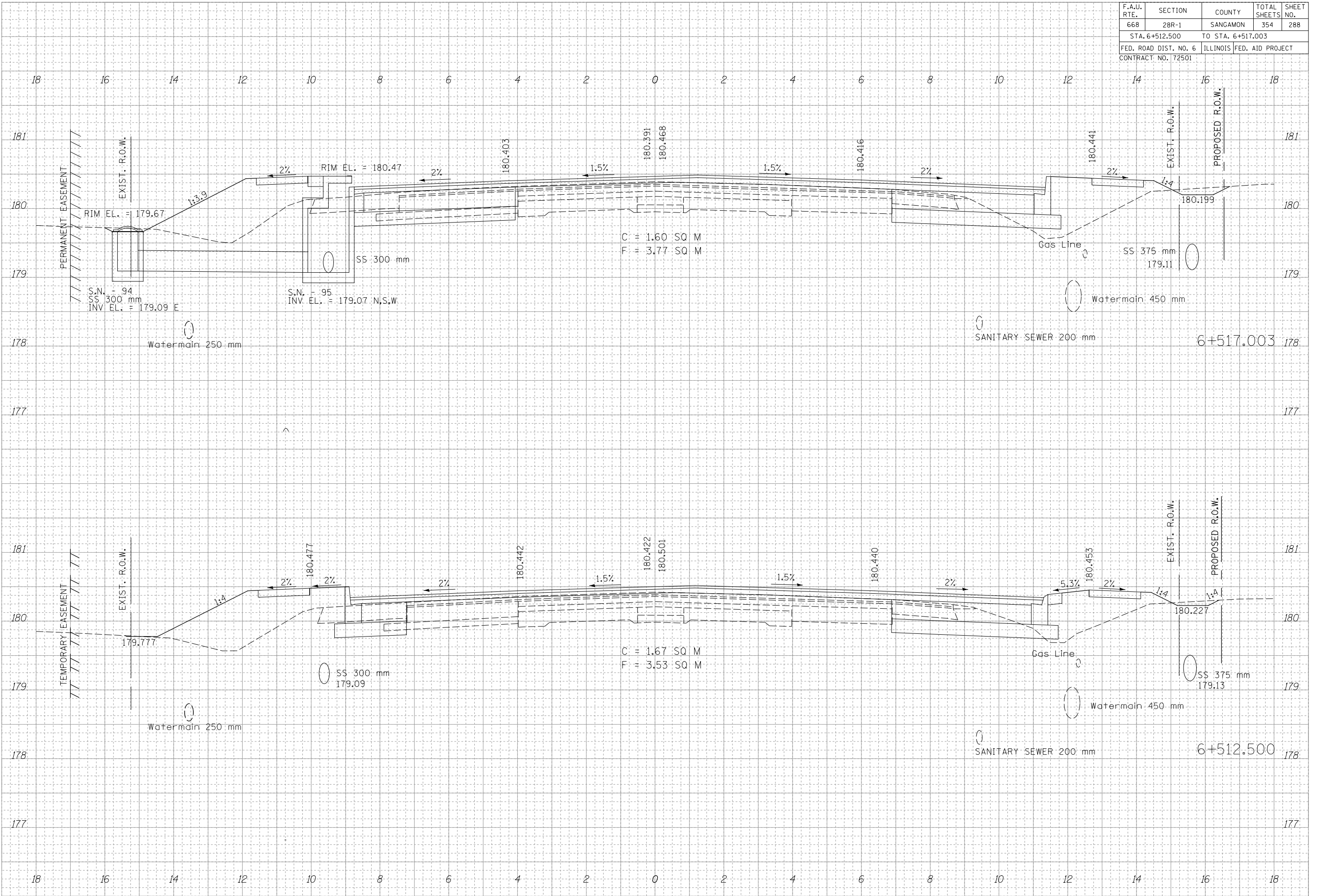

F.A.U. RTE.	SECTION	COUNTY	TOTAL SHEETS	SHEET NO.
668	28R-1	SANGAMON	354	289
STA. 6+519.063		TO STA. 6+519.063		
FED. ROAD DIST. NO. 6		ILLINOIS	FED. AID PROJECT	
CONTRACT NO. 72501				

FINAL SURVEY	DATE
SURVEYED	
PLOTTED	
NOTED	
AREAS	
CHECKED	
NO.	

ORIGINAL SURVEY	DATE
SURVEYED	
PLOTTED	
NOTED	
AREAS	
CHECKED	
NO.	

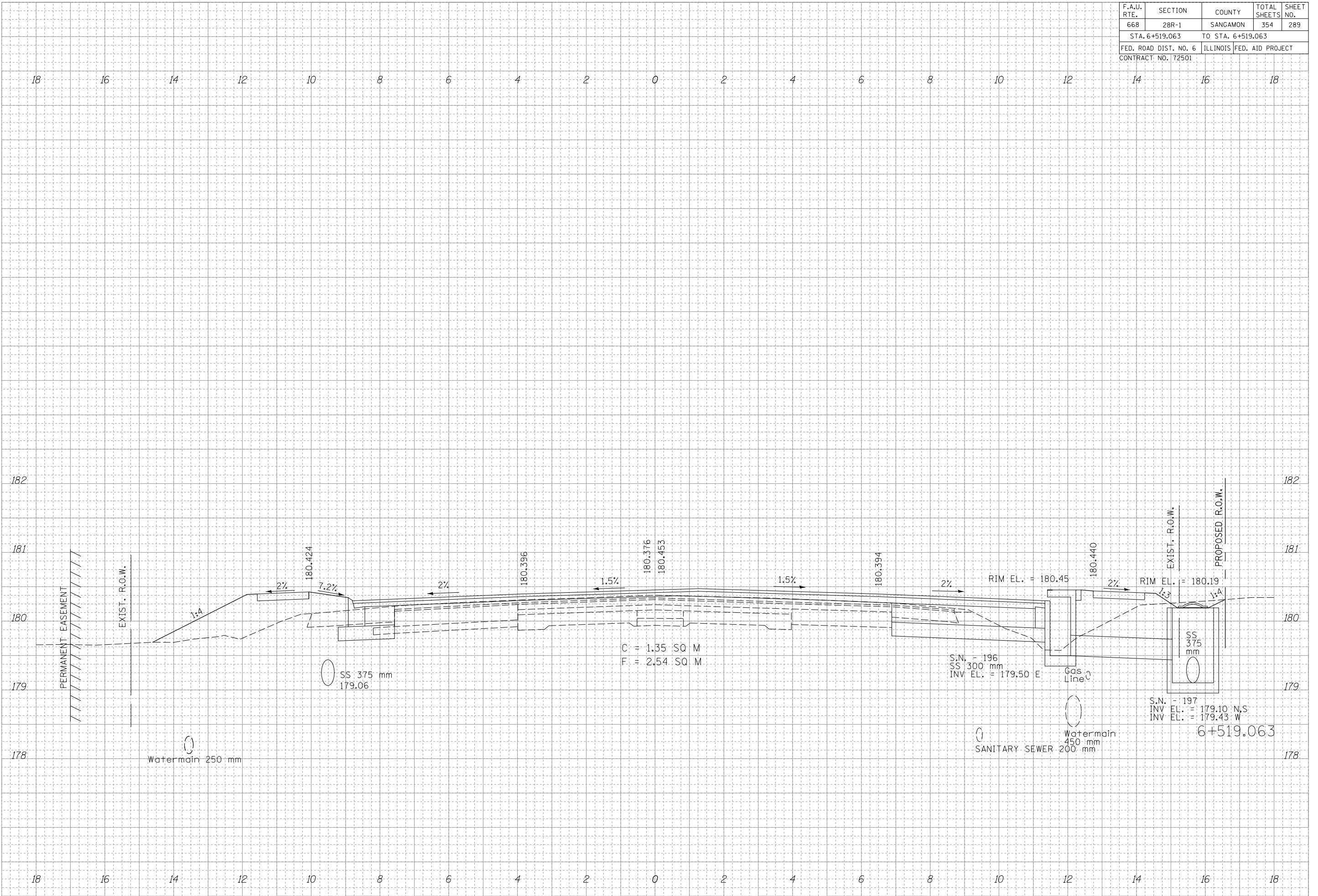

F.A.U. RTE.	SECTION	COUNTY	TOTAL SHEETS	SHEET NO.
668	28R-1	SANGAMON	354	290
STA. 6+524.651		TO STA. 6+525.000		
FED. ROAD DIST. NO. 6		ILLINOIS	FED. AID PROJECT	
CONTRACT NO. 72501				

BY		DATE	
FINAL SURVEY	SURVEYED	NOTED	DATE
NOTE BOOK NO.	NO.	AREAS CHECKED	

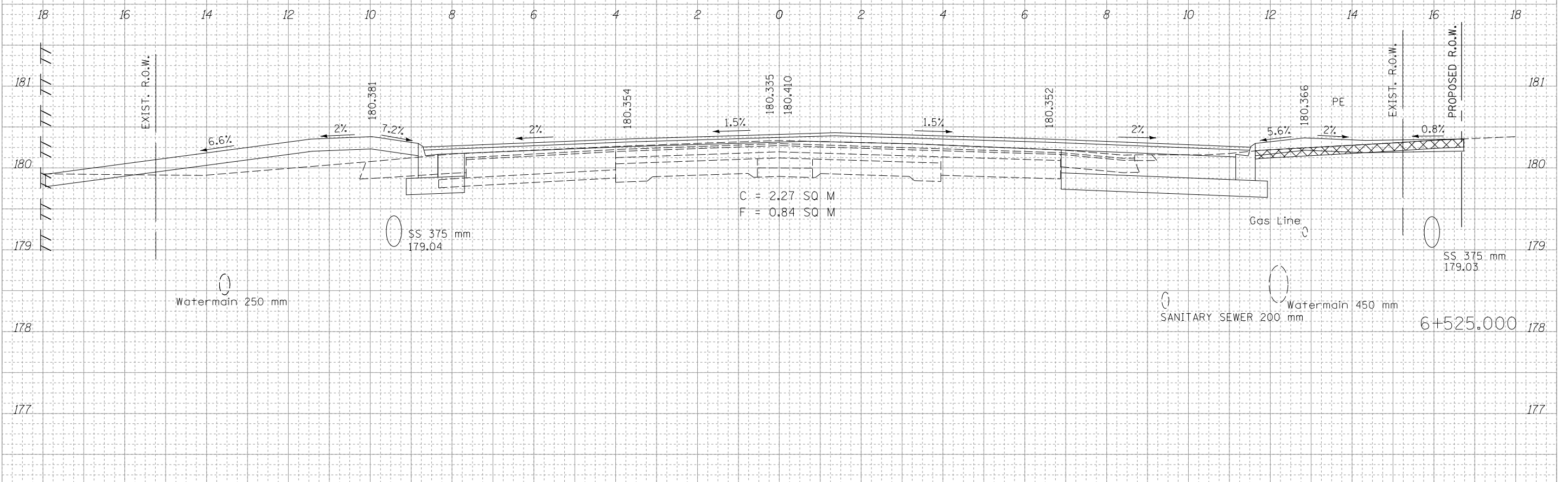

BY		DATE	
ORIGINAL SURVEY	SURVEYED	NOTED	DATE
NOTE BOOK NO.	NO.	AREAS CHECKED	

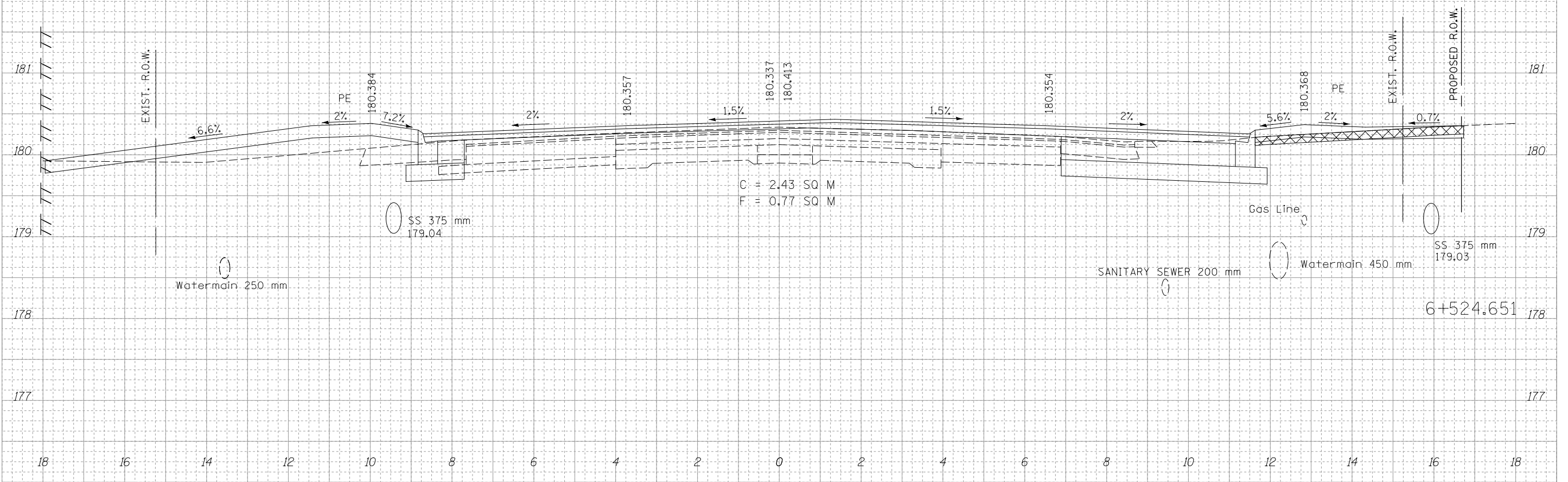

F.A.U. RTE.	SECTION	COUNTY	TOTAL SHEETS	SHEET NO.
668	28R-1	SANGAMON	354	291
STA. 6+525.850		TO STA. 6+537.500		
FED. ROAD DIST. NO. 6		ILLINOIS	FED. AID PROJECT	
CONTRACT NO. 72501				

FINAL SURVEY	DATE
REVISION	
BY	
NO.	

ORIGINAL SURVEY	DATE
REVISION	
BY	
NO.	

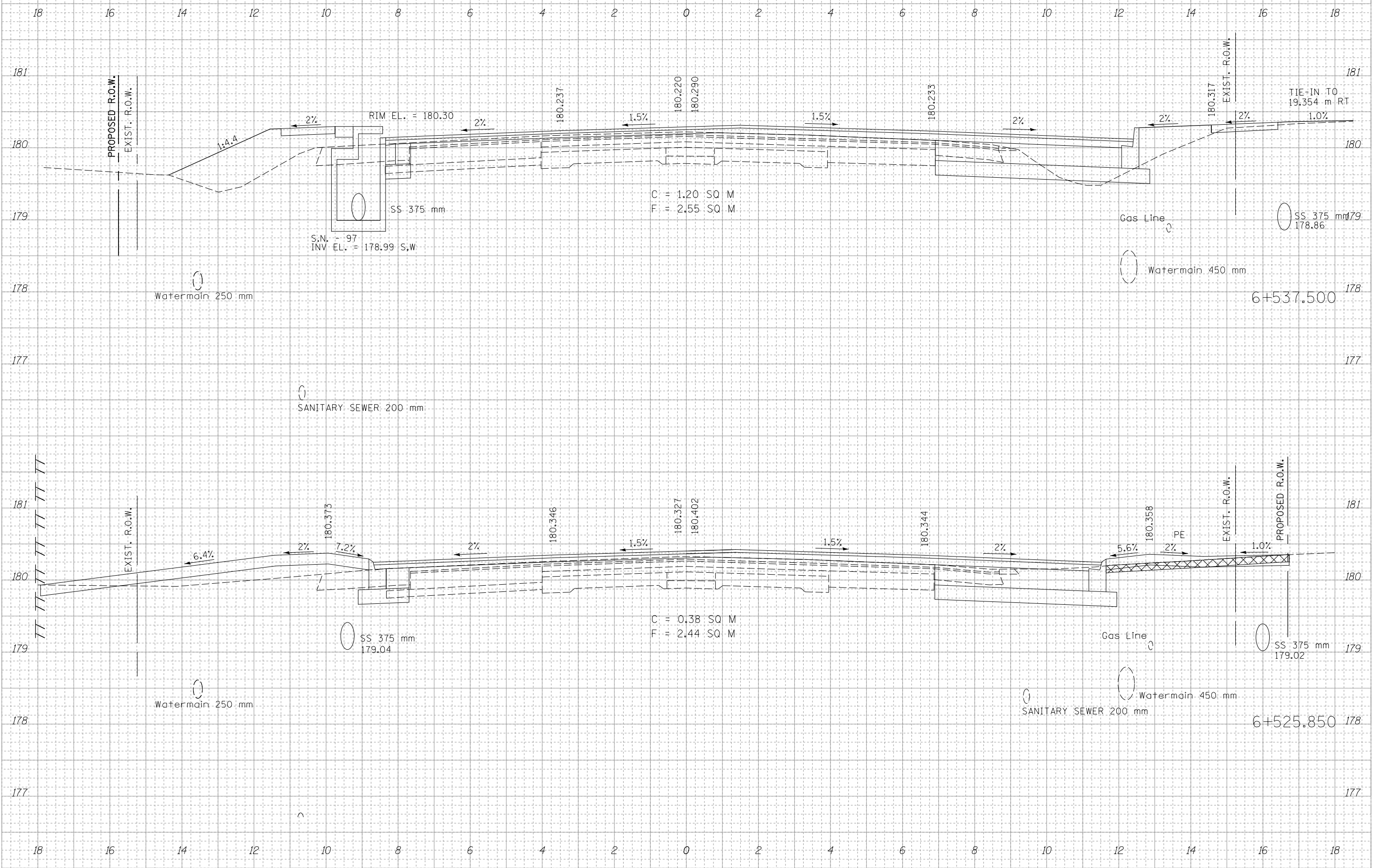

F.A.U. RTE.	SECTION	COUNTY	TOTAL SHEETS	SHEET NO.
668	28R-1	SANGAMON	354	292
STA. 6+541.189		TO STA. 6+541.189		
FED. ROAD DIST. NO. 6		ILLINOIS	FED. AID PROJECT	
CONTRACT NO. 72501				

FINAL SURVEY	DATE
SURVEYED	
NOTED	
AREAS	
CHECKED	
NO.	

ORIGINAL SURVEY	DATE
SURVEYED	
NOTED	
AREAS	
CHECKED	
NO.	

18 16 14 12 10 8 6 4 2 0 2 4 6 8 10 12 14 16 18

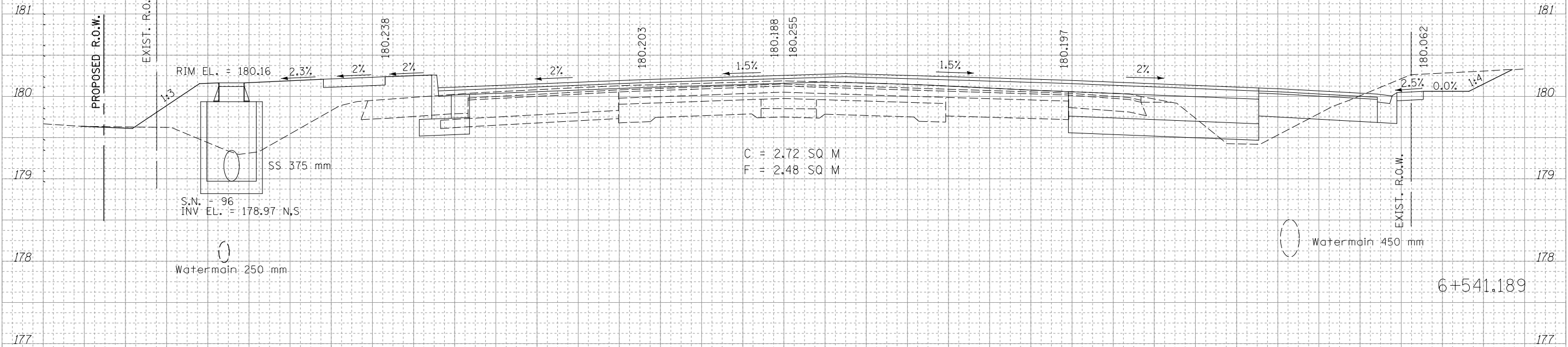

18 16 14 12 10 8 6 4 2 0 2 4 6 8 10 12 14 16 18

F.A.U. RTE.	SECTION	COUNTY	TOTAL SHEETS	SHEET NO.
668	28R-1	SANGAMON	354	293
STA. 6+547.096		TO STA. 6+550.000		
FED. ROAD DIST. NO. 6		ILLINOIS FED. AID PROJECT		
CONTRACT NO. 72501				

BY	DATE
FINAL SURVEY	DATE
NOTE BOOK	NO.

BY	DATE
ORIGINAL SURVEY	DATE
NOTE BOOK	NO.

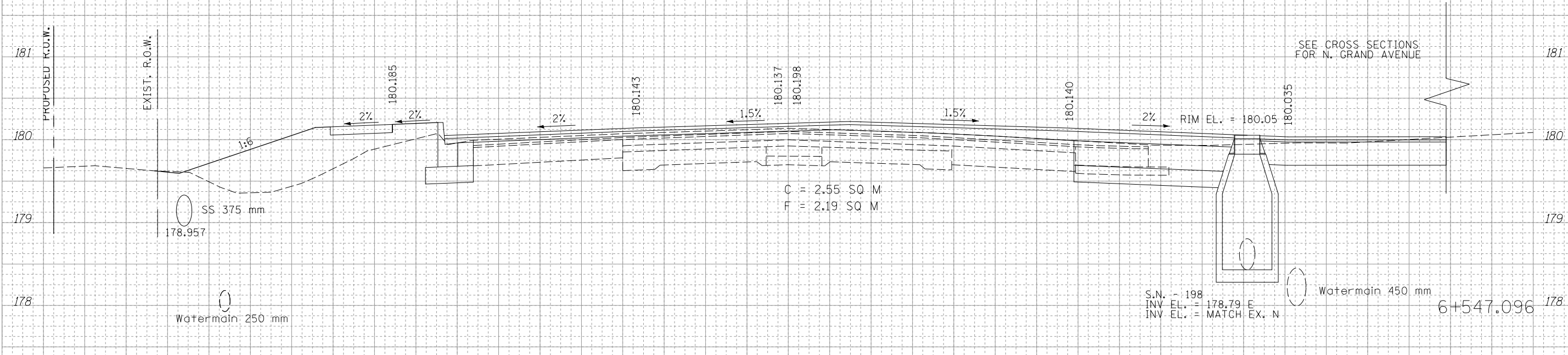
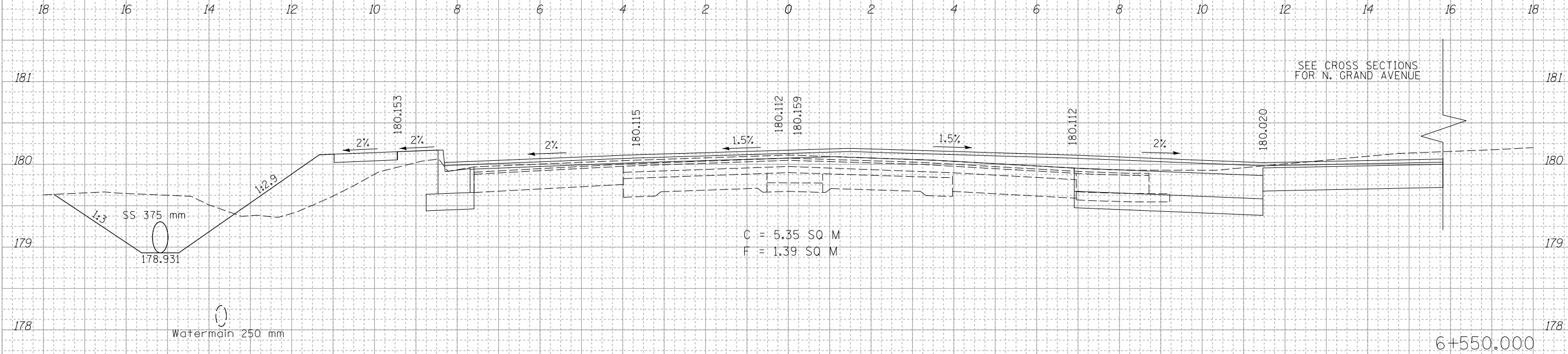

F.A.U. RTE.	SECTION	COUNTY	TOTAL SHEETS	SHEET NO.
668	28R-1	SANGAMON	354	294
STA. 6+560.785		TO STA. 6+560.785		
FED. ROAD DIST. NO. 6		ILLINOIS	FED. AID PROJECT	
CONTRACT NO. 72501				

FINAL SURVEY	DATE
SURVEYED	
NOTED	
REVISIONS	
AREAS	
CHECKED	
NO.	

ORIGINAL SURVEY	DATE
SURVEYED	
NOTED	
REVISIONS	
AREAS	
CHECKED	
NO.	

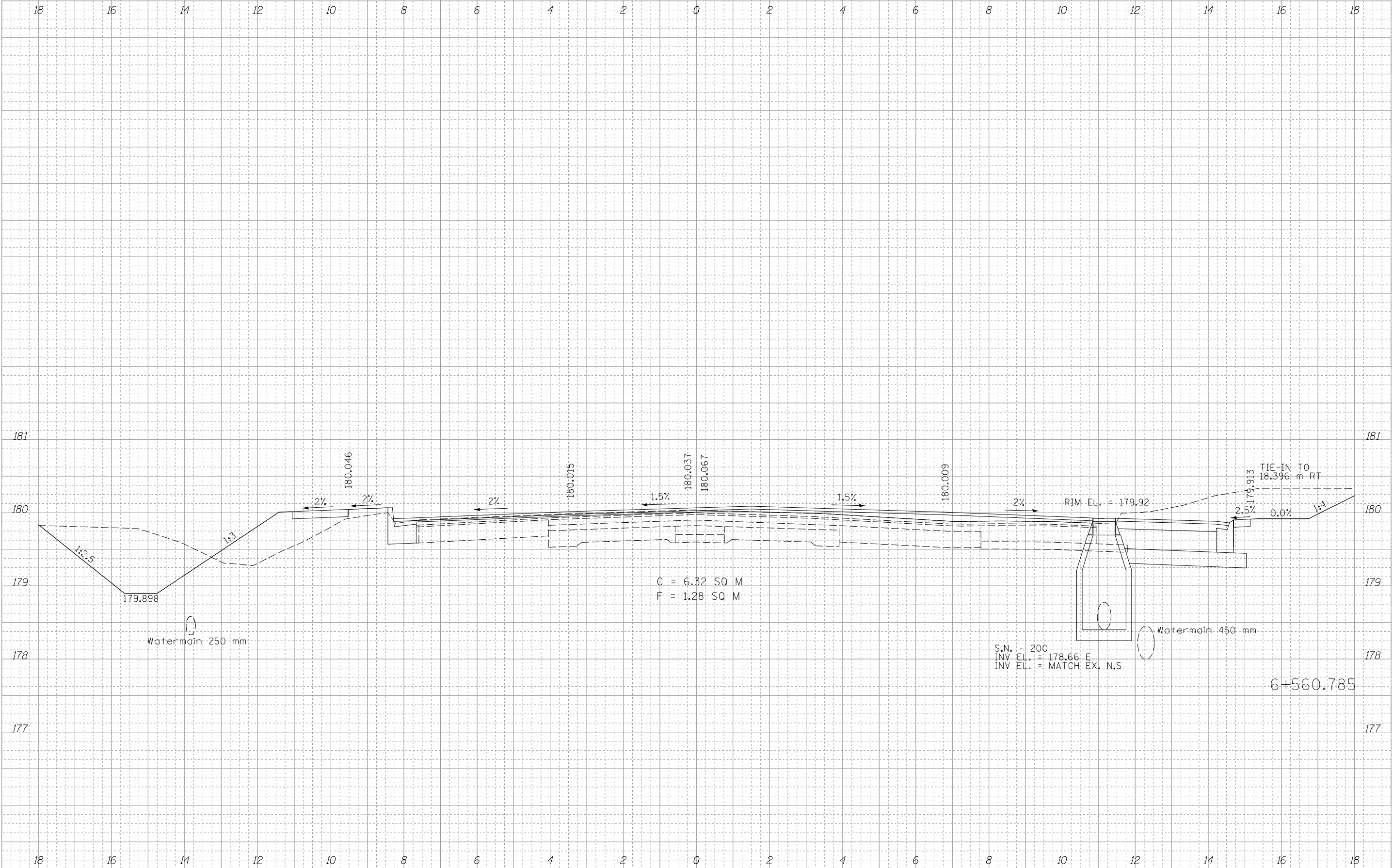

F.A.U. RTE.	SECTION	COUNTY	TOTAL SHEETS	SHEET NO.
668	28R-1	SANGAMON	354	295
STA. 6+562.500		TO STA. 6+562.500		
FED. ROAD DIST. NO. 6		ILLINOIS	FED. AID PROJECT	
CONTRACT NO. 72501				

FINAL SURVEY	DATE
SURVEYED	
NOTED	
AREAS	
CHECKED	
NO.	

ORIGINAL SURVEY	DATE
SURVEYED	
NOTED	
AREAS	
CHECKED	
NO.	

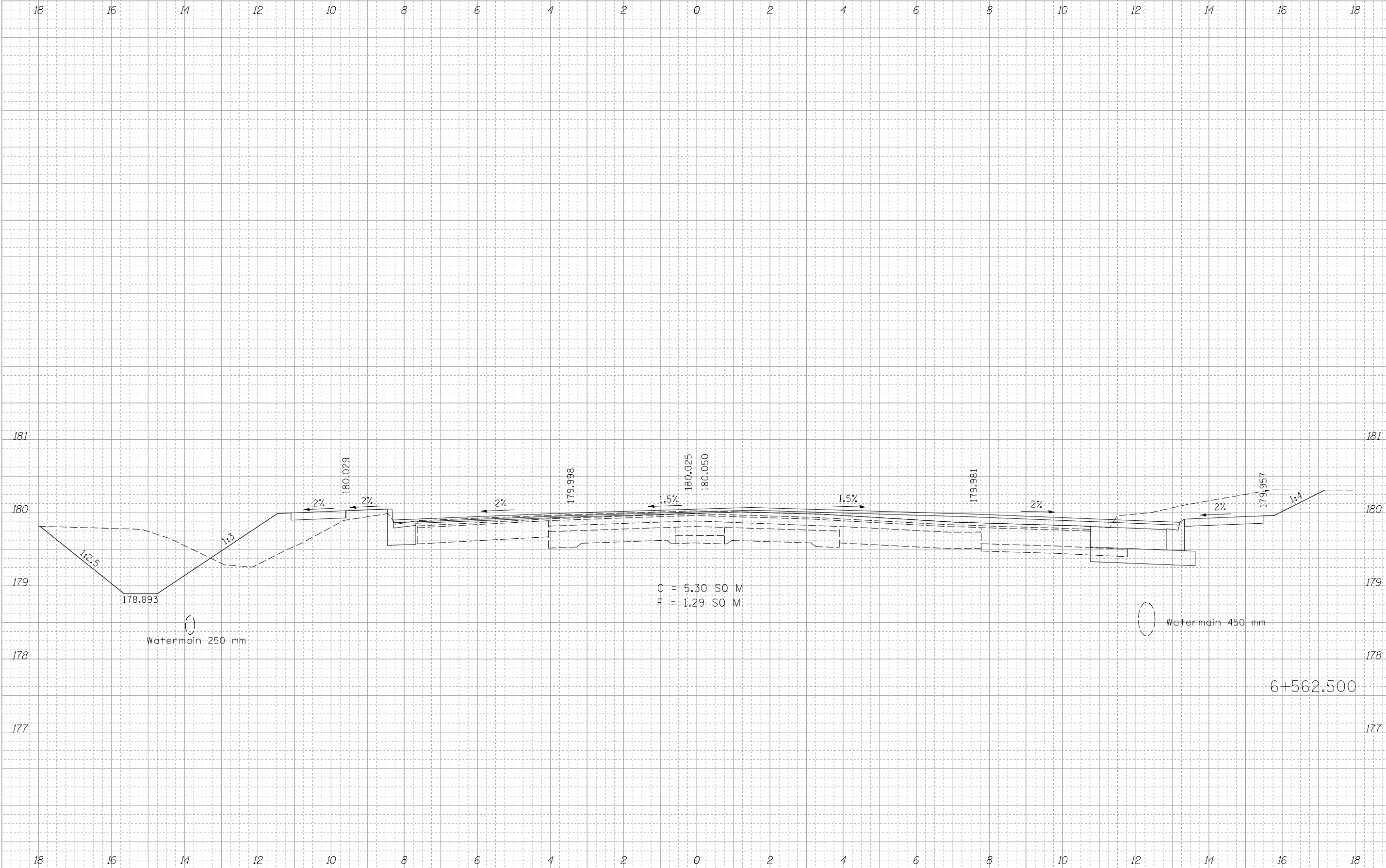

F.A.U. RTE.	SECTION	COUNTY	TOTAL SHEETS	SHEET NO.
668	28R-1	SANGAMON	354	296
STA. 6+575.000		TO STA. 6+575.000		
FED. ROAD DIST. NO. 6		ILLINOIS	FED. AID PROJECT	
CONTRACT NO. 72501				

FINAL SURVEY	SURVEYED	DATE
NOTE BOOK	REVISIONS	
NO.	AREAS	
	CHECKED	

ORIGINAL SURVEY	SURVEYED	DATE
NOTE BOOK	REVISIONS	
NO.	AREAS	
	CHECKED	

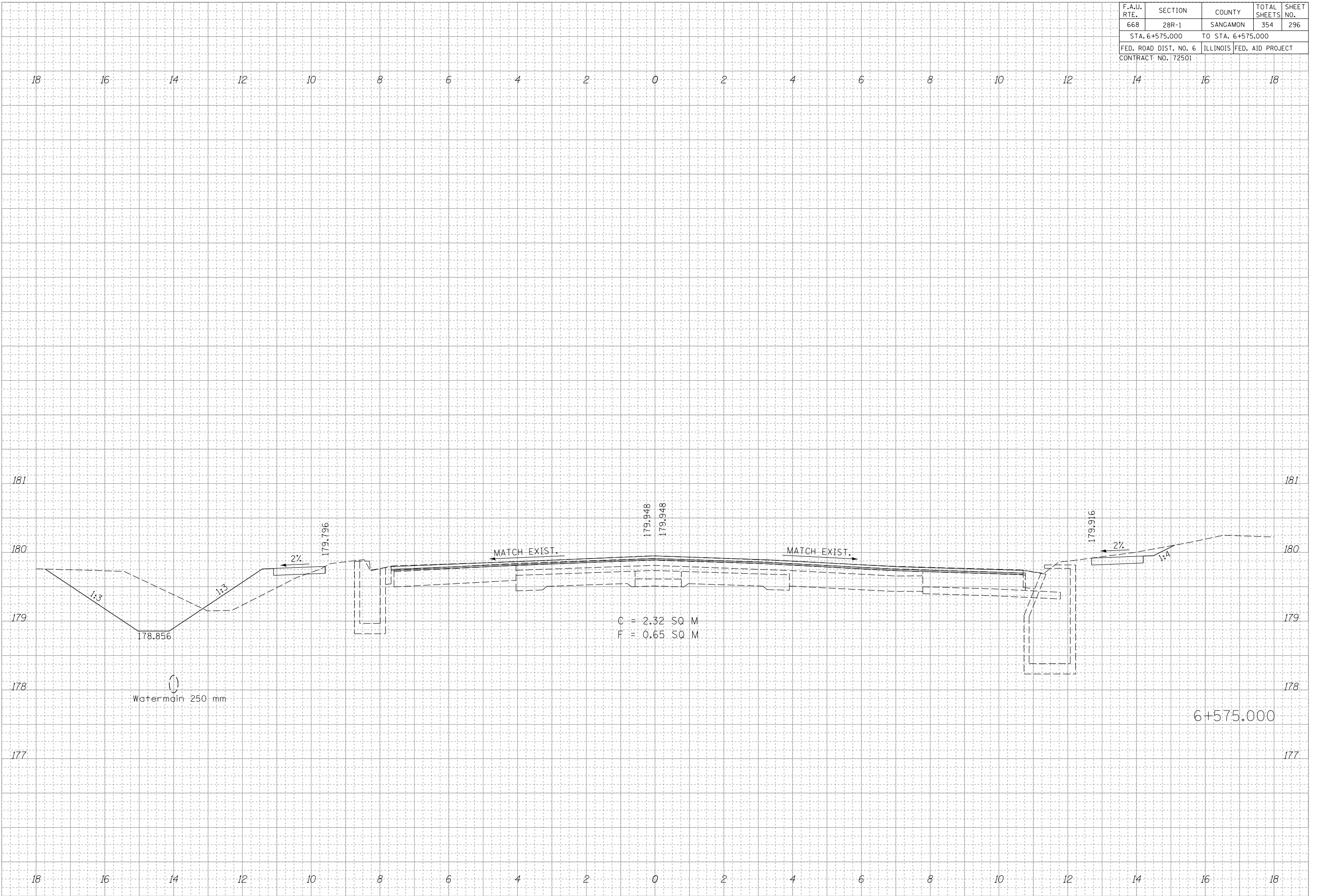



F.A.U. RTE.	SECTION	COUNTY	TOTAL SHEETS	SHEET NO.
668	28R-1	SANGAMON	354	297
STA. 6+587.500		TO STA. 6+587.500		
FED. ROAD DIST. NO. 6		ILLINOIS		FED. AID PROJECT
CONTRACT NO. 72501				

FINAL SURVEY	DATE
SURVEYED	BY
NOTED	
REVISIONS	
AREAS	
CHECKED	
NO.	

ORIGINAL SURVEY	DATE
SURVEYED	BY
NOTED	
REVISIONS	
AREAS	
CHECKED	
NO.	

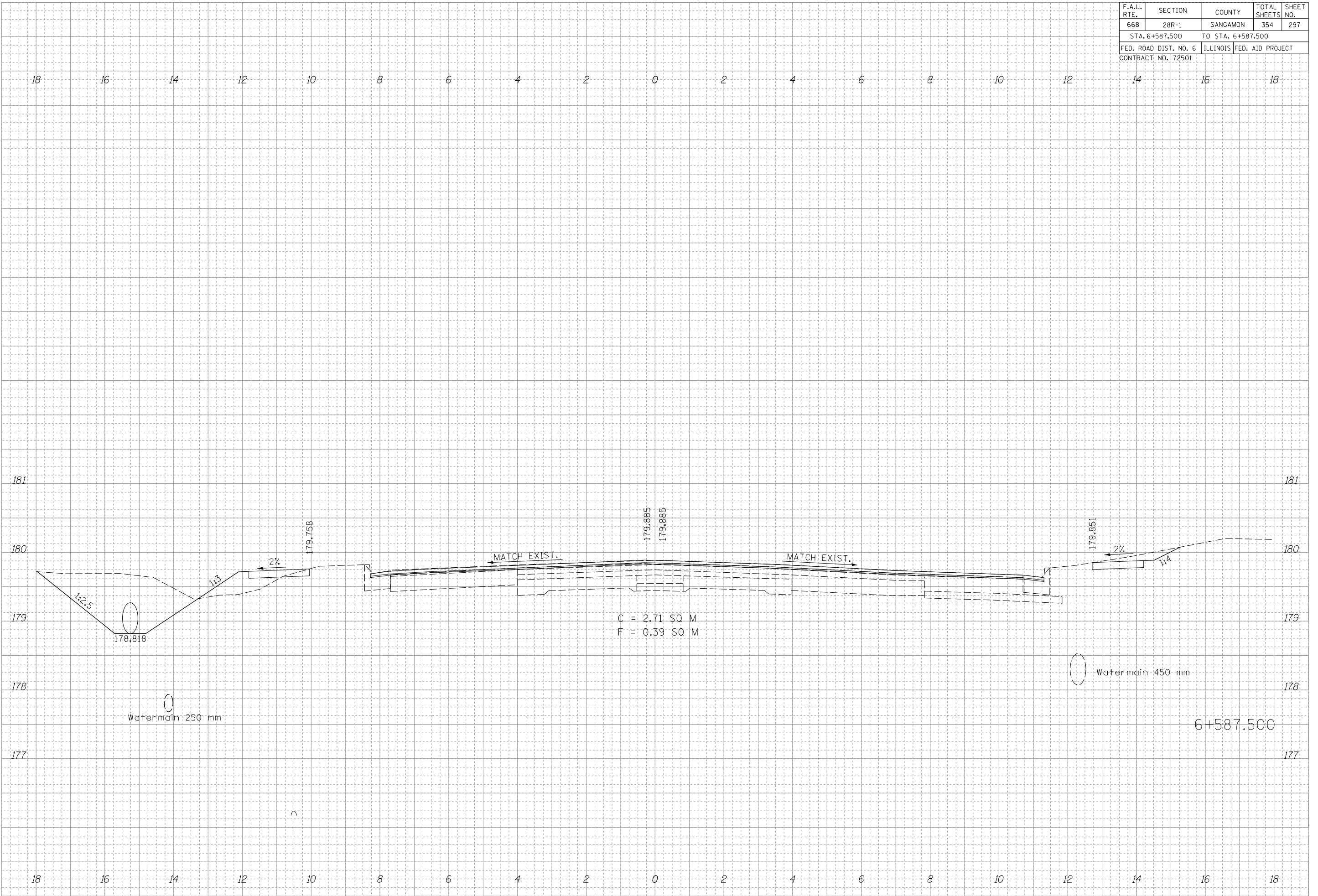

F.A.U. RTE.	SECTION	COUNTY	TOTAL SHEETS	SHEET NO.
668	28R-1	SANGAMON	354	298
STA. 6+600.000		TO STA. 6+600.000		
FED. ROAD DIST. NO. 6		ILLINOIS	FED. AID PROJECT	
CONTRACT NO. 72501				

FINAL SURVEY	SURVEYED	DATE
NOTE BOOK	REVISIONS	
NO.	AREAS	
	CHECKED	

ORIGINAL SURVEY	SURVEYED	DATE
NOTE BOOK	REVISIONS	
NO.	AREAS	
	CHECKED	

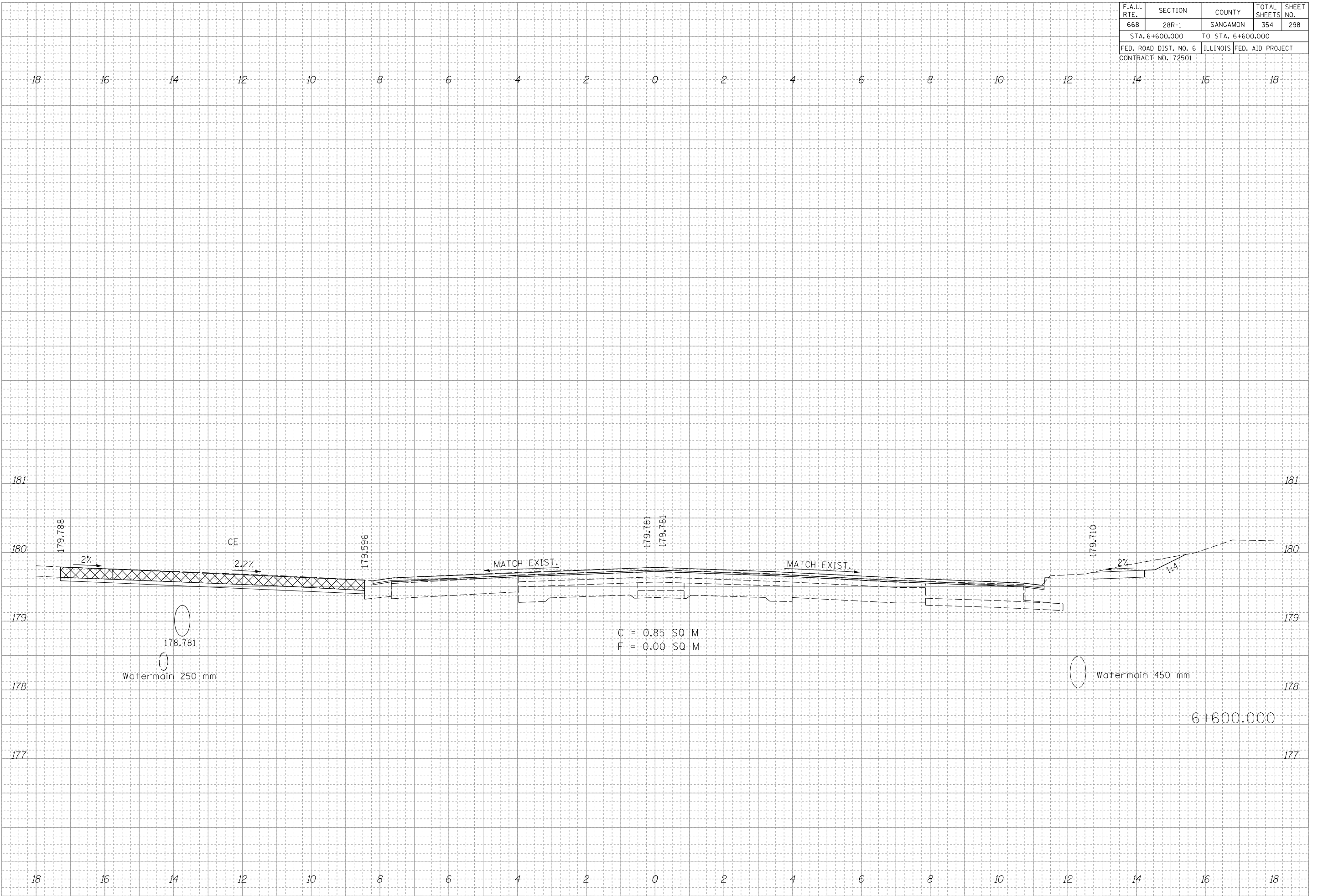

F.A.U. RTE.	SECTION	COUNTY	TOTAL SHEETS	SHEET NO.
668	28R-1	SANGAMON	354	299
STA. 6+603.732		TO STA. 6+603.732		
FED. ROAD DIST. NO. 6		ILLINOIS	FED. AID PROJECT	
CONTRACT NO. 72501				

FINAL SURVEY	SURVEYED	DATE
NOTE BOOK	REVISIONS	
NO.	AREAS CHECKED	

ORIGINAL SURVEY	SURVEYED	DATE
NOTE BOOK	REVISIONS	
NO.	AREAS CHECKED	

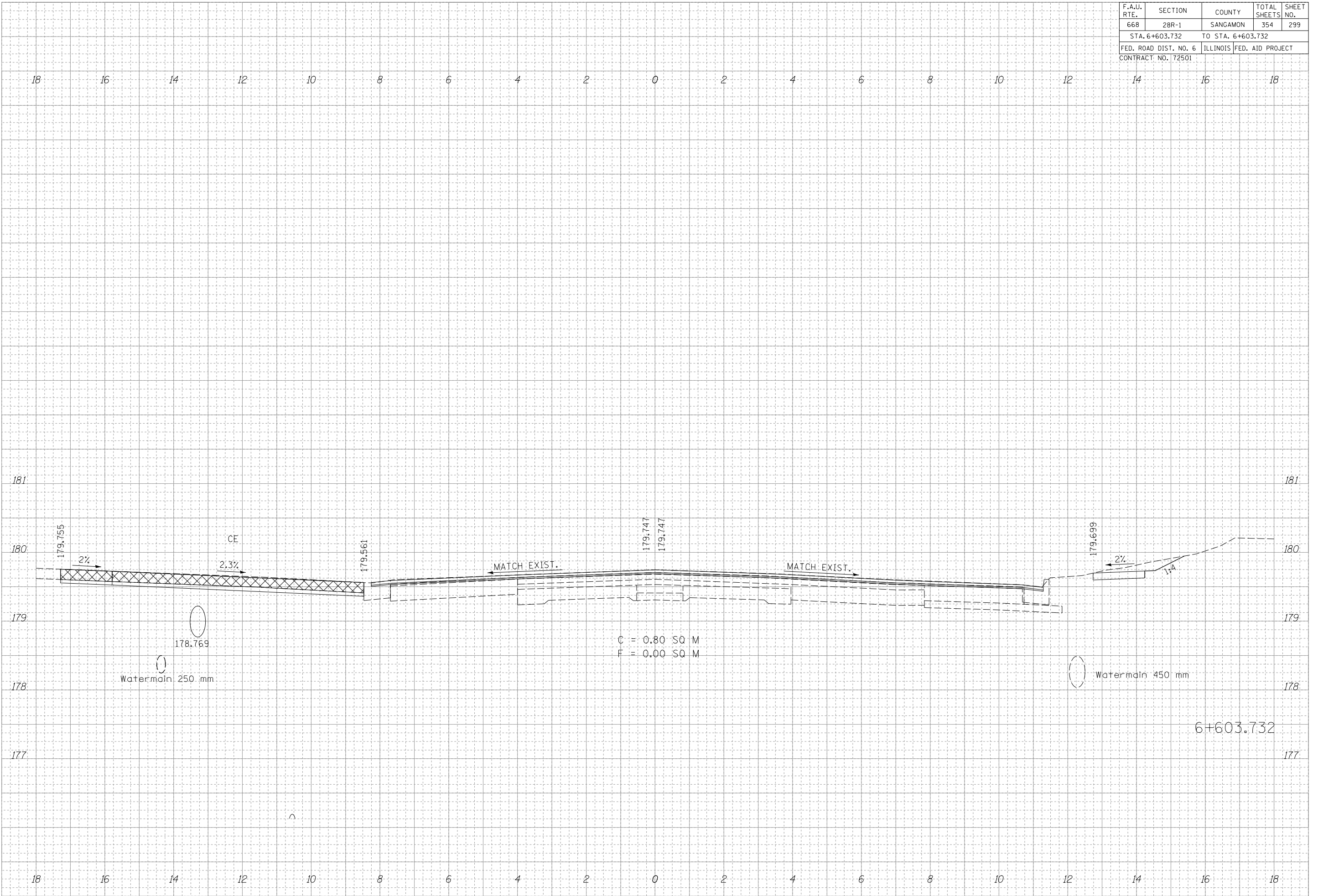

F.A.U. RTE.	SECTION	COUNTY	TOTAL SHEETS	SHEET NO.
668	28R-1	SANGAMON	354	300
STA. 6+612.500		TO STA. 6+612.500		
FED. ROAD DIST. NO. 6		ILLINOIS FED. AID PROJECT		
CONTRACT NO. 72501				

FINAL SURVEY	SURVEYED	DATE
NOTE BOOK	REVISIONS	
NO.	AREAS CHECKED	

ORIGINAL SURVEY	SURVEYED	DATE
NOTE BOOK	REVISIONS	
NO.	AREAS CHECKED	

