

SIGNAL INTERCONNECT LEGEND

- HANDHOLE
- S S SYSTEM
- IP IP INTERSECTION
- CONDUIT: "T" TRENCH, "P" PUSHED
- ⊠ EXISTING CONTROLLER AND CABINET
- ⊡ EXISTING DOUBLE HANDHOLE
- ◻ EXISTING HANDHOLE
- EXISTING CONDUIT

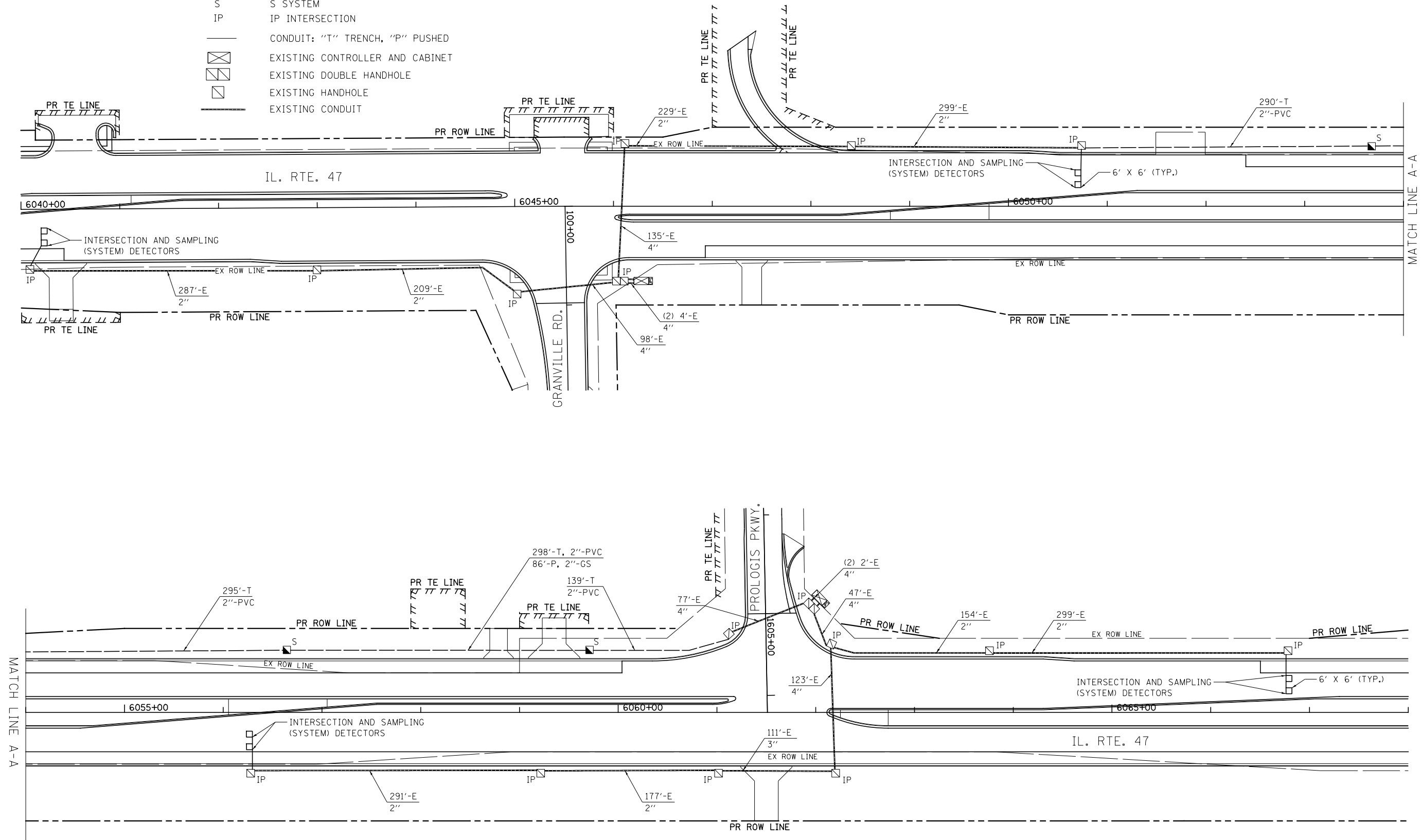

THE END OF THE TRACER CABLE SHALL BE CONTINUOUS AND EXTEND INTO THE CONTROLLER CABINET.

THE TRAFFIC SIGNAL EQUIPMENT FOR THIS CONTRACT SHALL BE EAGLE BRAND. THE CONTROLLERS FURNISHED SHALL BE THE MOST CURRENT EAGLE BRAND.

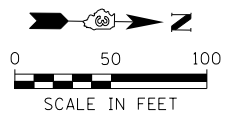

FILE NAME =	USER NAME = bdecreane	DESIGNED - AS
V:\3195\66883 (South Section)\CA00 Sheets\0366883-sht-ts-18.dgn		DRAWN - AS
	PLOT SCALE = 100.0000' / 1"	CHECKED - ST
SHT.PLAN	PLOT DATE = 8/6/2013	DATE - 7/15/2013



STATE OF ILLINOIS
DEPARTMENT OF TRANSPORTATION

IL. RTE. 47
INTERCONNECT PLAN

SCALE: 1"=50' SHEET NO. 19 OF 20 SHEETS STA. 6040+00.00 TO STA. 6068+00.00

F.A.P. RTE.	SECTION	COUNTY	TOTAL SHEETS	SHEET NO.
326	(110)R, BR & BR-1	GRUNDY	644	296
CONTRACT NO. 66B83			ILLINOIS FED. AID PROJECT	