

NE 1/4 OF SEC. 21, T.34 N., R.7 E. OF THE 3RD P.M.

RECOVERED MONUMENT TABLE	
A	I.B. 0.12' S & 0.17' W
B	I.B. 0.43' N & 0.79' W
C	R.O.W. 0.83' S & 0.41' W
D	R.O.W. 0.34' N & 0.35' W
E	R.O.W. 0.08' S & 0.08' E
F	I.B. 0.10' N & 0.27' W

3VC0013

CZERKIES LIMITED PARTNERSHIP

TOTAL HOLDING = 147,450 AC.±
 TOTAL R.O.W. REQUIRED = 3,608 AC.±
 AREA IN EXIST. R.O.W. = 0,425 AC.±
 NET R.O.W. REQUIRED = 3,183 AC.±
 REMAINDER = 143,842 AC.±

N 1/4 CORNER SECTION 21
 RECOVERED P.K. NAIL
 MON. REC. 351360
 N = 1,729,621.404
 E = 957,036.840

W 1/4 CORNER SECTION 21
 RECOVERED SURVEY NAIL
 MON. REC. 351360
 N = 1,726,912.255
 E = 954,421.087

E 1/4 CORNER SECTION 21
 SET P.K. NAIL
 STA 6071+94.86, 2.41' LT
 MON. REC. 393406
 N = 1,721,045.768
 E = 959,734.061
 POC 3VC0014TE1, 14TE2

I DARRELL A. POUNDSTONE, HEREBY CERTIFY THAT I AM A PROFESSIONAL LAND SURVEYOR OF THE STATE OF ILLINOIS, THAT THE SURVEY OF PROPOSED F.A.P. 326 (ILLINOIS ROUTE 47) WAS MADE BY RENWICK & ASSOCIATES, INC. UNDER MY DIRECTION, AND THAT THE SURVEY IS TRUE AND COMPLETE AS SHOWN TO THE BEST OF MY KNOWLEDGE AND BELIEF, THAT ALL MONUMENTS AND MARKS ARE OF THE CHARACTER AND OCCUPY THE POSITION SHOWN THEREON, AND ARE SUFFICIENT TO ENABLE THE SURVEY TO BE RETRACED. THIS PROFESSIONAL SERVICE CONFORMS TO THE CURRENT ILLINOIS MINIMUM STANDARDS FOR A BOUNDARY SURVEY.

DATE: _____ ILLINOIS PROFESSIONAL LAND SURVEYOR NO. 3485
 SURVEY BOOK NO. _____ 11-30-2012 EXPIRATION DATE

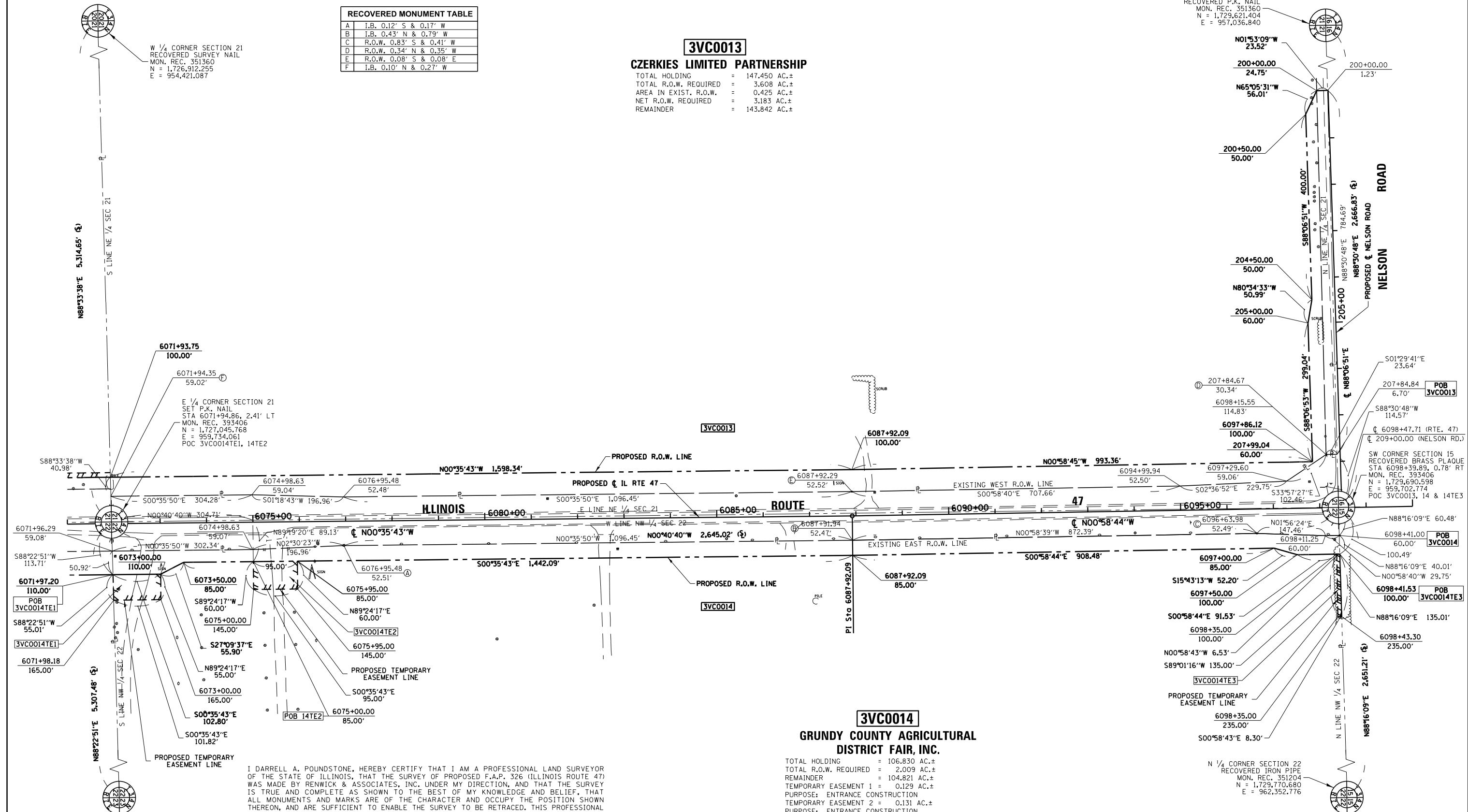

E 1/4 CORNER SECTION 22
 RECOVERED IRON PIPE
 MON. REC. 351204
 N = 1,727,195.734
 E = 965,039.420

N 1/4 CORNER SECTION 22
 RECOVERED IRON PIPE
 MON. REC. 351204
 N = 1,729,770.680
 E = 962,352.776

3VC0014

GRUNDY COUNTY AGRICULTURAL DISTRICT FAIR, INC.

TOTAL HOLDING = 106,830 AC.±
 TOTAL R.O.W. REQUIRED = 2,009 AC.±
 REMAINDER = 104,821 AC.±
 TEMPORARY EASEMENT 1 = 0.129 AC.±
 PURPOSE: ENTRANCE CONSTRUCTION
 TEMPORARY EASEMENT 2 = 0.131 AC.±
 PURPOSE: ENTRANCE CONSTRUCTION
 TEMPORARY EASEMENT 3 = 0.023 AC.± (1,000 SQ. FT.±)
 PURPOSE: GRADING AND SHAPING

- NOTES:
- ALL BEARINGS AND DISTANCES (GRID) ARE REFERENCED TO THE ILLINOIS STATE PLANE COORDINATE SYSTEM, EAST ZONE (N.A.D. 83-2007 ADJ.)
 - GRID DISTANCE (AS LABELED) x 1.00004933 = GROUND DISTANCE



Renwick & Associates, Inc.
 Professional Engineers & Land Surveyors
 1304 Genl'l Circle, Suite 4 • Ottawa, IL 61350

NW 1/4 OF SEC. 22, T.34 N., R.7 E. OF THE 3RD P.M.

STATE OF ILLINOIS DEPARTMENT OF TRANSPORTATION

RIGHT OF WAY PLANS

PROJECT: _____ JOB NO. R-93-003-0B
 SCALE: 1"=100' SHEET NO. 6 OF 36 SHEETS STA. 6071+94.86 TO STA. 6098+39.89

F.A.P. RTE.	SECTION	COUNTY	TOTAL SHEETS	SHEET NO.
FAP 326 (IL 47)	(110)R, BR & BR-1	GRUNDY & LASALLE	644	243
CONTRACT NO. 66B83				

FILE NAME	USER NAME	DESIGNED	REVISIONS
	MITCHELL	-	-
		DRAWN	REVISIONS
		CHECKED	REVISIONS
		DATE	REVISIONS