

PLAN	SURVEYED	DATE
	PLOTTED	
	ALIGNED	
	CHECKED	
	FILE NAME	
	NO.	

PROFILE	SURVEYED	DATE
	PLOTTED	
	GRADES CHECKED	
	STRUCTURE	
	NOT AT THIS OFFICE	
	NO.	

IMPROVEMENT BEGINS
STA 300+00.00

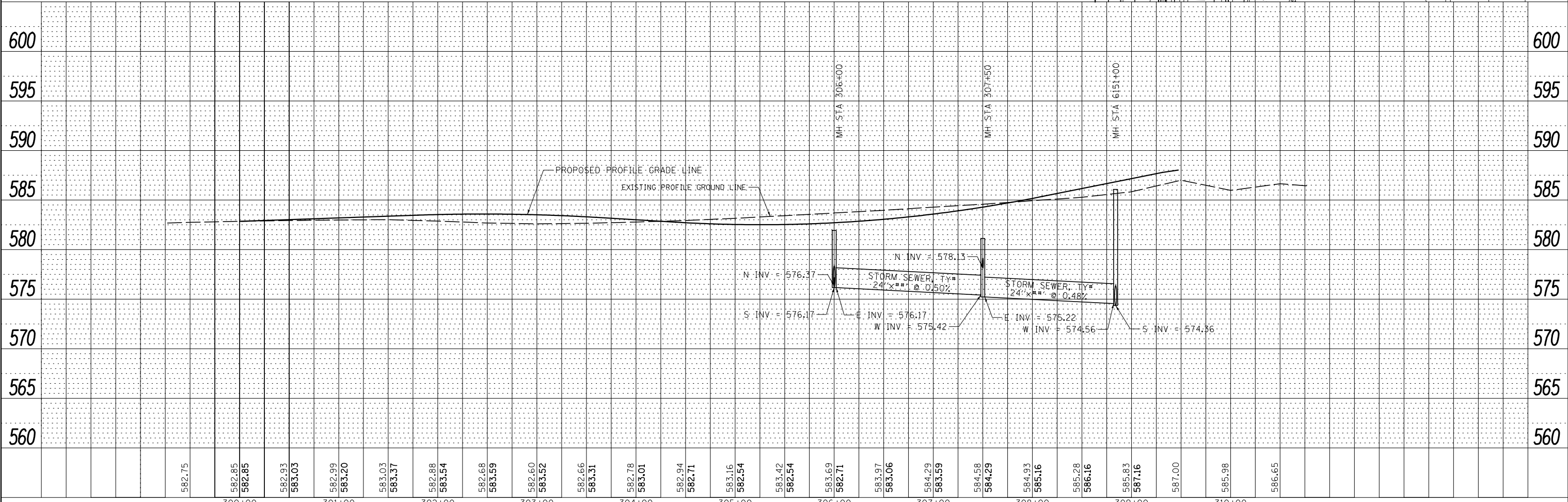
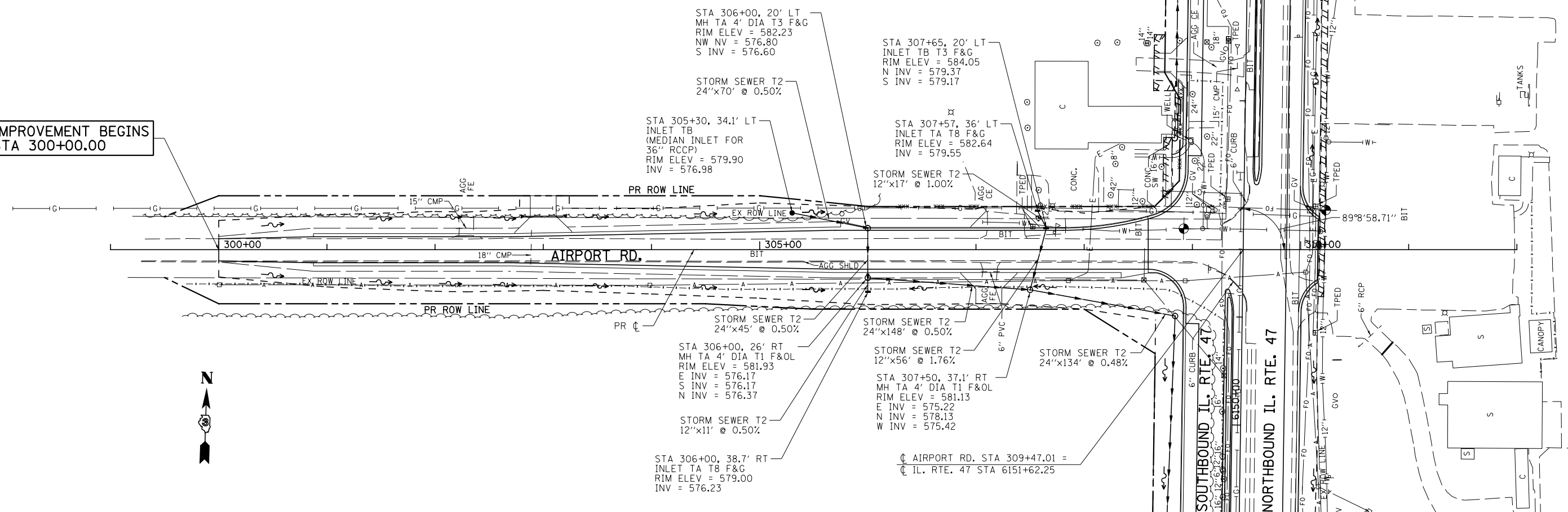

FILE NAME =	USER NAME = bdecreane	DESIGNED - LRS	REVISED -	STATE OF ILLINOIS DEPARTMENT OF TRANSPORTATION	AIRPORT RD. STORM SEWER AND UTILITIES PLAN & PROFILE	F.A.P. RTE. 326	SECTION (110)R, BR & BR-1	COUNTY GRUNDY	TOTAL SHEETS 644	SHEET NO. 230	
V:\3195\66883 (South Section)\CADD Sheets\0366883-shr-drain-32.dgn	PLOT SCALE = 100.0000' / 1"	DRAWN - SRH/RMD	REVISED -			CONTRACT NO. 66883					
SHT_PLNPROF	PLOT DATE = 8/6/2013	CHECKED - DJD	REVISED -			ILLINOIS FED. AID PROJECT					
		DATE - 7/15/2013	REVISED -			SCALE: H=50 V=5 SHEET 32 OF 35 SHEETS STA. 300+00 TO STA. 310+00					