

DATE	
BY	
PLAN	SURVEYED
	PLOTTED
	ALIGNED
	CHECKED
	FILE NAME
	NO.

DATE	
BY	
PROFILE	SURVEYED
	PLOTTED
	GRADES CHECKED
	STRUCTURE NOTATIONS OK'D
	NO.

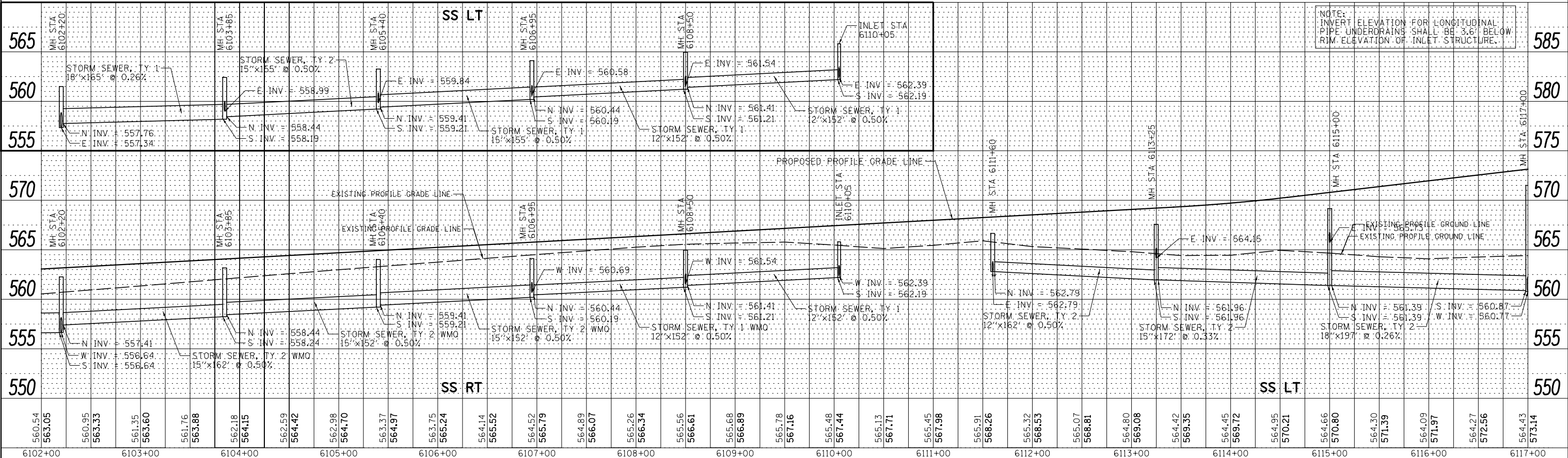
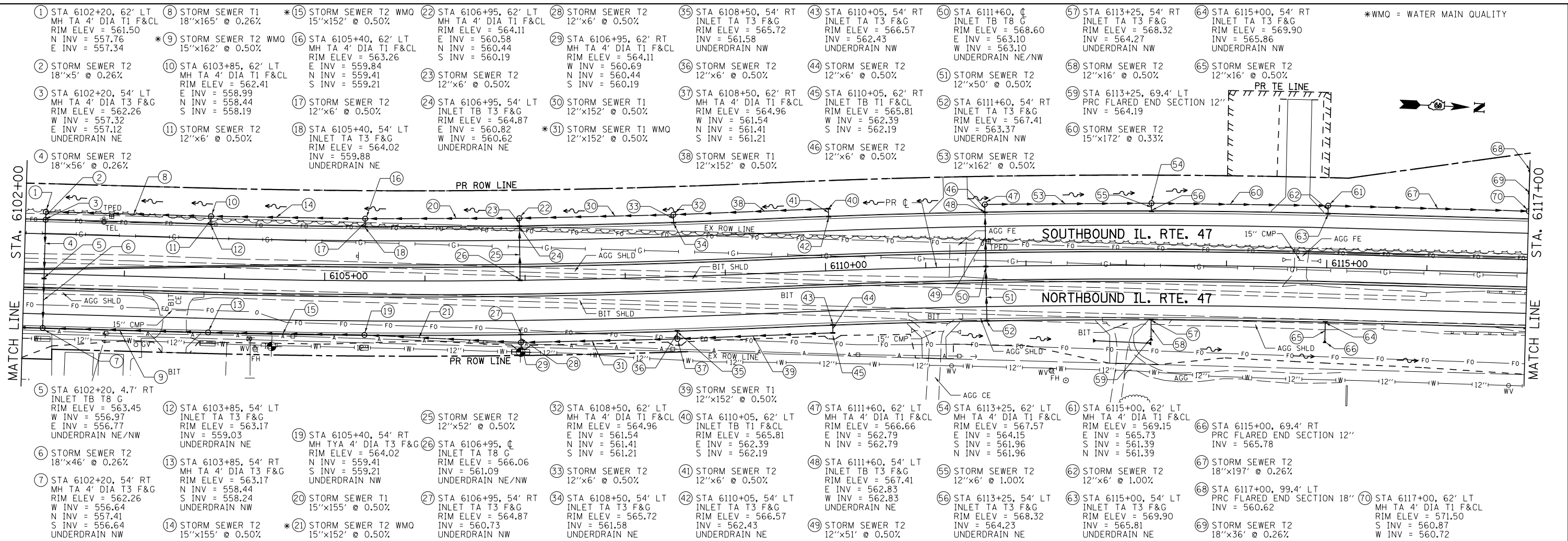

NOTE: INVERT ELEVATION FOR LONGITUDINAL PIPE UNDERDRAINS SHALL BE 3.6' BELOW RIM ELEVATION OF INLET STRUCTURE.

FILE NAME =	USER NAME = bdcraene	DESIGNED - LRS	REVISED -
V:\3195\66883 (South Section)\CADD Sheets\0366883-shd-drain-11.dgn		DRAWN - SRH/RMD	REVISED -
PLOT SCALE = 100.0000' / in.		CHECKED - DJD	REVISED -
SHT_PLNPRF		DATE - 7/15/2013	REVISED -

STATE OF ILLINOIS  
DEPARTMENT OF TRANSPORTATION

IL. RTE. 47  
STORM SEWER AND UTILITIES PLAN & PROFILE

SCALE: H=50 V=5 SHEET 11 OF 35 SHEETS STA. 6102+00 TO STA. 6117+00

F.A.P. RTE.	SECTION	COUNTY	TOTAL SHEETS	SHEET NO.
326	(110)R, BR & BR-1	GRUNDY	644	209
CONTRACT NO. 66883			ILLINOIS FED. AID PROJECT	