

SW 1/4 OF SEC. 19, T.30N., R.10E. OF THE 3RD P.M.

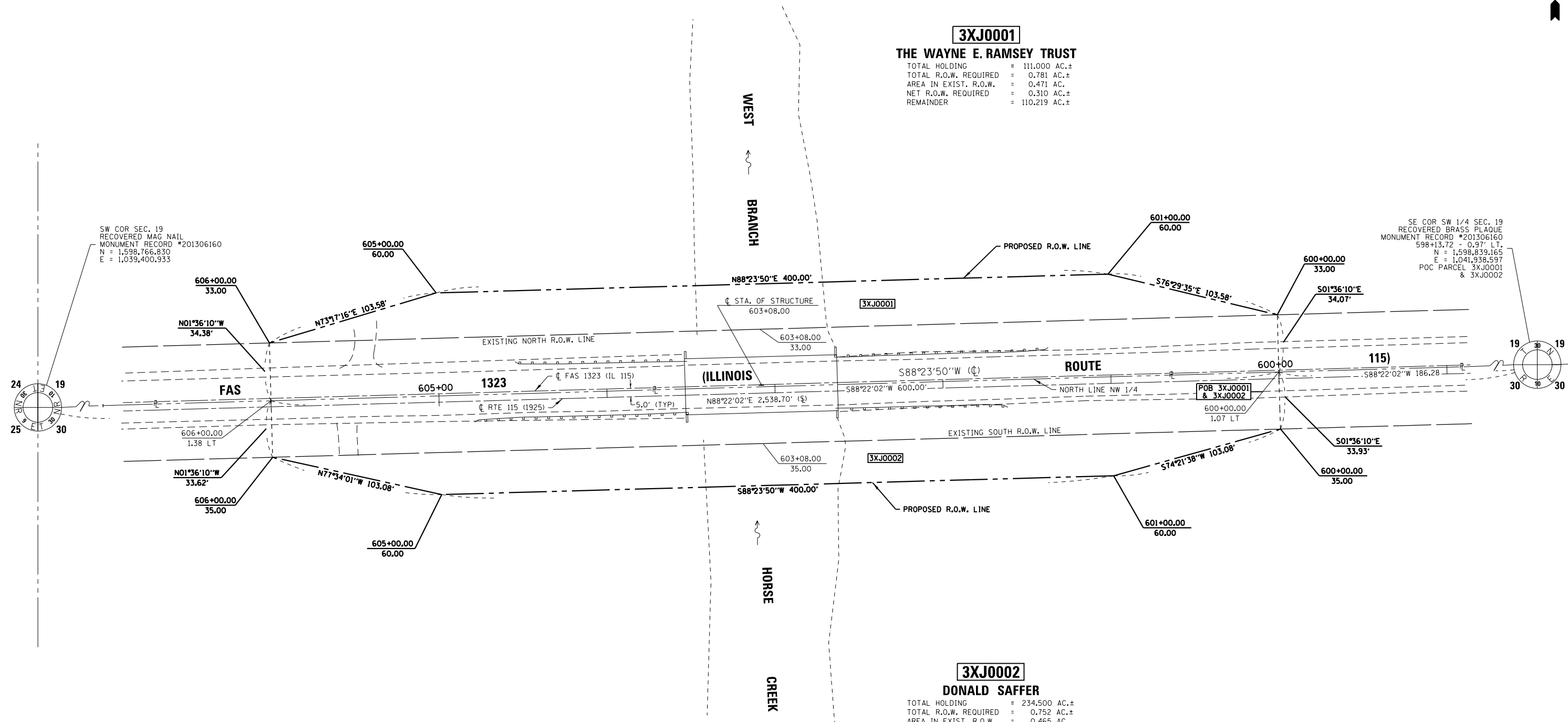

3XJ0001
THE WAYNE E. RAMSEY TRUST
 TOTAL HOLDING = 111.000 AC.±
 TOTAL R.O.W. REQUIRED = 0.781 AC.±
 AREA IN EXIST. R.O.W. = 0.471 AC.
 NET R.O.W. REQUIRED = 0.310 AC.±
 REMAINDER = 110.219 AC.±

SE COR SW 1/4 SEC. 19
 RECOVERED BRASS PLAQUE
 MONUMENT RECORD #201306160
 598+13.72 - 0.97' LT.
 N = 1,598,839.165
 E = 1,041,938.597
 POC PARCEL 3XJ0001
 & 3XJ0002

SW COR SEC. 19
 RECOVERED MAG NAIL
 MONUMENT RECORD #201306160
 N = 1,598,766.830
 E = 1,039,400.933

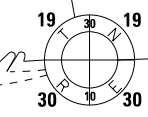

3XJ0002
DONALD SAFFER
 TOTAL HOLDING = 234.500 AC.±
 TOTAL R.O.W. REQUIRED = 0.752 AC.±
 AREA IN EXIST. R.O.W. = 0.465 AC.
 NET R.O.W. REQUIRED = 0.287 AC.±
 REMAINDER = 233.748 AC.±

I DARRELL A. POUNDSTONE, HEREBY CERTIFY THAT I AM A PROFESSIONAL LAND SURVEYOR OF THE STATE OF ILLINOIS, THAT THE SURVEY OF PROPOSED FAS 1323 (ILLINOIS ROUTE 115) WAS MADE BY RENWICK & ASSOCIATES, INC. UNDER MY DIRECTION, AND THAT THE SURVEY IS TRUE AND COMPLETE AS SHOWN TO THE BEST OF MY KNOWLEDGE AND BELIEF, THAT ALL MONUMENTS AND MARKS ARE OF THE CHARACTER AND OCCUPY THE POSITION SHOWN THEREON, AND ARE SUFFICIENT TO ENABLE THE SURVEY TO BE RETRACED. THIS PROFESSIONAL SERVICE CONFORMS TO THE CURRENT ILLINOIS MINIMUM STANDARDS FOR A BOUNDARY SURVEY.

DATE: _____ ILLINOIS PROFESSIONAL LAND SURVEYOR NO. 3485
 SURVEY BOOK NO. _____ 11-30-2014 EXPIRATION DATE

- NOTES:**
- ALL BEARINGS AND DISTANCES (GRID) ARE REFERENCED TO THE ILLINOIS STATE PLANE COORDINATE SYSTEM, WEST ZONE NAD 83 (2007 ADJ.).
 - GRID DISTANCE (AS LABELED) x 1.00004704 = GROUND DISTANCE



Renwick & Associates, Inc.
 Professional Engineers & Land Surveyors
 1304 Genl'l Circle, Suite 4 • Ottawa, IL 61350

NW 1/4 OF SEC. 30, T.30N., R.10E. OF THE 3RD P.M.

FILE NAME =	USER NAME = POUNDSTONE	DESIGNED -	REVISED -
		DRAWN -	REVISED -
	PLOT SCALE = 1" = 30'	CHECKED -	REVISED -
	PLOT DATE = MAY 2, 2013	DATE -	REVISED -

STATE OF ILLINOIS
DEPARTMENT OF TRANSPORTATION

RIGHT OF WAY PLANS		F.A.S. RTE.	SECTION	COUNTY	TOTAL SHEETS	SHEET NO.
PROJECT	JOB NO. R-93-001-13	1323	102BR	KANKAKEE	53	16
SCALE: 1"=30'	SHEET NO. 1 OF 1 SHEETS	STA. 600+00.00 TO 606+00.00		CONTRACT NO. 66B66		
		FED. ROAD DIST. NO.	ILLINOIS FED. AID PROJECT			