

Township 26 North, Range 2 East of the Fourth Principal Meridian Original Town (now Village) of Hanover



FOR THE PURPOSE OF THIS PLAT, BEARINGS AND GRID DISTANCES ARE REFERENCED TO THE ILLINOIS STATE PLANE COORDINATE SYSTEM WEST ZONE DATUM OF 1983 (07).

WHISTLING WINGS, INC.
PARCEL 001/E4B 509 SQ. FT.
PART OF LOT 39 IN THE ORIGINAL TOWN (NOW VILLAGE) OF HANOVER
TEMPORARY EASMENT TO CONSTRUCT BACK SLOPES.

DANIEL E. GRIFFIN
PARCEL 002/E4B 791 SQ. FT.
PART OF LOT 38 IN THE ORIGINAL TOWN (NOW VILLAGE) OF HANOVER
TEMPORARY EASMENT TO CONSTRUCT BACK SLOPES.

GLOBAL MARKETING STRATEGIES, LLC
PARCEL 003/E4B 289 SQ. FT.
PART OF LOT 37 IN THE ORIGINAL TOWN (NOW VILLAGE) OF HANOVER
TEMPORARY EASMENT TO CONSTRUCT BACK SLOPES.

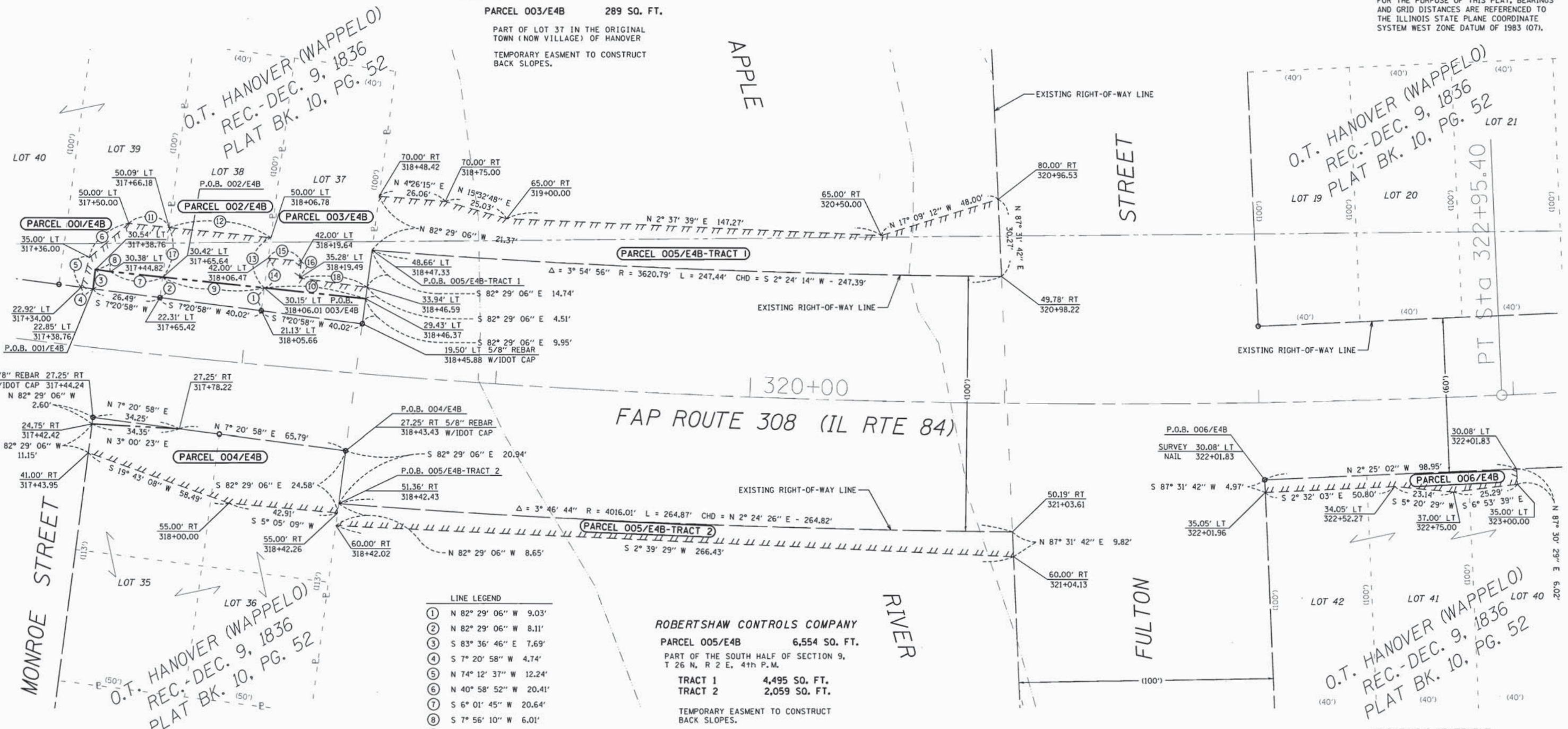

FAP ROUTE 308
(IL 84) CURVE DATA
PI STA. = 319+84.58
 $\Delta = 9^\circ 57' 27''$ LT
D = 1° 35' 52"
R = 3,585.97'
T = 312.39'
L = 623.22'
E = 13.58'
P.C. STA. = 316+72.19
P.T. STA. = 322+95.40

DANIEL E. GRIFFIN
PARCEL 004/E4B 2,190 SQ. FT.
PART OF LOTS 35 AND 36 IN THE ORIGINAL TOWN (NOW VILLAGE) OF HANOVER
TEMPORARY EASMENT TO CONSTRUCT BACK SLOPES.

ROBERTSHAW CONTROLS COMPANY
PARCEL 005/E4B 6,554 SQ. FT.
PART OF THE SOUTH HALF OF SECTION 9,
T 26 N, R 2 E, 4TH P.M.
TRACT 1 4,495 SQ. FT.
TRACT 2 2,059 SQ. FT.
TEMPORARY EASMENT TO CONSTRUCT BACK SLOPES.

JOHN D. LIBERG & ELLEN L. LIBERG
PARCEL 006/E4B 574 SQ. FT.
PART OF LOTS 40, 41 & 42 IN THE ORIGINAL TOWN (NOW VILLAGE) OF HANOVER
TEMPORARY EASMENT TO CONSTRUCT BACK SLOPES.



SURVEYOR'S STATEMENT

I, JOHN R. HUSEMAN, HEREBY CERTIFY THAT I AM A PROFESSIONAL LAND SURVEYOR OF THE STATE OF ILLINOIS. THAT THE SURVEY OF F.A.P. 308 (IL 84) WAS MADE BY WILLET HOFMANN & ASSOCIATES, INC. UNDER MY DIRECTION, AT THE REQUEST OF THE ILLINOIS DEPARTMENT OF TRANSPORTATION, DISTRICT 2, AND THAT THE SURVEY IS TRUE AND COMPLETE AS SHOWN TO THE BEST OF MY KNOWLEDGE AND BELIEF, THAT ALL MONUMENTS AND MARKS ARE OF THE CHARACTER AND OCCUPY THE POSITION SHOWN THEREON, AND ARE SUFFICIENT TO ENABLE THE SURVEY TO BE RETRACED. THIS PROFESSIONAL SERVICE CONFORMS TO THE CURRENT ILLINOIS MINIMUM STANDARDS FOR A BOUNDARY SURVEY.

John R. Huseman
JOHN R. HUSEMAN, ILLINOIS PROFESSIONAL LAND SURVEYOR NO. 2452 (EXPIRES NOVEMBER 2014)
WILLET, HOFMANN & ASSOCIATES, INC. - DESIGN FIRM NO. 184-000918

JUNE 11, 2013

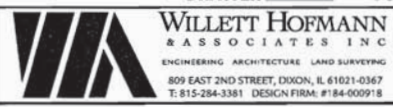

WILLET HOFMANN & ASSOCIATES INC.
ENGINEERING ARCHITECTURE LAND SURVEYING
809 EAST 2ND STREET, DIXON, IL 61021-0367
T: 815-284-3381 DESIGN FIRM #184-000918

REVISED	- 06/11/2013
REVISED	-
REVISED	-
REVISED	-

ILLINOIS DEPARTMENT OF TRANSPORTATION
PLAT OF HIGHWAYS

FAP ROUTE 308	SECTION 4
SEC 103BR-4	T 26 N, R 2 E OF 4TH P.M.
SCALE: 1" = 20 FT.	SHEET NO. 42 OF 159 SHEETS

COUNTY JO DAVIESS	JOB# R-92-002-09
PROJECT#	
STA 317+00 TO STA 323+00	CONTRACT NO. 64E08