

PLAN	SURVEYED	DATE
	PLOTTED	BY
	GRADES CHECKED	
	STRUCTURE NOTATIONS CHECKED	
	NOTE BOOK NO.	
	CADD FILE NAME	

PROFILE	SURVEYED	DATE
	PLOTTED	BY
	GRADES CHECKED	
	STRUCTURE NOTATIONS CHECKED	
	NOTE BOOK NO.	
	CADD FILE NAME	

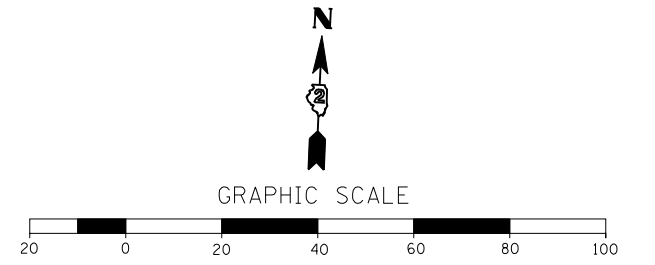
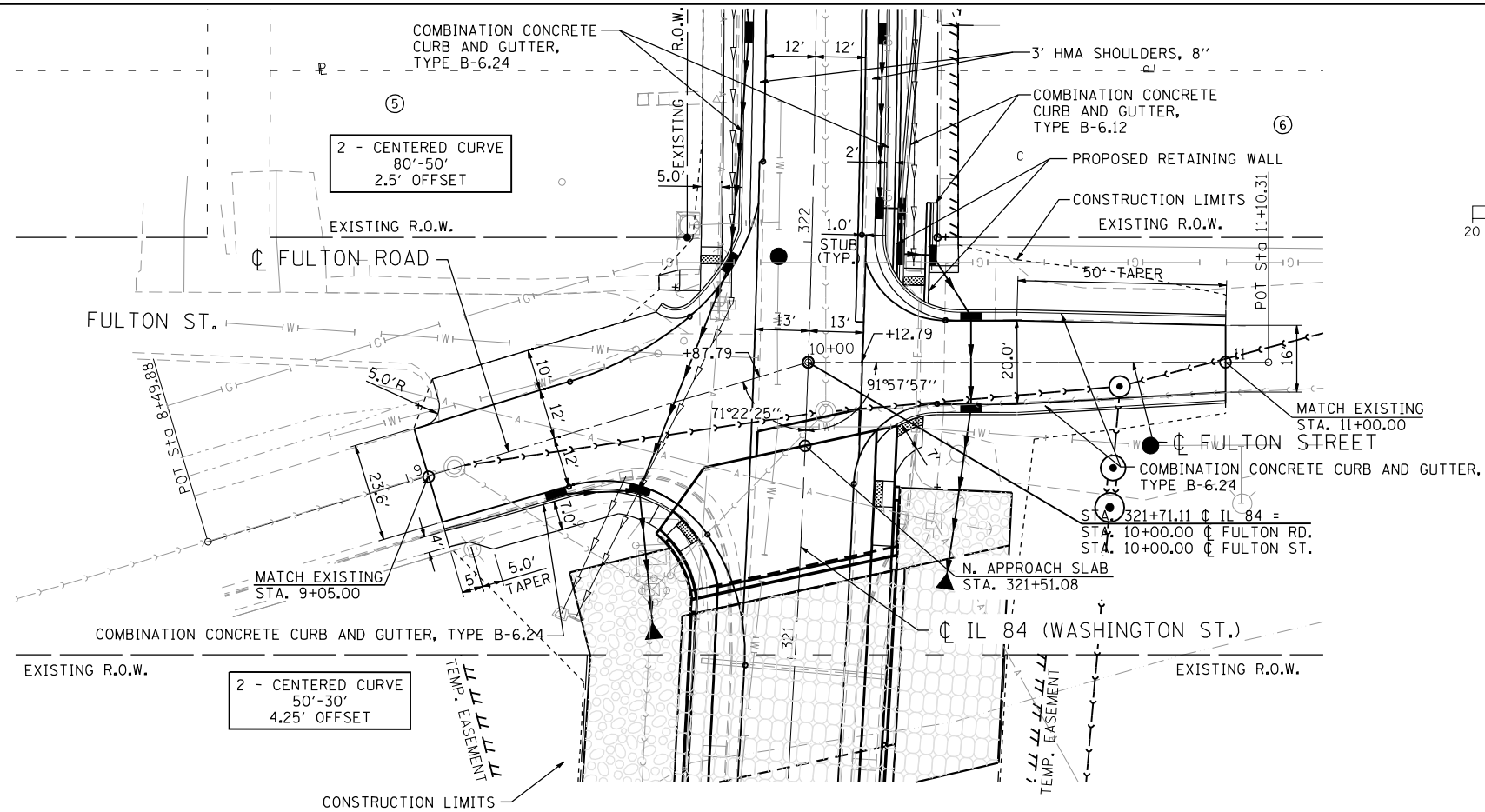

- ⑤ 09-001-046-00 VINETTA STEVENSON
- ⑥ 09-001-058-00 JOHN D & ELLEN L LIBERG

SEE INTERSECTION DETAILS AND SIDEWALK DETAILS FOR INTERSECTION, SIDEWALK AND RETAINING WALL GEOMETRICS

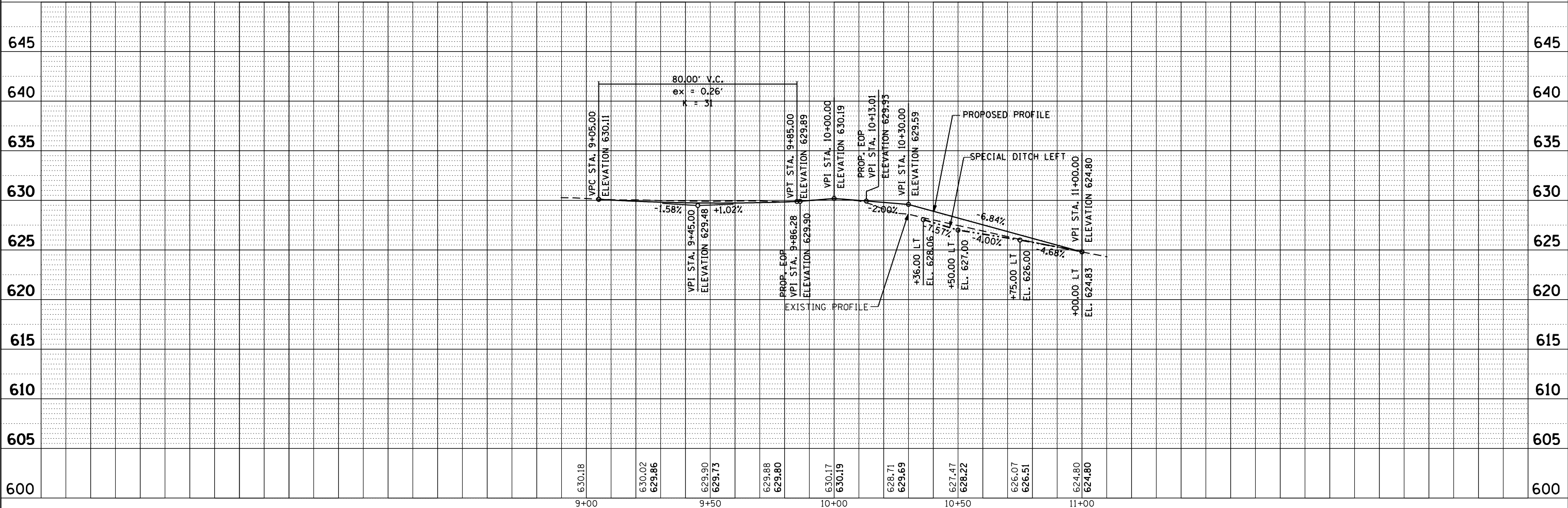

design firm
no. 184001036

USER NAME = gjameson	DESIGNED -	REVISED
FILE NAME = Z64E08-SHT-PP..20b.dgn	CHECKED -	REVISED
PLOT SCALE = 40,0000 "/td> <td>DRAWN -</td> <td>REVISED</td>	DRAWN -	REVISED
PLOT DATE = 8/5/2013	CHECKED -	REVISED

**STATE OF ILLINOIS
DEPARTMENT OF TRANSPORTATION**

**PLAN AND PROFILE - FULTON ROAD / FULTON STREET
IL ROUTE 84 OVER APPLE RIVER**

SCALE: 1" = 20' SHEET NO. 1 OF 1 SHEETS STA. 9+05.00 TO STA. 11+00.00

F.A.U. RTE.	SECTION	COUNTY	TOTAL SHEETS	SHEET NO.
308	103BR-4	JO DAVIESS	159	29
CONTRACT NO. 64E08			ILLINOIS FED. AID PROJECT	