

**EXISTING PLANS  
FOR INFORMATION ONLY**

ROUTE	SECTION	COUNTY	TOTAL SHEETS	SHEET NUMBER
EA 798	4	FORD	32	32
ILLINOIS PROJECT				
* (K7, 108) W.G.R.S				

STR. NO. 027-0030  
STR. NO. 027-0031  
STR. NO. 027-0038

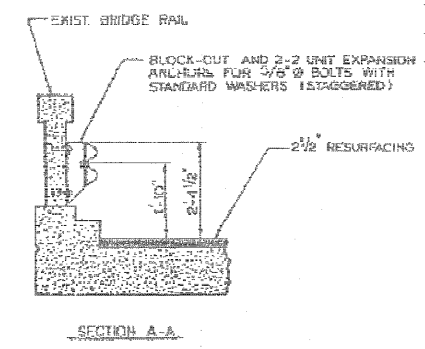
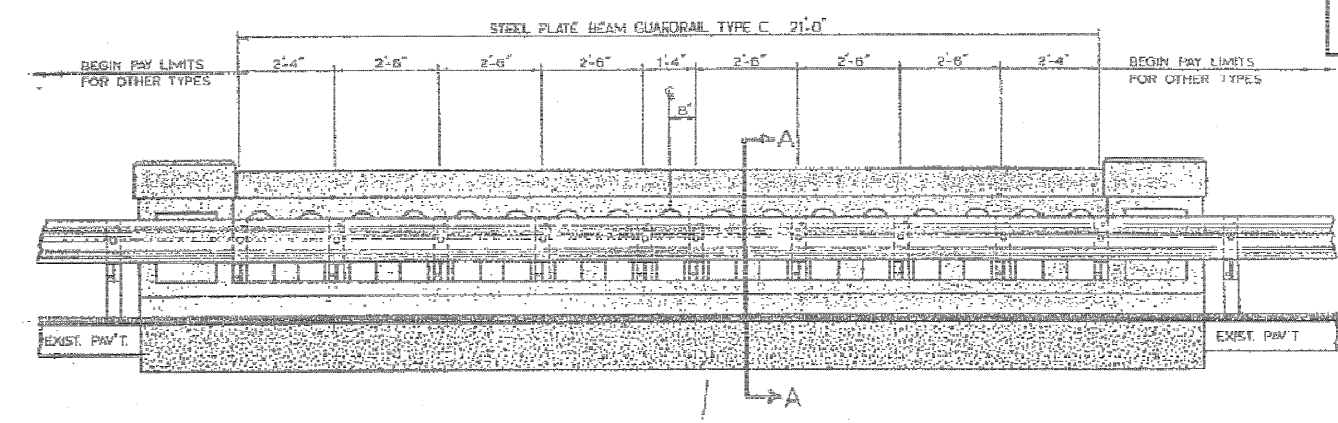

GUARDRAIL ATTACHED TO EXISTING BRIDGE RAIL

STRUCTURE No. 027-0030  
027-0030  
027-0031  
027-0032

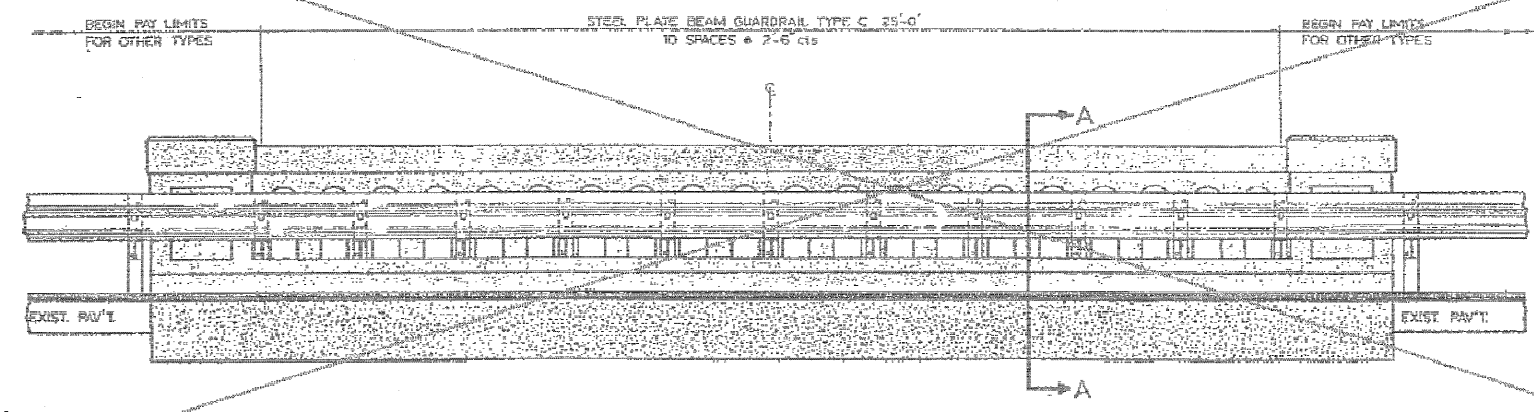

GUARDRAIL ATTACHED TO EXISTING BRIDGE RAIL

STRUCTURE No. 027-0040

FILE NAME =	USER NAME = carpenterdj	DESIGNED - GC/GMK	REVISED - ---	<b>STATE OF ILLINOIS DEPARTMENT OF TRANSPORTATION</b>	<b>EXISTING PLANS - STRUCTURAL</b>	F.A.P. RTE.	SECTION	COUNTY	TOTAL SHEETS	SHEET NO.	
ca:\pwork\PMWIDOT\CARPENTERDJ\dms38872	exist_struct.1.dgn	DRAWN - BB---	REVISED - ---			798	107-BB,108-BB,108-BB-1	FORD	92	40	
	PLOT SCALE = 1/8" = 1'-0"	CHECKED - GC/GMK	REVISED - ---			CONTRACT NO. 66698					
	PLOT DATE = Aug 22, 2008 - 11:51:24 AM	DATE - August 2008	REVISED - ---			FED. ROAD DIST. NO. ILLINOIS FED. AID PROJECT					