

F.A.P. RTE.	SECTION	COUNTY	TOTAL SHEETS	SHEET NO.
607	129 BR	KENDALL	61	14
STA.		TO STA.		
FED. ROAD DIST. NO.	ILLINOIS	FED. AID PROJECT		

NW 1/4, SEC. 14, T. 35 N., R. 7 E. 3RD P.M.

NE 1/4, SEC. 14, T. 35 N., R. 7 E. 3RD P.M.

2008-08618

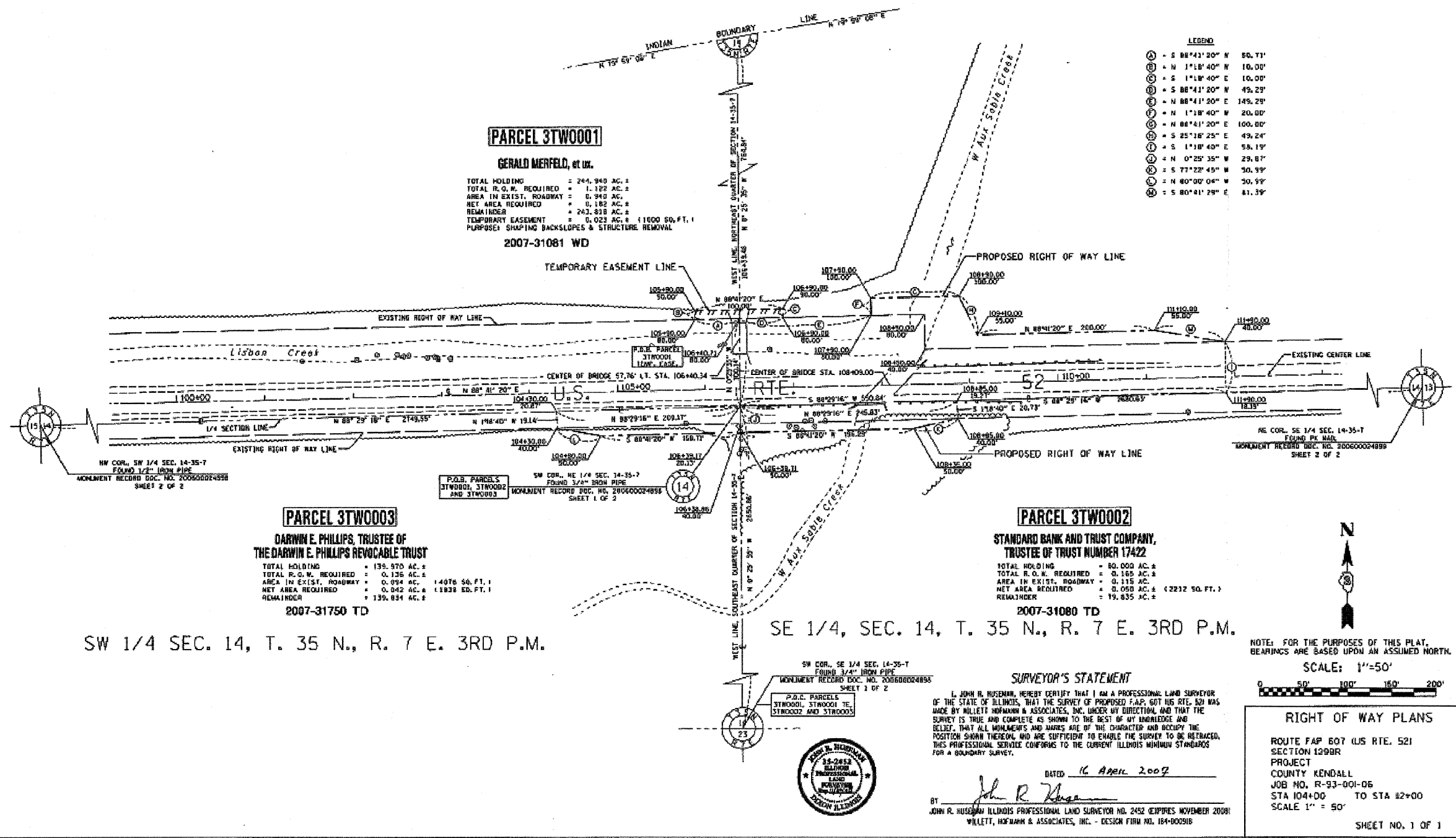

NOTE: FOR THE PURPOSES OF THIS PLAT, BEARINGS ARE BASED UPON AN ASSUMED NORTH.

SCALE: 1"=50'

RIGHT OF WAY PLANS

ROUTE FAP 607 (US RTE. 52)
 SECTION 1299R
 PROJECT
 COUNTY KENDALL
 JOB NO. R-93-001-06
 STA 104+00 TO STA 82+00
 SCALE 1" = 50'

SHEET NO. 1 OF 1

REVISIONS	
NAME	DATE

ILLINOIS DEPARTMENT OF TRANSPORTATION

RIGHT OF WAY SHEET

SCALE: VERT. / HORIZ.
 DATE

DRAWN BY
 CHECKED BY

PLOT DATE = Aug 06, 2008 - 08:18:03 PM
 FILE NAME = c:\projects\1299r\1299r\1299r.dwg
 SCALE = 28.8000 / IN
 USER NAME = wercat