

BEARINGS SHOWN HEREON ARE BASED ON THE ILLINOIS STATE PLANE COORDINATE SYSTEM EAST ZONE, NAD 83.

F.A. RTE.	SECTION	COUNTY	TOTAL SHEETS	SHEET NO.
US 45	21	WILL	32	16
STATION 56+78 TO STATION 61+00			ILLINOIS FED. AID PROJECT	

SEE CONTINUATION ON SHEET 5

E.J. & E. RAILROAD

N88°42'29"E
1342.07'

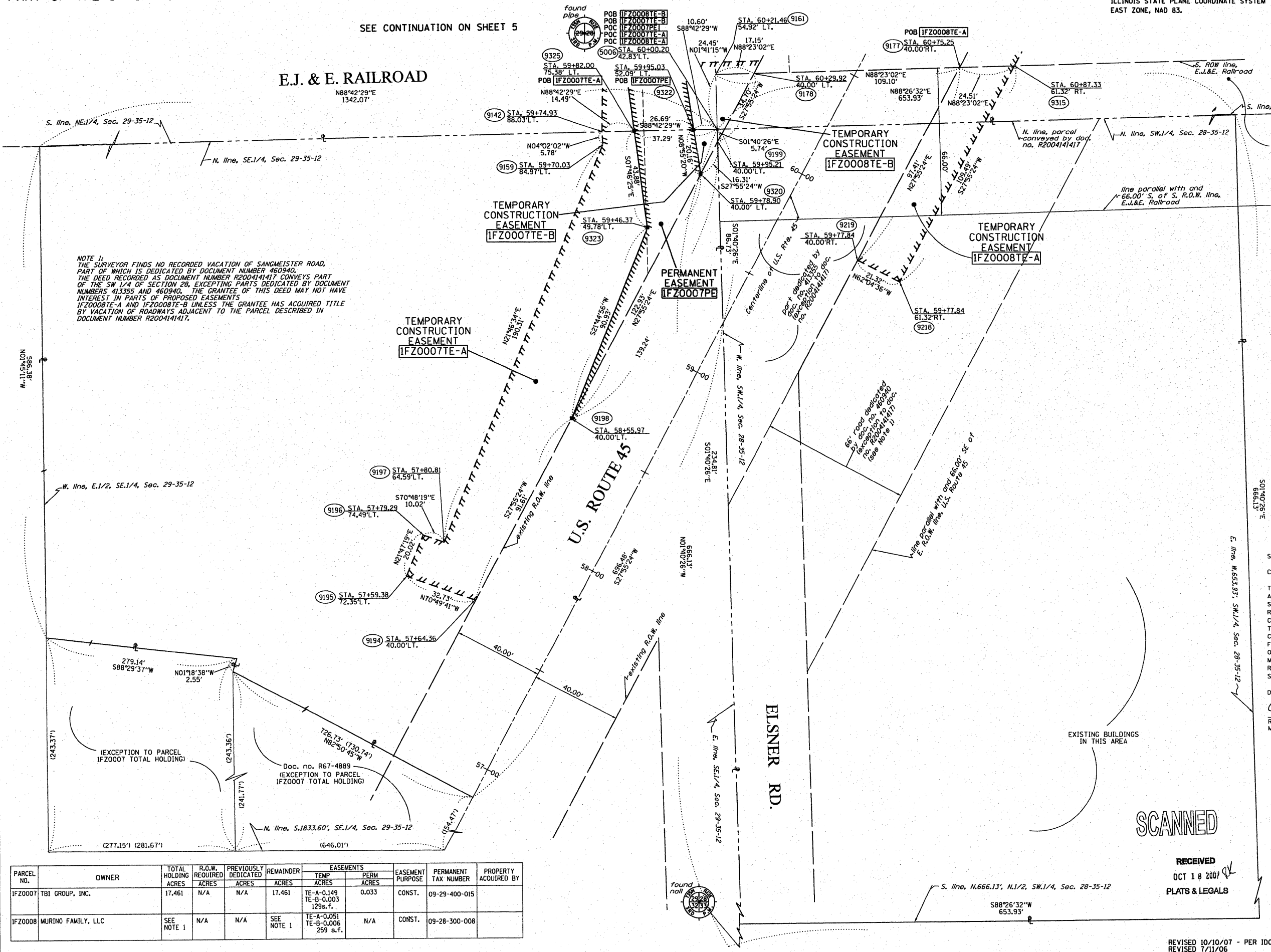

NOTE 1:
THE SURVEYOR FINDS NO RECORDED VACATION OF SANGMEISTER ROAD, PART OF WHICH IS DEDICATED BY DOCUMENT NUMBER 460940. THE DEED RECORDED AS DOCUMENT NUMBER R2004141417 CONVEYS PART OF THE SW 1/4 OF SECTION 28, EXCEPTING PARTS DEDICATED BY DOCUMENT NUMBERS 413355 AND 460940. THE GRANTEE OF THIS DEED MAY NOT HAVE INTEREST IN PARTS OF PROPOSED EASEMENTS IFZ0008TE-A AND IFZ0008TE-B UNLESS THE GRANTEE HAS ACQUIRED TITLE BY VACATION OF ROADWAYS ADJACENT TO THE PARCEL DESCRIBED IN DOCUMENT NUMBER R2004141417.

LEGEND

---	EXISTING CENTERLINE
- - -	PROPOSED CENTERLINE
----	EXISTING RIGHT OF WAY LINE
- - - -	PROPOSED RIGHT OF WAY LINE
	PROPOSED PERMANENT EASEMENT LINE
	PROPOSED TEMPORARY EASEMENT LINE
---	SECTION LINE
- - -	PROPERTY DEED LINE
121.45	MEASURED DIMENSION
123.45 (COMP)	COMPUTED DIMENSION
123.45	RECORDED DIMENSION
○	FOUND IRON PIPE OR IRON ROD
●	SET 1/2 INCH IRON ROD
⊙	PERMANENT SURVEY MONUMENT
⊙	I.D.O.T. STD. 2135 (TO BE SET BY OTHERS)
+	CUT CROSS FOUND OR SET
---	SAME OWNERSHIP
TEL	EXISTING TELEPHONE SPLICE BOX
LC	EXISTING STREET LIGHT
MAIL BOX	EXISTING MAIL BOX
WELL	EXISTING WELL HEAD

■ STAKING OF PROPOSED RIGHT OF WAY. SET 1/2 INCH METAL ROD WITH DIVISION OF HIGHWAY SURVEY MARKER TO MONUMENT THE POSITION SHOWN, IDENTIFIED BY INSCRIPTION DATA AND SURVEYORS REGISTRATION NUMBER.

■ STAKING OF PROPOSED RIGHT OF WAY IN CULTIVATED AREAS. SET 1/2 INCH METAL ROD WITH DIVISION OF HIGHWAY SURVEY MARKER 20 INCHES BELOW GROUND SURFACE TO MONUMENT THE POSITION SHOWN, IDENTIFIED BY INSCRIPTION DATA AND SURVEYORS REGISTRATION NUMBER.

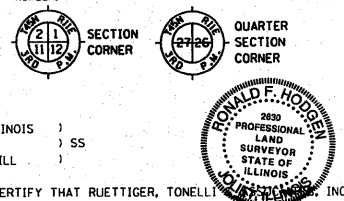

STATE OF ILLINOIS)
COUNTY OF WILL) SS

THIS IS TO CERTIFY THAT RUETTIGER, TONELLI & ASSOCIATES, INC., AN ILLINOIS DESIGN FIRM, HAS SURVEYED THE PLAT OF HIGHWAYS SHOWN HEREON IN SECTION 28 AND 29, TOWNSHIP 35 NORTH, RANGE 12 EAST OF THE THIRD PRINCIPAL MERIDIAN, WILL COUNTY, THAT THE SURVEY IS TRUE AND COMPLETE AS SHOWN TO THE BEST OF MY KNOWLEDGE AND BELIEF, THAT THE PLAT CORRECTLY REPRESENTS SAID SURVEY, THAT ALL MONUMENTS FOUND AND ESTABLISHED ARE OF PERMANENT QUALITY AND OCCUPY THE POSITIONS SHOWN THEREON AND THAT THE MONUMENTS ARE SUFFICIENT TO ENABLE THE SURVEY TO BE RETRACED. MADE FOR THE DEPARTMENT OF TRANSPORTATION, STATE OF ILLINOIS.

DATED AT JOLIET, ILLINOIS THIS 18 DAY OF OCTOBER 2007 A.D.

Ronald F. Hodgen
RONALD F. HODGEN P.L.S. NO. 2630
MY LICENSE EXPIRES 11-30-2006

RUETTIGER, TONELLI & ASSOCIATES, INC.
Lead Surveyors/Engineers/Planners/Landscape Architects/C.S. Consultants
2174 ONEIDA STREET JOLIET, ILLINOIS 62455
2603 SOUTH WASHINGTON STREET SUITE 170 NAPERVILLE, ILLINOIS 62555
PH. (815) 744-6600 FAX (815) 744-0101 PH. (630) 420-7740 FAX (630) 420-7741

ILLINOIS DEPARTMENT OF TRANSPORTATION
PLAT OF HIGHWAYS
U.S. 45 at E.J.&E. RAILWAY UNDERPASS

WILL COUNTY
JOB NO. R-91-025-06
STATION 56+78 TO STATION 61+00

SCALE: 1"=20' SHEET 6 OF 7

ILLINOIS DEPARTMENT OF TRANSPORTATION
DIVISION OF HIGHWAYS/DISTRICT 1
201 WEST CENTER COURT
SCHAMBERG, ILLINOIS 60196

PARCEL NO.	OWNER	TOTAL HOLDING ACRES	R.O.W. REQUIRED ACRES	PREVIOUSLY DEDICATED ACRES	REMAINDER ACRES	EASEMENTS		EASEMENT PURPOSE	PERMANENT TAX NUMBER	PROPERTY ACQUIRED BY
						TEMP ACRES	PERM ACRES			
IFZ0007	TBI GROUP, INC.	17.461	N/A	N/A	17.461	TE-A-0.149	0.033	CONST.	09-29-400-015	
IFZ0008	MURINO FAMILY, LLC	SEE NOTE 1	N/A	N/A	SEE NOTE 1	TE-A-0.051	N/A	CONST.	09-28-300-008	
						TE-B-0.003				
						129s.f.				
						259 s.f.				

SCANNED

RECEIVED
OCT 18 2007
PLATS & LEGALS

REVISED 10/10/07 - PER IDOT
REVISED 7/11/06