CONTRACT NO. 70623

F.A.P. RTE.	SECTION	COUNTY	TOTAL SHEETS	SHEET NO.
808	*	**	715	216
STA. 19+20.00		TO STA. 19+40.00		
FED. ROAD DIST. NO.	ILLINOIS	FED. AID PROJECT		

* (205,57,105)RS-2
** CHAMPAIGN & DOUGLAS

SWALE AT STATION 2264+91.00

(WEST OF IL RTE. 130)

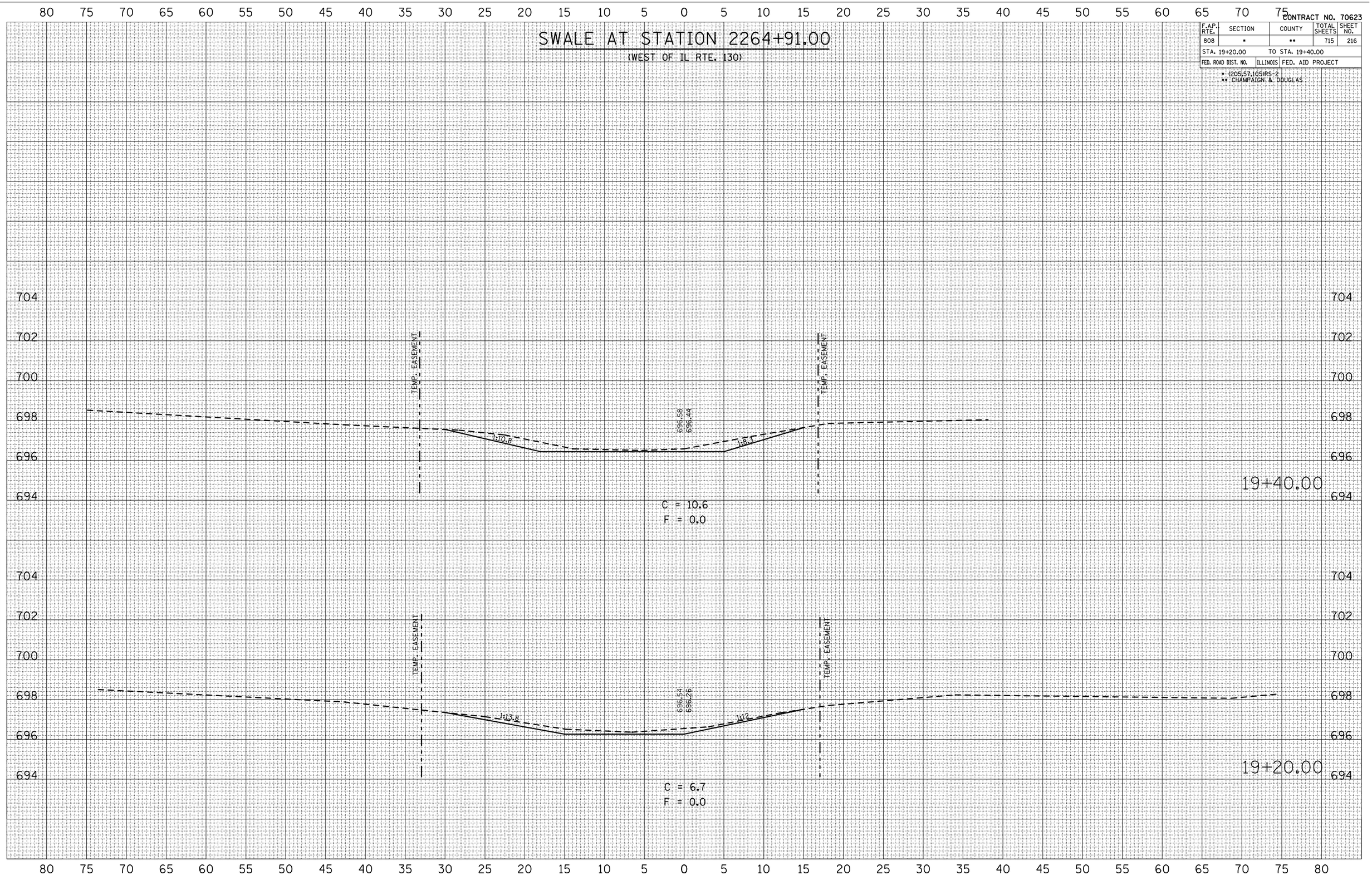

FINAL SURVEY	BY	DATE
SURVEYED		
PLOTTED		
TRAVERSE		
NOTE BOOK		
AREAS		
AREAS CHECKED		
NO.		

ORIGINAL SURVEY	BY	DATE
SURVEYED		
PLOTTED		
TRAVERSE		
NOTE BOOK		
AREAS		
AREAS CHECKED		
NO.		

PLOT DATE = 8/12/2009
FILE NAME = c:\pw_work\PWIDOT\CEARLOCK\D-91382-70623_swale_n_ns.dgn
PLOT SCALE = 18.5982 ' / IN.
USER NAME = cearlock_jd