

NW 1/4, SEC. 17, T. 16 N., R. 11 E. 4TH P.M.

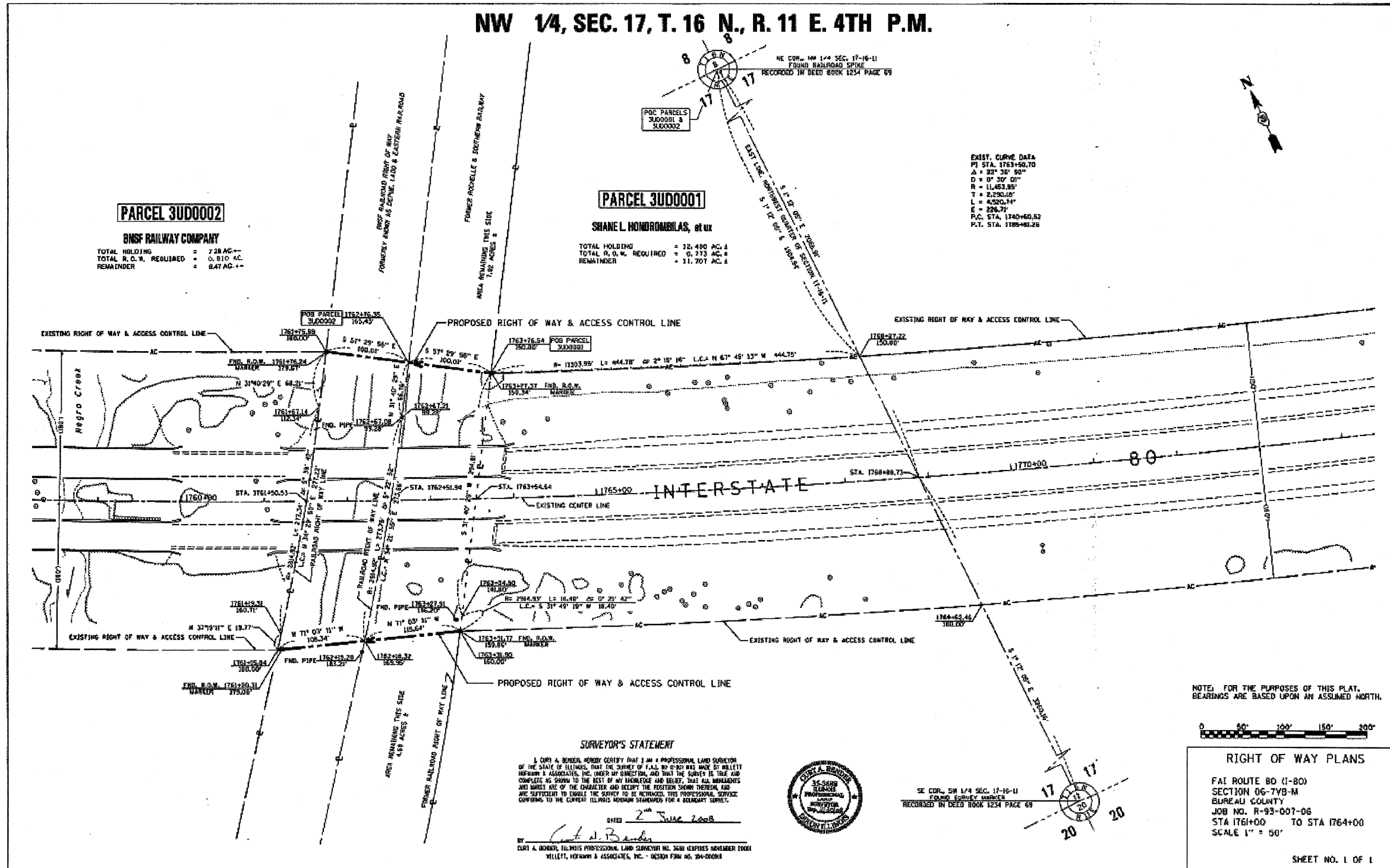

SURVEYOR'S STATEMENT

I, CLYDE A. BENDER, hereby certify that I am a Professional Land Surveyor of the State of Illinois, that the SURVEY OF F.A.S. 80 (I-80) WAS MADE BY WILLET WILHELM & ASSOCIATES, INC. UNDER MY DIRECTION, AND THAT THE SURVEY IS TRUE AND COMPLETE AS SHOWN TO THE BEST OF MY KNOWLEDGE AND BELIEF, THAT ALL MONUMENTS AND MARKERS ARE OF THE CHARACTER AND BEARING THE POSITION SHOWN THEREON, AND ARE SUFFICIENT TO ENABLE THE SURVEY TO BE REPRODUCED, THIS PROFESSIONAL SERVICE CONFORMING TO THE CURRENT ILLINOIS MEASUREMENT STANDARDS FOR A SURVEY SERVICE.

DATE: 2nd June 2008

BY: *Clyde A. Bender*

CLYDE A. BENDER, ILLINOIS PROFESSIONAL LAND SURVEYOR NO. 3630 EXPIRES NOVEMBER 2008
WILLET, WILHELM & ASSOCIATES, INC. - DESIGN FIRM NO. 04-000018



NOTE: FOR THE PURPOSES OF THIS PLAT, BEARINGS ARE BASED UPON AN ASSUMED NORTH.



RIGHT OF WAY PLANS

F&I ROUTE 80 (I-80)
SECTION 06-7VB-M
SURA COUNTY
JOB NO. R-93-007-06
STA 1761+00 TO STA 1764+00
SCALE 1" = 50'

SHEET NO. 1 OF 1

FILE NAME =	USER NAME = braboygo	DESIGNED -	REVISED -
ct:\pw\work\pwsdot\braboygo\d8112648\1368908-sht-details.DGN		DRAWN -	REVISED -
PLOT SCALE = 58.7363' / IN.		CHECKED -	REVISED -
PLOT DATE = Sep 07, 2009 - 01:49:31 PM		DATE -	REVISED -

STATE OF ILLINOIS
DEPARTMENT OF TRANSPORTATION

ROW PLANS

SCALE: _____ SHEET NO. ____ OF ____ SHEETS | STA. _____ TO STA. _____

F&I RTE. 1-80	SECTION **	COUNTY SURA	TOTAL SHEETS 344	SHEET NO. 91
			CONTRACT NO. 66908	
[ILLINOIS] FED. AID PROJECT				

**06-[7BR&BR-17VB-M,6BR&6.7 RS-1 & I]