

PLAN	SURVEYED	BY	DATE
	ALIGNED		
	CHECKED		
	RT. OF WAY		
	CHECKED		
	NO.		
	ADD FILE NAME		

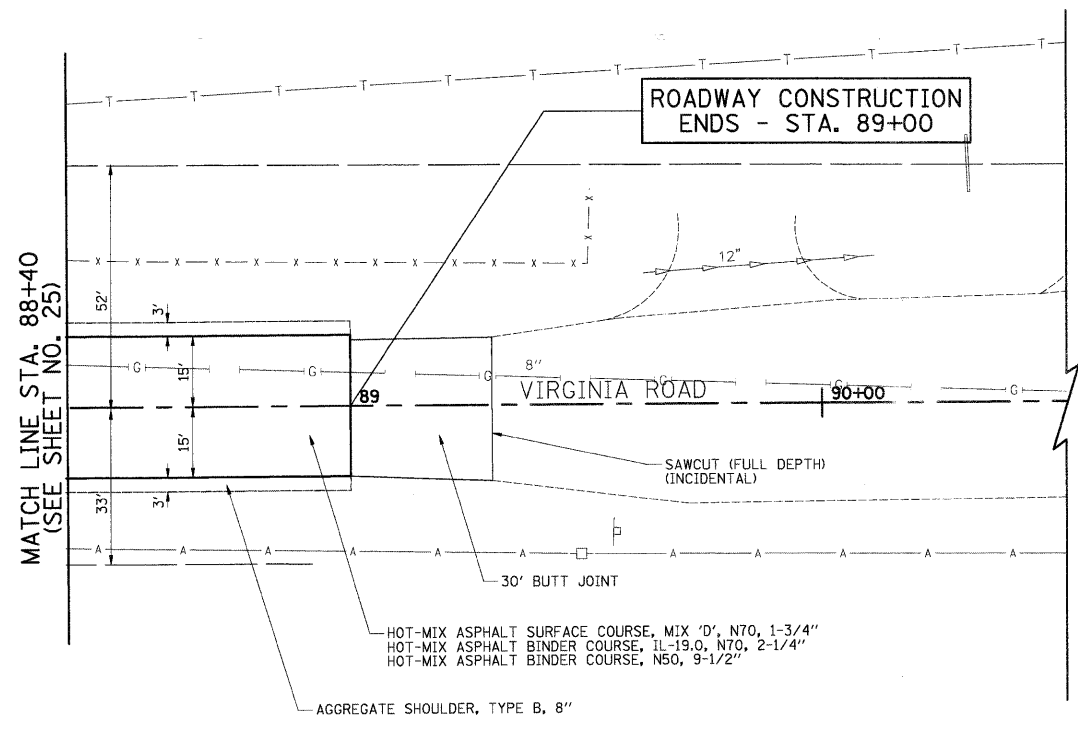

**NOTES:**

- EXISTING PAVEMENT TO BE REMOVED FROM EDGE OF PAVEMENT TO EDGE OF PAVEMENT AS SHOWN ON THE TYPICAL SECTIONS. AGGREGATE SHOULDER REMOVAL SHALL BE PAID FOR AS "EARTH EXCAVATION".
- TRIM, SAW, OR OTHERWISE REMOVE ANY LOOSE, CRACKED OR UNSOUND EXISTING PAVEMENT TO PROVIDE A CLEAN FULL-DEPTH EDGE OF PAVEMENT SUBJECT TO APPROVAL OF THE MCHENRY COUNTY DIVISION OF TRANSPORTATION (COST INCLUDED IN THE COST OF THE HOT-MIX ASPHALT BEING PLACED).
- THE BUTT JOINT REMOVAL SHALL BE PAID FOR AS "HOT-MIX ASPHALT SURFACE REMOVAL - BUTT JOINT" AND THE REPLACEMENT WILL BE FOR AS "HOT-MIX ASPHALT SURFACE COURSE".

PROFILE	SURVEYED	BY	DATE
	PLOTTED		
	CHECKED		
	NO. NOTED		
	STRUCTURE		
	NO. ATMS		
	CHECKED		

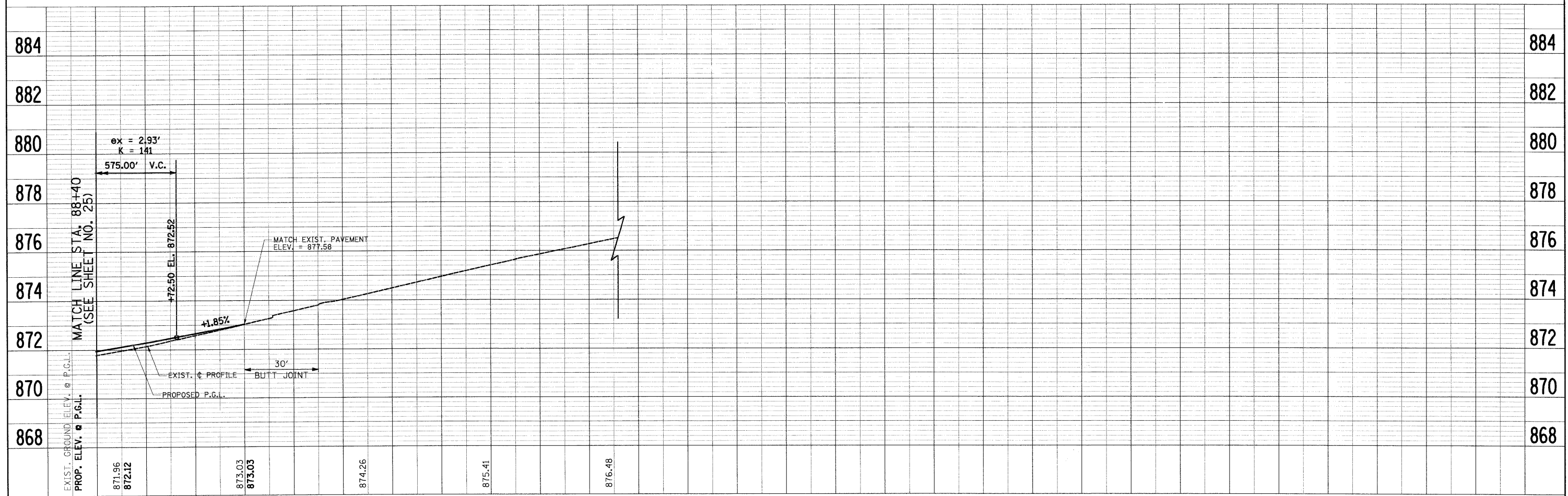

FILE NAME =	USER NAME = ara	DESIGNED - RJD	REVISED -	<b>STATE OF ILLINOIS DEPARTMENT OF TRANSPORTATION</b>	<b>PLAN &amp; PROFILE VIRGINIA ROAD</b>	F.A. RTE.	SECTION	COUNTY	TOTAL SHEETS	SHEET NO.	
J:\2211\oad\sheet\2211-sh1-ppl5.dgn	PLOT SCALE = 20.00' / IN.	DRAWN - ARA	REVISED -			0121	03-00362-00-PV	MCHENRY	54	26	
PLOT DATE = 5/27/2009	DATE = 5-28-09	CHECKED - GAB	REVISED -			<b>CONTRACT NO. 63195</b>					
		DATE = 5-28-09	REVISED -			FED. ROAD DIST. NO. ILLINOIS FED. AID PROJECT: M-9003(255)					