

PLAN	SURVEYED	BY	DATE
	PLANNED		
	CHECKED		
	BY		
	NO. OF WAY CHECKED		
	NO.		
	PAID FILE NAME		

PROFILE	SURVEYED	BY	DATE
	PLOTTED		
	CHECKED		
	BY		
	NO. OF WAY CHECKED		
	NO.		
	STRUCTURE NOTATIONS CHK'D		

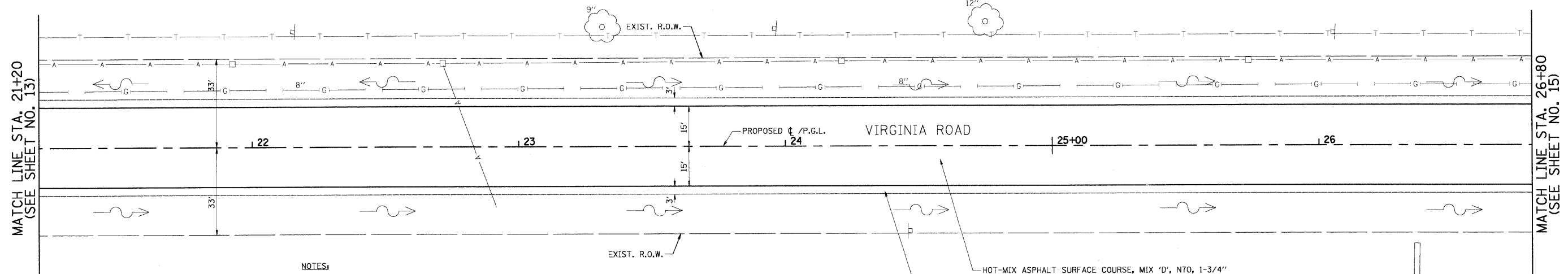

**NOTES:**

- EXISTING PAVEMENT TO BE REMOVED FROM EDGE OF PAVEMENT TO EDGE OF PAVEMENT AS SHOWN ON THE TYPICAL SECTIONS. AGGREGATE SHOULDER REMOVAL SHALL BE PAID FOR AS "EARTH EXCAVATION".
- TRIM, SAW, OR OTHERWISE REMOVE ANY LOOSE, CRACKED OR UNSOUND EXISTING PAVEMENT TO PROVIDE A CLEAN FULL-DEPTH EDGE OF PAVEMENT SUBJECT TO APPROVAL OF THE MCHENRY COUNTY DIVISION OF TRANSPORTATION (COST INCLUDED IN THE COST OF THE HOT-MIX ASPHALT BEING PLACED).

HOT-MIX ASPHALT SURFACE COURSE, MIX 'D', N70, 1-3/4"  
HOT-MIX ASPHALT BINDER COURSE, IL-19.0, N70, 2-1/4"  
HOT-MIX ASPHALT BINDER COURSE, N50, 9-1/2"

AGGREGATE SHOULDER, TYPE B, 8"

EXISTING BILLBOARD

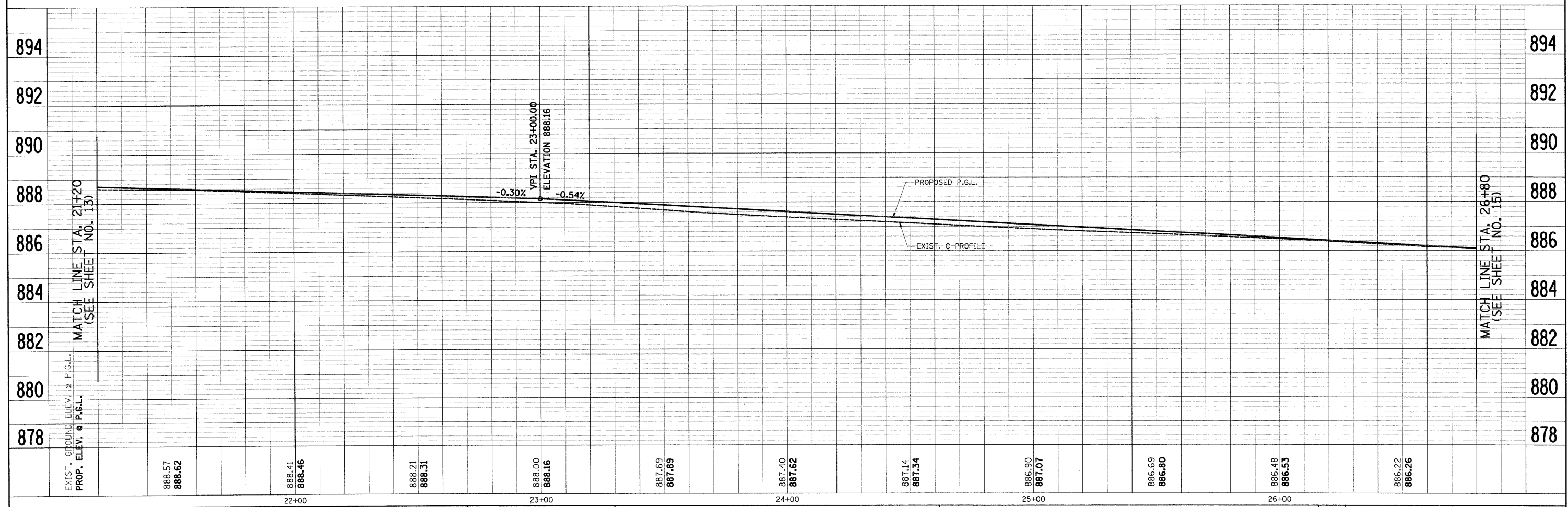

FILE NAME =	USER NAME = a-a	DESIGNED - RJD	REVISED -	<b>STATE OF ILLINOIS DEPARTMENT OF TRANSPORTATION</b>	<b>PLAN &amp; PROFILE VIRGINIA ROAD</b>	F.A. RTE.	SECTION	COUNTY	TOTAL SHEETS	SHEET NO.	
ju\2211\road\sheet\2211-sh1-pp3.dgn		DRAWN - ARA	REVISED -			0121	03-00362-00-PV	MCHENRY	54	14	
PLOT SCALE = 20.00' / IN.		CHECKED - GAB	REVISED -			CONTRACT NO. 63195					
PLOT DATE = 5/27/2009		DATE - 5-28-09	REVISED -			FED. ROAD DIST. NO. ILLINOIS FED. AID PROJECT: M-9003(255)					