CONTRACT 72775

F.A.P RTE.	SECTION	COUNTY	TOTAL SHEETS	SHEET NO.
315	(28)N,TS	HANCOCK	78	52
STA. 79+46.75		TO STA.79+50		
FED. ROAD DIST. NO.	ILLINOIS	FED. AID PROJECT		

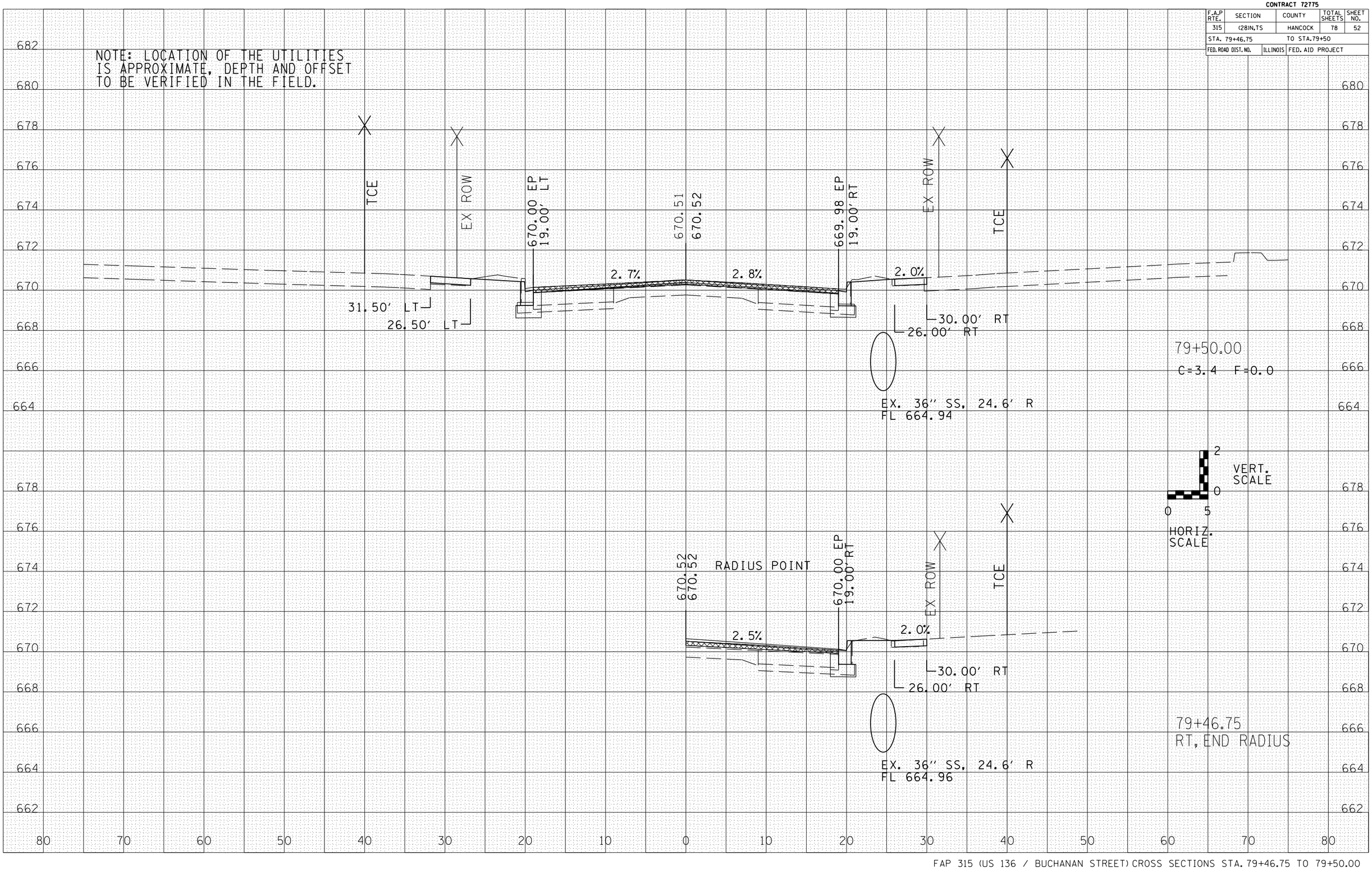

FINAL SURVEY	BY	DATE
SURVEYED		
PLOTTED		
TRAVERSE		
NOTE BOOK	AREAS	
NO.	AREAS CHECKED	

ORIGINAL SURVEY	BY	DATE
SURVEYED		
PLOTTED		
TRAVERSE		
NOTE BOOK	AREAS	
NO.	AREAS CHECKED	

FAP 315 (US 136 / BUCHANAN STREET) CROSS SECTIONS STA. 79+46.75 TO 79+50.00