F.A.S. RTE.	SECTION	COUNTY	TOTAL SHEETS	SHEET NO.
331	Z-BR	VERMILION	49	1
FED. ROAD DIST. NO.	ILLINOIS	CONTRACT NO. 70016		

STATE OF ILLINOIS
DEPARTMENT OF TRANSPORTATION
DIVISION OF HIGHWAYS

PROPOSED HIGHWAY PLANS

F.A.S. ROUTE 331 (CH 10)
SECTION Z-BR
PROJECT ACRS-0331 (118)
VERMILION COUNTY

C-95-050-99

TYPE OF IMPROVEMENT - BRIDGE REPLACEMENT
0.8 MILES NORTH OF ROUTE 9 AT EAST LYNN

FOR INDEX OF SHEETS, SEE SHEET NO. 2
FOR SUMMARY OF QUANTITIES, SEE SHEET NO. 4 - 5

D-95-022-99

LOCATION OF SECTION INDICATED THUS:-

CURRENT ADT:
350 (2008)

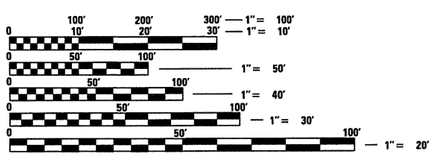

FULL SIZE PLANS HAVE BEEN PREPARED USING STANDARD ENGINEERING SCALES. REDUCED SIZED PLANS WILL NOT CONFORM TO STANDARD SCALES. IN MAKING MEASUREMENTS ON REDUCED PLANS, THE ABOVE SCALES MAY BE USED.

J.U.L.I.E.
JOINT UTILITY LOCATION INFORMATION FOR EXCAVATION
1-800-892-0123
OR 811
YOUNG AMERICA TOWNSHIP

PROJECT ENGINEER: NANCY FASIG
SQUAD LEADER: TODD BLACK
PHONE: (217)465-4181

CONTRACT NO. 70016

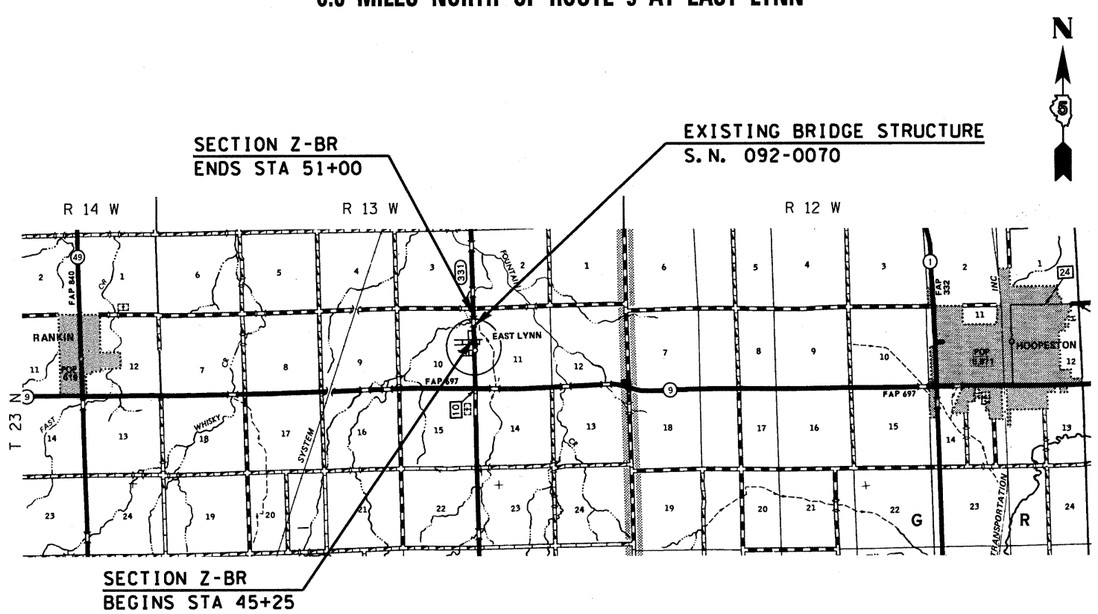

TOTAL LENGTH OF SECTION & PROJECT = 575.00 FEET = 0.109 MILES
NET LENGTH OF SECTION & PROJECT = 575.00 FEET = 0.109 MILES

STATE OF ILLINOIS
DEPARTMENT OF TRANSPORTATION
DIVISION OF HIGHWAYS

SUBMITTED 8/9 2010
Joseph E. Crowe Sum
DEPUTY DIRECTOR OF HIGHWAYS, REGION ENGINEER
October 1 2010
Scott E. Stitt, P.E. /BL
acting ENGINEER OF DESIGN AND ENVIRONMENT
October 1 2010
Christine M. Reed /BL
DIRECTOR OF HIGHWAYS, CHIEF ENGINEER

PRINTED BY THE AUTHORITY OF THE STATE OF ILLINOIS

c:\pw_work\pwidot\block11\d0283831\text.dgn
8/6/2010