

F.A. RTE. VAR.	SECTION 2016-0501	COUNTY *	TOTAL SHEETS 26	SHEET NO. 1
----------------	-------------------	----------	-----------------	-------------

\* COOK, DU PAGE, LAKE, KANE, McHENRY AND WILL

11-04-2016 LETTING ITEM 040

STATE OF ILLINOIS  
DEPARTMENT OF TRANSPORTATION

# PROPOSED HIGHWAY PLANS

FOR INDEX OF SHEETS, SEE SHEET NO. 2

ROUTE: VARIOUS DISTRICT ONE  
SECTION: 2016-0501  
EXPRESSWAY & ARTERIAL HIGHWAY CLEANING (SWEEPING)  
COUNTY: VARIOUS (COOK, DUPAGE, LAKE, KANE, McHENRY AND WILL)  
C-91-474-16

D-91-474-16

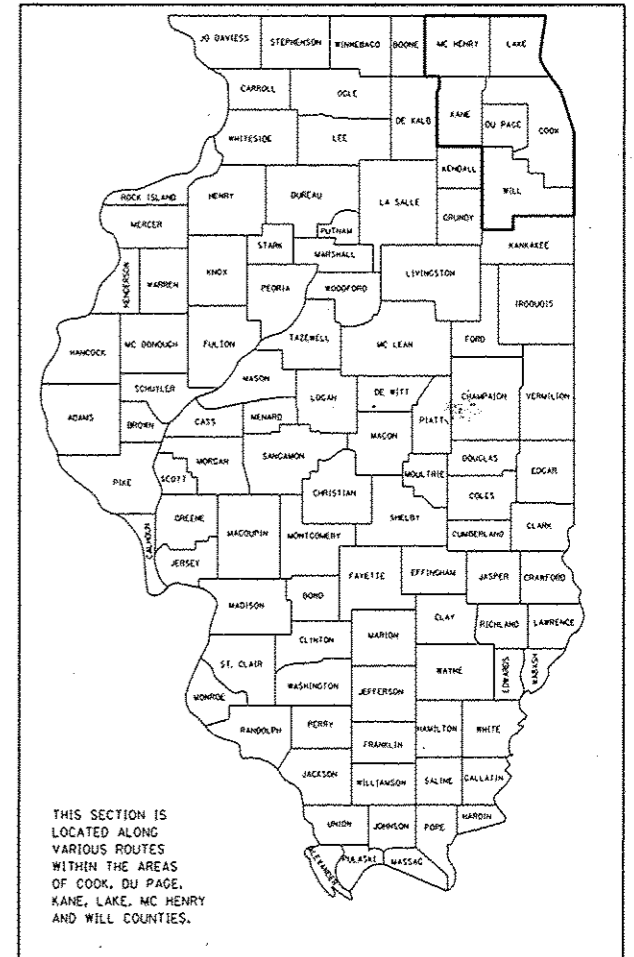

LOCATION MAPS - SEE INDEX OF SHEETS

STATE OF ILLINOIS  
DEPARTMENT OF TRANSPORTATION

SUBMITTED August 9, 2016

*J. P. ...*  
REGIONAL ENGINEER

Sept 30 2016  
*M. M. ...*  
ENGINEER OF DESIGN AND ENVIRONMENT

Sept 30 2016  
*...*  
DIRECTOR OF PROGRAM DEVELOPMENT

PRINTED BY THE AUTHORITY OF THE STATE OF ILLINOIS

J.U.L.I.E.  
JOINT UTILITY LOCATION INFORMATION FOR EXCAVATION  
1-800-892-0123

CONTRACT NO. 62D33

DISTRICT ONE/ BUREAU OF DESIGN  
PLAN PREPARATION ENGINEER: I. RAYYAN/ J. MIDY (847) 221-3056

INDEX OF SHEETS

F.A. RTE.	SECTION	COUNTY	TOTAL SHEETS	SHEET NO.
VAR.	2016-0501	*	26	2
STA.	TO STA.			
FED. ROAD DIST. NO.	ILLINOIS	FED. AID PROJECT		

\* COOK, DU PAGE, KANE, LAKE, MC HENRY AND WILL

STATE STANDARDS

- |  |  |   |           |   |           |   |           |  |           |   |           |   |           |  |           |  |           |  |           |  |           |   |           |  |           |                         |
|--|--|---|-----------|---|-----------|---|-----------|--|-----------|---|-----------|---|-----------|--|-----------|--|-----------|--|-----------|--|-----------|---|-----------|--|-----------|-------------------------|
| <ol style="list-style-type: none"> <li>1. TITLE SHEET</li> <li>2. INDEX OF SHEETS<br/>APPLICABLE STATE STANDARDS</li> <li>3. SUMMARY OF QUANTITIES<br/>SCHEDULE OF CLEANING STARTING DATES</li> <li>4. EXPRESSWAY TYPICAL SECTIONS</li> <li>5. ARTERIAL TYPICAL SECTIONS</li> <li>6. LIMITS OF SIGN CLEANING</li> <li>7. EXPRESSWAY CLEANING: I-290 EXTENSION/ ILL 53, EDENS,<br/>KENNEDY &amp; ELGIN-O'HARE</li> <li>8. EXPRESSWAY CLEANING: EISENHOWER, STEVENSON, I-55 &amp; DAN RYAN</li> <li>9. EXPRESSWAY CLEANING: BISHOP FORD, KINGERY, I-55, I-57 &amp; I-80</li> <li>10. ARTERIAL CLEANING: McHENRY COUNTY<br/>WOODSTOCK TEAM SECTION</li> <li>11. ARTERIAL CLEANING: LAKE COUNTY<br/>GRAYSLAKE TEAM SECTION</li> <li>12. ARTERIAL CLEANING: LAKE COUNTY<br/>GURNEE TEAM SECTION</li> <li>13. ARTERIAL CLEANING: KANE COUNTY<br/>ST. CHARLES TEAM SECTION</li> <li>14. ARTERIAL CLEANING: COOK COUNTY<br/>ARLINGTON HEIGHTS TEAM SECTION</li> <li>15. ARTERIAL CLEANING: COOK COUNTY<br/>NORTHBROOK TEAM SECTION</li> <li>16. ARTERIAL CLEANING: COOK COUNTY<br/>NORTHSIDE TEAM SECTION</li> <li>17. ARTERIAL CLEANING: COOK COUNTY<br/>RODENBURG TEAM SECTION</li> <li>18. ARTERIAL CLEANING: COOK COUNTY<br/>HILLSIDE TEAM SECTION</li> <li>19. ARTERIAL CLEANING: COOK COUNTY<br/>HARVEY TEAM SECTION</li> <li>20. ARTERIAL CLEANING: COOK COUNTY<br/>ALSIP TEAM SECTION</li> <li>21. ARTERIAL CLEANING: DUPAGE COUNTY<br/>NAPERVILLE TEAM SECTION</li> <li>22. ARTERIAL CLEANING: DUPAGE COUNTY<br/>OAKBROOK TEAM SECTION</li> <li>23. ARTERIAL CLEANING: WILL COUNTY<br/>JOLIET TEAM SECTION</li> <li>24. ARTERIAL CLEANING: WILL COUNTY<br/>NEW LENOX TEAM SECTION</li> <li>25. SINGLE LANE WEAVE AND MULTI LANE WEAVE (TC-09)</li> <li>26. TRAFFIC CONTROL DETAILS FOR FREEWAY SHOULDER CLOSURES<br/>AND PARTIAL RAMP CLOSURES (TC-17)</li> </ol> | <table border="0"> <tr> <td style="vertical-align: top;"> <table border="0"> <tr><td>701001-02</td><td>OFF-ROAD OPERATION 2L, 2W, 15' MIN. AWAY FOR SPEEDS &gt; 45 MPH</td></tr> <tr><td>701006-05</td><td>OFF-ROAD OPERATION 2L, 2W, 15' TO PAVEMENT EDGE FOR SPEEDS &gt; 45 MPH</td></tr> <tr><td>701011-04</td><td>OFF-ROAD MOVING OPERATION 2L, 2W, DAY ONLY</td></tr> <tr><td>701301-04</td><td>LANE CLOSURE, 2L 2W, SHORT TIME OPERATIONS</td></tr> <tr><td>701311-03</td><td>LANE CLOSURE, 2L 2W, MOVING OPERATIONS - DAY ONLY</td></tr> <tr><td>701400-08</td><td>APPROACH TO LANE CLOSURE, FREEWAY/EXPRESSWAY</td></tr> <tr><td>701401-09</td><td>LANE CLOSURE, FREEWAY/EXPRESSWAY</td></tr> <tr><td>701411-09</td><td>LANE CLOSURE, MULTILANE AT ENTERANCE/EXIT RAMP FOR SPEEDS &gt; 45 MPH</td></tr> <tr><td>701426-08</td><td>LANE CLOSURE, MULTILANE INTERMITTENT OR MOVING OPERATION FOR SPEEDS &gt; 45 MPH</td></tr> <tr><td>701427-04</td><td>LANE CLOSURE, MULTILANE, INTERMITTENT OR MOVING OPERATIONS ≤ 40 MPH</td></tr> <tr><td>701428-01</td><td>TRAFFIC CONTROL SETUP AND REMOVAL FREEWAY/EXPRESSWAY</td></tr> <tr><td>701901-05</td><td>TRAFFIC CONTROL DEVICES</td></tr> </table> </td> </tr> </table> | <table border="0"> <tr><td>701001-02</td><td>OFF-ROAD OPERATION 2L, 2W, 15' MIN. AWAY FOR SPEEDS &gt; 45 MPH</td></tr> <tr><td>701006-05</td><td>OFF-ROAD OPERATION 2L, 2W, 15' TO PAVEMENT EDGE FOR SPEEDS &gt; 45 MPH</td></tr> <tr><td>701011-04</td><td>OFF-ROAD MOVING OPERATION 2L, 2W, DAY ONLY</td></tr> <tr><td>701301-04</td><td>LANE CLOSURE, 2L 2W, SHORT TIME OPERATIONS</td></tr> <tr><td>701311-03</td><td>LANE CLOSURE, 2L 2W, MOVING OPERATIONS - DAY ONLY</td></tr> <tr><td>701400-08</td><td>APPROACH TO LANE CLOSURE, FREEWAY/EXPRESSWAY</td></tr> <tr><td>701401-09</td><td>LANE CLOSURE, FREEWAY/EXPRESSWAY</td></tr> <tr><td>701411-09</td><td>LANE CLOSURE, MULTILANE AT ENTERANCE/EXIT RAMP FOR SPEEDS &gt; 45 MPH</td></tr> <tr><td>701426-08</td><td>LANE CLOSURE, MULTILANE INTERMITTENT OR MOVING OPERATION FOR SPEEDS &gt; 45 MPH</td></tr> <tr><td>701427-04</td><td>LANE CLOSURE, MULTILANE, INTERMITTENT OR MOVING OPERATIONS ≤ 40 MPH</td></tr> <tr><td>701428-01</td><td>TRAFFIC CONTROL SETUP AND REMOVAL FREEWAY/EXPRESSWAY</td></tr> <tr><td>701901-05</td><td>TRAFFIC CONTROL DEVICES</td></tr> </table> | 701001-02 | OFF-ROAD OPERATION 2L, 2W, 15' MIN. AWAY FOR SPEEDS > 45 MPH        | 701006-05 | OFF-ROAD OPERATION 2L, 2W, 15' TO PAVEMENT EDGE FOR SPEEDS > 45 MPH | 701011-04 | OFF-ROAD MOVING OPERATION 2L, 2W, DAY ONLY | 701301-04 | LANE CLOSURE, 2L 2W, SHORT TIME OPERATIONS        | 701311-03 | LANE CLOSURE, 2L 2W, MOVING OPERATIONS - DAY ONLY | 701400-08 | APPROACH TO LANE CLOSURE, FREEWAY/EXPRESSWAY | 701401-09 | LANE CLOSURE, FREEWAY/EXPRESSWAY                                   | 701411-09 | LANE CLOSURE, MULTILANE AT ENTERANCE/EXIT RAMP FOR SPEEDS > 45 MPH           | 701426-08 | LANE CLOSURE, MULTILANE INTERMITTENT OR MOVING OPERATION FOR SPEEDS > 45 MPH | 701427-04 | LANE CLOSURE, MULTILANE, INTERMITTENT OR MOVING OPERATIONS ≤ 40 MPH | 701428-01 | TRAFFIC CONTROL SETUP AND REMOVAL FREEWAY/EXPRESSWAY | 701901-05 | TRAFFIC CONTROL DEVICES |
| <table border="0"> <tr><td>701001-02</td><td>OFF-ROAD OPERATION 2L, 2W, 15' MIN. AWAY FOR SPEEDS &gt; 45 MPH</td></tr> <tr><td>701006-05</td><td>OFF-ROAD OPERATION 2L, 2W, 15' TO PAVEMENT EDGE FOR SPEEDS &gt; 45 MPH</td></tr> <tr><td>701011-04</td><td>OFF-ROAD MOVING OPERATION 2L, 2W, DAY ONLY</td></tr> <tr><td>701301-04</td><td>LANE CLOSURE, 2L 2W, SHORT TIME OPERATIONS</td></tr> <tr><td>701311-03</td><td>LANE CLOSURE, 2L 2W, MOVING OPERATIONS - DAY ONLY</td></tr> <tr><td>701400-08</td><td>APPROACH TO LANE CLOSURE, FREEWAY/EXPRESSWAY</td></tr> <tr><td>701401-09</td><td>LANE CLOSURE, FREEWAY/EXPRESSWAY</td></tr> <tr><td>701411-09</td><td>LANE CLOSURE, MULTILANE AT ENTERANCE/EXIT RAMP FOR SPEEDS &gt; 45 MPH</td></tr> <tr><td>701426-08</td><td>LANE CLOSURE, MULTILANE INTERMITTENT OR MOVING OPERATION FOR SPEEDS &gt; 45 MPH</td></tr> <tr><td>701427-04</td><td>LANE CLOSURE, MULTILANE, INTERMITTENT OR MOVING OPERATIONS ≤ 40 MPH</td></tr> <tr><td>701428-01</td><td>TRAFFIC CONTROL SETUP AND REMOVAL FREEWAY/EXPRESSWAY</td></tr> <tr><td>701901-05</td><td>TRAFFIC CONTROL DEVICES</td></tr> </table>  | 701001-02  | OFF-ROAD OPERATION 2L, 2W, 15' MIN. AWAY FOR SPEEDS > 45 MPH  | 701006-05 | OFF-ROAD OPERATION 2L, 2W, 15' TO PAVEMENT EDGE FOR SPEEDS > 45 MPH | 701011-04 | OFF-ROAD MOVING OPERATION 2L, 2W, DAY ONLY                          | 701301-04 | LANE CLOSURE, 2L 2W, SHORT TIME OPERATIONS | 701311-03 | LANE CLOSURE, 2L 2W, MOVING OPERATIONS - DAY ONLY | 701400-08 | APPROACH TO LANE CLOSURE, FREEWAY/EXPRESSWAY      | 701401-09 | LANE CLOSURE, FREEWAY/EXPRESSWAY             | 701411-09 | LANE CLOSURE, MULTILANE AT ENTERANCE/EXIT RAMP FOR SPEEDS > 45 MPH | 701426-08 | LANE CLOSURE, MULTILANE INTERMITTENT OR MOVING OPERATION FOR SPEEDS > 45 MPH | 701427-04 | LANE CLOSURE, MULTILANE, INTERMITTENT OR MOVING OPERATIONS ≤ 40 MPH          | 701428-01 | TRAFFIC CONTROL SETUP AND REMOVAL FREEWAY/EXPRESSWAY                | 701901-05 | TRAFFIC CONTROL DEVICES                              |           |                         |
| 701001-02  | OFF-ROAD OPERATION 2L, 2W, 15' MIN. AWAY FOR SPEEDS > 45 MPH   |   |           |   |           |   |           |  |           |   |           |   |           |  |           |  |           |  |           |  |           |   |           |  |           |                         |
| 701006-05  | OFF-ROAD OPERATION 2L, 2W, 15' TO PAVEMENT EDGE FOR SPEEDS > 45 MPH  |   |           |   |           |   |           |  |           |   |           |   |           |  |           |  |           |  |           |  |           |   |           |  |           |                         |
| 701011-04  | OFF-ROAD MOVING OPERATION 2L, 2W, DAY ONLY   |   |           |   |           |   |           |  |           |   |           |   |           |  |           |  |           |  |           |  |           |   |           |  |           |                         |
| 701301-04  | LANE CLOSURE, 2L 2W, SHORT TIME OPERATIONS   |   |           |   |           |   |           |  |           |   |           |   |           |  |           |  |           |  |           |  |           |   |           |  |           |                         |
| 701311-03  | LANE CLOSURE, 2L 2W, MOVING OPERATIONS - DAY ONLY  |   |           |   |           |   |           |  |           |   |           |   |           |  |           |  |           |  |           |  |           |   |           |  |           |                         |
| 701400-08  | APPROACH TO LANE CLOSURE, FREEWAY/EXPRESSWAY   |   |           |   |           |   |           |  |           |   |           |   |           |  |           |  |           |  |           |  |           |   |           |  |           |                         |
| 701401-09  | LANE CLOSURE, FREEWAY/EXPRESSWAY   |   |           |   |           |   |           |  |           |   |           |   |           |  |           |  |           |  |           |  |           |   |           |  |           |                         |
| 701411-09  | LANE CLOSURE, MULTILANE AT ENTERANCE/EXIT RAMP FOR SPEEDS > 45 MPH   |   |           |   |           |   |           |  |           |   |           |   |           |  |           |  |           |  |           |  |           |   |           |  |           |                         |
| 701426-08  | LANE CLOSURE, MULTILANE INTERMITTENT OR MOVING OPERATION FOR SPEEDS > 45 MPH   |   |           |   |           |   |           |  |           |   |           |   |           |  |           |  |           |  |           |  |           |   |           |  |           |                         |
| 701427-04  | LANE CLOSURE, MULTILANE, INTERMITTENT OR MOVING OPERATIONS ≤ 40 MPH  |   |           |   |           |   |           |  |           |   |           |   |           |  |           |  |           |  |           |  |           |   |           |  |           |                         |
| 701428-01  | TRAFFIC CONTROL SETUP AND REMOVAL FREEWAY/EXPRESSWAY   |   |           |   |           |   |           |  |           |   |           |   |           |  |           |  |           |  |           |  |           |   |           |  |           |                         |
| 701901-05  | TRAFFIC CONTROL DEVICES  |   |           |   |           |   |           |  |           |   |           |   |           |  |           |  |           |  |           |  |           |   |           |  |           |                         |

REV.

REVISIONS		ILLINOIS DEPARTMENT OF TRANSPORTATION
NAME	DATE	
		INDEX OF SHEETS AND STATE STANDARDS

SCALE: VERT. DATE HORIZ. DRAWN BY CHECKED BY

PLOT DATE: 7/12/2016  
 FILE NAME: s:\16\160845\BID\INTEC\Illinois\Sign\Projects\Sweeping\Contract\62D33\Sign\Sweeping\Contract\62D33\Sign\Index.dwg  
 PLOT SCALE: 1/8"=1'-0"  
 USER NAME: pyrenonk16

F.A. RTE.	SECTION	COUNTY	TOTAL SHEETS	SHEET NO.
VAR.	2016-0501	*	26	3
STA.		TO STA.		
FED. ROAD DIST. NO.	ILLINOIS	FED. AID PROJECT		

\*COOK, DU PAGE, KANE, LAKE, MC HENRY AND WILL

SUMMARY OF QUANTITIES

URBAN  
100 % STATE  
0044

CODE NO.	ITEM	UNIT	TOTAL QUANTITIES	EXPRESSWAY	ARTERIAL
Z0010617	SUPPLEMENTAL SWEEPING	MILE	4121	3297	824
X0329915	FULL EXPRESSWAY CLEANING CYCLE	EACH	9	9	
X0330600	FULL ARTERIAL CLEANING CYCLE	EACH	2		2
X3700001	SIGN CLEANING	EACH	10000	9000	1000

EXPRESSWAY CLEANING SCHEDULE OF STARTING DATES - 2017 (SEE NOTE B)

1st FULL CLEANING CYCLE	----	APRIL 3
2nd FULL CLEANING CYCLE	----	MAY 14
3rd FULL CLEANING CYCLE	----	JUNE 18
4th FULL CLEANING CYCLE	----	JULY 16
5th FULL CLEANING CYCLE	----	AUGUST 6
6th FULL CLEANING CYCLE	----	AUGUST 27
7th FULL CLEANING CYCLE	----	SEPTEMBER 24
8th FULL CLEANING CYCLE	----	OCTOBER 15
9th FULL CLEANING CYCLE	----	NOVEMBER 5
(RECOMMENDED TO BE COMPLETED ON OR BEFORE NOVEMBER 21)		

ARTERIAL CLEANING SCHEDULE OF ANTICIPATED STARTING DATES - 2017 (SEE NOTE B)

1st FULL CLEANING CYCLE	----	APRIL 3
2nd FULL CLEANING CYCLE	----	JULY 17 (RECOMMENDED TO BE COMPLETED ON OR BEFORE NOVEMBER 21)

NOTES:

- SCHEDULE MAY VARY AS DIRECTED BY THE ENGINEER.
- THE CONTRACTOR MAY NOT START CLEANING CYCLES BEFORE THE DATES SCHEDULED IN THE PLANS WITHOUT WRITTEN AUTHORIZATION FROM THE ENGINEER.
- NO WORK WILL BE ALLOWED DURING ANY LEGAL HOLIDAY PERIOD.
- ALL SCHEDULES OF ANTICIPATED STARTING DATES SHOWN ARE TENTATIVE AS DETERMINE BY THE DEPARTMENT'S OPERATIONAL NEEDS.
- NO DAILY CONTRACTOR WORK REQUESTS/ SCHEDULING SHALL BE AUTHORIZED OR APPROVED TO START WHEN IT IS DETERMINED BY THE ENGINEER THAT WEATHER CONDITIONS WILL BE UNFAVORABLE. APPROVAL OF ALL DAILY CONTRACTOR WORK SCHEDULE REQUESTS SHALL BE SOLELY DETERMINED BY THE ENGINEER AND OR PROJECT SUPERVISOR.
- ALL LANE AND SHOULDER CLOSURES SHALL BE IMMEDIATELY REMOVED DURING ALL ADVERSE WEATHER CONDITIONS WITHOUT EXCEPTION, INCLUDING BUT NOT LIMITED TO RAIN, WET ROAD SURFACE (SPRAY FROM TIRES), MIST, DRIZZLE, SLEET, SNOW, FOG AND ANY OTHER CIRCUMSTANCE DETERMINED UNSAFE BY THE ENGINEER. THE CONTRACTOR SHALL IMPLEMENT THIS CONTRACT REQUIREMENT IMMEDIATELY WITHOUT WAITING FOR DEPARTMENT INSTRUCTIONS.
- BECAUSE SWEEPING OPERATIONS NEED WATER TO WORK EFFECTIVELY, SWEEPING WILL NOT BE ALLOWED WHEN TEMPERATURES OR WIND CHILL FACTORS ARE FORECASTED BY THE DEPARTMENT'S CERTIFIED CONSULTING METEOROLOGISTS TO BE AND OR DROP BELOW FREEZING. TEMPERATURE MUST BE ABOVE THIRTY TWO (32) DEGREES FARENHEIT. ALL SHOULDER AND CURB LINES MUST BE FREE OF ANY EXISTING SNOW AND OR ICE. DRY SWEEPING SHALL BE ALLOWED ONLY IF IT IS CONSIDERED AN EMERGENCY, IMMEDIATE HAZARD, OR ANY WORK AS DESIGNATED BY THE DEPARTMENT THAT REQUIRES FIRST PRIORITY CORRECTIVE ACTION.
- NO WORK WILL BE ALLOWED DAY OR NIGHT ON THE FOLLOWING DATES UNLESS IT IS CONSIDERED AN EMERGENCY, IMMEDIATE HAZARD OR ANY WORK AS DESIGNATED BY THE DEPARTMENT THAT REQUIRES FIRST PRIORITY CORRECTIVE ACTION:

2017:	APRIL 14 - APRIL 17	EASTER HOLIDAY
	MAY 25 - MAY 31	MEMORIAL DAY HOLIDAY
	JUNE 29 - JULY 5	INDEPENDENCE DAY HOLIDAY
	AUGUST 31 - SEPTEMBER 6	LABOR DAY HOLIDAY
	NOVEMBER 22 - NOVEMBER 27	THANKSGIVING HOLIDAY
	DECEMBER 22 - JANUARY 1	CHRISTMAS/NEW YEAR'S HOLIDAY

REVISIONS	
NAME	DATE

ILLINOIS DEPARTMENT OF TRANSPORTATION  
SUMMARY OF QUANTITIES  
AND  
SCHEDULE OF STARTING DATES

SCALE: VERT.  
DATE: HORIZ.

DRAWN BY  
CHECKED BY

F.A. RTE.	SECTION	COUNTY	TOTAL SHEETS	SHEET NO.
VAR.	2016-0501	*	26	5
STA.		TO STA.		
FED. ROAD DIST. NO.	ILLINOIS	FED. AID PROJECT		

\* COOK, DU PAGE, KANE, LAKE, MC HENRY AND WILL

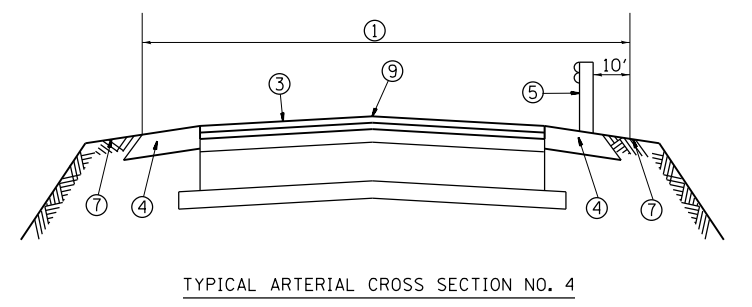
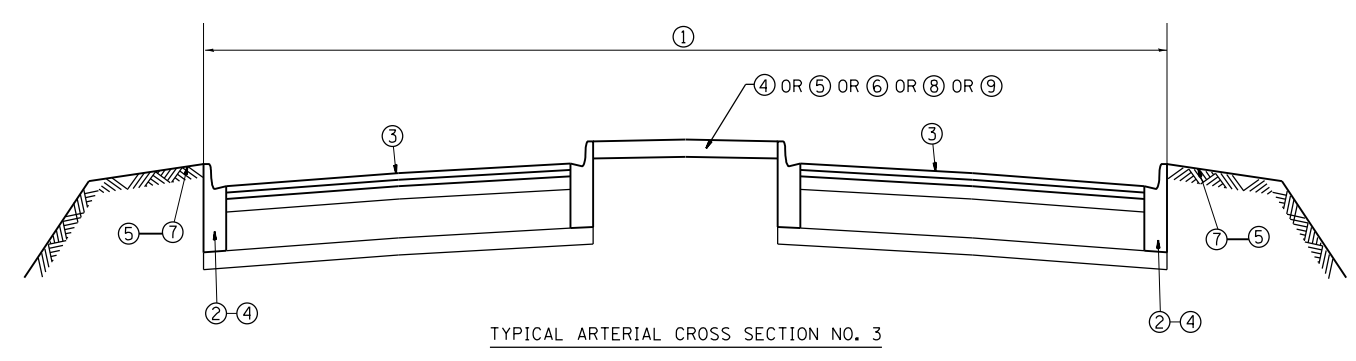
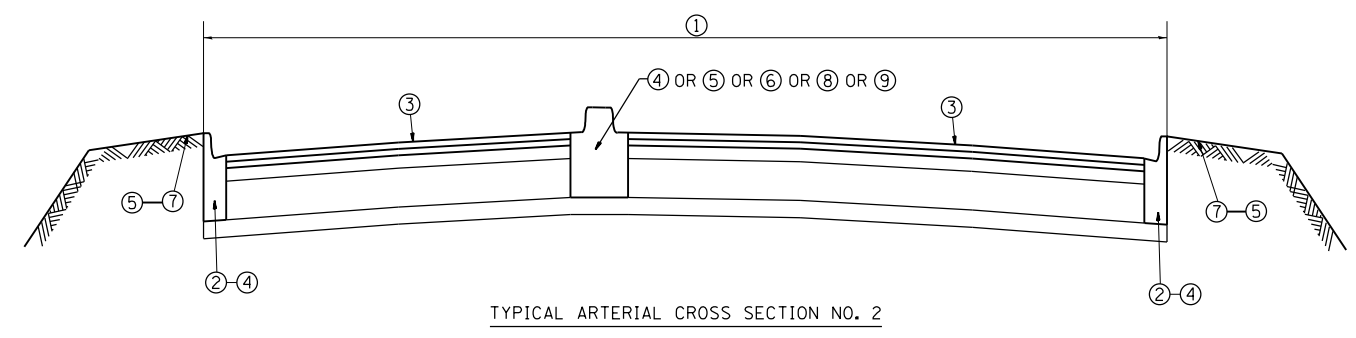
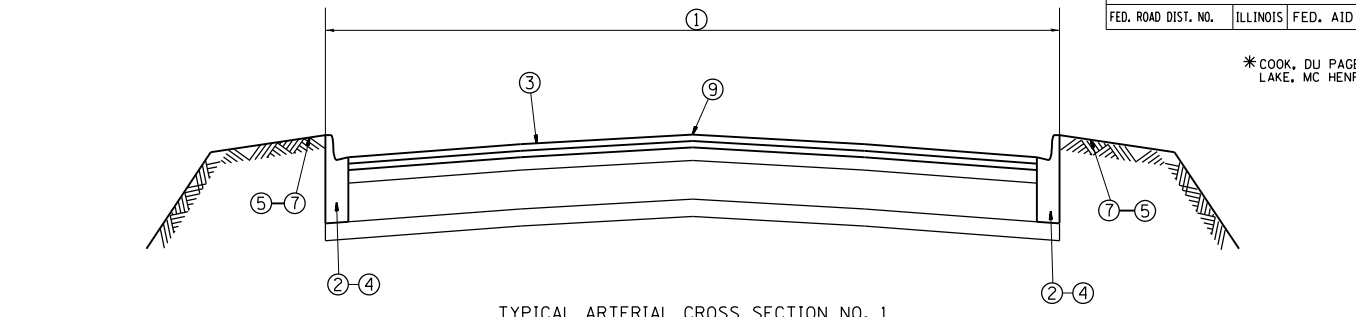
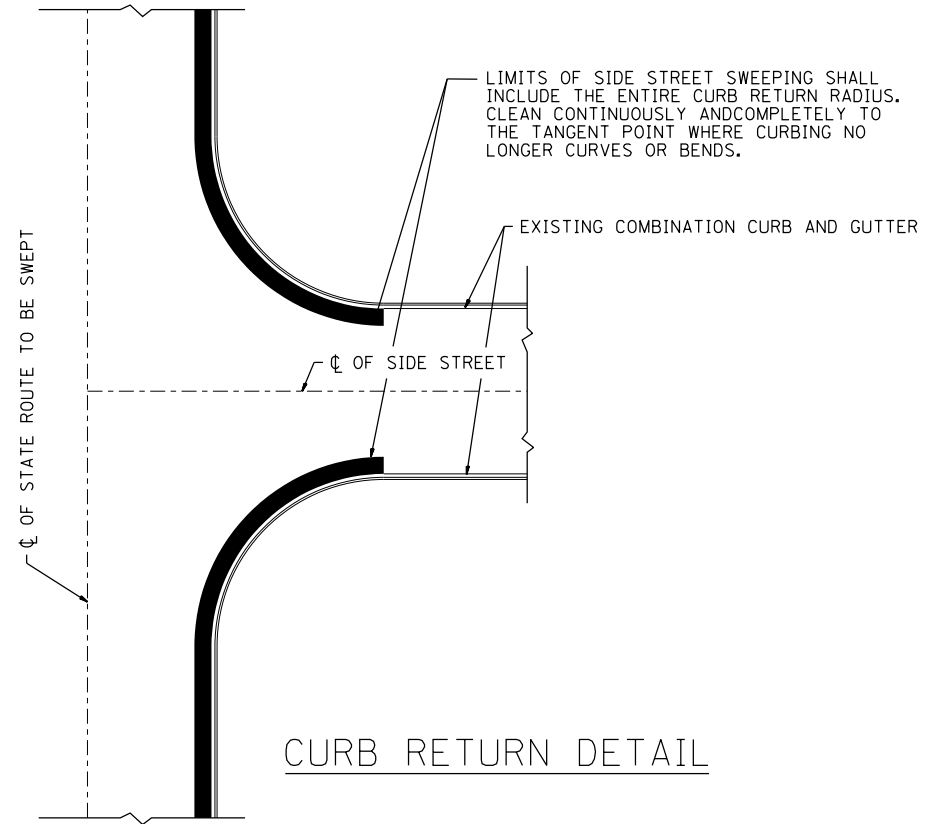

**LEGEND**

- ① AREA OF ROADWAY CLEANING AND RUBBISH REMOVAL
- ② CURB AND GUTTER
- ③ TRAVELED ROADWAY
- ④ STABILIZED SHOULDER OR MEDIAN
- ⑤ STEEL PLATE GUARDRAIL (SEE NOTE 1)
- ⑥ CONCRETE BARRIER
- ⑦ NON STABILIZED AREA
- ⑧ RAISED CONCRETE MEDIAN
- ⑨ ALL EXISTING TURF MEDIANS

**NOTES:**

- 1) ALL LOCATIONS OF GUARDRAIL SHALL BE CLEANED BY HAND LABORING UNDERNEATH AND 10 FEET BEHIND STABILIZED AND NON STABILIZED AREAS. THIS WORK SHALL BE CONSIDERED AS INCLUDED IN THE CONTRACT UNIT PRICE FOR ALL FULL CLEANING CYCLES.
- 2) SLOPE WALLS UNDER BRIDGES ARE NOT INCLUDED IN AREAS TO BE CLEANED.
- 3) ALL ARTERIAL INTERCHANGES, INTERSECTIONS, RAMPS AND CROSSOVERS SHALL BE CLEANED

REVISIONS	
NAME	DATE

ILLINOIS DEPARTMENT OF TRANSPORTATION  
EXPRESSWAY AND ARTERIAL HIGHWAY  
CLEANING (SWEEPING)  
**TYPICAL  
ARTERIAL CROSS SECTIONS  
AND CURB RETURN DETAIL**

SCALE: VERT. \_\_\_\_\_  
HORIZ. \_\_\_\_\_

DATE \_\_\_\_\_ DRAWN BY \_\_\_\_\_  
CHECKED BY \_\_\_\_\_

PLOT DATE = 7/13/2016  
 FILE NAME = p:\1\1894\BID\BID\Documents\DOT Office\District 1\Projects\Sweeping Contracts\CADData\Design\SweepingContract2009.dgn  
 PLOT SCALE = 1/8"=1'-0"  
 USER NAME = pjr\jones@skrb

F.A. RTE.	SECTION	COUNTY	TOTAL SHEETS	SHEET NO.
VAR.	2016-0501	*	26	4
STA.		TO STA.		
FED. ROAD DIST. NO.	ILLINOIS	FED. AID PROJECT		

\* COOK, DU PAGE, KANE, LAKE, MC HENRY AND WILL

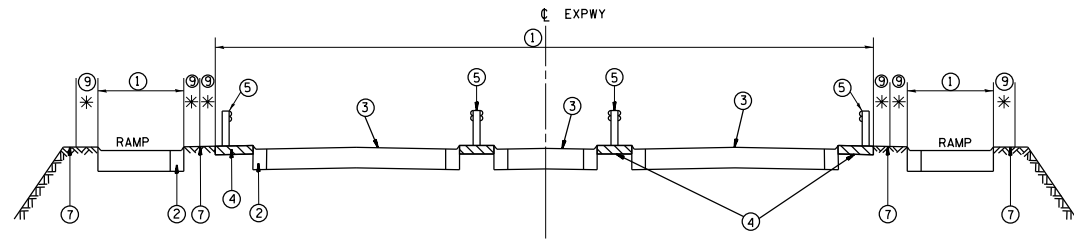

TYPICAL EXPRESSWAY CROSS-SECTION NO. 1

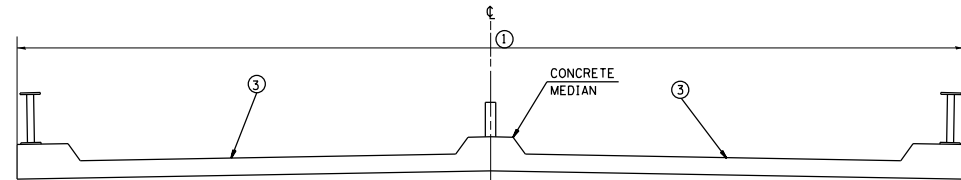

TYPICAL CROSS-SECTION OF ELEVATED ROADWAY  
TYPICAL EXPRESSWAY CROSS-SECTION NO. 2

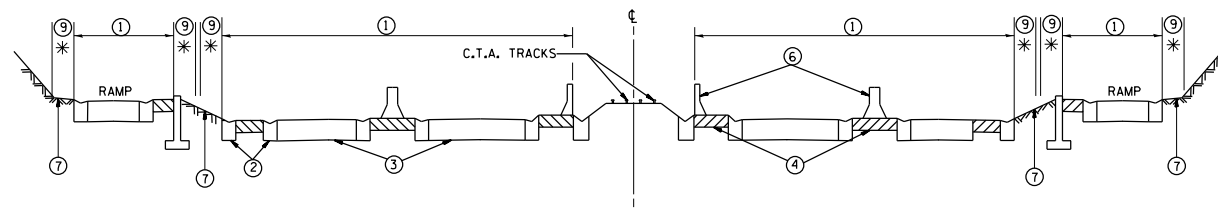

TYPICAL EXPRESSWAY CROSS-SECTION NO. 3

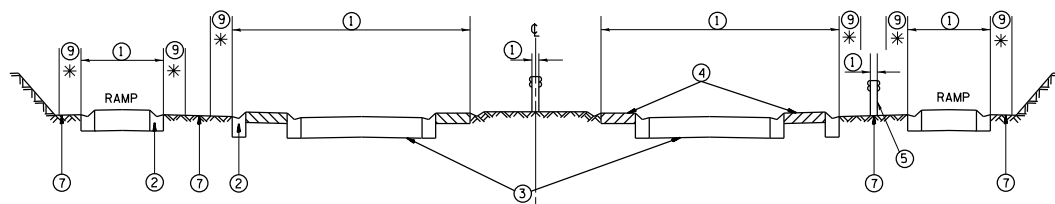

TYPICAL EXPRESSWAY CROSS-SECTION NO. 4

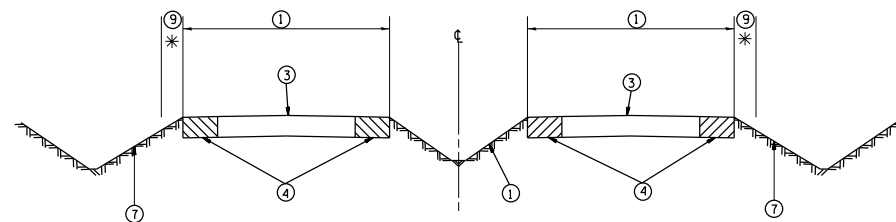

TYPICAL EXPRESSWAY CROSS-SECTION NO. 5

LEGEND

- ① AREA OF ROADWAY CLEANING AND RUBBISH REMOVAL
- ② CURB AND GUTTER
- ③ TRAVELED ROADWAY
- ④ STABILIZED SHOULDER OR MEDIAN OR SIDEWALK
- ⑤ STEEL PLATE GUARD RAIL (SEE NOTE A)
- ⑥ CONCRETE BARRIER
- ⑦ NON STABILIZED SURFACE
- ⑧ RAISED CONCRETE MEDIAN
- ⑨ LITTER PICKING

NOTE:

- A) ALL LOCATIONS OF GUARDRAIL SHALL BE CLEANED BY HAND LABORING UNDERNEATH AND 10 FEET BEHIND STABILIZED AND NON STABILIZED AREAS. THIS WORK SHALL BE CONSIDERED AS INCLUDED IN THE CONTRACT UNIT PRICE FOR ALL FULL CLEANING CYCLES.
- B) SLOPE WALLS UNDER BRIDGES ARE NOT INCLUDED IN AREAS TO BE CLEANED.
- C) DEBRIS SHALL BE REMOVED FROM ALL STABILIZED AREAS, UNDER AND 10 FEET BEHIND ALL GUARDRAIL AND ALL AGGREGATE/ STONE SHOULDERS REGARDLESS OF WIDTH.

LEGEND

\* : 10' (TYP.)

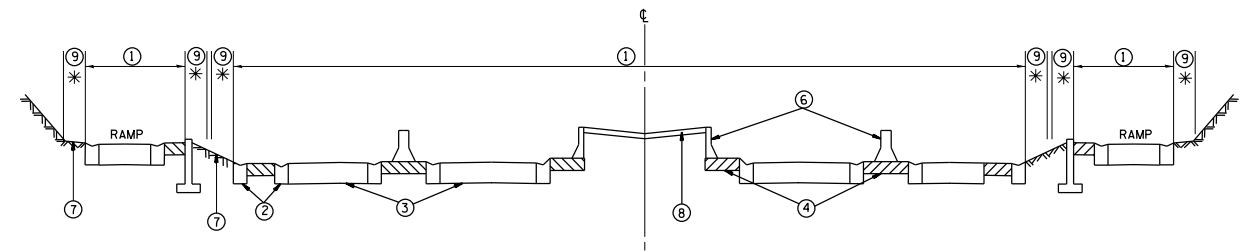

TYPICAL EXPRESSWAY CROSS-SECTION NO. 6

REVISIONS	
NAME	DATE

ILLINOIS DEPARTMENT OF TRANSPORTATION

TYPICAL EXPRESSWAY CROSS-SECTIONS

SCALE: VERT. HORIZ. DATE

DRAWN BY CHECKED BY

F.A. RTE.	SECTION	COUNTY	TOTAL SHEETS	SHEET NO.
VAR.	2016-0501	*	26	6
STA.		TO STA.		
FED. ROAD DIST. NO.	ILLINOIS	FED. AID PROJECT		

\* COOK, DU PAGE, KANE, LAKE, MC HENRY AND WILL

EXPRESSWAY PARTNERSHIP RECOGNITION SIGN LOCATIONS

NO.	SPONSOR	LOCATION
1	MID-TOWN TENNIS	KENNEDY, OUTBOUND, NORTH AVE. TO FULLERTON
2	U.S. CELLULAR	KENNEDY, OUTBOUND, HARLEM TO CANFIELD
3	UNILOCK	KENNEDY, OUTBOUND, CANFIELD TO CUMBERLAND
4	MONARCH STEEL	KENNEDY, INBOUND, CUMBERLAND TO CANFIELD
5	MIDWEST GROUNDCOVERS/TRADING	KENNEDY, INBOUND, NAGLE TO CENTRAL
6	CHICAGO CUBS	KENNEDY, INBOUND, IRVING PARK TO BELMONT
7	900 N. MICHIGAN SHOPS	KENNEDY, INBOUND, FULLERTON TO NORTH
8	CHICAGO BEARS	KENNEDY, INBOUND, NORTH AVE. TO OGDEN
9	MILLER BREWING	KENNEDY, OUTBOUND, AT OGDEN ENTRANCE
10	CHICAGO BULLS	KENNEDY, OUTBOUND, AT MILWAUKEE EXIT
11	McGRATH LEXUS	KENNEDY, OUTBOUND, AT DIVISION
12	HOME DEPOT, INC.	KENNEDY, OUTBOUND, AT NORTH AVE.
13	A. FINKL & SONS/GENERAL IRON	KENNEDY, OUTBOUND, AT ARMITAGE
14	BUCKTOWN GARDEN CLUB	KENNEDY, OUTBOUND, AT CORTLAND/ASHLAND
15	GUSTITUS GROUP	KENNEDY, OUTBOUND, AT FULLERTON
16	LINCOLN PARK YOUNG PROFESSIONALS	KENNEDY, IN/OUTBOUND, AT DAMEN
17	UBS	KENNEDY, OUTBOUND, AT IRVING PARK
18	EDWARD FOX PHOTOGRAPHY	KENNEDY, OUTBOUND, AT LAWERENCE
19	ESURANCE	KENNEDY, OUTBOUND, AT BRYN MAWR EXIT
20	McGINTY BROTHERS	KENNEDY, OUTBOUND, AT CUMBERLAND EXIT (WEST SIDE)
21	MARILYN MIGLIN LP	KENNEDY, OUTBOUND, AT CUMBERLAND EXIT (EAST SIDE)
22	Dr. FISHMAN	KENNEDY, OUTBOUND AT ADDISON ENTRANCE RAMP
23	GALLERIA MARCHETTI	KENNEDY, OUTBOUND AT ONTARIO ENTRANCE
24	TRIBE AGENCY	KENNEDY, OUTBOUND AT DAMEN AVE. ENTRANCE
25	GOLUP AND COMPANY	KENNEDY, INBOUND, MILWAUKEE TO OGDEN
26	MESIROW FINANCIAL	KENNEDY, INBOUND, AT MILWAUKEE ENTRANCE
27	GALE STREET INN	KENNEDY, INBOUND, AT AUSTIN EXIT
28	EDWARD FOX PHOTOGRAPHY	KENNEDY, INBOUND, AT PULASKI ENTRANCE
29	MARMOM GROUP, INC.	KENNEDY, INBOUND AT FULLERTON
30	A. FINKL & SONS/GENERAL IRON	KENNEDY, INBOUND, AT ARMITAGE
31	GOOSE ISLAND BEER COMPANY	KENNEDY, INBOUND, AT NORTH AVE ENTRANCE
32	SAM'S WINE AND SPIRITS	KENNEDY, INBOUND, AT NORTH AVE EXIT
33	CHRISTY WEBBER & CO.	KENNEDY, INBOUND, AT DIVISION
34	THE JOHN BUCK COMPANY	KENNEDY, INBOUND, AT OGDEN EXIT
35	YELLOW CAB	KENNEDY, SOUTHBOUND, GRAND TO HUBBARD
36	ESURANCE	KENNEDY, SOUTHBOUND, FULTON TO LAKE
37	CLEAR CHANNEL	KENNEDY, SOUTHBOUND, RANDOLPH TO WASHINGTON
38	HORSESHOE CASINO	KENNEDY, SOUTHBOUND, WASHINGTON TO MADISON
39	RPM ADVERTISING	KENNEDY, SOUTHBOUND, MADISON TO MONROE
40	CHICAGO FIREHOUSE	KENNEDY, SOUTHBOUND, MONROE TO ADAMS
41	EMERALD	KENNEDY, SOUTHBOUND, LAKE TO RANDOLPH
42	ENVIRONMENTAL DESIGN INT.	KENNEDY, SOUTHBOUND, ADAMS TO JACKSON
43	GIORDANO'S	KENNEDY, SOUTHBOUND, JACKSON TO VAN BUREN
44	BOND COMPANIES	KENNEDY, NORTHBOUND, HUBBARD TO GRAND
45	CHIPOTLE	KENNEDY, NORTHBOUND, ADAMS TO MONROE
46	FIJI WATER	KENNEDY, NORTHBOUND, MONROE TO MADISON
47	FIORRETTI & LOWER LTD.	KENNEDY, NORTHBOUND, MADISON TO WASHINGTON
48	THE FAIRMONT HOTEL	KENNEDY, NORTHBOUND, WASHINGTON TO RANDOLPH
49	TOYOTA	KENNEDY, NORTHBOUND, JACKSON TO ADAMS
50	NBC	KENNEDY, NORTHBOUND, RANDOLPH TO LAKE
51	CHCA/NCA	KENNEDY, NORTHBOUND, LAKE TO WAYMAN
52	CONCIERGE PREFERRED	KENNEDY, NORTHBOUND, HUBBARD TO GRAND
53	HOER LANDSCAPE ARCHITECTURE	EDENS, OUTBOUND, JUNCTION TO FOSTER MILE
54	WHOLE FOODS	EDENS, IN/OUTBOUND, AT PETERSON EXIT/ENTRANCE RAMP
55	LIFE SOURCE	EDENS, OUTBOUND, FOSTER EXIT/ ENTRANCE
56	POTBELLY	EDENS, OUTBOUND, PETERSON TO DEVON
57	UNILOCK	EDENS, INBOUND, FOSTER TO JUNCTION MILE
58	NATIONAL CITY BANK	EISENHOWER, OUTBOUND, HALSTED TO ASHLAND
59	ARAMARK	EISENHOWER, OUTBOUND, WESTERN TO KEDZIE
60	COM ED	EISENHOWER, OUTBOUND, PULASKI TO CICERO
61	CHICAGO PARK DISTRICT	EISENHOWER, OUTBOUND, CICERO TO AUSTIN
62	FTD	EISENHOWER, INBOUND, KEDZIE TO WESTERN
63	UNILOCK	EISENHOWER, INBOUND, CICERO TO PULASKI
64	AMERICAN MEDICAL ASSOC.	EISENHOWER, INBOUND, LEAVITT TO DAMEN
65	RUBLOFF	EISENHOWER, INBOUND, ASHLAND TO HALSTED

NO.	SPONSOR	LOCATION
66	CHICAGO PARK DISTRICT	EISENHOWER, OUTBOUND, AT CENTRAL (EXIT/ENTRANCE RAMP)
67	CLASSIC COLOR	EISENHOWER, AT CENTRAL (MEDIANS)
68	CHINATOWN CHAMBER OF COMERCE	STEVENSON, OUTBOUND, AT STATE ST. EXIT
69	MIDWEST GENERATION	STEVENSON, OUTBOUND, AT PULASKI EXIT
70	SOUTHWEST AIRLINES	STEVENSON, OUTBOUND, AT CICERO ENTRANCE
71	CANADIAN NAT'L/ILL. CENTRAL RR	STEVENSON, INBOUND, AT CICERO
72	CHICAGO WHITE SOX	DAN RYAN, OUTBOUND, 31st ST. TO 39th ST.
73	ILL. SPORTS FACILITIES AUTHORITY	DAN RYAN, OUTBOUND, 39th ST. TO 47th ST.
74	ILLINOIS INSTITUTE OF TECHNOLOGY	DAN RYAN, INBOUND, 39th ST. TO 31st ST.
75	HORSESHOE CASINO	DAN RYAN, POLK ST. MEDIANS
76	UNITED SERVICE COMPANIES	OHIO INTERCHANGE, NORTHBOUND INTERIOR
77	IO PIN	KENNEDY, SOUTHBOUND, AT OHIO ST. EXIT, EASTSIDE
78	HYATT HOTELS & RESORTS	OHIO INTERCHANGE, SOUTHBOUND INTERIOR
79	NEIGHBORS OF RIVER WEST	OHIO INTERCHANGE, ONTARIO ENTRANCE, SOUTH SIDE
80	TUSCANY RESTRAUNT	OHIO INTERCHANGE, ONTARIO ENTRANCE, NORTH SIDE
81	KINSELLA LANDSCAPE	OHIO INTERCHANGE, SOUTHEAST RAMP
82	BP	EDENS/KENNEDY JUNCTION
83	WASTE MANAGMENT	BISHOP FORD, AT 111th ST., WEST SIDE
84	MCCORMICK GATEWAY SCULPTURE	CERMAK/MARTIN LUTHER KING DRIVE
85	HARRY CARAY'S/ DePORTER GATEWAY	OHIO/ORLEANS TRIANGLE, INBOUND
86	ALPER SERVICES	KENNEDY EXPRESSWAY OHIO INTERCHANGE

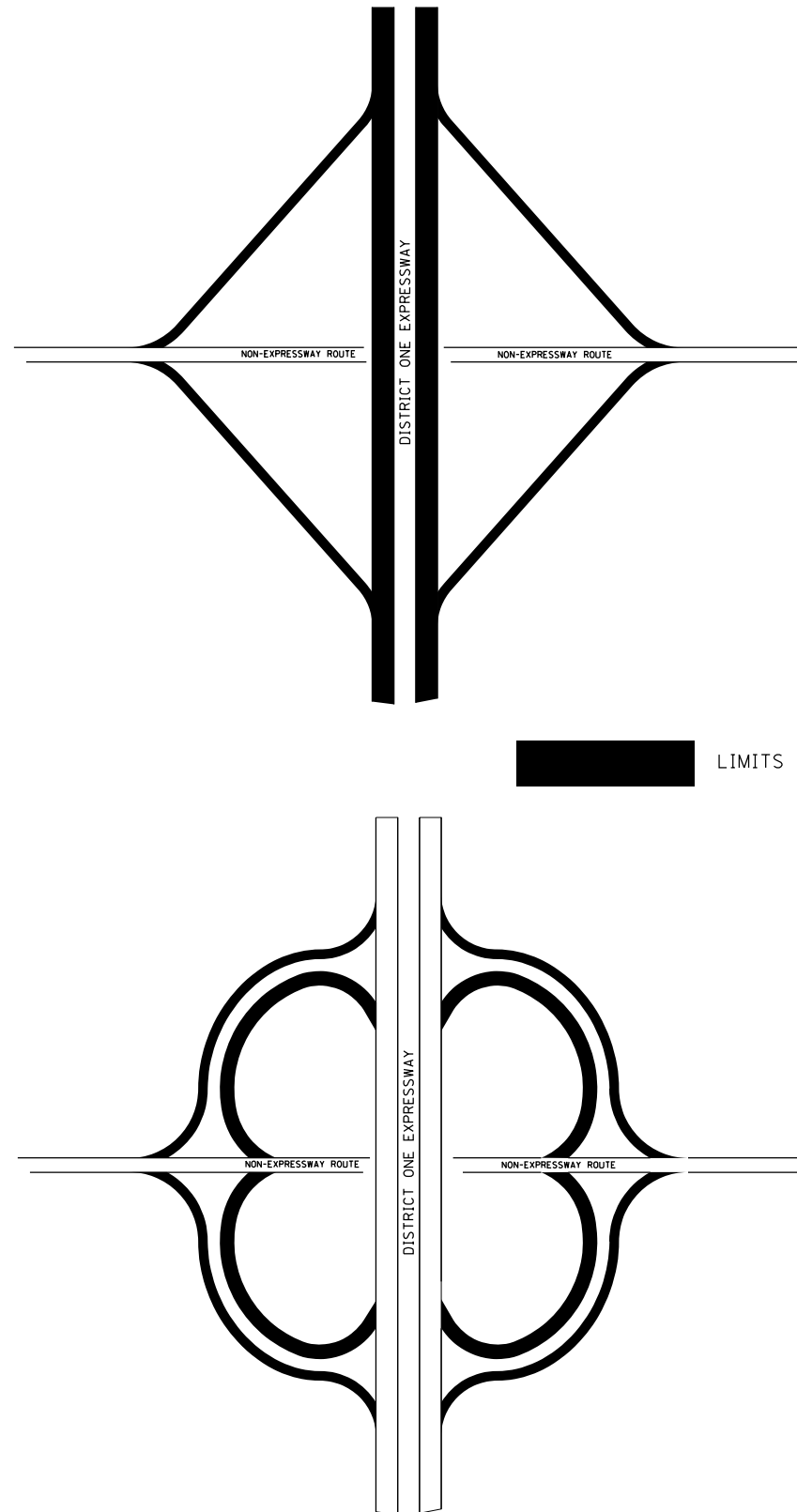

PLOT DATE = 7/14/2016  
 FILE NAME = pct\118948\ID\TEC\Illinois\gov\PM\DOT\Documents\DOT - Offices\District - 1\Projects\Sweeping - Contracts\CADData\Design\SweepingContract2009.dgn  
 PLOT SCALE = 1/85.8824 / in.  
 USER NAME = pjr\pjr\skrb

REVISIONS	
NAME	DATE

ILLINOIS DEPARTMENT OF TRANSPORTATION  
 EXPRESSWAY AND ARTERIAL HIGHWAY  
 CLEANING (SWEEPING)

**LIMITS OF  
SIGN CLEANING**

SCALE: VERT.  
HORIZ.

DATE \_\_\_\_\_ DRAWN BY \_\_\_\_\_  
 CHECKED BY \_\_\_\_\_

F.A. RTE.	SECTION	COUNTY	TOTAL SHEETS	SHEET NO.
VAR.	2016-0501	*	26	7
STA.		TO STA.		
FED. ROAD DIST. NO.	ILLINOIS	FED. AID PROJECT		

\* COOK, DU PAGE, KANE, LAKE, MC HENRY AND WILL

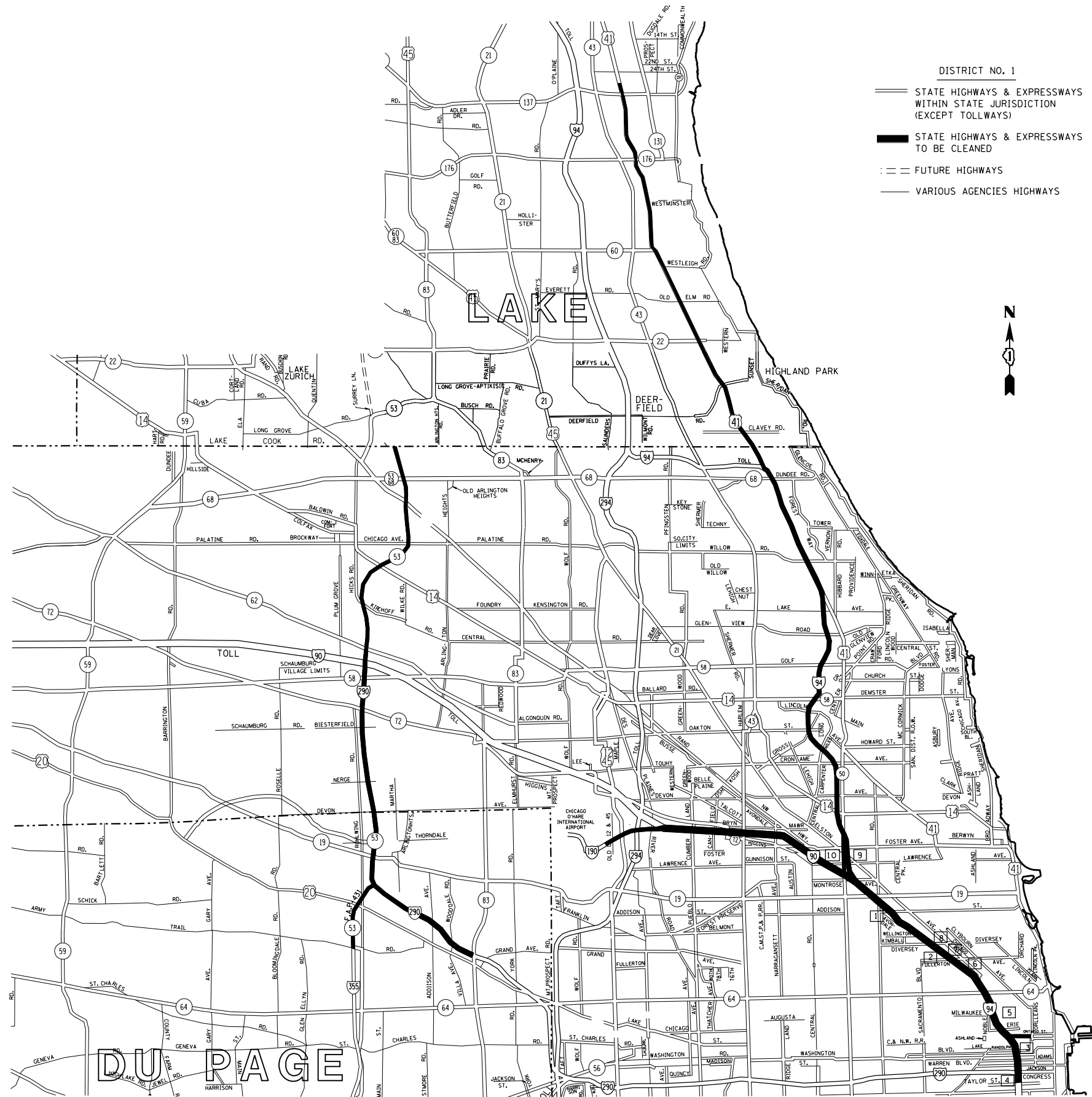

- DISTRICT NO. 1
- STATE HIGHWAYS & EXPRESSWAYS WITHIN STATE JURISDICTION (EXCEPT TOLLWAYS)
  - STATE HIGHWAYS & EXPRESSWAYS TO BE CLEANED
  - FUTURE HIGHWAYS
  - VARIOUS AGENCIES HIGHWAYS



**DAY CLEANING ONLY**

I-290 Extension

I-290 from Illinois 83 to Interstate 90 Jane Addams Tollway, Illinois 137 from Interstate 90 Jane Addams Tollway to Lake Cook Road including I-355 from I-290 to Army Trail Road.

Edens Expressway

Interstate 94 from Montrose to Dundee Road and U.S. 41 from Dundee Road to 700 lineal feet north of Illinois 137 including two ramps at Clavey Road, two ramps at West Park Avenue, four ramps at Deerpath Road and the entire US 41/Deerfield Road interchange. Also included is Tower Road from Edens Expressway to Forestway Drive.

Kennedy Expressway

All ramps on Interstate 90/94 from Ogden Ave. to Interstate 90/94 Junction at Edens Expressway, Interstate 90 from Interstate 90/94 Junction at Edens Expressway to Interstate 90/190 Junction, and Interstate 190 from Interstate 90/190 Junction to the East Limits of O'Hare International Airport (Bessie Coleman Rd.) unless ramps are too narrow to allow traffic to pass sweeping crew.

**NIGHT CLEANING ONLY**

Kennedy Expressway

Interstate 90/94 from Interstate 290 to Interstate 90/94 junction at Edens Expressway, Interstate 90 from Interstate 90/94 junction at Edens Expressway to Interstate 90/190, Interstate 190 from Interstate 90/190 junction to the east limits of O'Hare International Airport, Interstate 90 from the Interstate 90/190 junction to the tollway turnaround, all ramps from the Jane Byrne Circle Interchange at the Eisenhower Expressway to Lake St, the Ohio Street Feeder, from Orleans Street to Interstate 90/94 and all accident investigation sites and any ramps unable to be swept during the day, if applicable.

ACCIDENT INVESTIGATION SITES:

1. INBOUND INTERSTATE 90/94 AT ADDISON STREET OFF RAMP.
2. INBOUND INTERSTATE 90/94 ALONG FULLERTON AVENUE UNDER INTERSTATE 90/94.
3. INBOUND INTERSTATE 90/94 IN THE OHIO STREET INFIELD.
4. INTERSTATE 90/94 AT POLK AVENUE.
5. OUTBOUND INTERSTATE 90/94 ALONG DIVISION STREET OFF RAMP.
6. OUTBOUND INTERSTATE 90/94 ALONG INTERSTATE 90/94 AT DAMEN AVENUE.
7. OUTBOUND INTERSTATE 90/94 ALONG FULLERTON AVENUE UNDER INTERSTATE 90/94.
8. OUTBOUND INTERSTATE 90/94 ALONG KIMBALL STREET OFF RAMP.
9. OUTBOUND INTERSTATE 94 ALONG FOSTER AVENUE OFF RAMP.
10. OUTBOUND INTERSTATE 90/94 JUST BEFORE LAWRENCE AVENUE OFF RAMP.

REVISIONS	
NAME	DATE

ILLINOIS DEPARTMENT OF TRANSPORTATION  
 EXPRESSWAY CLEANING LOCATION MAP  
 I-290 EXTENSION/ILL. 53, EDENS, KENNEDY

SCALE: VERT.  
 HORIZ.  
 DATE

DRAWN BY  
 CHECKED BY

PLOT DATE = 7/14/2016  
 FILE NAME = p:\n\18848\18848\DOT Documents\DOT Office\District 1\Projects\Sweeping Contracts\CADD\Design\SweepingContract2016.dgn  
 PLOT SCALE = 1:85,8824 / in.  
 USER NAME = puf3000akrb

F.A. RTE.	SECTION	COUNTY	TOTAL SHEETS	SHEET NO.
VAR.	2016-0501	*	26	8
STA.		TO STA.		
FED. ROAD DIST. NO.	ILLINOIS	FED. AID PROJECT		

**DAY CLEANING ONLY**

Eisenhower Expressway

Interstate 290 and its appurtenances from Wells St. to Austin Blvd. in its entirety, from Austin Blvd. to IL-83 right hand side and all ramps, the eastbound collector-distributor lanes and ramps at the U.S. 12/20/45 (Mannheim Rd.) interchange and westbound to Roosevelt Rd. on its extension.

Stevenson Expressway

Interstate 55 (Stevenson Expressway) from Lake Shore Drive to the Cook-DuPage county line (County Line Rd.), including First Avenue, from 43rd Street to Archer Avenue, the ramps to and from Joliet Rd. from Interstate 55 to Wolf Rd, the ramps from northbound Interstate 55 to northbound Interstate 294 Tollway and from southbound Interstate 294 Tollway to northbound Interstate 55 (Limits of cleaning on these ramps are from Interstate 55 to the first painted gore south of the bridge over Joliet rd), and all accident investigation sites, excluding the entire Stevenson - Dan Ryan Interchange.

I 55 Expressway

Interstate 55 from Cook-DuPage county line (County Line Rd.) to Will - Grundy county line (Reed Rd.) in its entirety, including all ramps and the entire I-55 - I-80 Interchange, all accident investigation sites, Blodgett Rd. from Kelly Rd. to the West Frontage Rd., Arsenal Rd from the East Frontage Rd. to Elwood International Port Rd. (Baseline Rd.), and the West Frontage Rd. Connector from Arsenal Rd. to the southbound entrance ramp.

Dan Ryan Expressway

Interstate 94 from Cottage Grove Ave to 31st St right hand side of both local and express lanes and all ramps except slip ramps between local and express lanes and any ramps too narrow to allow traffic to pass sweeping crew.

**ACCIDENT INVESTIGATION SITES:**

FOR LOCATIONS 1-10, SEE INNER CITY EXPRESSWAY (NORTH SECTION)

- 11. INBOUND INTERSTATE 55 AT HALSTED STREET
- 12. OUTBOUND INTERSTATE 55 AT THROOP STREET
- 13. INBOUND INTERSTATE 55 AT WOOD STREET. (LOCATED UNDER I-55)
- 14. OUTBOUND INTERSTATE 55 AT KEDZIE AVENUE
- 15. INTERSTATE 90/94 AT 87th STREET (NORTHBOUND AND SOUTHBOUND)
- 16. INTERSTATE 90/94 AT 71st STREET (NORTHBOUND AND SOUTHBOUND)
- 17. INTERSTATE 90/94 AT POLK STREET
- 18. INTERSTATE 90/94 AT KING DRIVE

**NIGHT CLEANING ONLY**

Eisenhower Expressway

Interstate 290 from Austin Blvd. to IL-83 left hand side only.

Dan Ryan Expressway

Interstate 94 from Interstate 290 to Cottage Grove Avenue, except the right hand side of local and express lanes and all ramps from Cottage Grove Ave to 31st St, all slip ramps between local and express lanes, and also Interstate 57 from Interstate 94 to Halsted Street left hand side only, Franklin Street connector from 22nd Street to Interstate 94, and all accident investigation sites.

**DISTRICT NO. 1**

- STATE HIGHWAYS & EXPRESSWAYS WITHIN STATE JURISDICTION (EXCEPT TOLLWAYS)
- STATE HIGHWAYS & EXPRESSWAYS TO BE CLEANED
- FUTURE HIGHWAYS
- VARIOUS AGENCIES HIGHWAYS

REVISIONS	
NAME	DATE

ILLINOIS DEPARTMENT OF TRANSPORTATION  
 EXPRESSWAY CLEANING LOCATION MAP  
 EISENHOWER, STEVENSON, DAN RYAN & I-55  
 SCALE: VERT. DATE  
 HORIZ. DATE  
 DRAWN BY  
 CHECKED BY

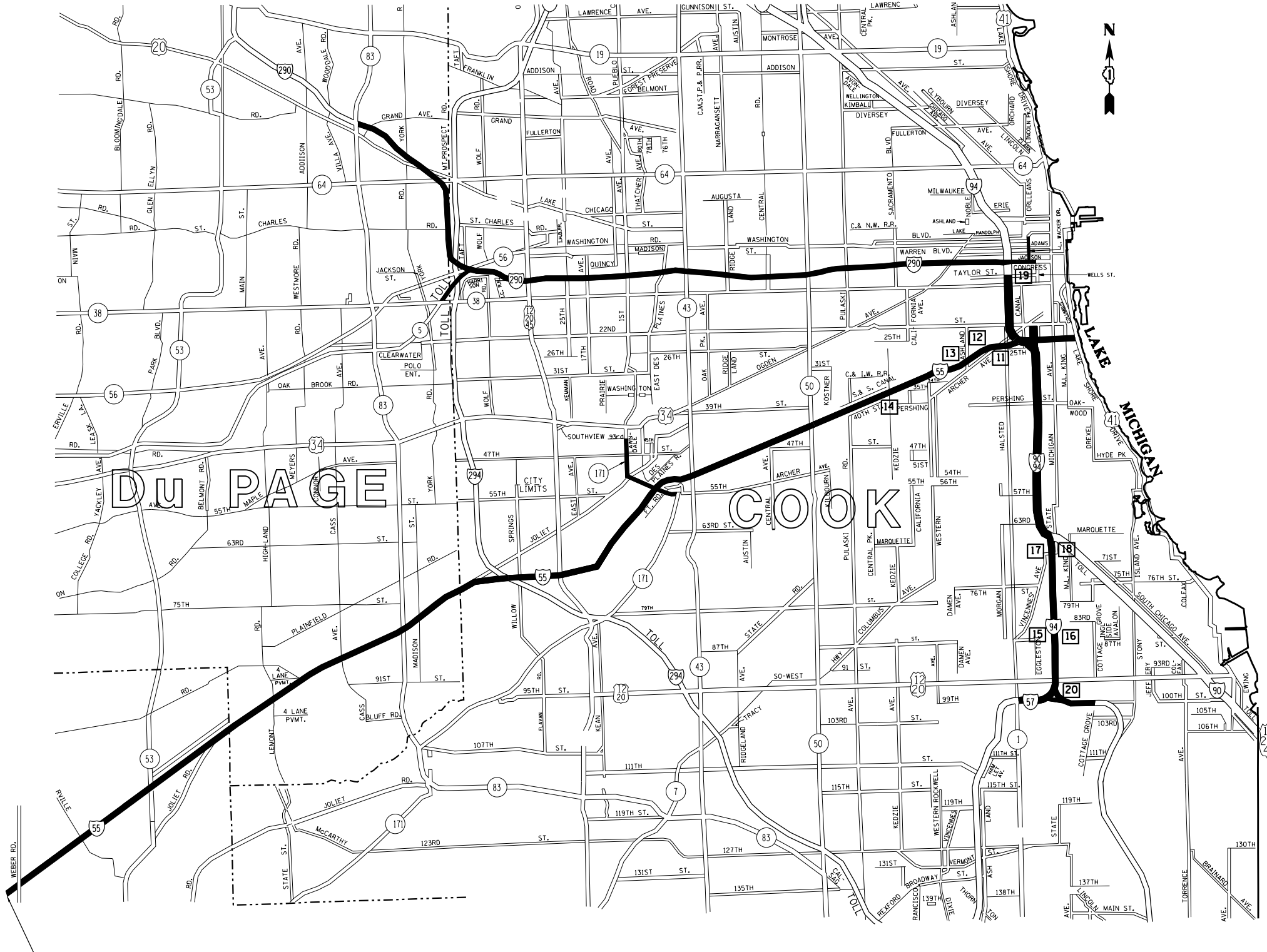

CONTINUED ON SHEET NO. 9

PLOT DATE = 7/14/2016  
 FILE NAME = p:\11894EBID\INTECALL\DOT\Documents\DOT - Offices\District 1\Projects\Sweeping - Contracts\CADD\Design\SweepingContract2009.dgn  
 PLOT SCALE = 1:85,8824 / in.  
 USER NAME = pjr\jones@skrb



F.A. RTE.	SECTION	COUNTY	TOTAL SHEETS	SHEET NO.
VAR.	2016-0501	*	26	9
STA.	TO STA.			
FED. ROAD DIST. NO.	ILLINOIS	FED. AID PROJECT		

\* COOK, DU PAGE, KANE, LAKE, MC HENRY AND WILL

CONTINUED ON SHEET NO. 8

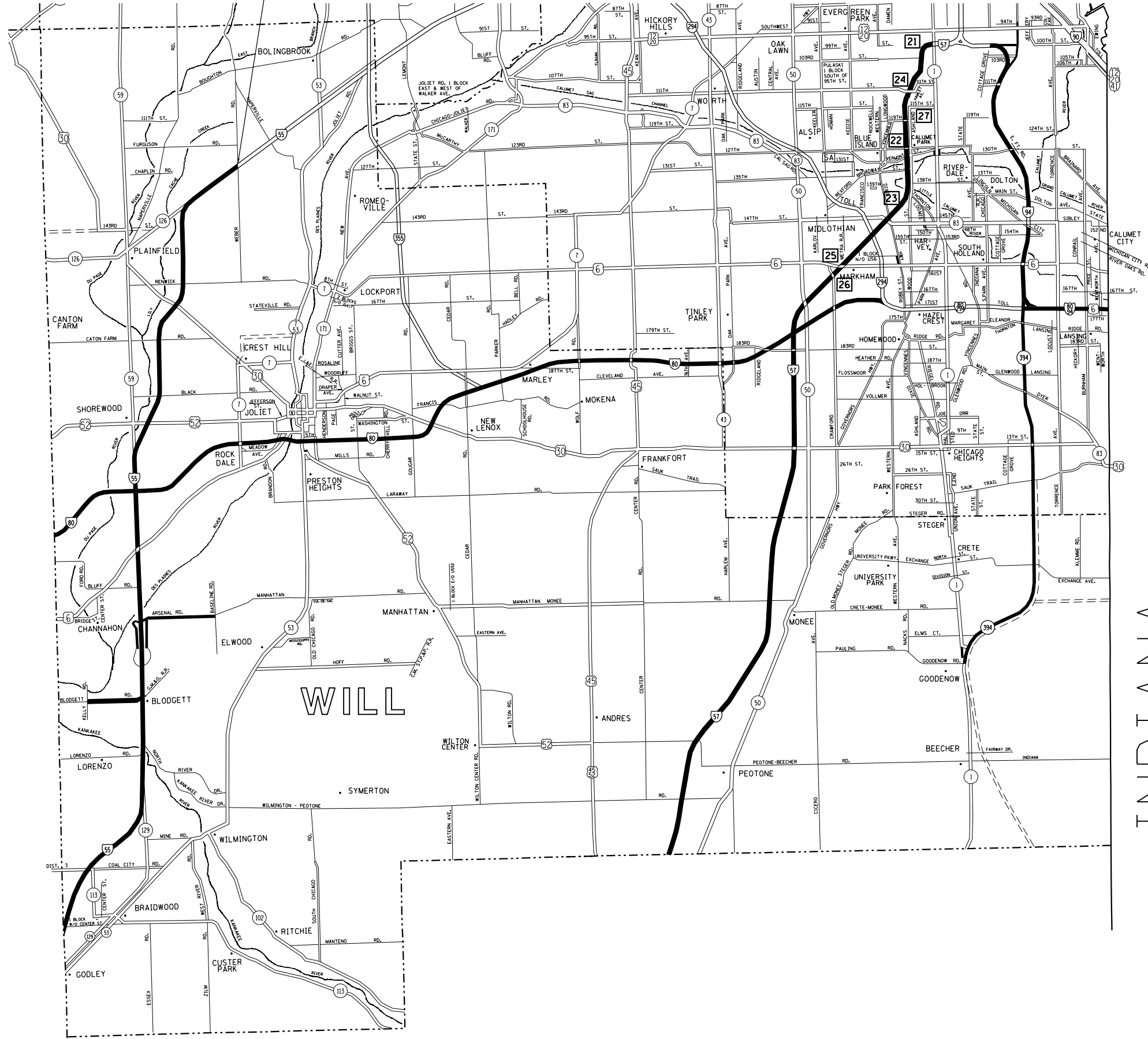

DAY CLEANING ONLY

**Bishop Ford/Kingery Expressway**  
 Interstate 94 from Cottage Grove Avenue to the Indiana State line excluding northbound and southbound left hand side from Cottage Grove Ave. to 171st St., Illinois 394 from Interstate 94 to Goodenow Rd. and the entire Stony Island Avenue - 103rd Street Interchange. Interstate 80 from Interstate 94 to Interstate 294 and all accident investigation sites.

**I-57 Expressway**  
 Interstate 57 from Halsted Street to the Will-Kankakee County Line, in its entirety including the entire I-57 - I-80 interchange and all accident investigation sites, and from Interstate 57 to Interstate 94 Dan Ryan right hand side only.

- 21 - 23 INTERSTATE 57-3 LOCATIONS IN THE MEDIAN BETWEEN HALSTED AND 147th ST.
- 24 OUTBOUND INTERSTATE 57 AT 111th STREET EXIT RAMP
- 25 - 26 INTERSTATE 57 - 2 LOCATIONS ON THE 167th STREET RAMPS
- 27 INTERSTATE 57 - IN THE MEDIAN AT 119th STREET

**I-80 Expressway**  
 Interstate 80 from Interstate 294 Tri-State Tollway to Briggs St. and from Wheeler Ave. to the Will - Kendall County line in its entirety, including all ramps.

Note: Include the following two (2) ramps at Interstate 294  
 1. Southbound Interstate 294 to westbound Interstate 80.  
 2. Eastbound Interstate 80 to northbound Interstate 294.

NIGHT CLEANING ONLY

**Bishop Ford Expressway**  
 Interstate 94 from Cottage Grove Ave. to 171st St. northbound and southbound left hand side only.

**I-80 Expressway**  
 Interstate 80 from Briggs St. to Wheeler Ave. except right shoulder and ramps.

DISTRICT NO. 1

- STATE HIGHWAYS & EXPRESSWAYS WITHIN STATE JURISDICTION (EXCEPT TOLLWAYS)
- STATE HIGHWAYS & EXPRESSWAYS TO BE CLEANED
- FUTURE HIGHWAYS
- VARIOUS AGENCIES HIGHWAYS

INDIANA

WILL

PLOT DATE = 8/9/2016  
 FILE NAME = p:\1\18848\ID\ID\Documents\DOT Office\District\Projects\Sweeping Contracts\CADD\Design\SweepingContract2016.dgn  
 PLOT SCALE = 1:85,8824 / in.  
 USER NAME = puf@ndot.gov

REVISIONS	
NAME	DATE

ILLINOIS DEPARTMENT OF TRANSPORTATION

EXPRESSWAY CLEANING LOCATION MAP  
 BISHOP FORD, KINGERY, I-55, I-57 AND I-80

SCALE: VERT. / HORIZ.  
 DATE

DRAWN BY / CHECKED BY

F.A. RTE.	SECTION	COUNTY	TOTAL SHEETS	SHEET NO.
VAR.	2016-0501	*	26	10
STA.		TO STA.		
FED. ROAD DIST. NO.	ILLINOIS	FED. AID PROJECT		

\* COOK, DU PAGE, KANE, LAKE, MC HENRY AND WILL

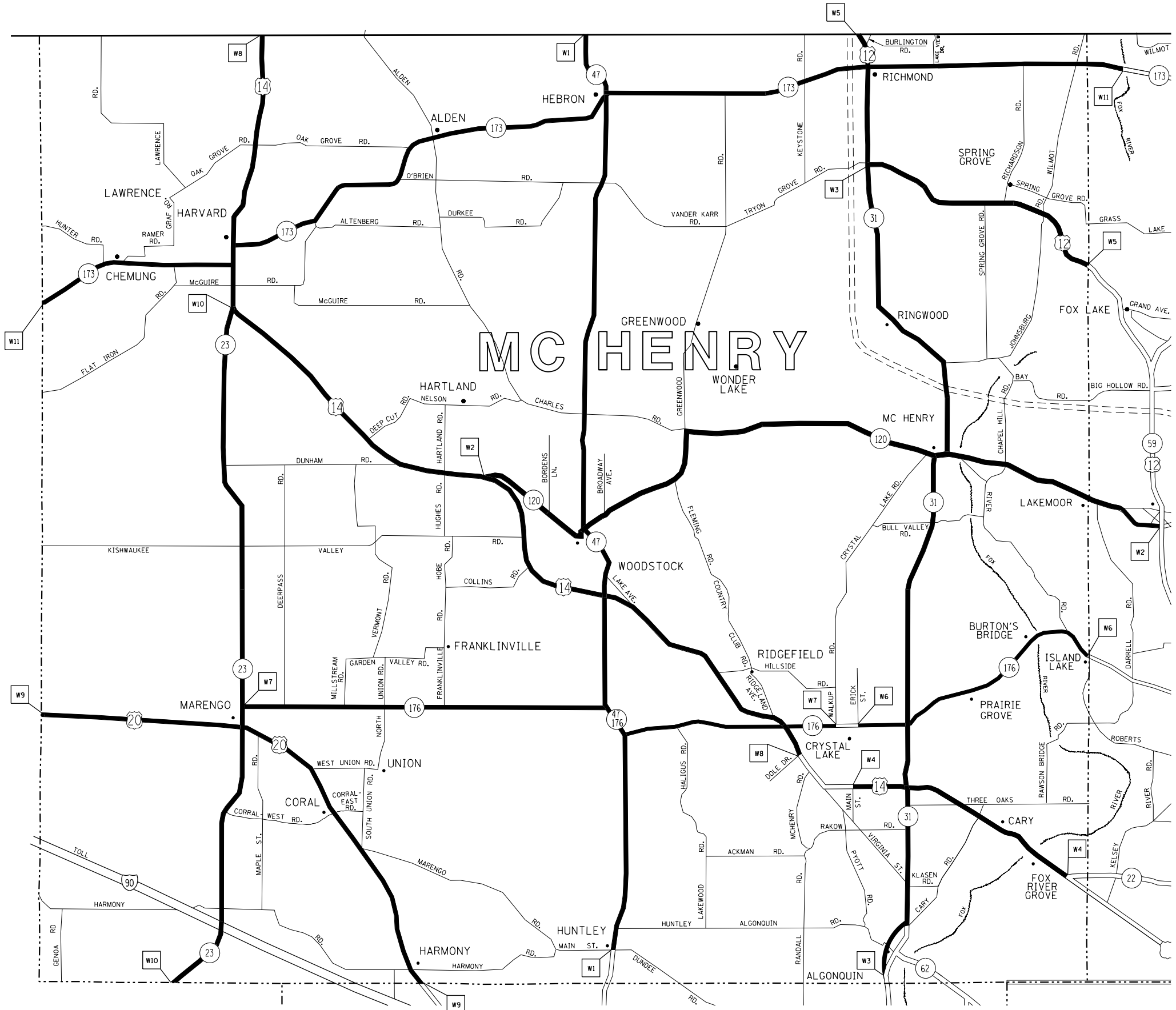

TEAM SECTION  
WOODSTOCK

KEY LOCATIONS  
W1 - W11

- DISTRICT NO. 1
- STATE HIGHWAYS & EXPRESSWAYS WITHIN STATE JURISDICTION (EXCEPT TOLLWAYS)
  - STATE HIGHWAYS & EXPRESSWAYS TO BE CLEANED
  - FUTURE HIGHWAYS
  - VARIOUS AGENCIES HIGHWAYS

REVISIONS	
NAME	DATE

ILLINOIS DEPARTMENT OF TRANSPORTATION

ARTERIAL CLEANING  
LOCATION MAP  
MC HENRY COUNTY  
WOODSTOCK TEAM SECTION

SCALE: VERT. / HORIZ.  
DATE

DRAWN BY / CHECKED BY

PLOT DATE = 7/14/2016  
FILE NAME = p:\n\18848\BID\INT\Callin\DOT\Documents\DOT Office\District 1\Projects\Sweeping Contracts\CADD\Design\SweepingContract2016.dgn  
PLOT SCALE = 1:62,500  
USER NAME = p:\n\18848\BID\INT\Callin\DOT\Documents\DOT Office\District 1\Projects\Sweeping Contracts\CADD\Design\SweepingContract2016.dgn



F.A. RTE.	SECTION	COUNTY	TOTAL SHEETS	SHEET NO.
VAR.	2016-0501	*	26	12
STA.		TO STA.		
FED. ROAD DIST. NO.	ILLINOIS	FED. AID PROJECT		

\* COOK, DU PAGE, KANE, LAKE, MC HENRY AND WILL



TEAM SECTION	KEY LOCATIONS
GURNEE	GUI1 - GUI19

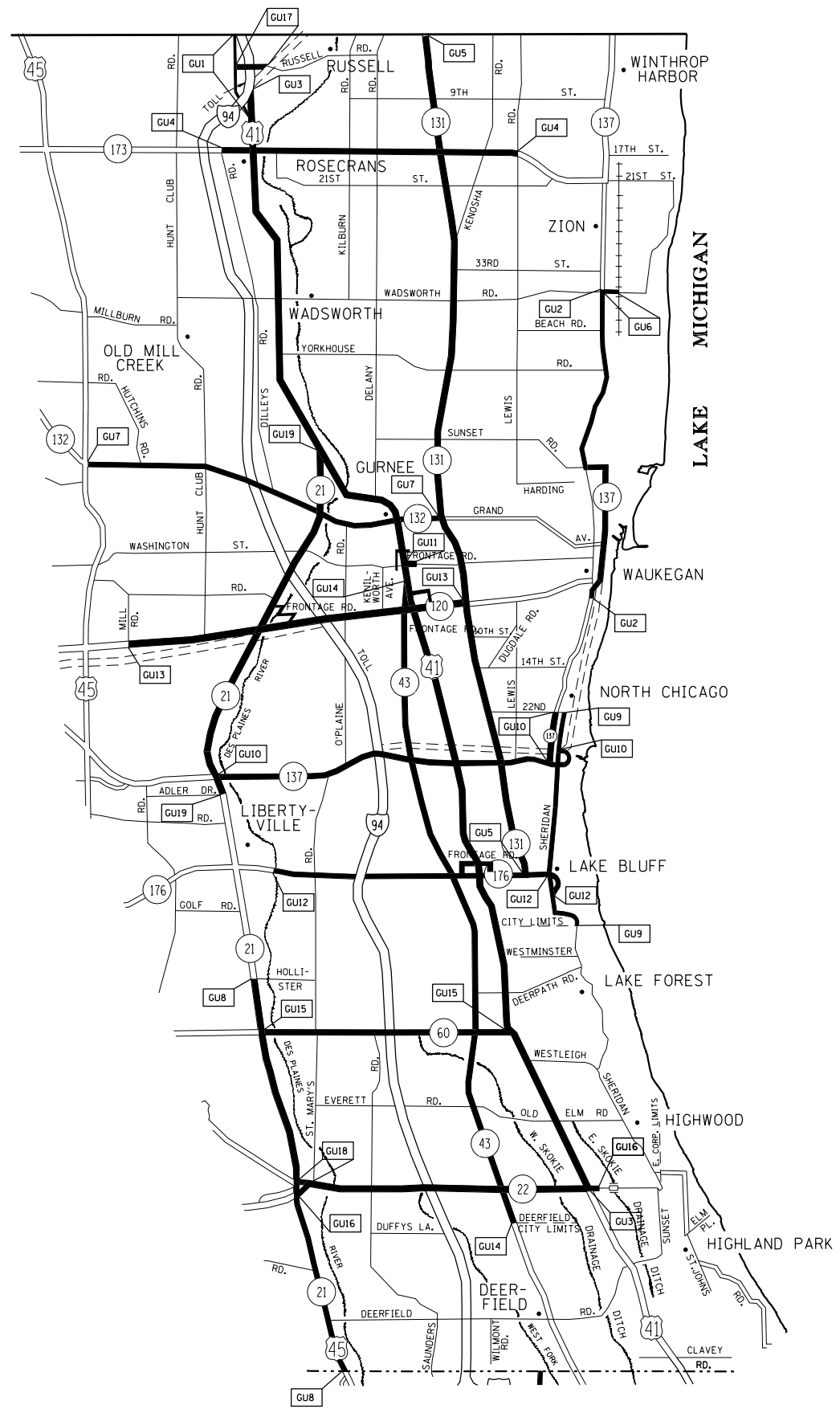

- DISTRICT NO. 1
- ==== STATE HIGHWAYS & EXPRESSWAYS WITHIN STATE JURISDICTION (EXCEPT TOLLWAYS)
  - ==== STATE HIGHWAYS & EXPRESSWAYS TO BE CLEANED
  - FUTURE HIGHWAYS
  - VARIOUS AGENCIES HIGHWAYS

REVISIONS	
NAME	DATE

ILLINOIS DEPARTMENT OF TRANSPORTATION

ARTERIAL CLEANING  
LOCATION MAP  
LAKE COUNTY  
GURNEE TEAM SECTION

SCALE: VERT. / HORIZ.  
DATE

DRAWN BY  
CHECKED BY

PLOT DATE = 7/14/2016  
FILE NAME = p:\118948\IDINT\Callin\DOT Documents\DOT Offices\District 1\Projects\Sweeping Contracts\CADD\Design\SweepingContract2016.dgn  
PLOT SCALE = 1/8"=1'-0"  
USER NAME = pjr\jones@skrib

F.A. RTE.	SECTION	COUNTY	TOTAL SHEETS	SHEET NO.
VAR.	2016-0501	*	26	13
STA.		TO STA.		
FED. ROAD DIST. NO.	ILLINOIS	FED. AID PROJECT		

\* COOK, DU PAGE, KANE, LAKE, MC HENRY AND WILL

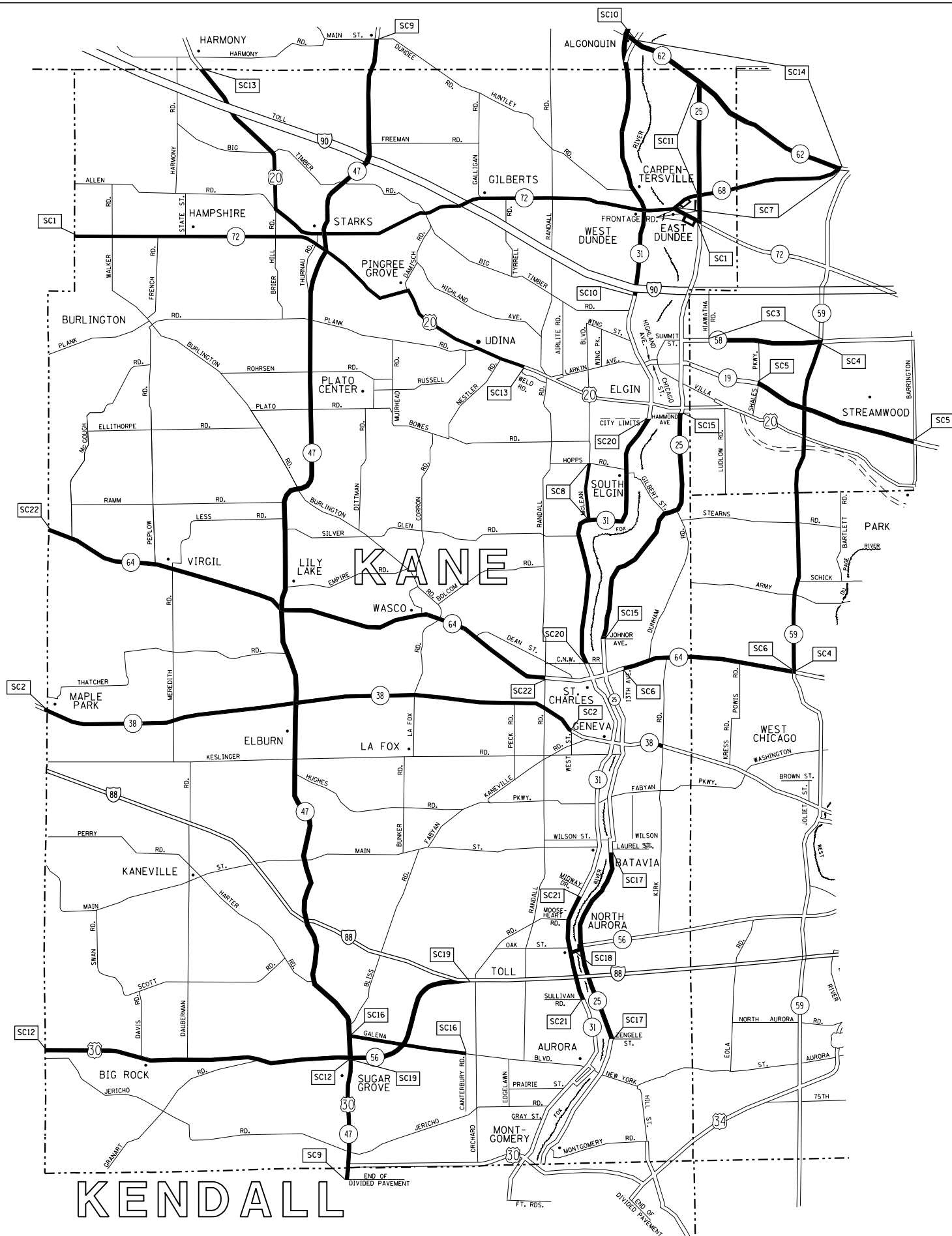

TEAM SECTION	KEY LOCATIONS
ST. CHARLES	SC1 - SC22

- DISTRICT NO. 1
- STATE HIGHWAYS & EXPRESSWAYS WITHIN STATE JURISDICTION (EXCEPT TOLLWAYS)
  - STATE HIGHWAYS & EXPRESSWAYS TO BE CLEANED
  - FUTURE HIGHWAYS
  - VARIOUS AGENCIES HIGHWAYS

REVISIONS	
NAME	DATE

ILLINOIS DEPARTMENT OF TRANSPORTATION  
**ARTERIAL CLEANING  
 LOCATION MAP  
 KANE COUNTY  
 ST. CHARLES TEAM SECTION**

SCALE: VERT. \_\_\_\_\_  
 HORIZ. \_\_\_\_\_

DATE \_\_\_\_\_ DRAWN BY \_\_\_\_\_  
 CHECKED BY \_\_\_\_\_

PLOT DATE = 7/14/2016  
 FILE NAME = p:\118948\IDINT\Callin\DOT Office\District\Projects\Sweeping Contracts\CADD\Design\SweepingContract2016.dgn  
 PLOT SCALE = 1:62,500  
 USER NAME = p:\118948\akrb





F.A. RTE.	SECTION	COUNTY	TOTAL SHEETS	SHEET NO.
VAR.	2016-0501	*	26	16
STA.		TO STA.		
FED. ROAD DIST. NO.	ILLINOIS	FED. AID PROJECT		

\* COOK, DU PAGE, KANE, LAKE, MC HENRY AND WILL

TEAM SECTION  
NORTHSIDE

KEY LOCATIONS  
NS1-NS42

DISTRICT NO. 1

STATE HIGHWAYS & EXPRESSWAYS WITHIN STATE JURISDICTION (EXCEPT TOLLWAYS)

STATE HIGHWAYS & EXPRESSWAYS TO BE CLEANED

FUTURE HIGHWAYS

VARIOUS AGENCIES HIGHWAYS

REVISIONS	
NAME	DATE

ILLINOIS DEPARTMENT OF TRANSPORTATION

ARTERIAL CLEANING  
LOCATION MAP  
COOK COUNTY NORTH  
NORTHSIDE TEAM SECTION

SCALE: VERT. / HORIZ.  
DATE

DRAWN BY  
CHECKED BY

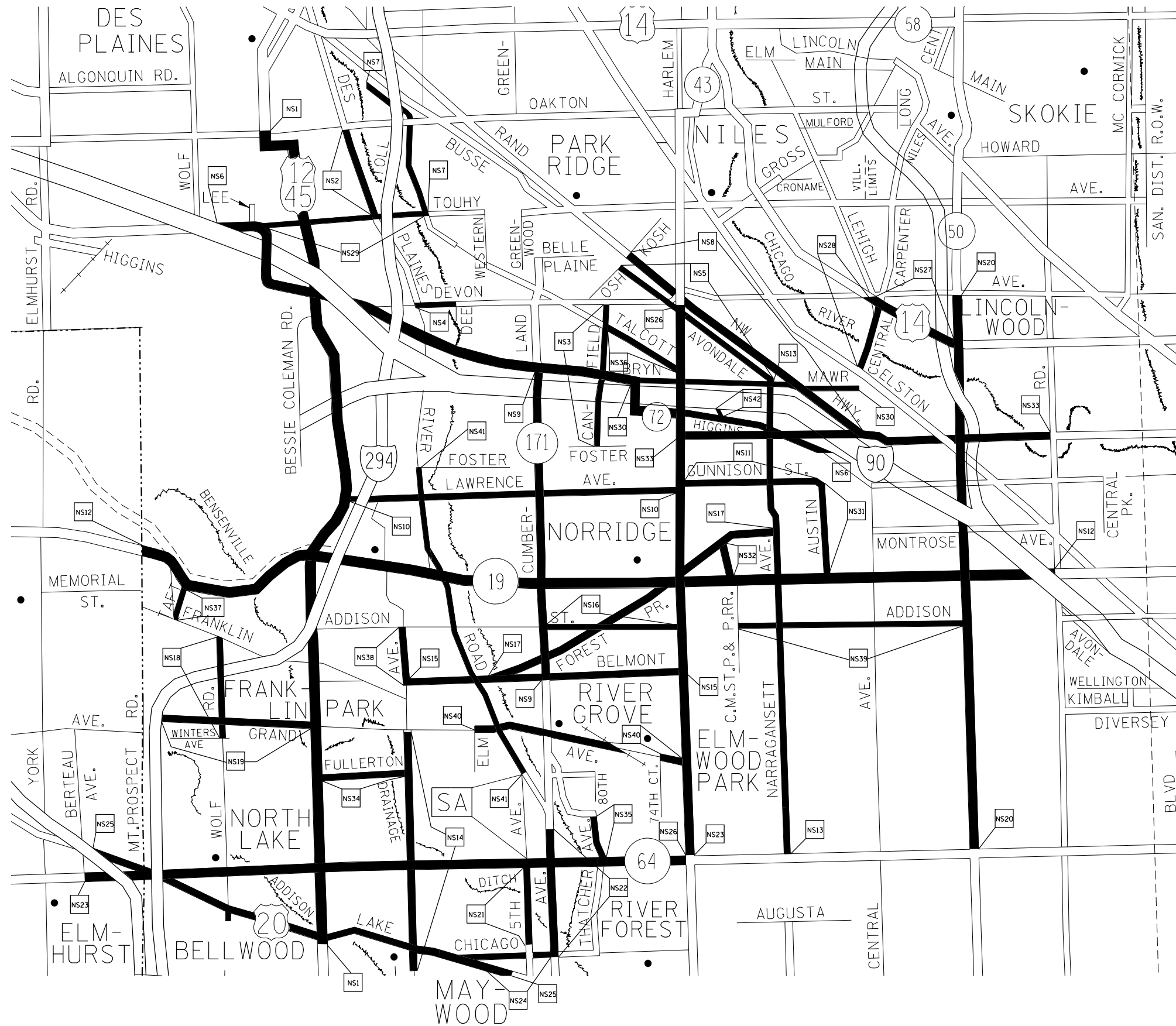

PLOT DATE = 7/14/2016  
 FILE NAME = p:\1\1894\BID\INT\Callin\Illinois\gov\PM\DOT\Documents\DOT - Office\District 1\Projects\Sweeping - Contracts\CAD\Map\SweepingContract2016.dgn  
 PLOT SCALE = 1/85,824 / in.  
 USER NAME = pjr\jones@skrb



F.A. RTE.	SECTION	COUNTY	TOTAL SHEETS	SHEET NO.
VAR.	2016-0501	*	26	17
STA.		TO STA.		
FED. ROAD DIST. NO.	ILLINOIS	FED. AID PROJECT		

\* COOK, DU PAGE, KANE, LAKE, MC HENRY AND WILL

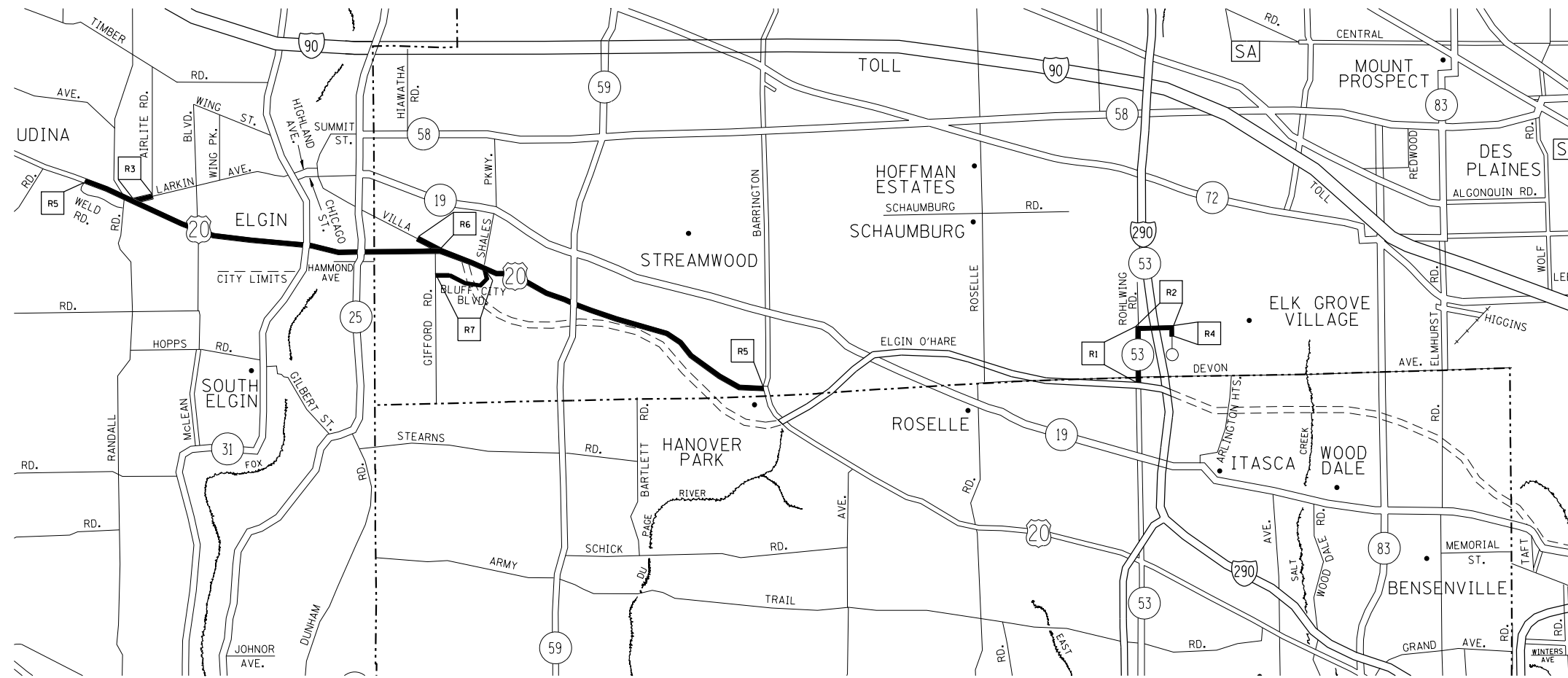
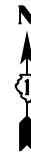

TEAM SECTION RODENBURG	KEY LOCATIONS R1-R7
---------------------------	------------------------

- DISTRICT NO. 1
- STATE HIGHWAYS & EXPRESSWAYS WITHIN STATE JURISDICTION (EXCEPT TOLLWAYS)
  - STATE HIGHWAYS & EXPRESSWAYS TO BE CLEANED
  - - - FUTURE HIGHWAYS
  - VARIOUS AGENCIES HIGHWAYS

REVISIONS	
NAME	DATE

ILLINOIS DEPARTMENT OF TRANSPORTATION

ARTERIAL CLEANING  
LOCATION MAP  
COOK COUNTY  
RODENBURG TEAM SECTION

SCALE: VERT. \_\_\_\_\_  
HORIZ. \_\_\_\_\_

DATE \_\_\_\_\_ DRAWN BY \_\_\_\_\_  
CHECKED BY \_\_\_\_\_



F.A. RTE.	SECTION	COUNTY	TOTAL SHEETS	SHEET NO.
VAR.	2016-0501	*	26	19
STA.		TO STA.		
FED. ROAD DIST. NO.	ILLINOIS	FED. AID PROJECT		

\* COOK, DU PAGE, KANE, LAKE, MC HENRY AND WILL

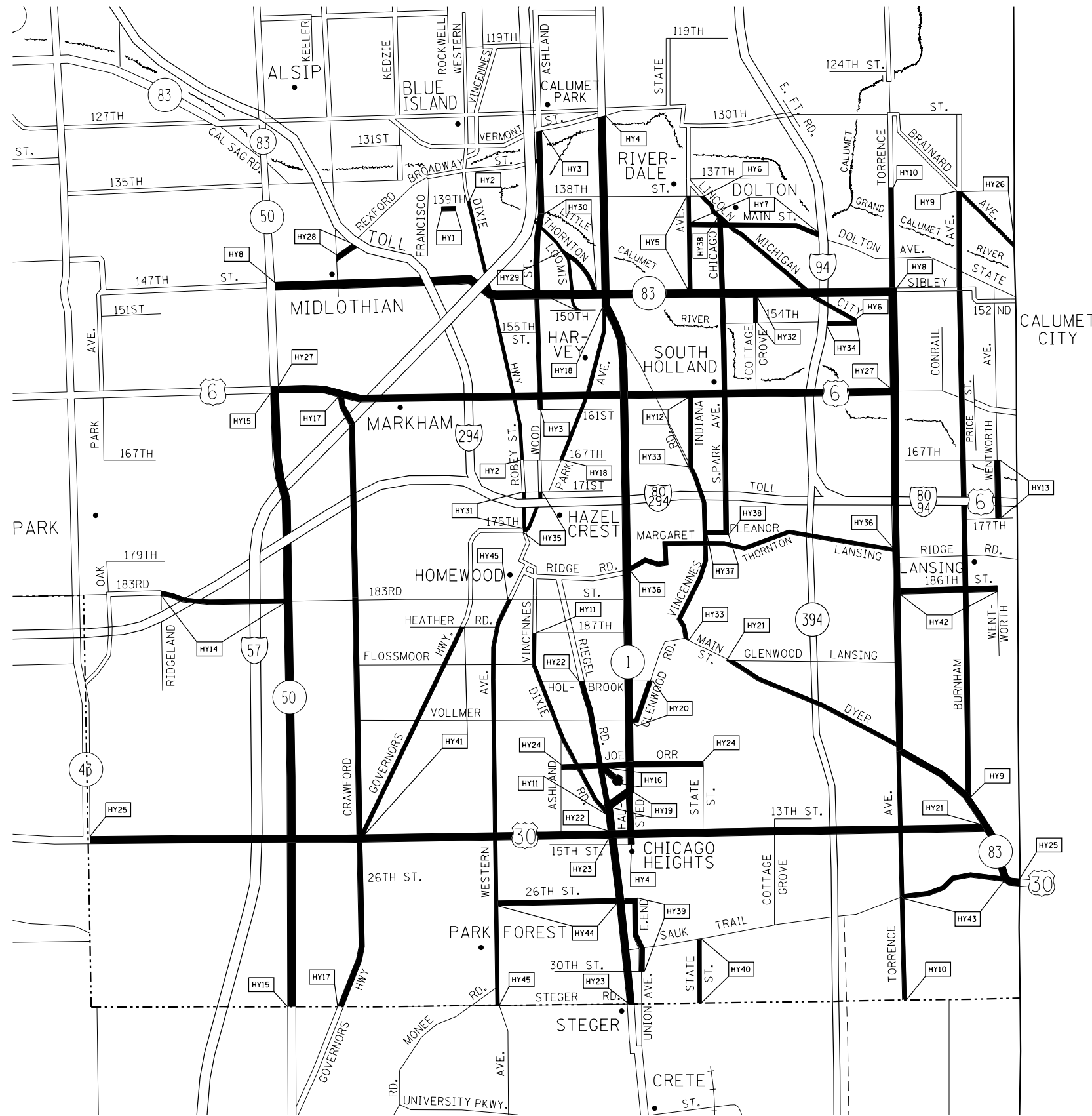

TEAM SECTION	KEY LOCATIONS
HARVEY	HY1-HY45

- DISTRICT NO. 1
- STATE HIGHWAYS & EXPRESSWAYS WITHIN STATE JURISDICTION (EXCEPT TOLLWAYS)
  - STATE HIGHWAYS & EXPRESSWAYS TO BE CLEANED
  - - - FUTURE HIGHWAYS
  - VARIOUS AGENCIES HIGHWAYS

REVISIONS	
NAME	DATE

ILLINOIS DEPARTMENT OF TRANSPORTATION

ARTERIAL CLEANING  
LOCATION MAP  
COOK COUNTY  
HARVEY TEAM SECTION

SCALE: VERT. / HORIZ.  
DATE

DRAWN BY / CHECKED BY

PLOT DATE = 7/14/2016  
 FILE NAME = pct\11894EBID\INTECALL\Illinois\gov\PM\DOT\Documents\DOT - Offices\District 1\Projects\Sweeping - Contracts\CADD\Design\SweepingContract2009.dgn  
 PLOT SCALE = 1/85,8824 / in.  
 USER NAME = pjr\jones@skrb



F.A. RTE.	SECTION	COUNTY	TOTAL SHEETS	SHEET NO.
VAR.	2016-0501	*	26	21
STA.		TO STA.		
FED. ROAD DIST. NO.	ILLINOIS	FED. AID PROJECT		

\* COOK, DU PAGE, KANE, LAKE, MC HENRY AND WILL

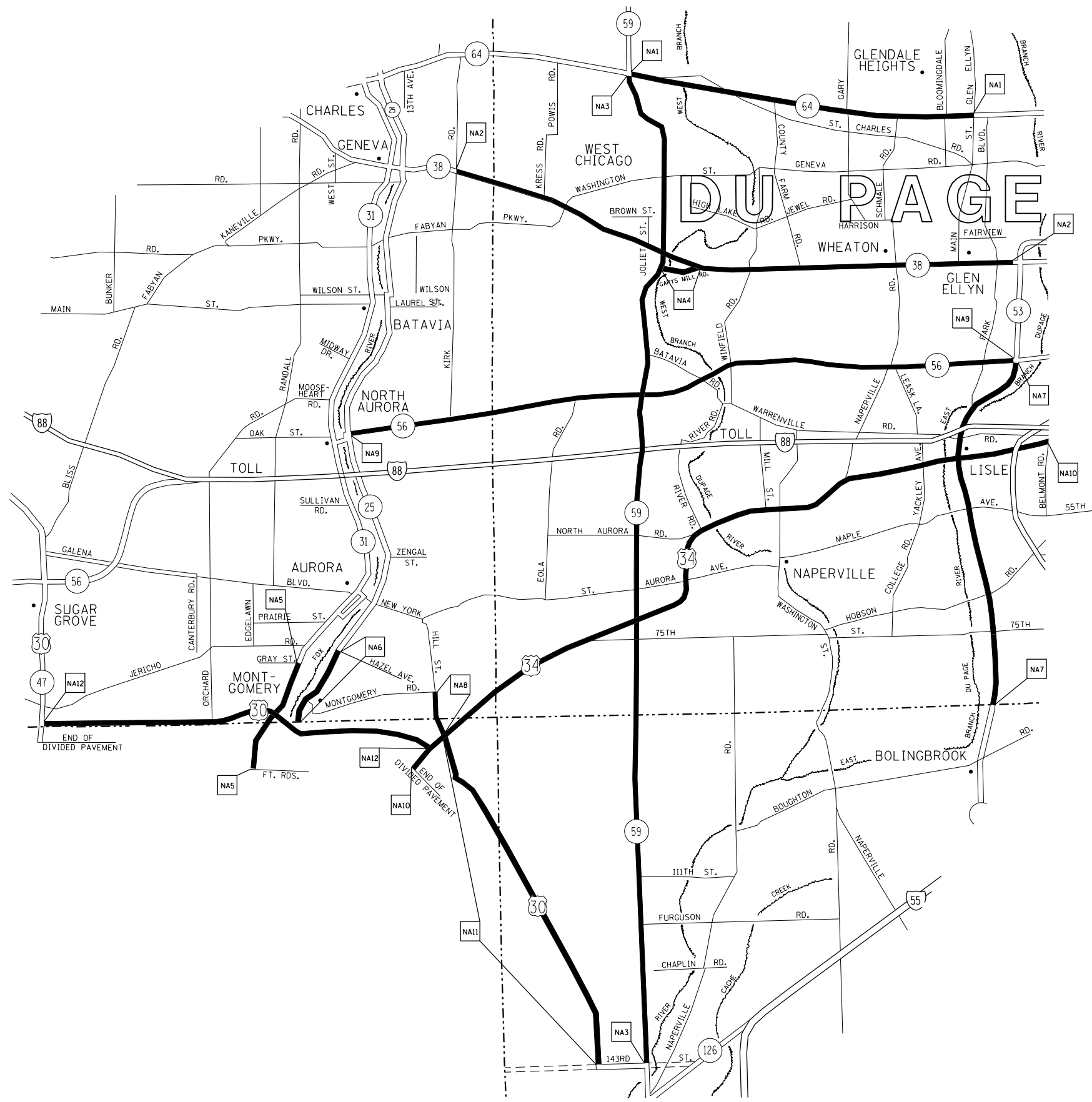

TEAM SECTION  
NAPERVILLE

KEY LOCATIONS  
NA1-NA12

- DISTRICT NO. 1
- STATE HIGHWAYS & EXPRESSWAYS WITHIN STATE JURISDICTION (EXCEPT TOLLWAYS)
  - STATE HIGHWAYS & EXPRESSWAYS TO BE CLEANED
  - - - FUTURE HIGHWAYS
  - VARIOUS AGENCIES HIGHWAYS

REVISIONS	
NAME	DATE

ILLINOIS DEPARTMENT OF TRANSPORTATION

ARTERIAL CLEANING  
LOCATION MAP  
DU PAGE COUNTY  
NAPERVILLE TEAM SECTION

SCALE: VERT.  
HORIZ.

DATE

DRAWN BY  
CHECKED BY

PLOT DATE = 7/14/2016  
 FILE NAME = p:\118948\IDINT\Callin\DOT Documents\DOT Offices\District 1\Projects\Sweeping Contracts\CADD\Design\SweepingContract2016.dgn  
 PLOT SCALE = 1/85,8824 / in.  
 USER NAME = purfanoakrb

F.A. RTE.	SECTION	COUNTY	TOTAL SHEETS	SHEET NO.
VAR.	2016-0501	*	26	22
STA.		TO STA.		
FED. ROAD DIST. NO.	ILLINOIS	FED. AID PROJECT		

\* COOK, DU PAGE, KANE, LAKE, MC HENRY AND WILL



TEAM SECTION	KEY LOCATIONS
OAKBROOK	OBI1-OBI13

- DISTRICT NO. 1
- STATE HIGHWAYS & EXPRESSWAYS WITHIN STATE JURISDICTION (EXCEPT TOLLWAYS)
  - STATE HIGHWAYS & EXPRESSWAYS TO BE CLEANED
  - - - FUTURE HIGHWAYS
  - VARIOUS AGENCIES HIGHWAYS

REVISIONS	
NAME	DATE

ILLINOIS DEPARTMENT OF TRANSPORTATION

ARTERIAL CLEANING  
LOCATION MAP  
DU PAGE COUNTY  
OAKBROOK TEAM SECTION

SCALE: VERT. / HORIZ.  
DATE

DRAWN BY  
CHECKED BY

PLOT DATE = 7/14/2016  
FILE NAME = p:\1\1894\BID\INT\Documents\DOT Office\District 1\Projects\Sweeping Contracts\CADD\Design\SweepingContract2009.dgn  
PLOT SCALE = 1/8"=1'-0"  
USER NAME = pjr\jones@skrb

F.A. RTE.	SECTION	COUNTY	TOTAL SHEETS	SHEET NO.
VAR.	2016-0501	*	26	23
STA.		TO STA.		
FED. ROAD DIST. NO.	ILLINOIS	FED. AID PROJECT		

\* COOK, DU PAGE, KANE, LAKE, MC HENRY AND WILL



TEAM SECTION	KEY LOCATIONS
JOLIET	J1 - J15

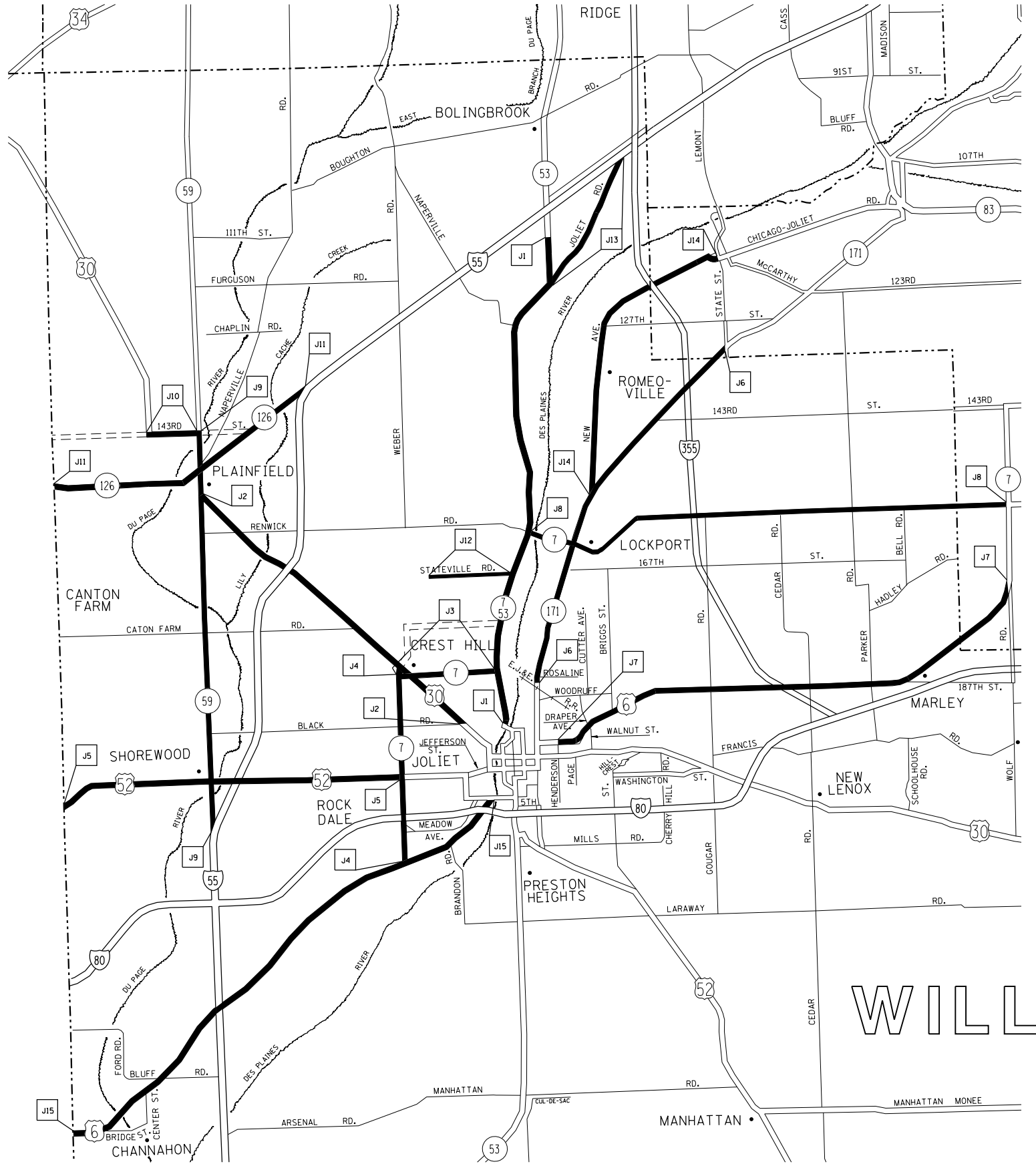

- DISTRICT NO. 1
- STATE HIGHWAYS & EXPRESSWAYS WITHIN STATE JURISDICTION (EXCEPT TOLLWAYS)
  - STATE HIGHWAYS & EXPRESSWAYS TO BE CLEANED
  - FUTURE HIGHWAYS
  - VARIOUS AGENCIES HIGHWAYS

REVISIONS	
NAME	DATE

ILLINOIS DEPARTMENT OF TRANSPORTATION  
**ARTERIAL CLEANING  
 LOCATION MAP  
 WILL COUNTY  
 JOLIET TEAM SECTION**

SCALE: VERT. \_\_\_\_\_  
 HORIZ. \_\_\_\_\_  
 DATE \_\_\_\_\_ DRAWN BY \_\_\_\_\_  
 CHECKED BY \_\_\_\_\_

PLOT DATE = 7/14/2016  
 FILE NAME = p:\n\1894848\DOT\Documents\DOT Offices\District 1\Projects\Sweeping Contracts\CADData\Design\SweepingContract2016.dgn  
 PLOT SCALE = 1:62,500  
 USER NAME = pjr\jones@skrb

F.A. RTE.	SECTION	COUNTY	TOTAL SHEETS	SHEET NO.
VAR.	2016-0501	*	26	24
STA.		TO STA.		
FED. ROAD DIST. NO.	ILLINOIS	FED. AID PROJECT		

\* COOK, DU PAGE, KANE, LAKE, MC HENRY AND WILL



TEAM SECTION	KEY LOCATIONS
NEW LENOX	NL1 - NL17

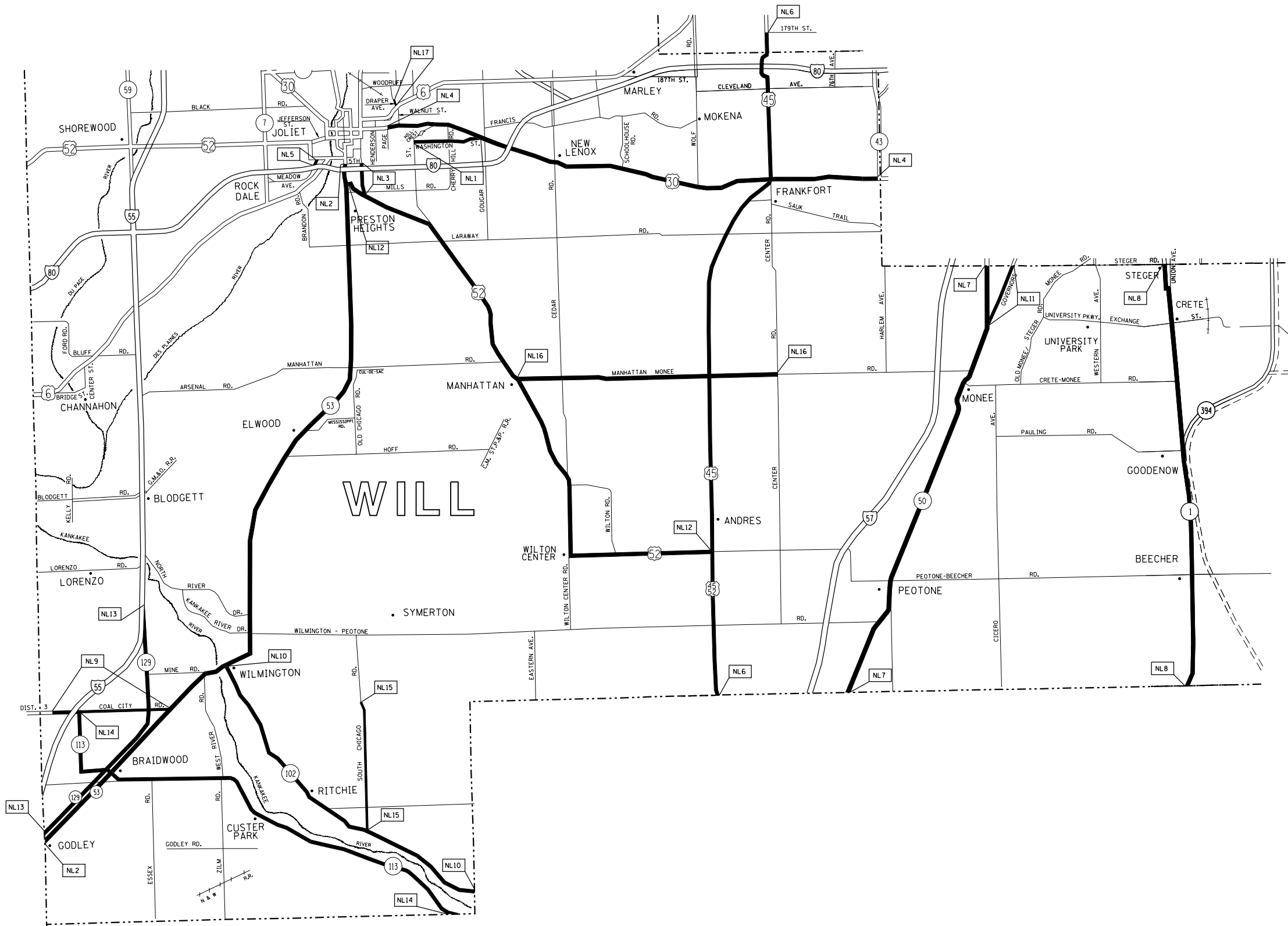

- DISTRICT NO. 1
- STATE HIGHWAYS & EXPRESSWAYS WITHIN STATE JURISDICTION (EXCEPT TOLLWAYS)
  - STATE HIGHWAYS & EXPRESSWAYS TO BE CLEANED
  - - - FUTURE HIGHWAYS
  - VARIOUS AGENCIES HIGHWAYS

REVISIONS	
NAME	DATE

ILLINOIS DEPARTMENT OF TRANSPORTATION  
**ARTERIAL CLEANING  
 LOCATION MAP  
 WILL COUNTY  
 NEW LENOX TEAM SECTION**

SCALE: VERT. \_\_\_\_\_  
 HORIZ. \_\_\_\_\_  
 DATE \_\_\_\_\_ DRAWN BY \_\_\_\_\_  
 CHECKED BY \_\_\_\_\_

PLOT DATE = 7/14/2016  
 FILE NAME = p:\NL1894EID\INTECALL\Illinois\gov\MD\DOT\Documents\DOT Office\District 1\Projects\Sweeping Contracts\CADD\Design\SweepingContract2016.dgn  
 PLOT SCALE = 1/8"=1'-0"  
 USER NAME = pjr\jones@skrb



# SINGLE LANE WEAVE

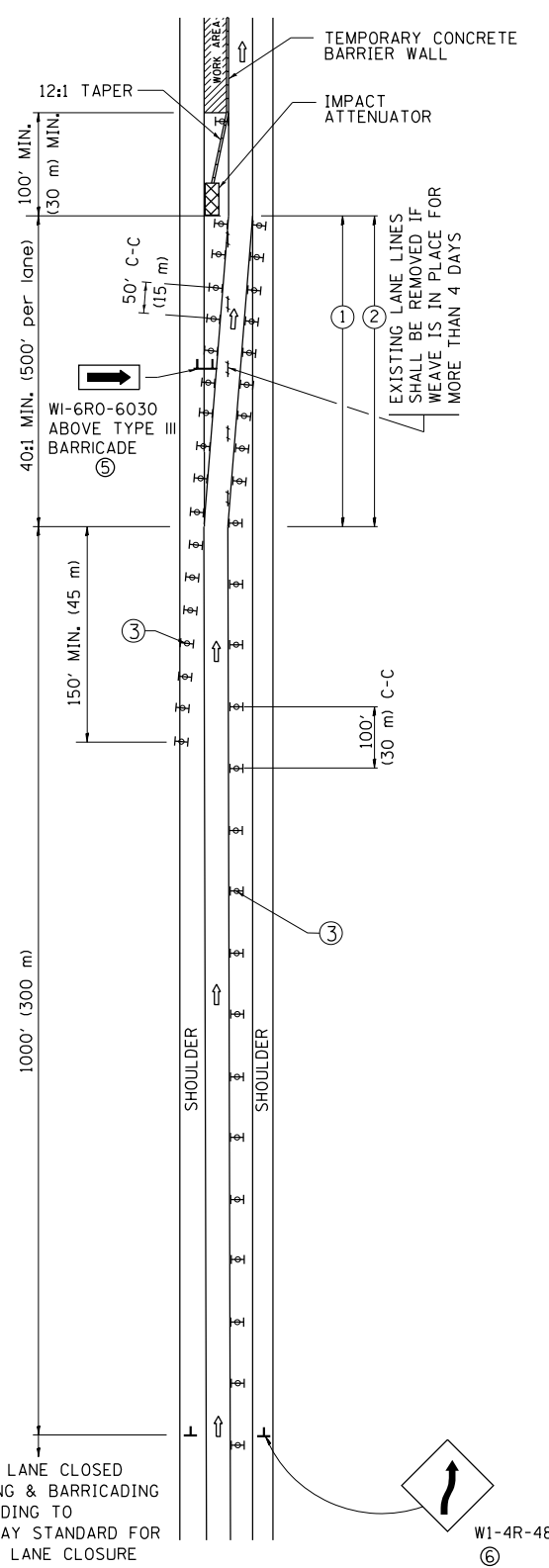

# MULTI-LANE WEAVE

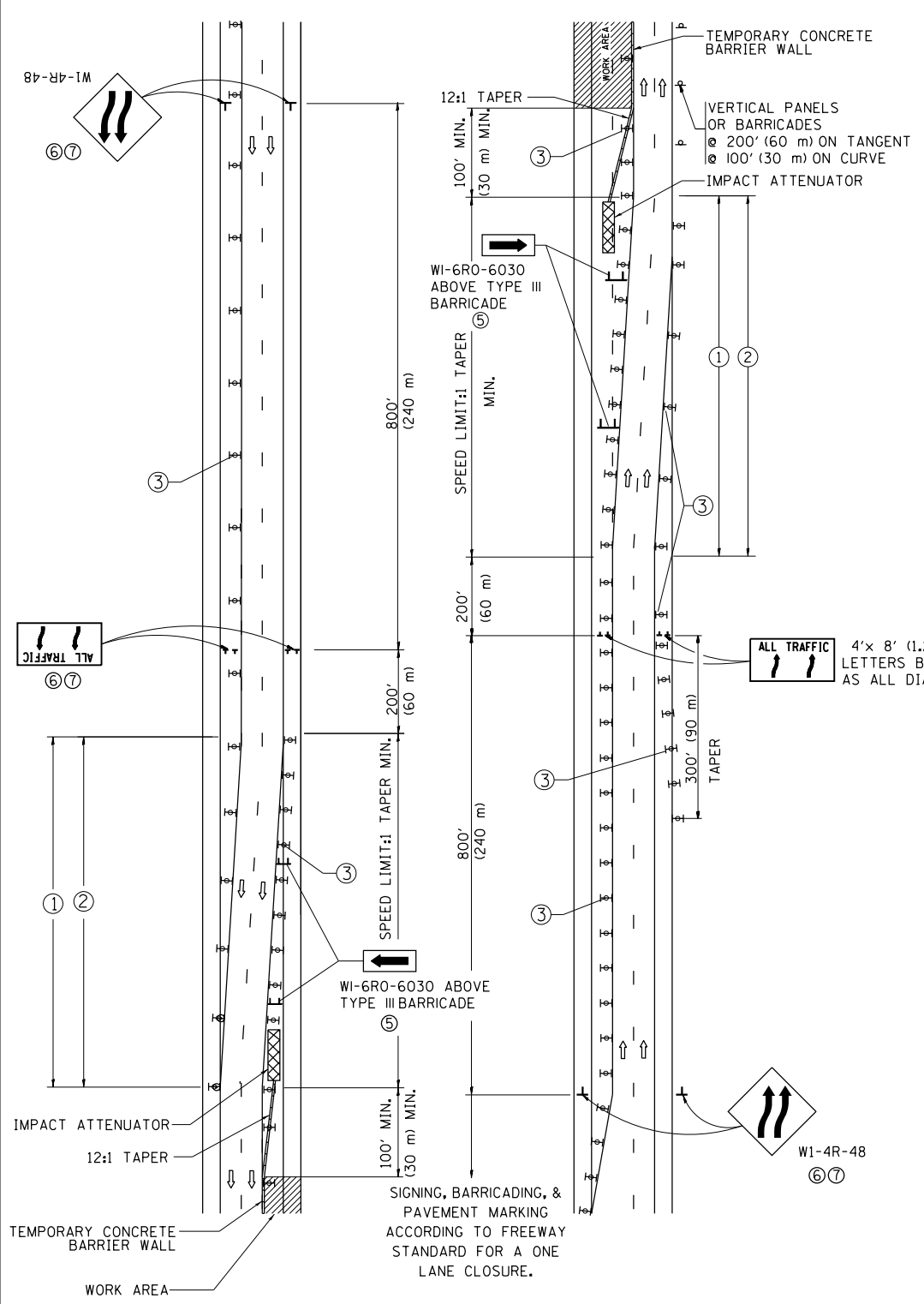

### GENERAL NOTES

- ① EXISTING CONFLICTING PAVEMENT MARKING LINES SHALL BE REMOVED. PAVEMENT MARKING REMOVAL SHALL NOT BE REQUIRED FOR SINGLE LANE WEAVES UNDER 4 DAYS IN DURATION.
- ② CONTINUOUS REFLECTIVE TEMPORARY PAVEMENT MARKING TAPE SHALL BE PLACED THROUGHOUT THE TAPER AND FOR 300' (90 m) ALONG SIDE THE WORK AREA WHERE THE CLOSURE TIME IS GREATER THAN FOURTEEN DAYS. THE LEFT EDGE LINE SHALL BE YELLOW AND THE RIGHT EDGE LINE SHALL BE WHITE. FOR MULTI-LANE WEAVES LANE LINES SHALL BE 5 INCH, 10'-30' (3 m-9 m) SKIP DASH, WHITE.
- ③ PLASTIC DRUMS WITH STEADY BURN LIGHTS AT 50' (15 m) C-C SPACING IN TAPERS AND 100' (30 m) C-C SPACING IN TANGENTS.
- ④ ALL SIGNS SHALL BE POST MOUNTED IF THE CLOSURE TIME EXCEEDS FOUR DAYS.
- ⑤ TYPE III BARRICADES MAY BE OMITTED FOR SINGLE-LANE WEAVES UNDER 24-HOURS IN DURATION. W1-6 SIGNS WILL STILL BE REQUIRED. IF THE WIDTH OF OFFSET IS LESS THAN 6' THEN THE TYPE III BARRICADE WITH ATTACHED ARROW SIGN PANEL CAN BE ELIMINATED IN THE TAPER AREAS.
- ⑥ WHEN THE LENGTH OF THE SHIFTED SEGMENT (DISTANCE BETWEEN WEAVE POINTS) IS LESS THAN 1500', DOUBLE REVERSE CURVE SIGNS (W24-1) SHOULD BE USED INSTEAD OF THE REVERSE CURVE (W1-4) SIGNS. ARROWS ON THE 4'X8' "ALL TRAFFIC" SIGNS SHALL BE THE SAME SHAPE.
- ⑦ THE NUMBER OF ARROWS ON THESE SIGNS SHALL MATCH THE NUMBER OF LANES OPEN TO TRAFFIC.

### SYMBOLS

- DIRECTION OF TRAFFIC
- WORK AREA
- SIGN ON PORTABLE OR PERMANENT SUPPORT
- TYPE II BARRICADE OR DRUM WITH MONO-DIRECTIONAL STEADY BURNING LIGHT
- TEMPORARY CONCRETE BARRIER WALL
- IMPACT ATTENUATOR
- W24-1-48

RIGHT LANE CLOSED SIGNING & BARRICADING ACCORDING TO FREEWAY STANDARD FOR A ONE LANE CLOSURE

4'x 8' (1.2 m x 2.4 m); 1 (25) BORDER; 10 (250) CAPITAL LETTERS BACKGROUND SHEETING SHALL BE THE SAME AS ALL DIAMOND SHAPED CONSTRUCTION SIGNS.

ALL DIMENSIONS ARE IN INCHES (MILLIMETERS) UNLESS OTHERWISE SHOWN

FILE NAME =	USER NAME = pyzzenowski	DESIGNED - DWS	REVISED - JAF 02-06	<b>STATE OF ILLINOIS DEPARTMENT OF TRANSPORTATION</b>	<b>TRAFFIC CONTROL DETAILS FOR FREEWAY SINGLE &amp; MULTI-LANE WEAVE</b>			F.A. RTE.	SECTION	COUNTY	TOTAL SHEETS	SHEET NO.
PLOT SCALE = 1/8" = 1'-0"	CHECKED -	DATE - 02-07	REVISED - SPB 01-07		SCALE: NONE	SHEET NO. 1 OF 1 SHEETS	STA.	TO STA.	2016-050I	*	26	25
PLOT DATE = 7/14/2016	CHECKED -	DATE - 02-07	REVISED - SPB 12-09					<b>TC-09</b>		<b>CONTRACT NO. 62D33</b>		
	CHECKED -	DATE - 02-07	REVISED - MD 06-13					FED. ROAD DIST. NO. 1 ILLINOIS FED. AID PROJECT				

