

Alfred Benesch & Company
205 North Michigan Avenue, Suite 2400
Chicago, Illinois 60601
312-585-6450

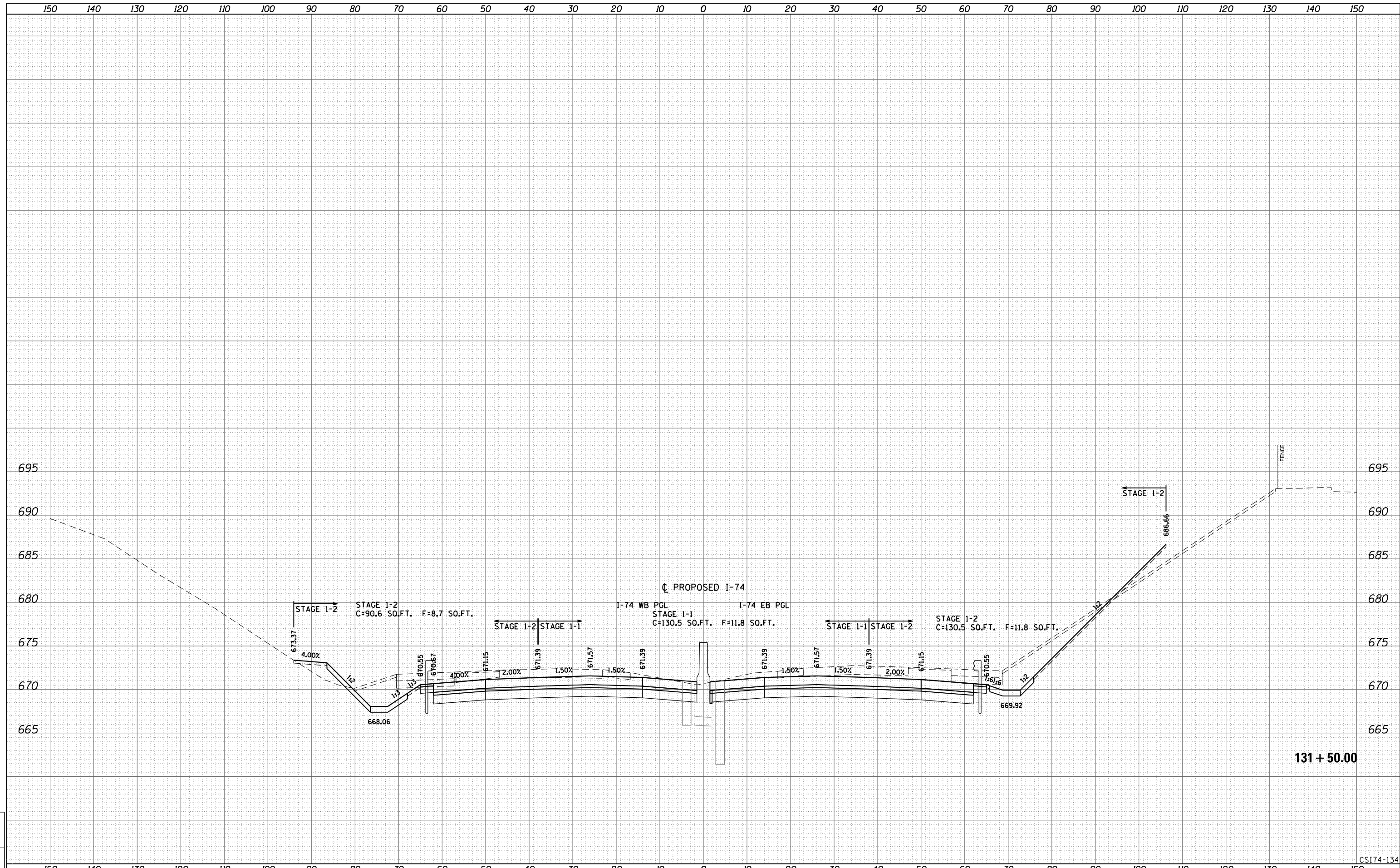

131 + 50.00

CSI74-134

LAYOUT	
DRAWN	
REVIEWED	

FILE NAME -	D2CONCD-ABC-sht-xsc74.dgn
USER NAME -	bhador
DESIGNED -	BMH
DRAWN -	KMD
PLOT SCALE -	
CHECKED -	
PLOT DATE -	5/5/2017
DATE -	3/23/2017

DESIGNED -	BMH	REVISED -	
DRAWN -	KMD	REVISED -	
CHECKED -		REVISED -	
DATE -	3/23/2017	REVISED -	

STATE OF ILLINOIS
DEPARTMENT OF TRANSPORTATION

CROSS SECTIONS
I-74 MAINLINE

SCALE: _____ SHEET NO. 134 OF 171 SHEETS STA. 131+50.00 TO STA. 131+50.00

F.A.I. RTE.	SECTION	COUNTY	TOTAL SHEETS	SHEET NO.
74	(81-1R-1 & 81-1HBR, HBR-1, HBR-2)	ROCK ISLAND	1867	1701
CONTRACT NO. 64E26			ILLINOIS FED. AID PROJECT	

Alfred Benesch & Company
205 North Michigan Avenue, Suite 2400
Chicago, Illinois 60601
312.686.6450

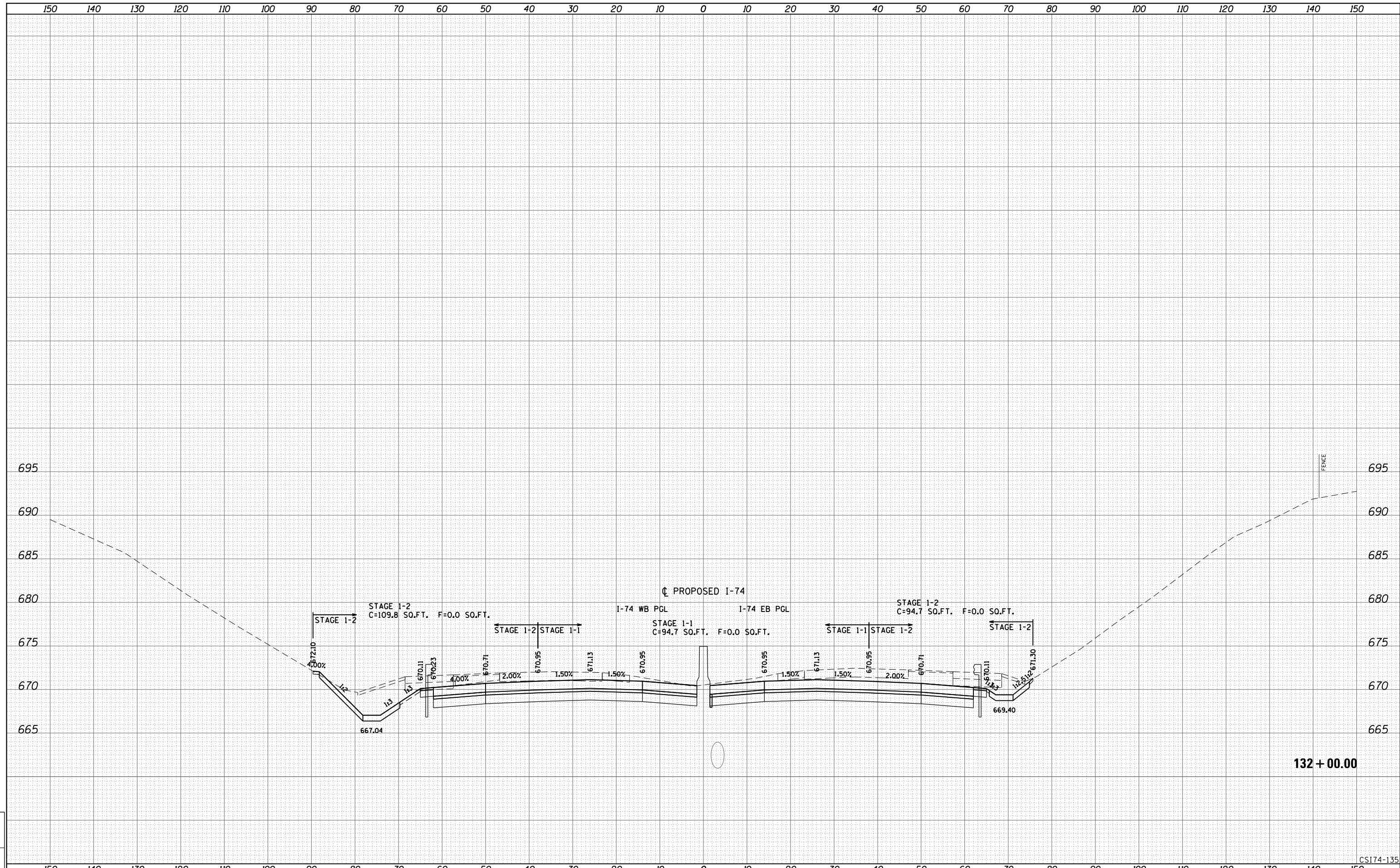

132 + 00.00

LAYOUT	
DRAWN	
REVIEWED	

FILE NAME = D2CONC0-ABC-sht-xsc74.dgn	USER NAME = bhodor	DESIGNED - BMH	REVISIED -	STATE OF ILLINOIS DEPARTMENT OF TRANSPORTATION	CROSS SECTIONS I-74 MAINLINE	F.A.I RTE.	SECTION	COUNTY	TOTAL SHEETS	SHEET NO.
PLOT SCALE =	CHECKED -	REVISIED -	74			(81-1R-1 & 81-1HBR, HBR-1, HBR-2)	ROCK ISLAND	1867	1702	
PLOT DATE = 5/5/2017	DATE - 3/23/2017	REVISIED -	CONTRACT NO. 64E26							
SCALE: _____ SHEET NO. 135 OF 171 SHEETS STA. 132+00.00 TO STA. 132+00.00						ILLINOIS FED. AID PROJECT				

CSI74-135

Alfred Benesch & Company
205 North Michigan Avenue, Suite 2400
Chicago, Illinois 60601
312-585-6450

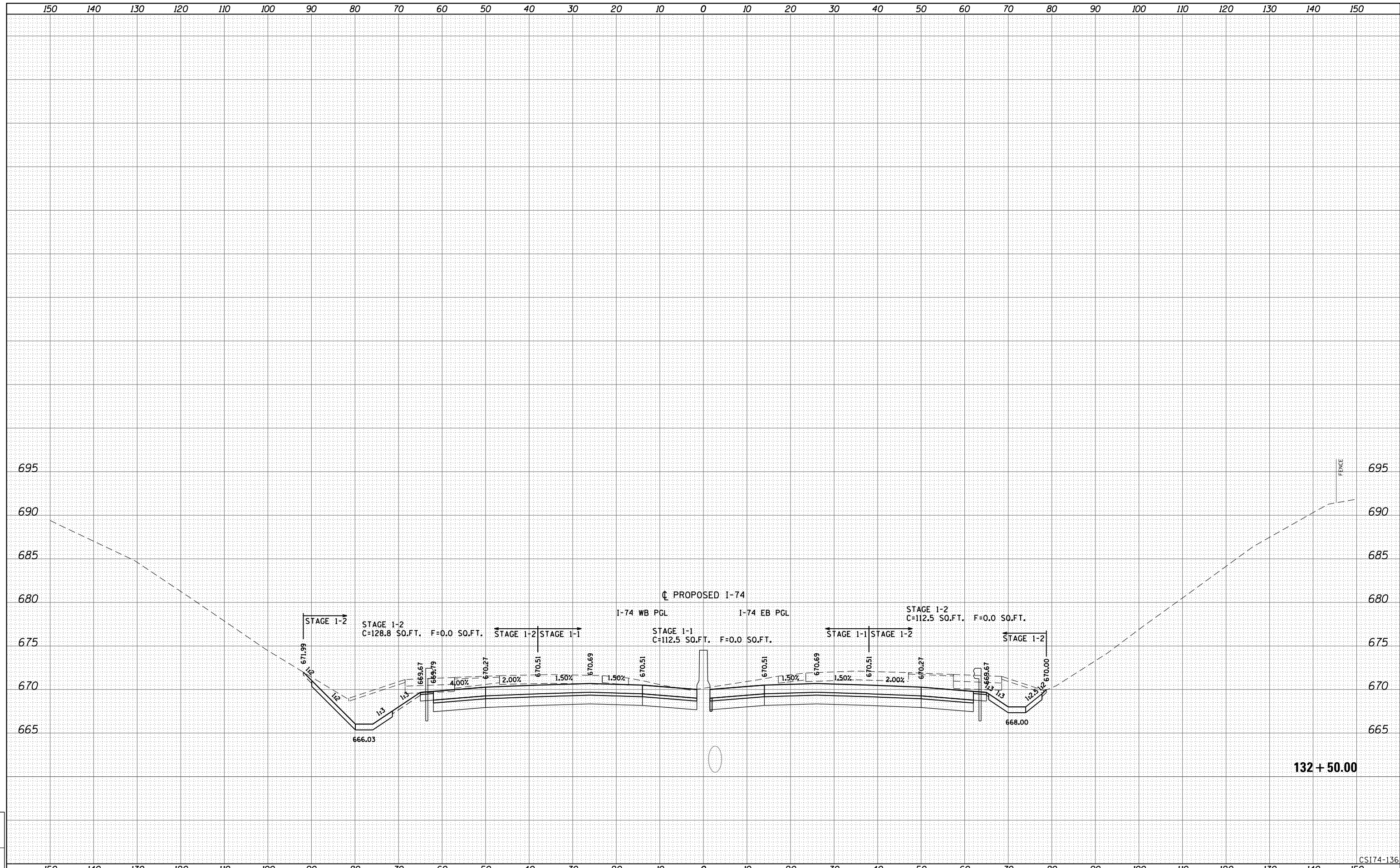

LAYOUT	
DRAWN	
REVIEWED	

FILE NAME = D2CONCD-ABC-sht-xsc74.dgn	USER NAME = bhador	DESIGNED - BMH	REVISÉD -	STATE OF ILLINOIS DEPARTMENT OF TRANSPORTATION	CROSS SECTIONS I-74 MAINLINE	F.A.I. RTE. 74	SECTION (81-1R-1 & 81-1HBR, HBR-1, HBR-2)	COUNTY ROCK ISLAND	TOTAL SHEETS 1867	SHEET NO. 1703	
PLOT SCALE =	CHECKED -	REVISÉD -	SCALE: _____			SHEET NO. 136 OF 171 SHEETS	STA. 132+50.00 TO STA. 132+50.00	CONTRACT NO. 64E26		ILLINOIS FED. AID PROJECT	
PLOT DATE = 5/5/2017	DATE - 3/23/2017	REVISÉD -									
CSI74-136											

Alfred Benesch & Company
205 North Michigan Avenue, Suite 2400
Chicago, Illinois 60601
312-585-6450

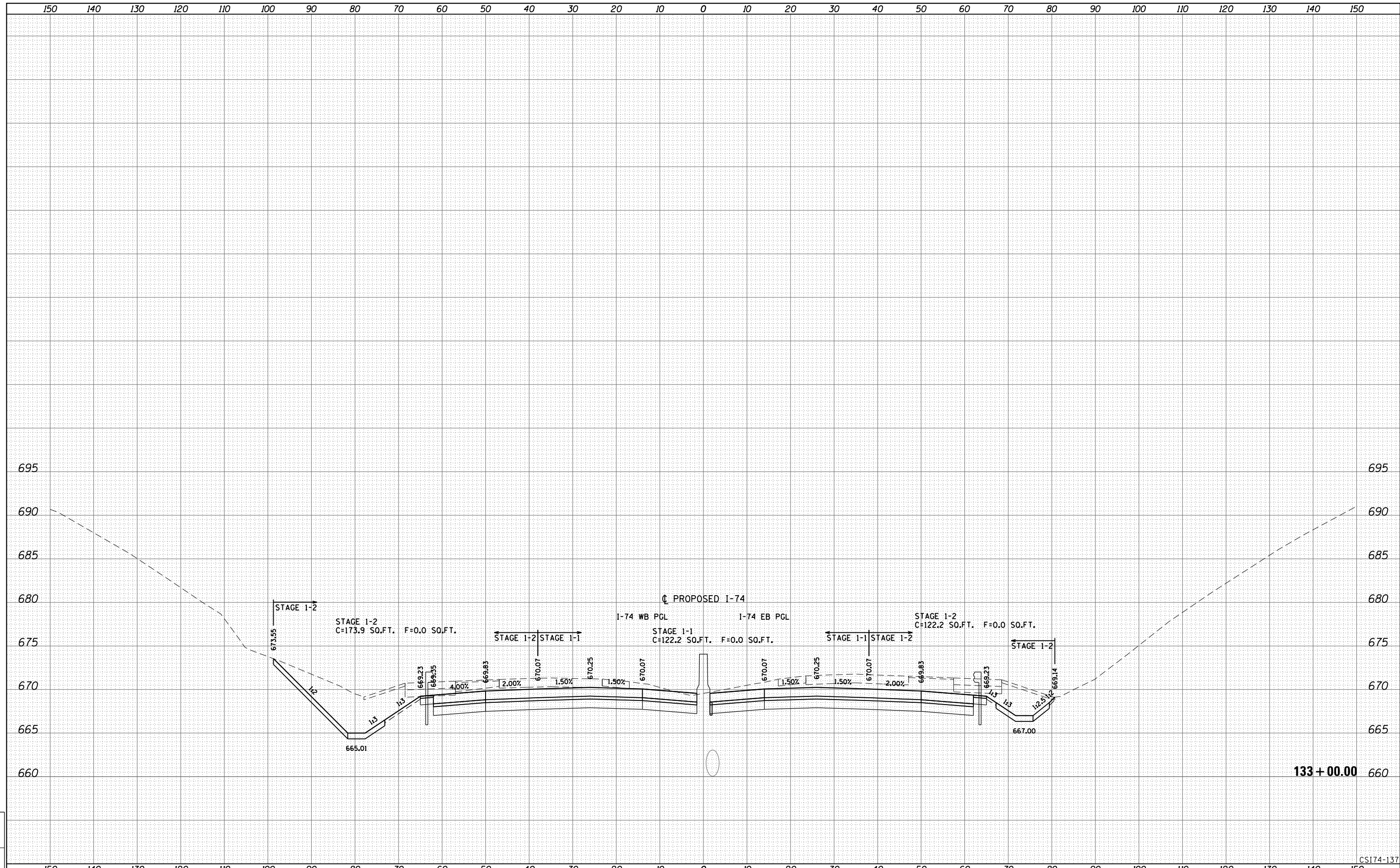

133 + 00.00

CSI74-137

LAYOUT	
DRAWN	
REVIEWED	

FILE NAME =	D2CONCD-ABC-sht-xsc74.dgn
USER NAME =	bhador
PLOT SCALE =	
PLOT DATE =	5/5/2017

DESIGNED -	BMH	REVISED -	
DRAWN -	KMD	REVISED -	
CHECKED -		REVISED -	
DATE -	3/23/2017	REVISED -	

STATE OF ILLINOIS
DEPARTMENT OF TRANSPORTATION

CROSS SECTIONS
I-74 MAINLINE

SCALE: _____ SHEET NO. 137 OF 171 SHEETS STA. 133+00.00 TO STA. 133+00.00

F.A.I. RTE.	SECTION	COUNTY	TOTAL SHEETS	SHEET NO.
74	(81-1R-1 & 81-1HBR, HBR-1, HBR-2)	ROCK ISLAND	1867	1704
CONTRACT NO. 64E26				

ILLINOIS FED. AID PROJECT

Alfred Benesch & Company
205 North Michigan Avenue, Suite 2400
Chicago, Illinois 60601
312-565-6450

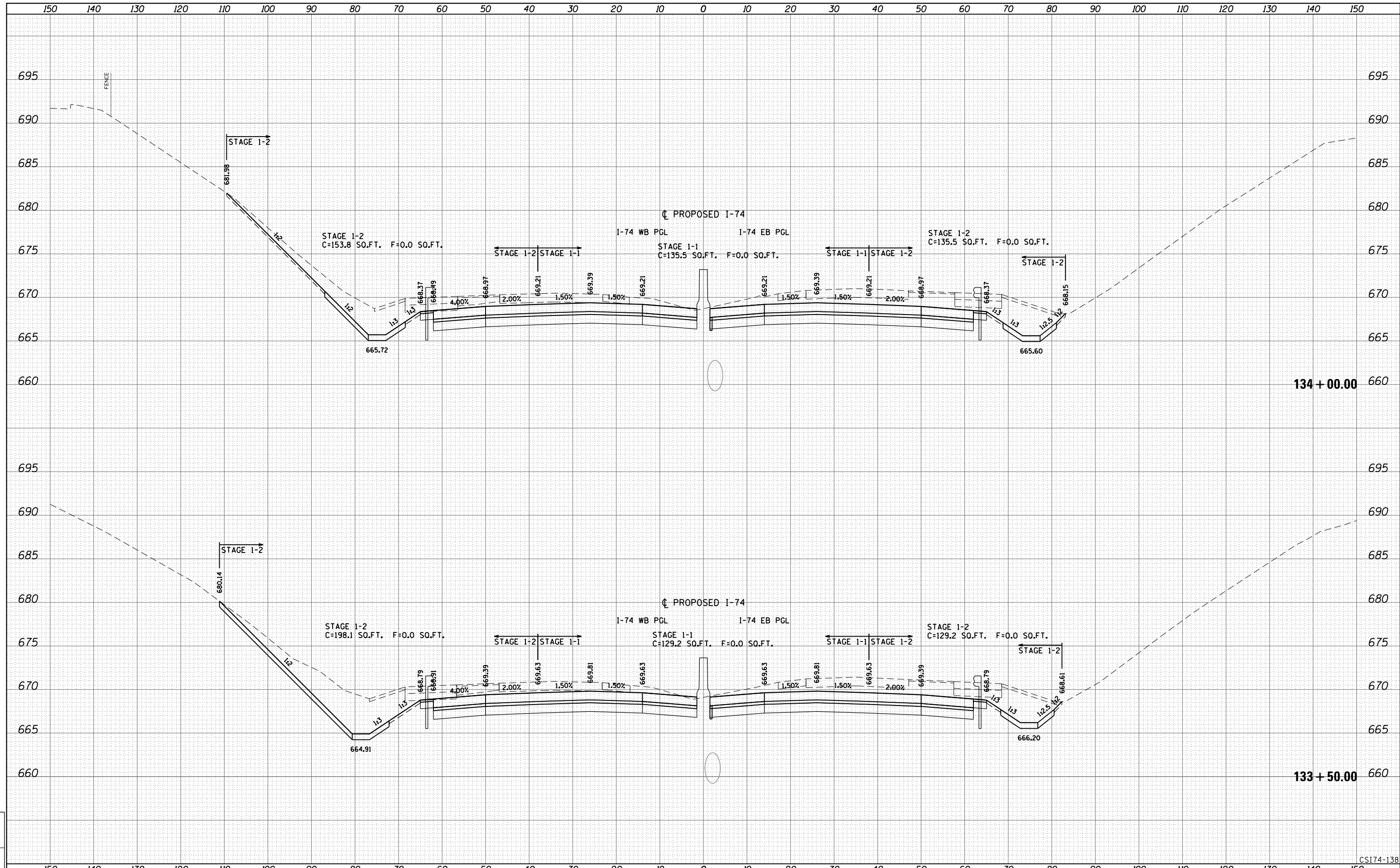

LAYOUT	
DRAWN	
REVIEWED	

FILE NAME = D2CONCD-ABC-sht-xsc74.dgn
USER NAME = bhador

DESIGNED - BMH
DRAWN - KMD
CHECKED -
DATE - 3/23/2017

REVISED -
REVISED -
REVISED -
REVISED -

**STATE OF ILLINOIS
DEPARTMENT OF TRANSPORTATION**

**CROSS SECTIONS
I-74 MAINLINE**

SCALE: _____ SHEET NO. 138 OF 171 SHEETS STA. 133+50.00 TO STA. 134+00.00

F.A.I. RTE.	SECTION	COUNTY	TOTAL SHEETS	SHEET NO.
74	(81-1R-1 & 81-1HBR, HBR-1, HBR-2)	ROCK ISLAND	1867	1705
CONTRACT NO. 64E26			ILLINOIS FED. AID PROJECT	

CSI74-138

Alfred Benesch & Company
205 North Michigan Avenue, Suite 2400
Chicago, Illinois 60601
312-565-6450

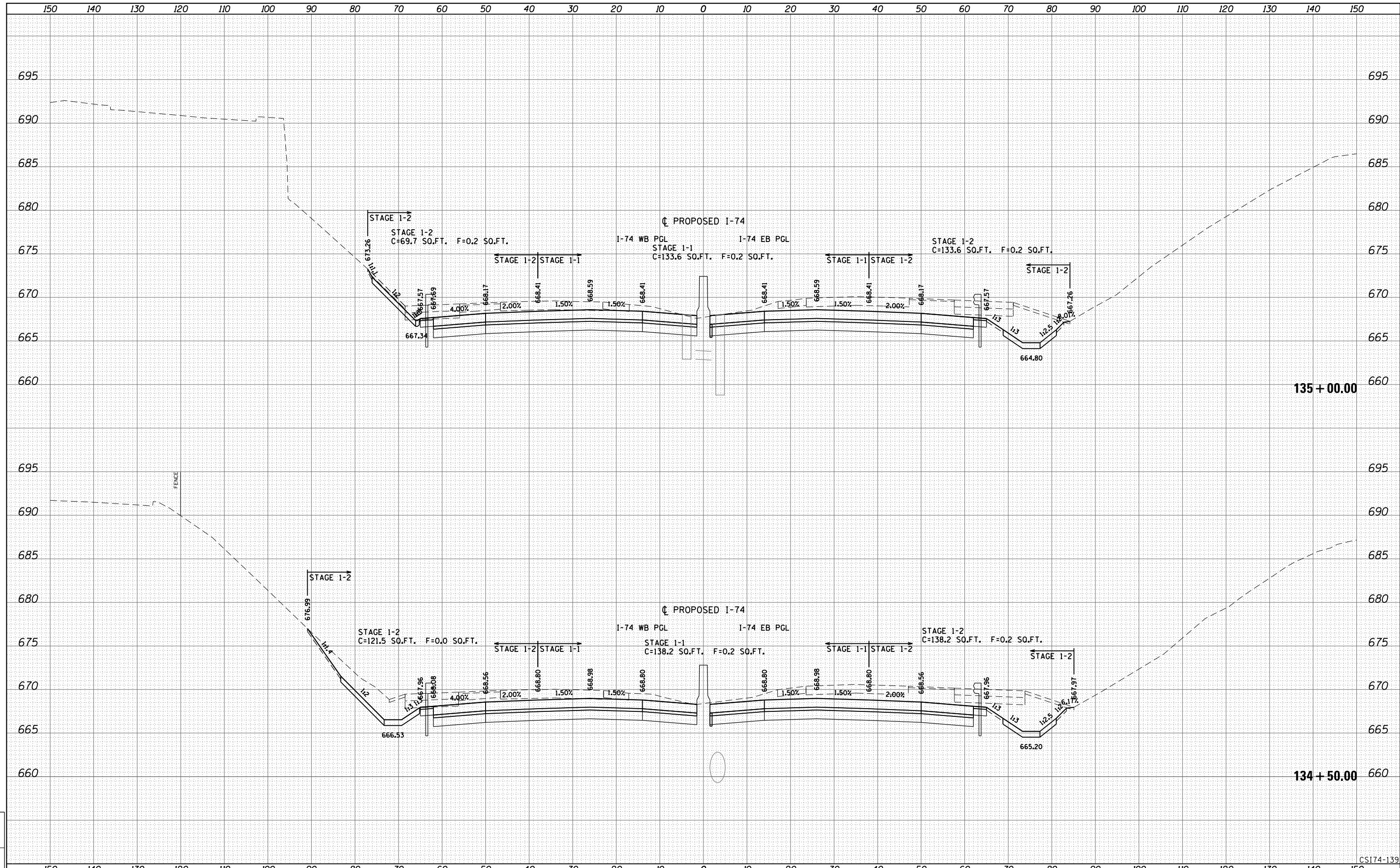

LAYOUT	
DRAWN	
REVIEWED	

FILE NAME =	D2CONCD-ABC-sht-xsc74.dgn
USER NAME =	bhodor
PLOT SCALE =	
PLOT DATE =	5/5/2017

DESIGNED -	BMH	REVISED -	
DRAWN -	KMD	REVISED -	
CHECKED -		REVISED -	
DATE -	3/23/2017	REVISED -	

**STATE OF ILLINOIS
DEPARTMENT OF TRANSPORTATION**

**CROSS SECTIONS
I-74 MAINLINE**

SCALE: _____ SHEET NO. 139 OF 171 SHEETS STA. 134+50.00 TO STA. 135+00.00

F.A.I. RTE.	SECTION	COUNTY	TOTAL SHEETS	SHEET NO.
74	(81-1R-1 & 81-1HBR, HBR-1, HBR-2)	ROCK ISLAND	1867	1706
CONTRACT NO. 64E26			ILLINOIS FED. AID PROJECT	

CSI74-139

Alfred Benesch & Company
205 North Michigan Avenue, Suite 2400
Chicago, Illinois 60601
312-565-5450

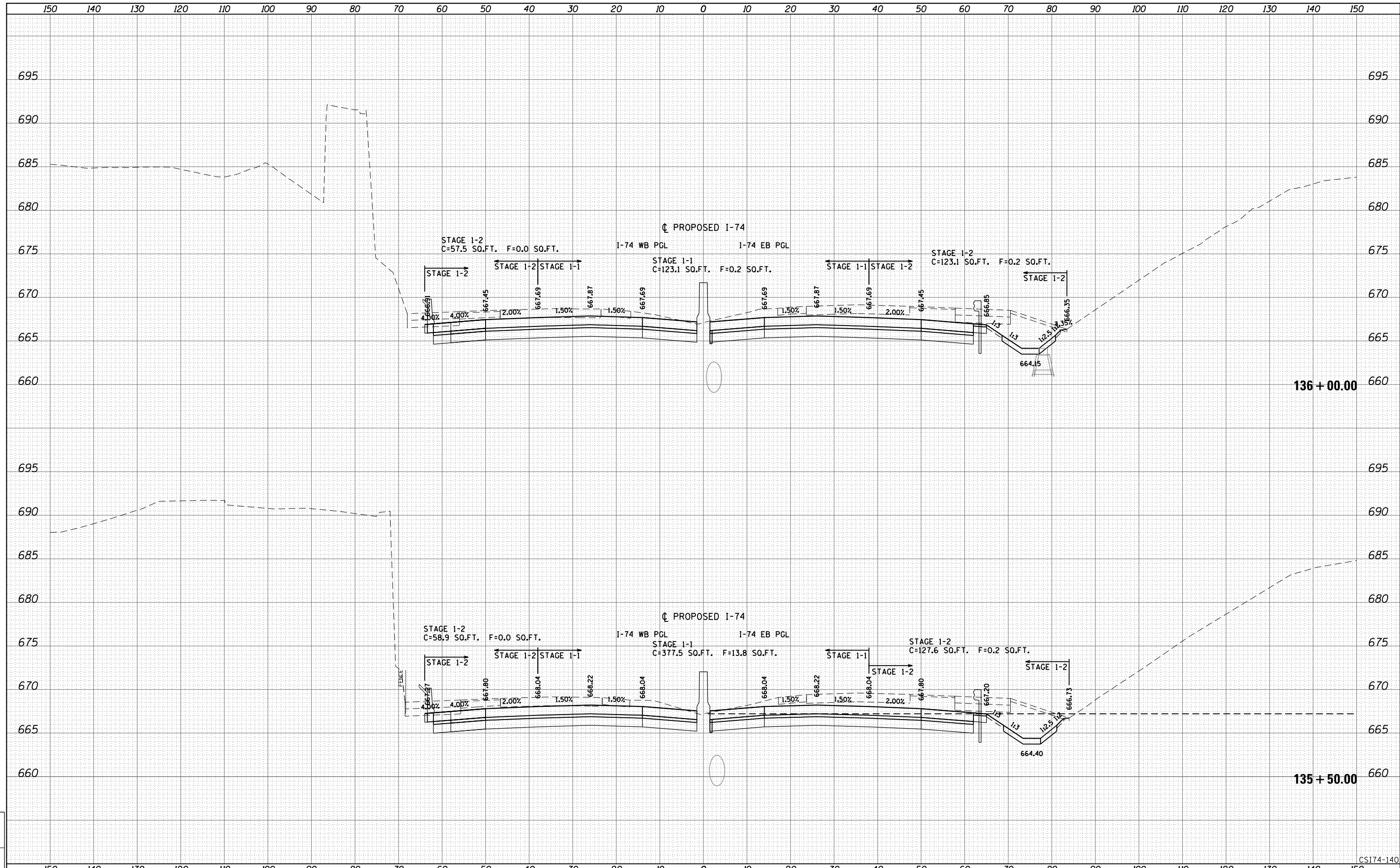

LAYOUT	
DRAWN	
REVIEWED	

FILE NAME =	D2CONCD-ABC-shr-xsc74.dgn
USER NAME =	bhador
DESIGNED -	BMH
DRAWN -	KMD
PLOT SCALE =	
CHECKED -	
DATE -	5/5/2017

DESIGNED -	BMH	REVISED -	
DRAWN -	KMD	REVISED -	
CHECKED -		REVISED -	
DATE -	3/23/2017	REVISED -	

STATE OF ILLINOIS
DEPARTMENT OF TRANSPORTATION

CROSS SECTIONS
I-74 MAINLINE

SCALE: _____ SHEET NO. 140 OF 171 SHEETS STA. 135+50.00 TO STA. 136+00.00

F.A.I. RTE.	SECTION	COUNTY	TOTAL SHEETS	SHEET NO.
74	(81-1R-1 & 81-1HBR, HBR-1, HBR-2)	ROCK ISLAND	1867	1707
CONTRACT NO. 64E26				

ILLINOIS FED. AID PROJECT

Alfred Benesch & Company
205 North Michigan Avenue, Suite 2400
Chicago, Illinois 60601
312.585.5450

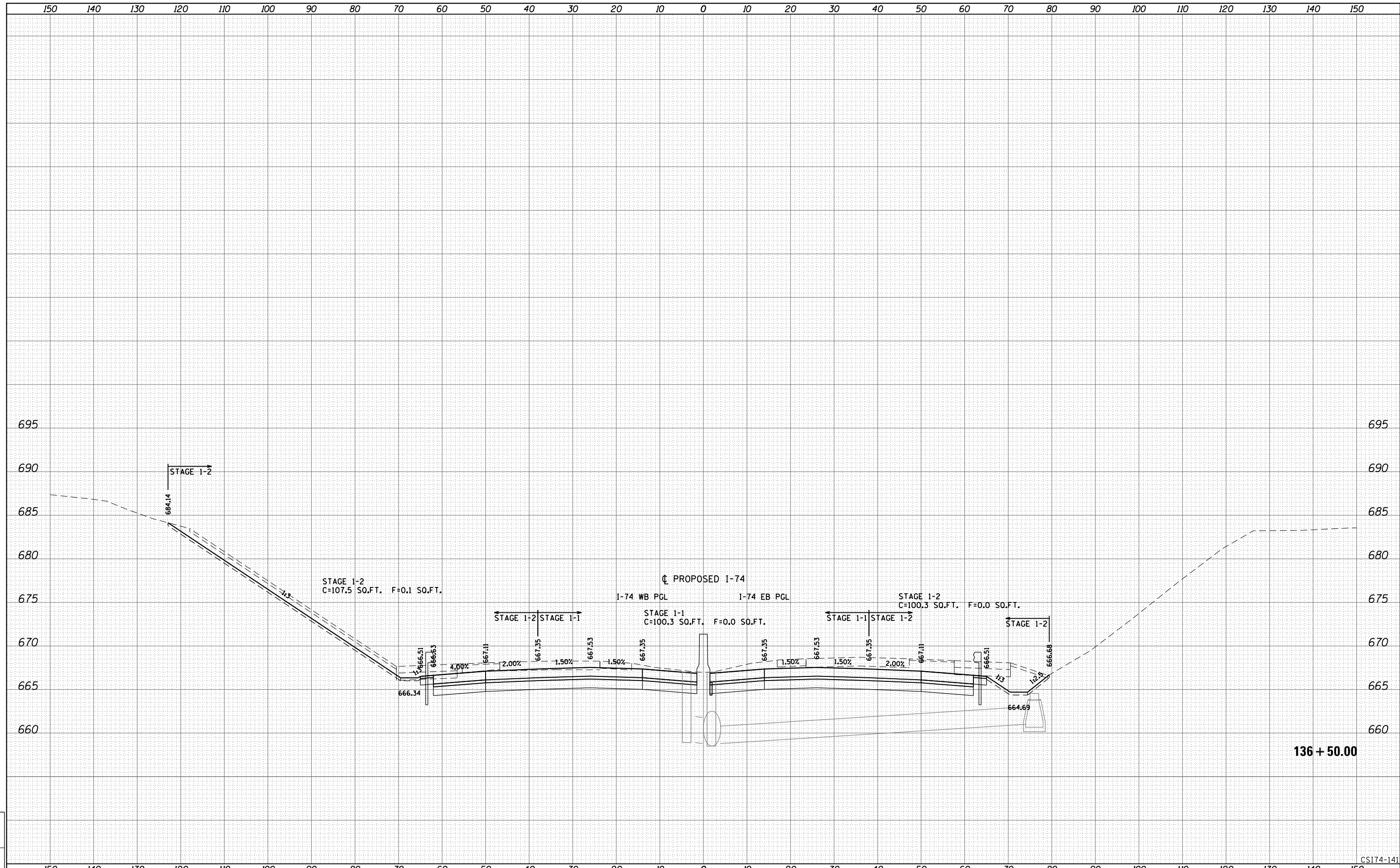

LAYOUT	
DRAWN	
REVIEWED	

FILE NAME = D2CONCD-ABC-sht-xsc74.dgn
USER NAME = bhador

DESIGNED - BMH
DRAWN - KMD
CHECKED -
DATE - 3/23/2017

REVISED -
REVISED -
REVISED -
REVISED -

STATE OF ILLINOIS
DEPARTMENT OF TRANSPORTATION

CROSS SECTIONS
I-74 MAINLINE

SCALE: _____ SHEET NO. 141 OF 171 SHEETS STA. 136+50.00 TO STA. 136+50.00

F.A.I. RTE.	SECTION	COUNTY	TOTAL SHEETS	SHEET NO.
74	(81-1R-1 & 81-1HBR, HBR-1, HBR-2)	ROCK ISLAND	1867	1708
CONTRACT NO. 64E26			ILLINOIS FED. AID PROJECT	

CSI74-141

Alfred Benesch & Company
205 North Michigan Avenue, Suite 2400
Chicago, Illinois 60601
312-686-6450

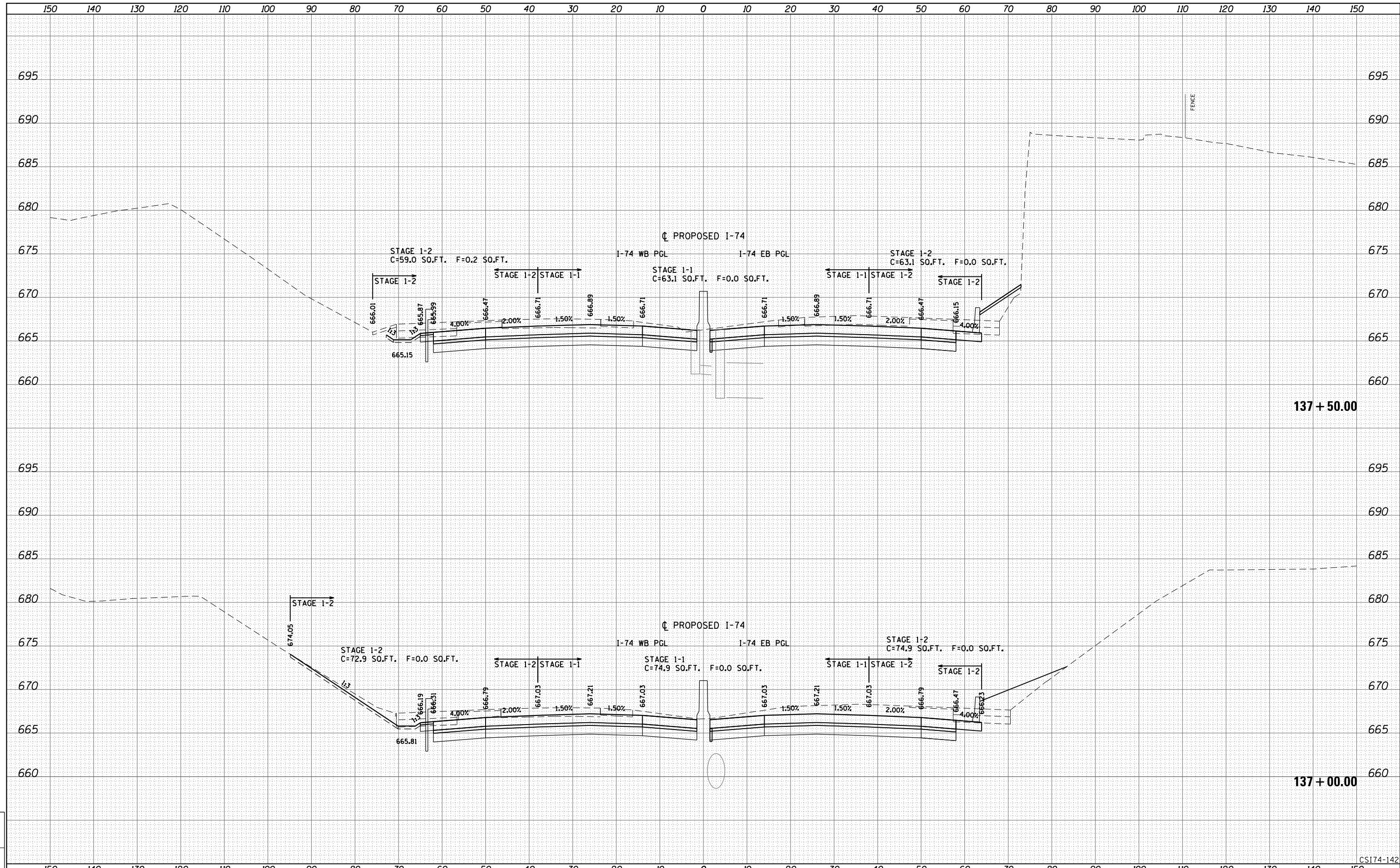

LAYOUT	
DRAWN	
REVIEWED	

FILE NAME = D2CONCD-ABC-shr-xsc74.dgn
USER NAME = bhodor

DESIGNED - BMH
DRAWN - KMD
CHECKED -
DATE - 3/23/2017

REVISED -
REVISED -
REVISED -
REVISED -

**STATE OF ILLINOIS
DEPARTMENT OF TRANSPORTATION**

**CROSS SECTIONS
I-74 MAINLINE**

SCALE: _____ SHEET NO. 142 OF 171 SHEETS STA. 137+00.00 TO STA. 137+50.00

F.A.I. RTE.	SECTION	COUNTY	TOTAL SHEETS	SHEET NO.
74	(81-1R-1 & 81-1HBR, HBR-1, HBR-2)	ROCK ISLAND	1867	1709
CONTRACT NO. 64E26			ILLINOIS FED. AID PROJECT	

CSI74-142

Alfred Benesch & Company
205 North Michigan Avenue, Suite 2400
Chicago, Illinois 60601
312.686.6450

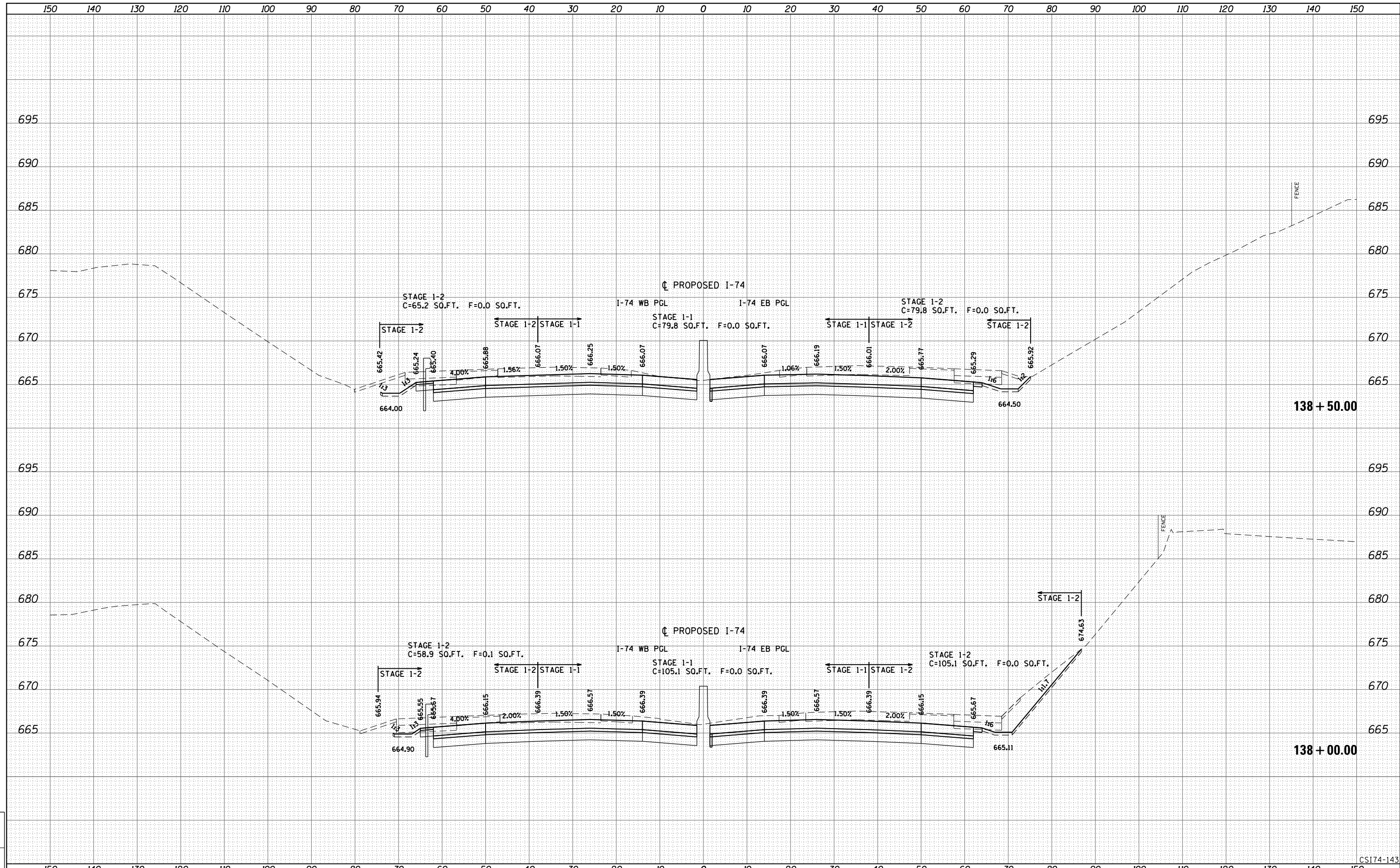

LAYOUT	
DRAWN	
REVIEWED	

FILE NAME = D2CONCD-ABC-sht-xsc74.dgn	USER NAME = bhador	DESIGNED - BMH	REVISED -	STATE OF ILLINOIS DEPARTMENT OF TRANSPORTATION	CROSS SECTIONS I-74 MAINLINE	F.A.I. RTE. 74	SECTION (81-1R-1 & 81-1HBR, HBR-1, HBR-2)	COUNTY ROCK ISLAND	TOTAL SHEETS 1867	SHEET NO. 1710		
PLOT SCALE =	CHECKED -	REVISIED -	SCALE: _____			SHEET NO. 143 OF 171 SHEETS	STA. 138+00.00 TO STA. 138+50.00	CONTRACT NO. 64E26		ILLINOIS FED. AID PROJECT		
PLOT DATE = 5/5/2017	DATE - 3/23/2017	REVISIED -										
CSI74-143												

Alfred Benesch & Company
205 North Michigan Avenue, Suite 2400
Chicago, Illinois 60601
312.686.6450

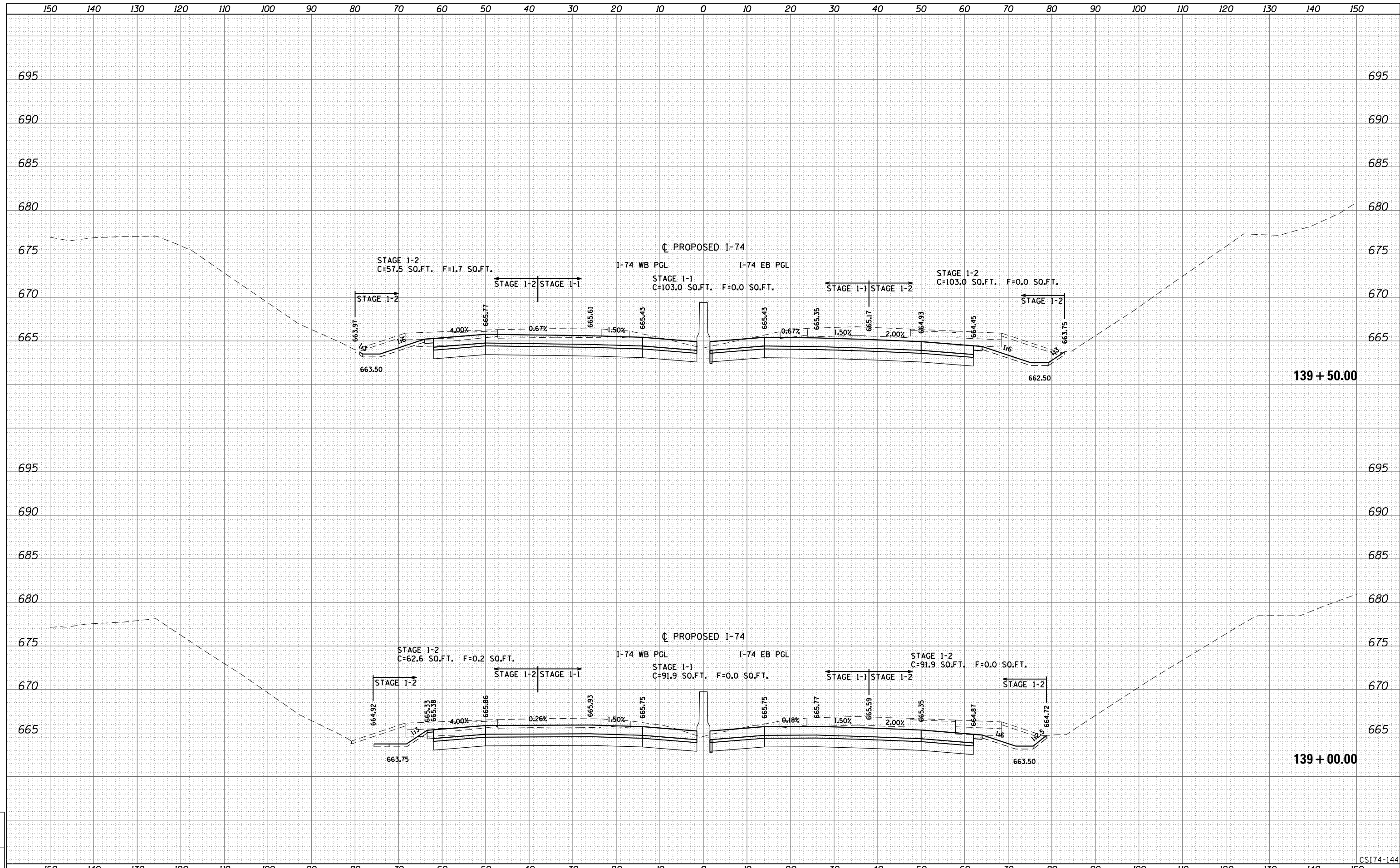

LAYOUT	
DRAWN	
REVIEWED	

FILE NAME = D2CONCD-ABC-sht-xsc74.dgn	USER NAME = bhodor	DESIGNED - BMH	REVISIED -	STATE OF ILLINOIS DEPARTMENT OF TRANSPORTATION	CROSS SECTIONS I-74 MAINLINE	F.A.I. RTE. = 74	SECTION = (81-1R-1 & 81-1HBR, HBR-1, HBR-2)	COUNTY = ROCK ISLAND	TOTAL SHEETS = 1867	SHEET NO. = 1711	
PLOT SCALE =	CHECKED -	REVISIED -	SCALE: _____			SHEET NO. 144 OF 171 SHEETS	STA. 139+00.00 TO STA. 139+50.00	CONTRACT NO. 64E26		ILLINOIS FED. AID PROJECT	
PLOT DATE = 5/5/2017	DATE = 3/23/2017	REVISIED -									
CSI74-144											

Alfred Benesch & Company
205 North Michigan Avenue, Suite 2400
Chicago, Illinois 60601
312.585.4450

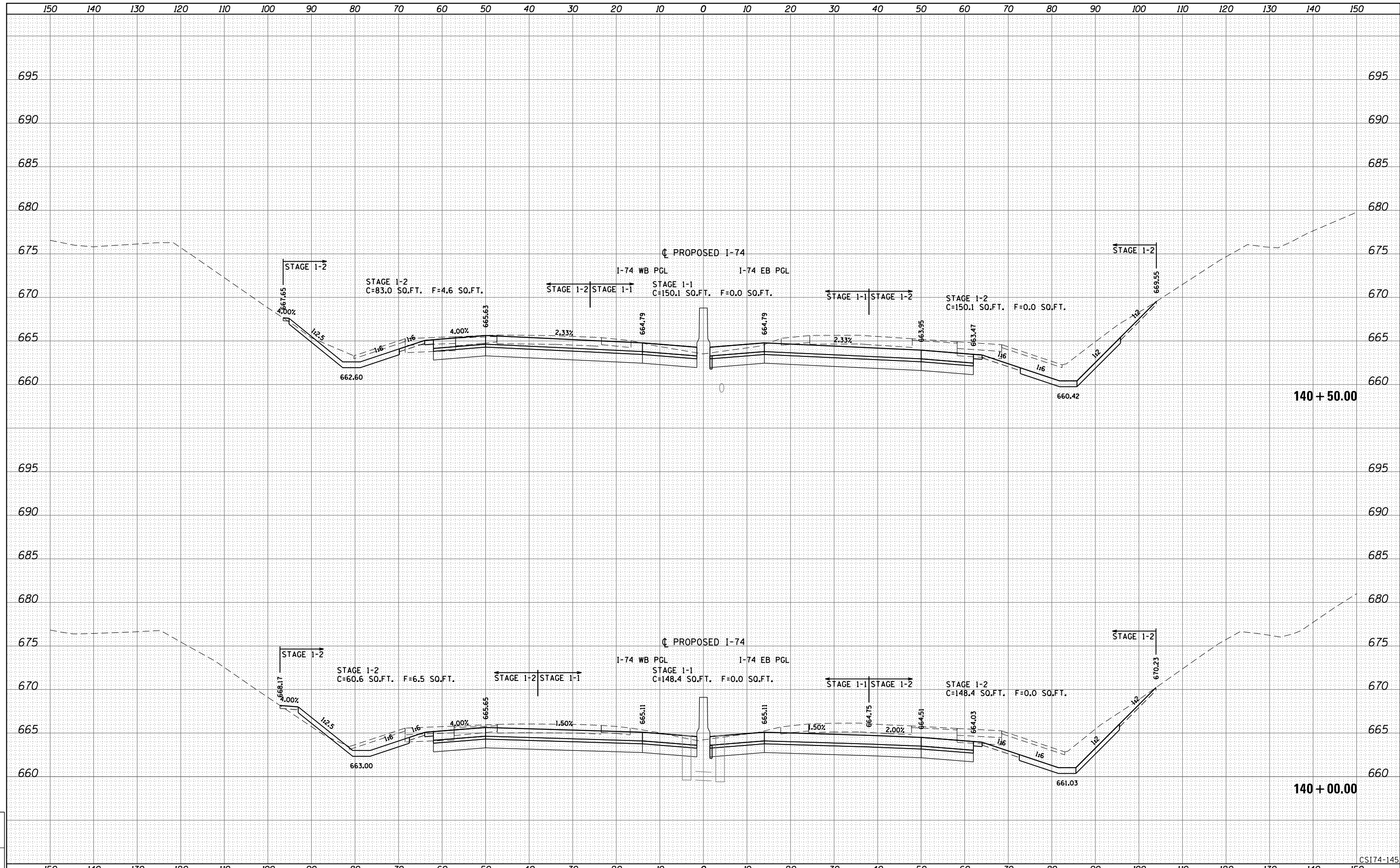

LAYOUT	
DRAWN	
REVIEWED	

FILE NAME = D2CONCD-ABC-sht-xsc74.dgn
USER NAME = bhador

DESIGNED -	BMH	REVISED -	
DRAWN -	KMD	REVISED -	
PLOT SCALE -	CHECKED -	REVISED -	
PLOT DATE -	5/5/2017	DATE -	3/23/2017

**STATE OF ILLINOIS
DEPARTMENT OF TRANSPORTATION**

**CROSS SECTIONS
I-74 MAINLINE**

SCALE: _____ SHEET NO. 145 OF 171 SHEETS STA. 140+00.00 TO STA. 140+50.00

F.A.I. RTE.	SECTION	COUNTY	TOTAL SHEETS	SHEET NO.
74	(81-1R-1 & 81-1HBR, HBR-1, HBR-2)	ROCK ISLAND	1867	1712
			CONTRACT NO. 64E26	

ILLINOIS FED. AID PROJECT

CSI74-145

Alfred Benesch & Company
205 North Michigan Avenue, Suite 2400
Chicago, Illinois 60601
312-565-6450

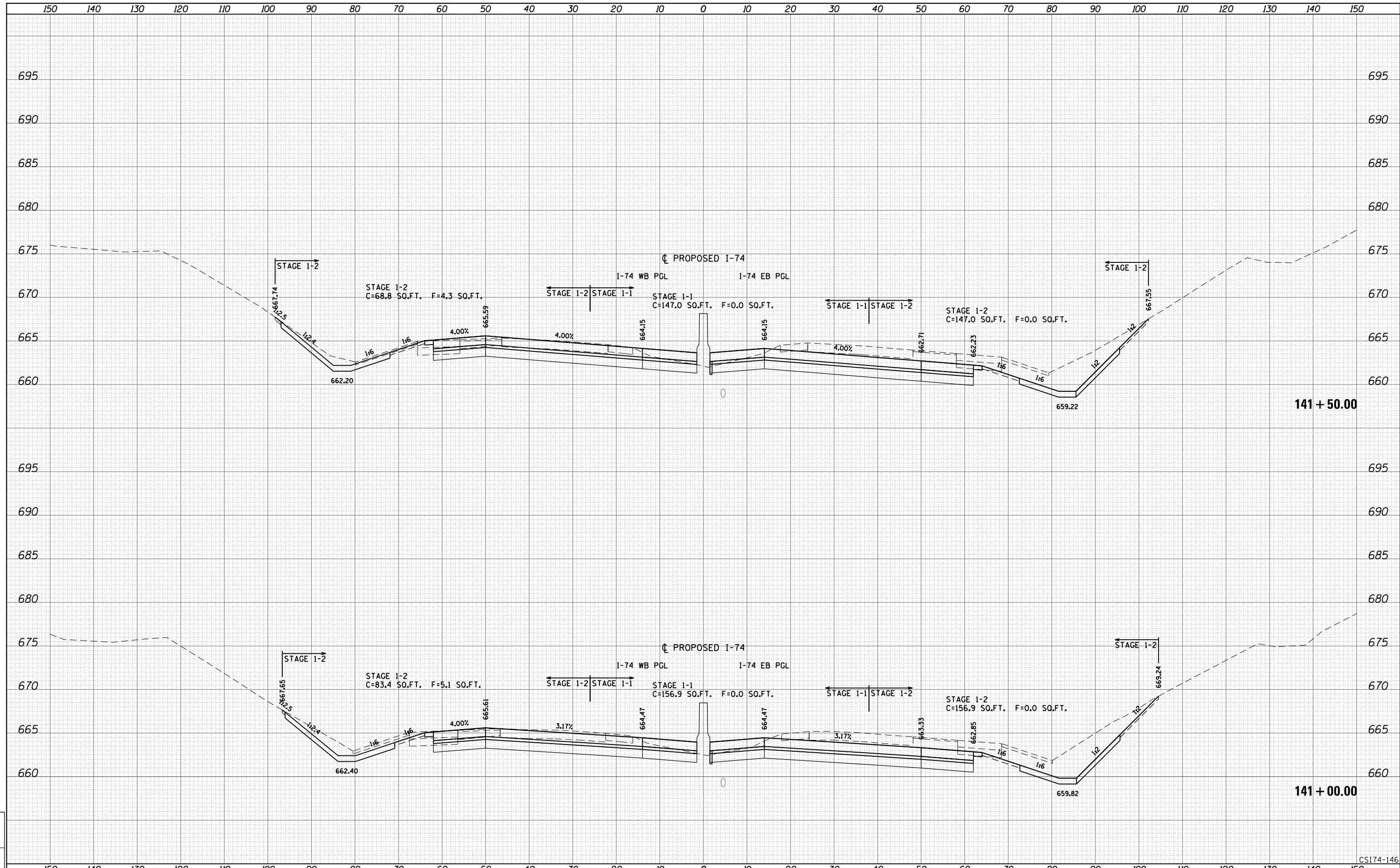

LAYOUT	
DRAWN	
REVIEWED	

FILE NAME = D2CONCD-ABC-sht-xsc74.dgn
USER NAME = bhador

DESIGNED - BMH
DRAWN - KMD
CHECKED -
DATE - 3/23/2017

REVISED -
REVISED -
REVISED -
REVISED -

**STATE OF ILLINOIS
DEPARTMENT OF TRANSPORTATION**

**CROSS SECTIONS
I-74 MAINLINE**

SCALE: _____ SHEET NO. 146 OF 171 SHEETS STA. 141+00.00 TO STA. 141+50.00

F.A.I. RTE.	SECTION	COUNTY	TOTAL SHEETS	SHEET NO.
74	(81-1R-1 & 81-1HBR, HBR-1, HBR-2)	ROCK ISLAND	1867	1713
				CONTRACT NO. 64E26
ILLINOIS FED. AID PROJECT				

CSI74-146

Alfred Benesch & Company
205 North Michigan Avenue, Suite 2400
Chicago, Illinois 60601
312-585-5450

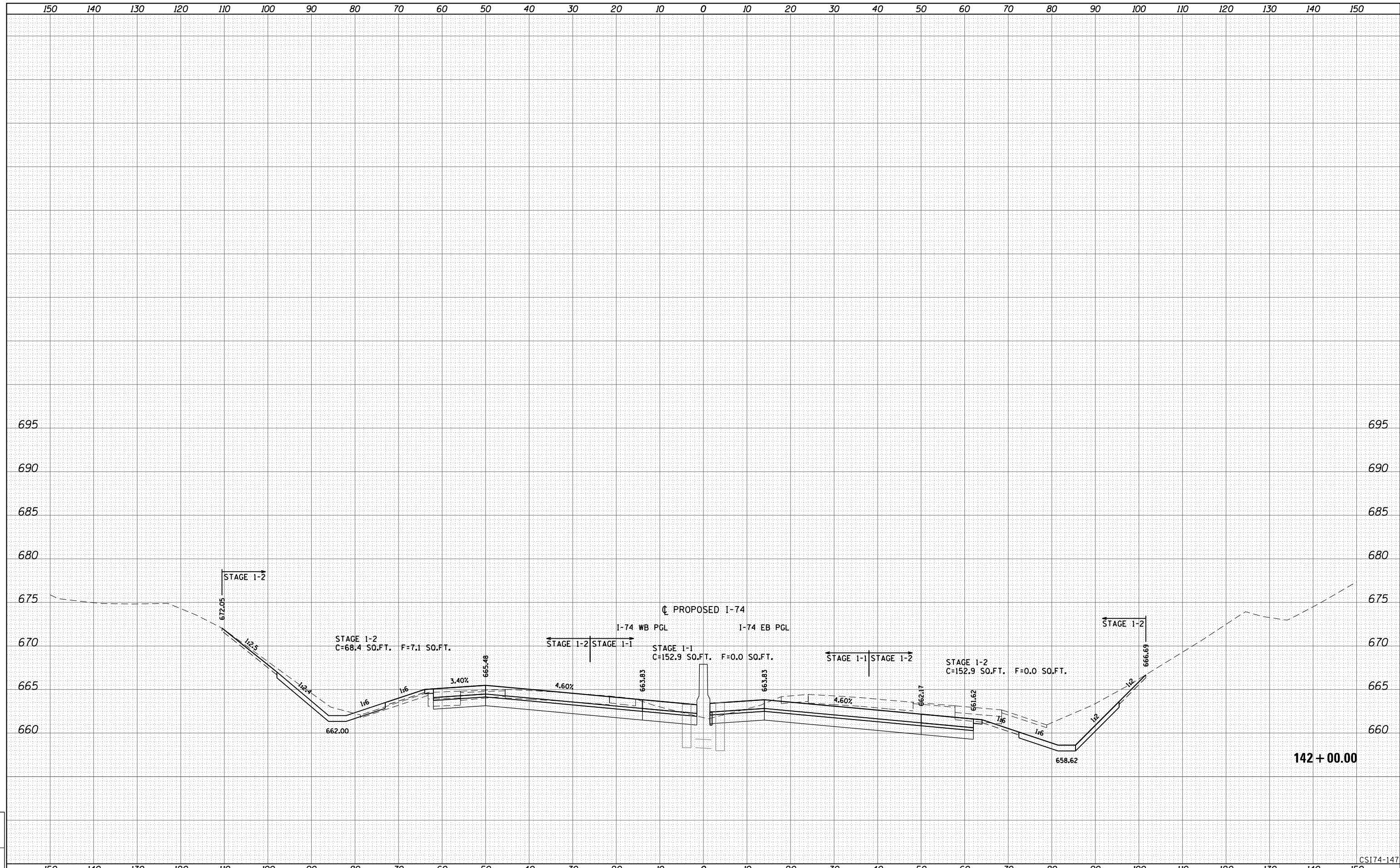

142 + 00.00

CSI74-147

LAYOUT	
DRAWN	
REVIEWED	

FILE NAME =	D2CONCD-ABC-sht-xsc74.dgn
USER NAME =	bhador
DESIGNED -	BMH
DRAWN -	KMD
PLOT SCALE =	
CHECKED -	
PLOT DATE =	5/5/2017

DESIGNED -	BMH	REVISED -	
DRAWN -	KMD	REVISED -	
CHECKED -		REVISED -	
DATE -	3/23/2017	REVISED -	

**STATE OF ILLINOIS
DEPARTMENT OF TRANSPORTATION**

**CROSS SECTIONS
I-74 MAINLINE**

SCALE: _____ SHEET NO. 147 OF 171 SHEETS STA. 142+00.00 TO STA. 142+00.00

F.A.I. RTE.	SECTION	COUNTY	TOTAL SHEETS	SHEET NO.
74	(81-1R-1 & 81-1HBR, HBR-1, HBR-2)	ROCK ISLAND	1867	1714
CONTRACT NO. 64E26				

ILLINOIS FED. AID PROJECT

Alfred Benesch & Company
205 North Michigan Avenue, Suite 2400
Chicago, Illinois 60601
312-686-6450

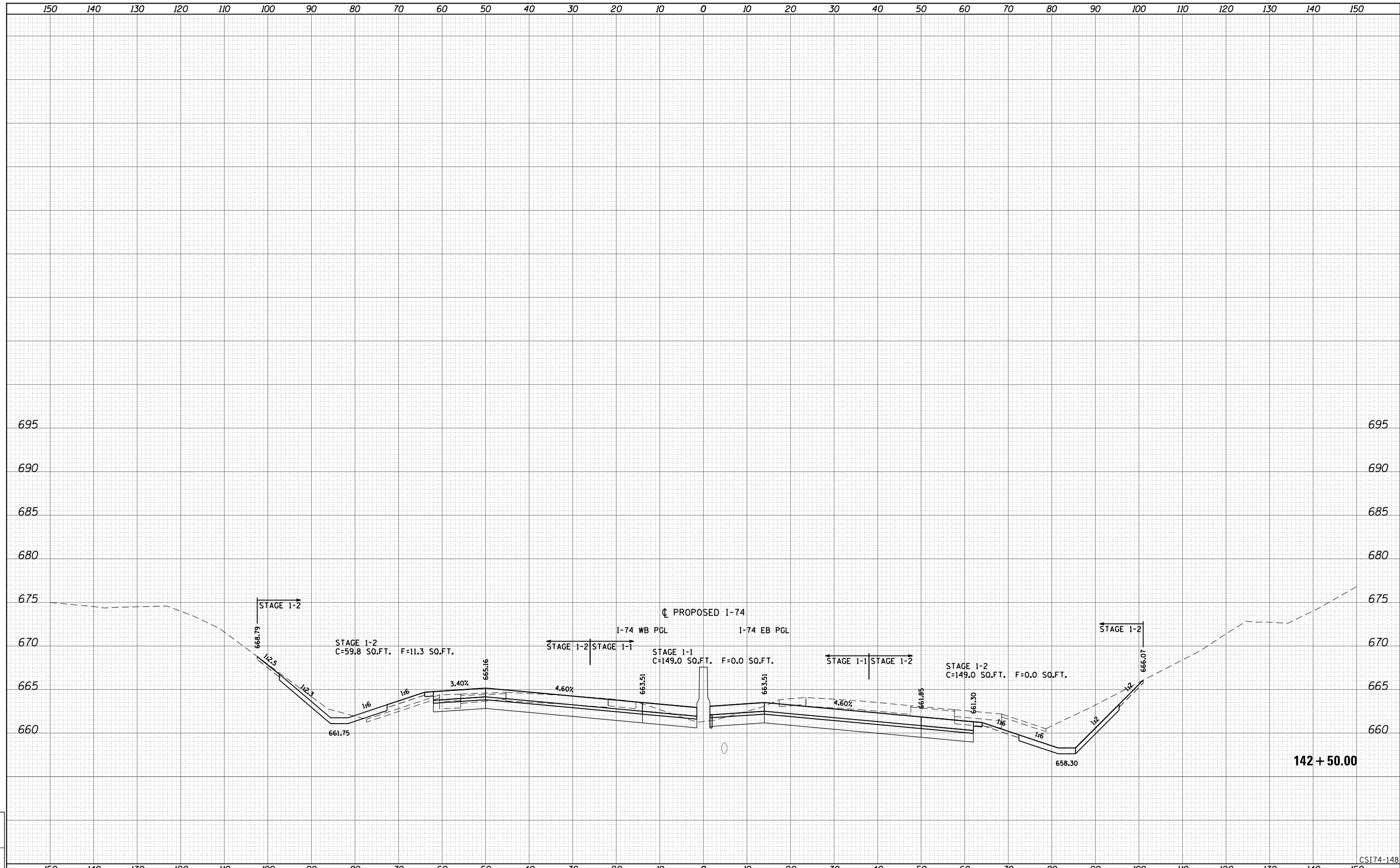

142 + 50.00

LAYOUT	
DRAWN	
REVIEWED	

FILE NAME = D2CONCD-ABC-sht-xsc74.dgn	USER NAME = bhador	DESIGNED - BMH	REVISÉD -	STATE OF ILLINOIS DEPARTMENT OF TRANSPORTATION	CROSS SECTIONS I-74 MAINLINE	F.A.I. RTE. 74	SECTION (81-1R-1 & 81-1HBR, HBR-1, HBR-2)	COUNTY ROCK ISLAND	TOTAL SHEETS 1867	SHEET NO. 1715	
PLOT SCALE =	CHECKED -	REVISÉD -	SCALE: _____			SHEET NO. 148 OF 171 SHEETS	STA. 142+50.00 TO STA. 142+50.00	CONTRACT NO. 64E26		ILLINOIS FED. AID PROJECT	
PLOT DATE = 5/5/2017	DATE - 3/23/2017	REVISÉD -									
CSI74-148											

Alfred Benesch & Company
205 North Michigan Avenue, Suite 2400
Chicago, Illinois 60601
312-686-6450

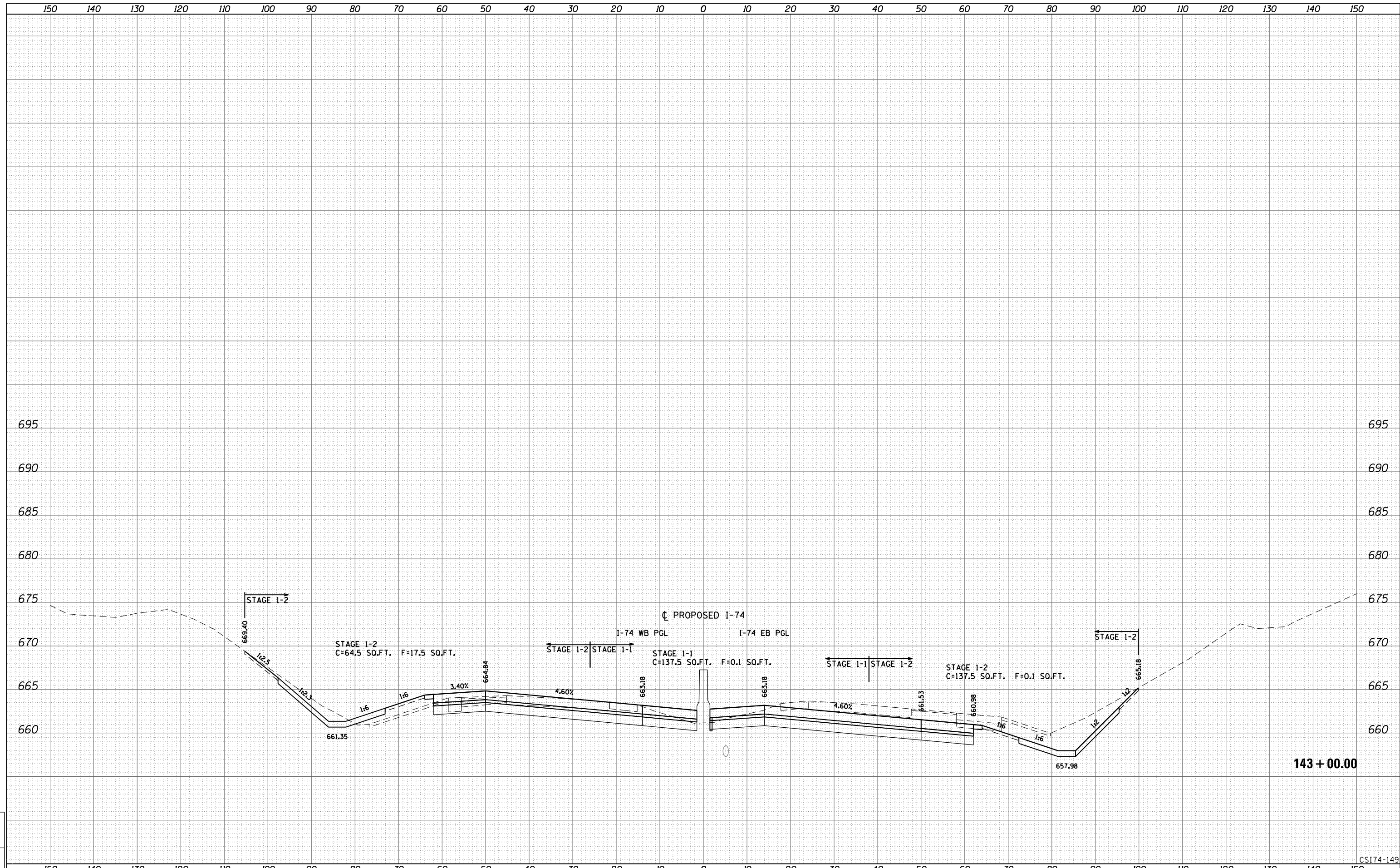

143 + 00.00

CSI74-149

LAYOUT	
DRAWN	
REVIEWED	

FILE NAME =	D2CONCDO-ABC-sht-xsc74.dgn
USER NAME =	bhador
DESIGNED -	BMH
DRAWN -	KMD
PLOT SCALE =	
CHECKED -	
PLOT DATE =	5/5/2017
DATE -	3/23/2017

DESIGNED -	BMH	REVISED -	
DRAWN -	KMD	REVISED -	
CHECKED -		REVISED -	
DATE -	3/23/2017	REVISED -	

STATE OF ILLINOIS
DEPARTMENT OF TRANSPORTATION

CROSS SECTIONS
I-74 MAINLINE

SCALE: _____ SHEET NO. 149 OF 171 SHEETS STA. 143+00.00 TO STA. 143+00.00

F.A.I. RTE.	SECTION	COUNTY	TOTAL SHEETS	SHEET NO.
74	(81-1R-1 & 81-1HBR, HBR-1, HBR-2)	ROCK ISLAND	1867	1716
CONTRACT NO. 64E26			ILLINOIS FED. AID PROJECT	

Alfred Benesch & Company
205 North Michigan Avenue, Suite 2400
Chicago, Illinois 60601
312.585.5450

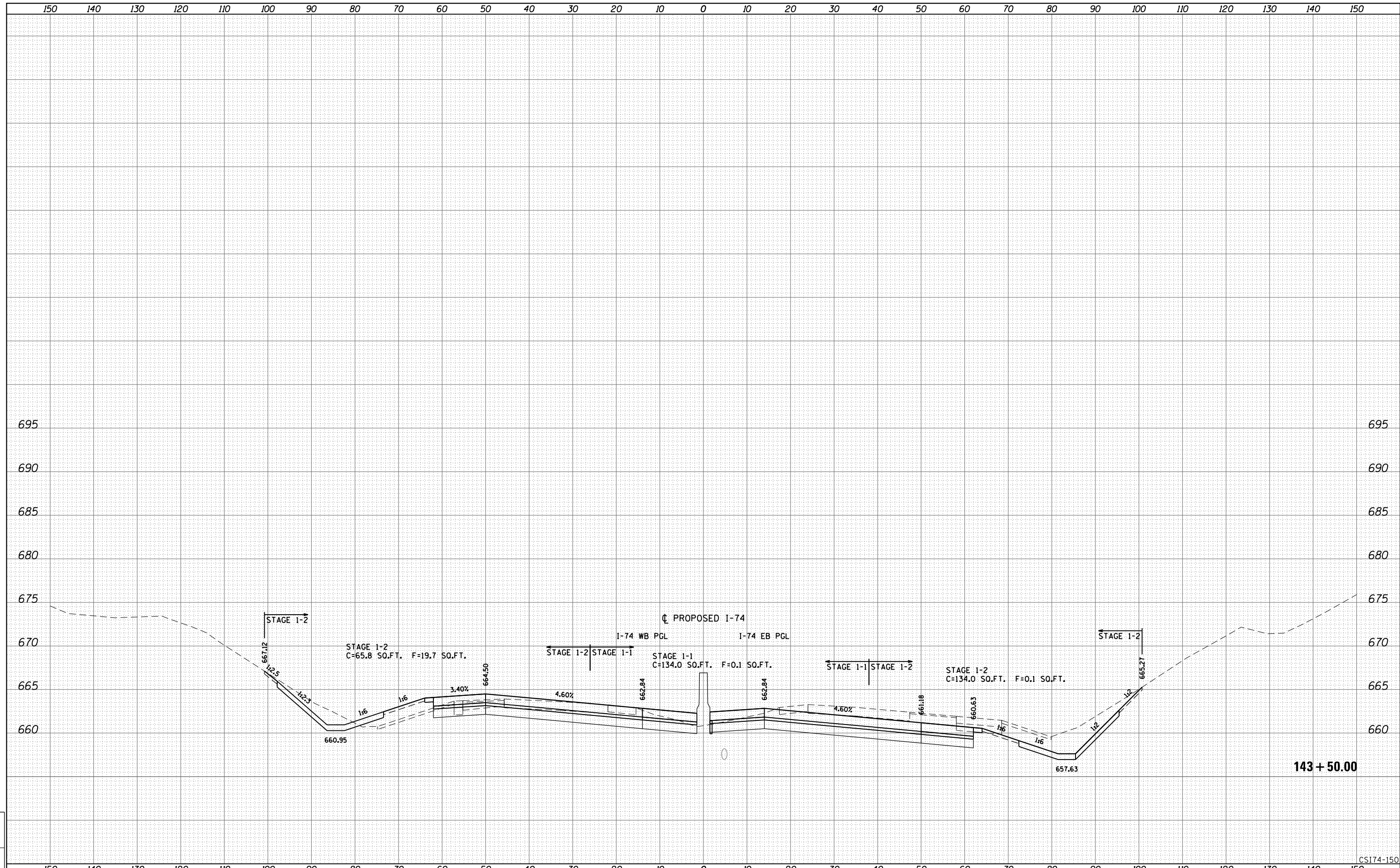

143 + 50.00

CSI74-150

LAYOUT	
DRAWN	
REVIEWED	

FILE NAME =	D2CONCD-ABC-shr-xsc74.dgn	USER NAME =	bhador	DESIGNED -	BMH	REVISED -	
		PLOT SCALE =		DRAWN -	KMD	REVISED -	
		PLOT DATE =	5/5/2017	CHECKED -		REVISED -	
				DATE -	3/23/2017	REVISED -	

STATE OF ILLINOIS
DEPARTMENT OF TRANSPORTATION

CROSS SECTIONS
I-74 MAINLINE

SCALE: _____ SHEET NO. 150 OF 171 SHEETS STA. 143+50.00 TO STA. 143+50.00

F.A.I. RTE.	SECTION	COUNTY	TOTAL SHEETS	SHEET NO.
74	(81-1R-1 & 81-1HBR, HBR-1, HBR-2)	ROCK ISLAND	1867	1717
			CONTRACT NO. 64E26	
ILLINOIS FED. AID PROJECT				

Alfred Benesch & Company
205 North Michigan Avenue, Suite 2400
Chicago, Illinois 60601
312-585-6450

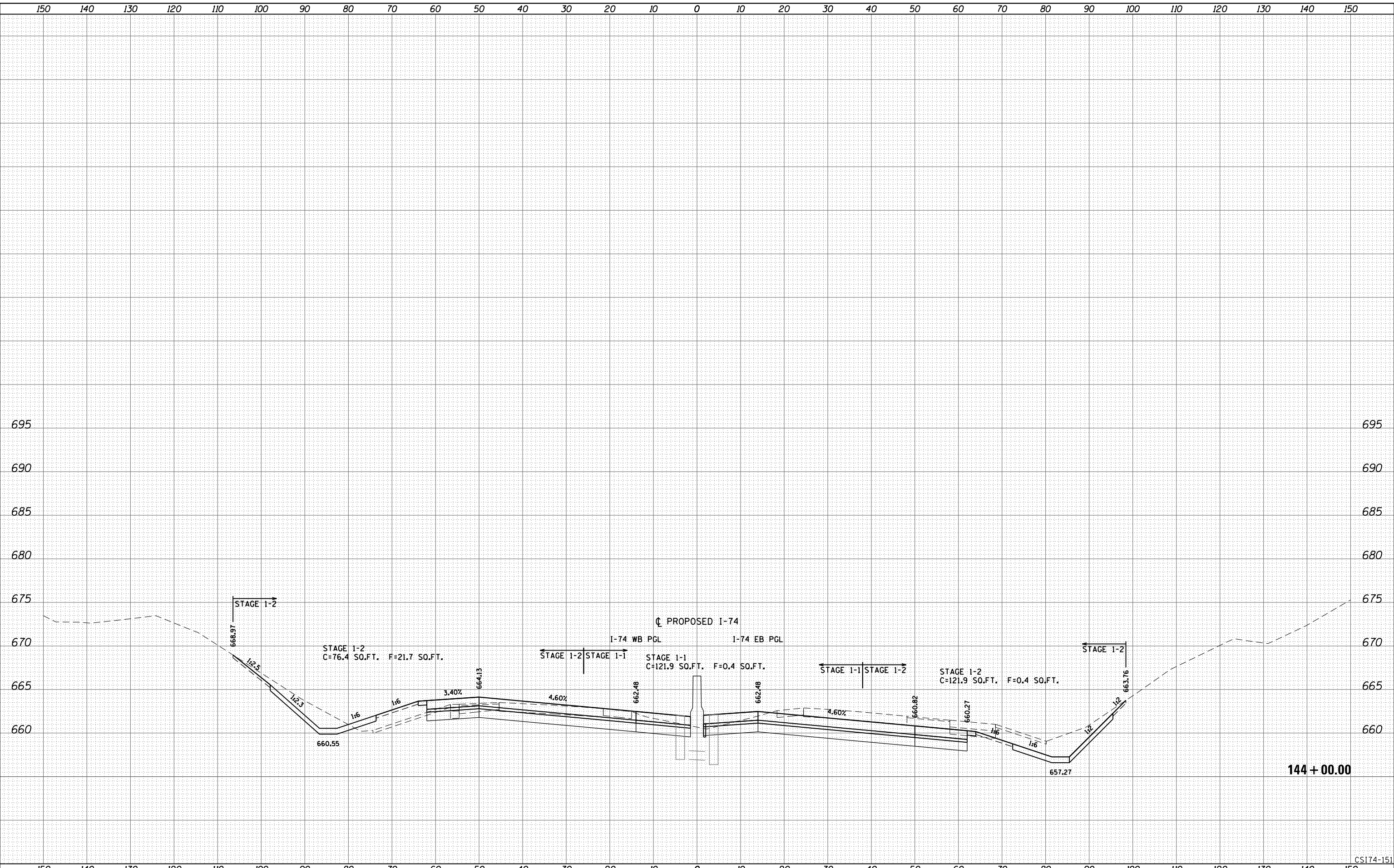

144 + 00.00

LAYOUT	
DRAWN	
REVIEWED	

FILE NAME = D2CONCD-ABC-sht-xsc74.dgn
USER NAME = bhador

DESIGNED - BMH	REVISD -
DRAWN - KMD	REVISD -
CHECKED -	REVISD -
DATE - 3/23/2017	REVISD -

STATE OF ILLINOIS
DEPARTMENT OF TRANSPORTATION

CROSS SECTIONS
I-74 MAINLINE

SCALE: _____ SHEET NO. 151 OF 171 SHEETS STA. 144+00.00 TO STA. 144+00.00

F.A.I. RTE.	SECTION	COUNTY	TOTAL SHEETS	SHEET NO.
74	(81-1R-1 & 81-1HBR, HBR-1, HBR-2)	ROCK ISLAND	1867	1718
CONTRACT NO. 64E26			ILLINOIS FED. AID PROJECT	

CSI74-151

Alfred Benesch & Company
205 North Michigan Avenue, Suite 2400
Chicago, Illinois 60601
312.585.5450

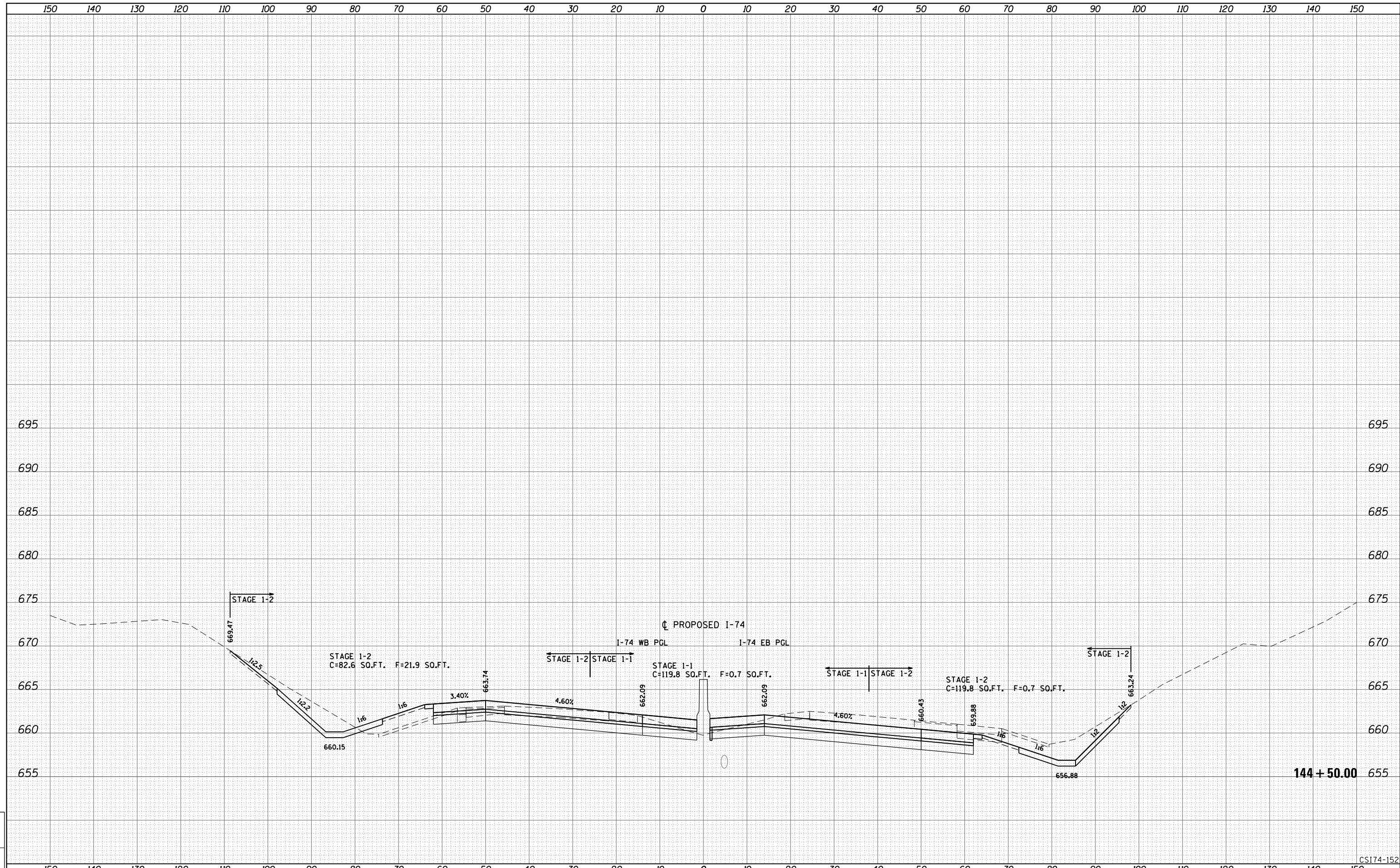

144 + 50.00

CSI74-152

LAYOUT	
DRAWN	
REVIEWED	

FILE NAME =	D2CONCD-ABC-sht-xsc74.dgn
USER NAME =	bhador
PLOT SCALE =	
PLOT DATE =	5/5/2017

DESIGNED -	BMH	REVISED -	
DRAWN -	KMD	REVISED -	
CHECKED -		REVISED -	
DATE -	3/23/2017	REVISED -	

STATE OF ILLINOIS
DEPARTMENT OF TRANSPORTATION

CROSS SECTIONS
I-74 MAINLINE

SCALE: _____ SHEET NO. 152 OF 171 SHEETS STA. 144+50.00 TO STA. 144+50.00

F.A.I. RTE.	SECTION	COUNTY	TOTAL SHEETS	SHEET NO.
74	(81-1R-1 & 81-1HBR, HBR-1, HBR-2)	ROCK ISLAND	1867	1719
CONTRACT NO. 64E26			ILLINOIS FED. AID PROJECT	

Alfred Benesch & Company
205 North Michigan Avenue, Suite 2400
Chicago, Illinois 60601
312.585.5450

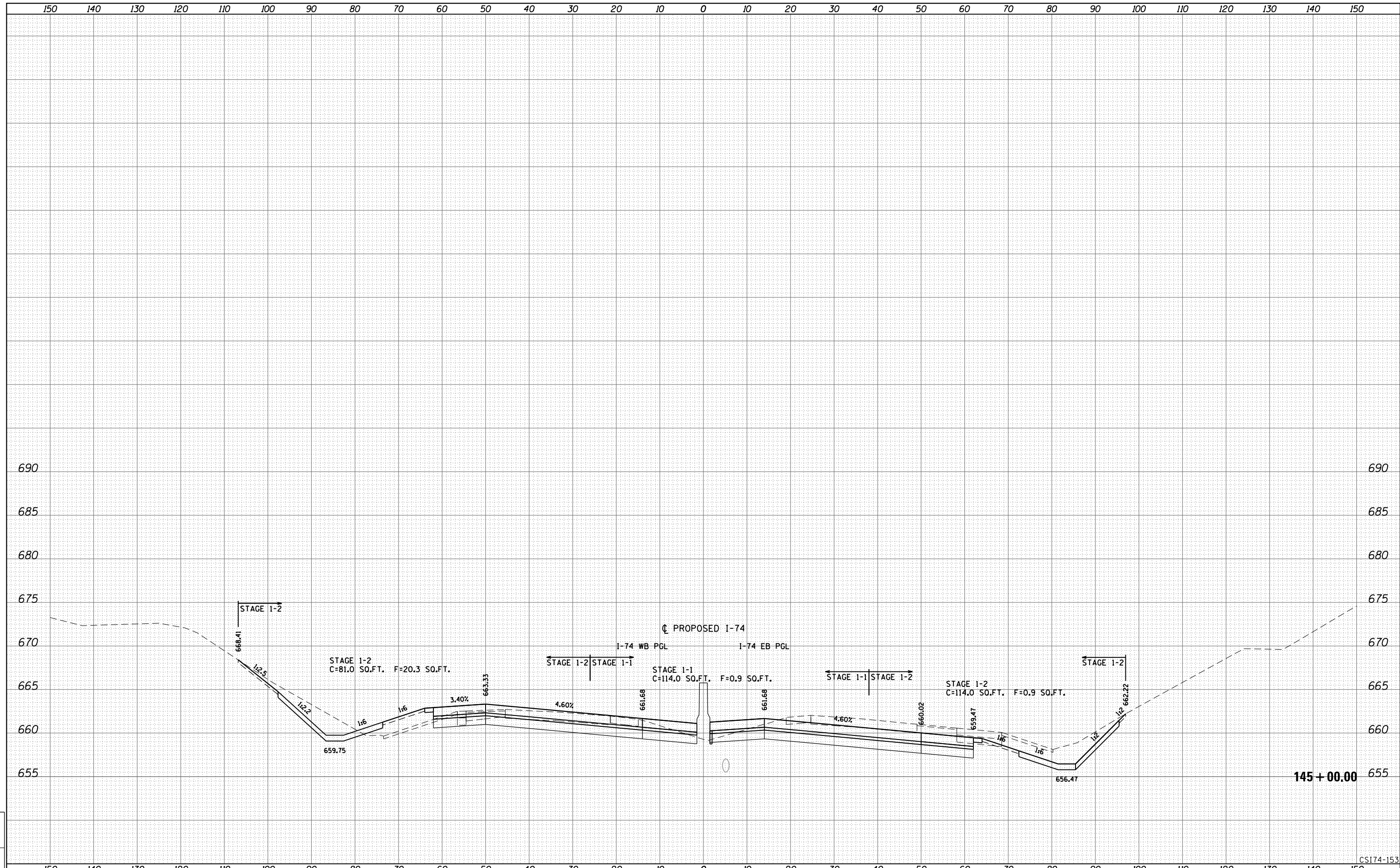

LAYOUT	
DRAWN	
REVIEWED	

FILE NAME = D2CONCD-ABC-sht-xsc74.dgn	USER NAME = bhador	DESIGNED - BMH	REVISIED -	STATE OF ILLINOIS DEPARTMENT OF TRANSPORTATION	CROSS SECTIONS I-74 MAINLINE	SCALE: _____	SHEET NO. 153 OF 171 SHEETS	STA. 145+00.00 TO STA. 145+00.00	F.A.I. RTE. 74	SECTION (81-1R-1 & 81-11HBR, HBR-1, HBR-2)	COUNTY ROCK ISLAND	TOTAL SHEETS 1867	SHEET NO. 1720
		DRAWN - KMD	REVISIED -			CONTRACT NO. 64E26				ILLINOIS FED. AID PROJECT			
		CHECKED -	REVISIED -										
		DATE - 3/23/2017	REVISIED -										

CSI74-153

Alfred Benesch & Company
 205 North Michigan Avenue, Suite 2400
 Chicago, Illinois 60601
 312.585.5450

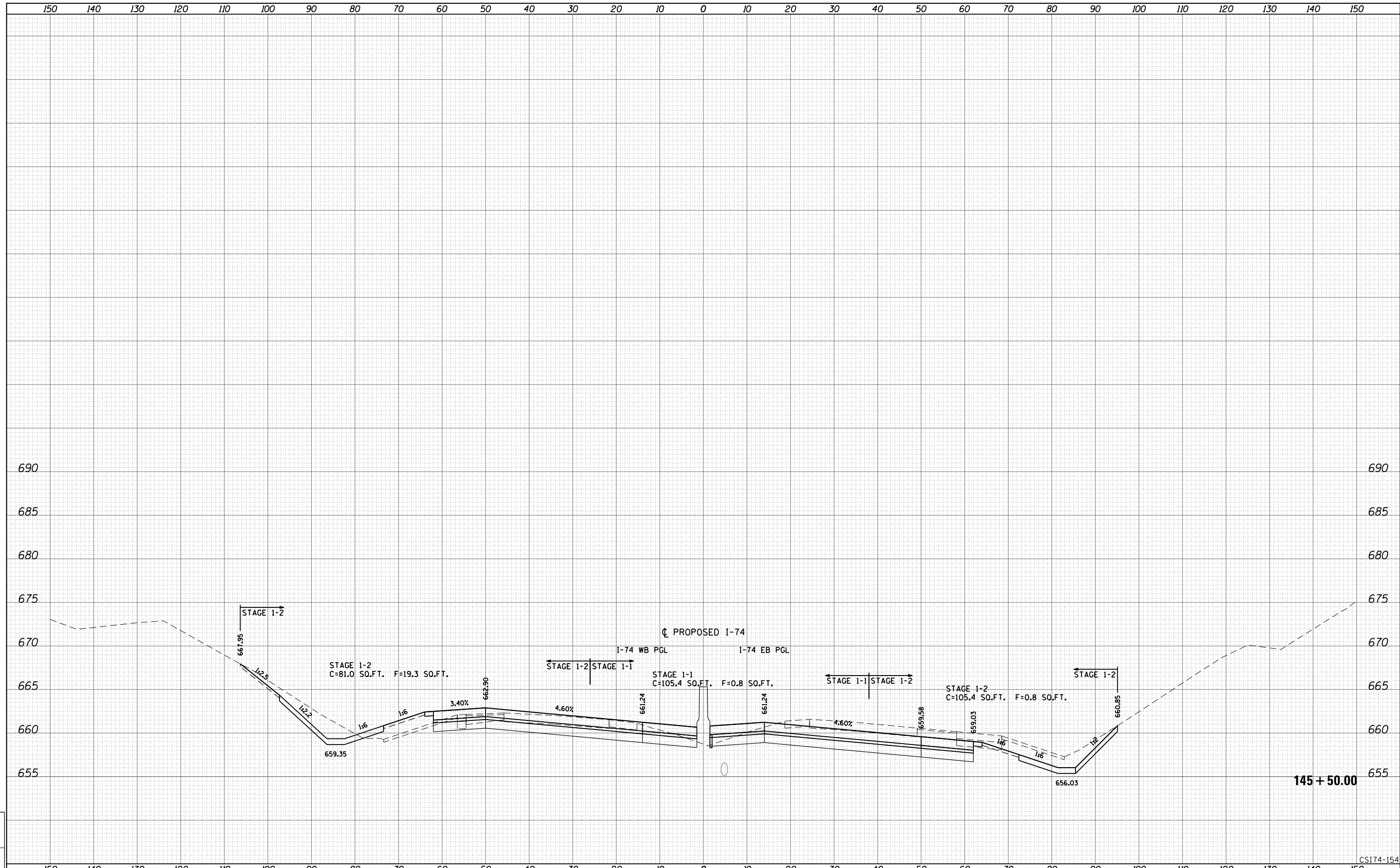

LAYOUT	
DRAWN	
REVIEWED	

FILE NAME = D2CONCD-ABC-sht-xsc74.dgn
 USER NAME = bhador

DESIGNED - BMH
 DRAWN - KMD
 CHECKED -
 DATE - 3/23/2017

REVISED -
 REVISED -
 REVISED -
 REVISED -

**STATE OF ILLINOIS
 DEPARTMENT OF TRANSPORTATION**

**CROSS SECTIONS
 I-74 MAINLINE**

SCALE: _____ SHEET NO. 154 OF 171 SHEETS STA. 145+50.00 TO STA. 145+50.00

F.A.I. RTE.	SECTION	COUNTY	TOTAL SHEETS	SHEET NO.
74	(81-1R-1 & 81-1HBR, HBR-1, HBR-2)	ROCK ISLAND	1867	1721
CONTRACT NO. 64E26			ILLINOIS FED. AID PROJECT	

CSI74-154

Alfred Benesch & Company
205 North Michigan Avenue, Suite 2400
Chicago, Illinois 60601
312-585-6450

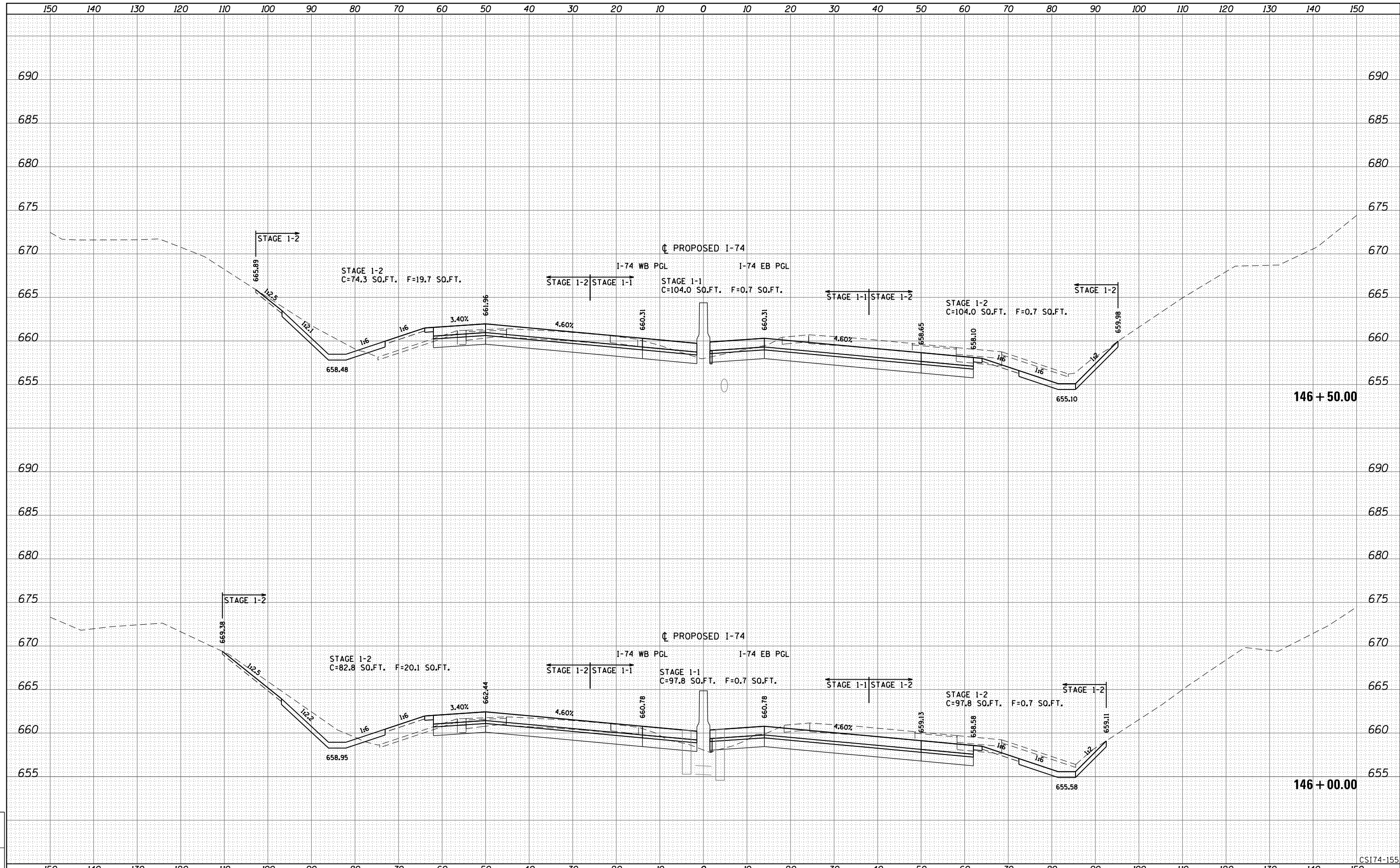

LAYOUT	
DRAWN	
REVIEWED	

FILE NAME = D2CONCD-ABC-sht-xsc74.dgn
USER NAME = bhador

DESIGNED - BMH
DRAWN - KMD
CHECKED -
DATE - 3/23/2017

REVISED -
REVISED -
REVISED -
REVISED -

**STATE OF ILLINOIS
DEPARTMENT OF TRANSPORTATION**

**CROSS SECTIONS
I-74 MAINLINE**

SCALE: _____ SHEET NO. 155 OF 171 SHEETS STA. 146+00.00 TO STA. 146+50.00

F.A.I. RTE.	SECTION	COUNTY	TOTAL SHEETS	SHEET NO.
74	(81-1R-1 & 81-1HBR, HBR-1, HBR-2)	ROCK ISLAND	1867	1722
CONTRACT NO. 64E26			ILLINOIS FED. AID PROJECT	

CSI74-155

Alfred Benesch & Company
205 North Michigan Avenue, Suite 2400
Chicago, Illinois 60601
312-585-6450

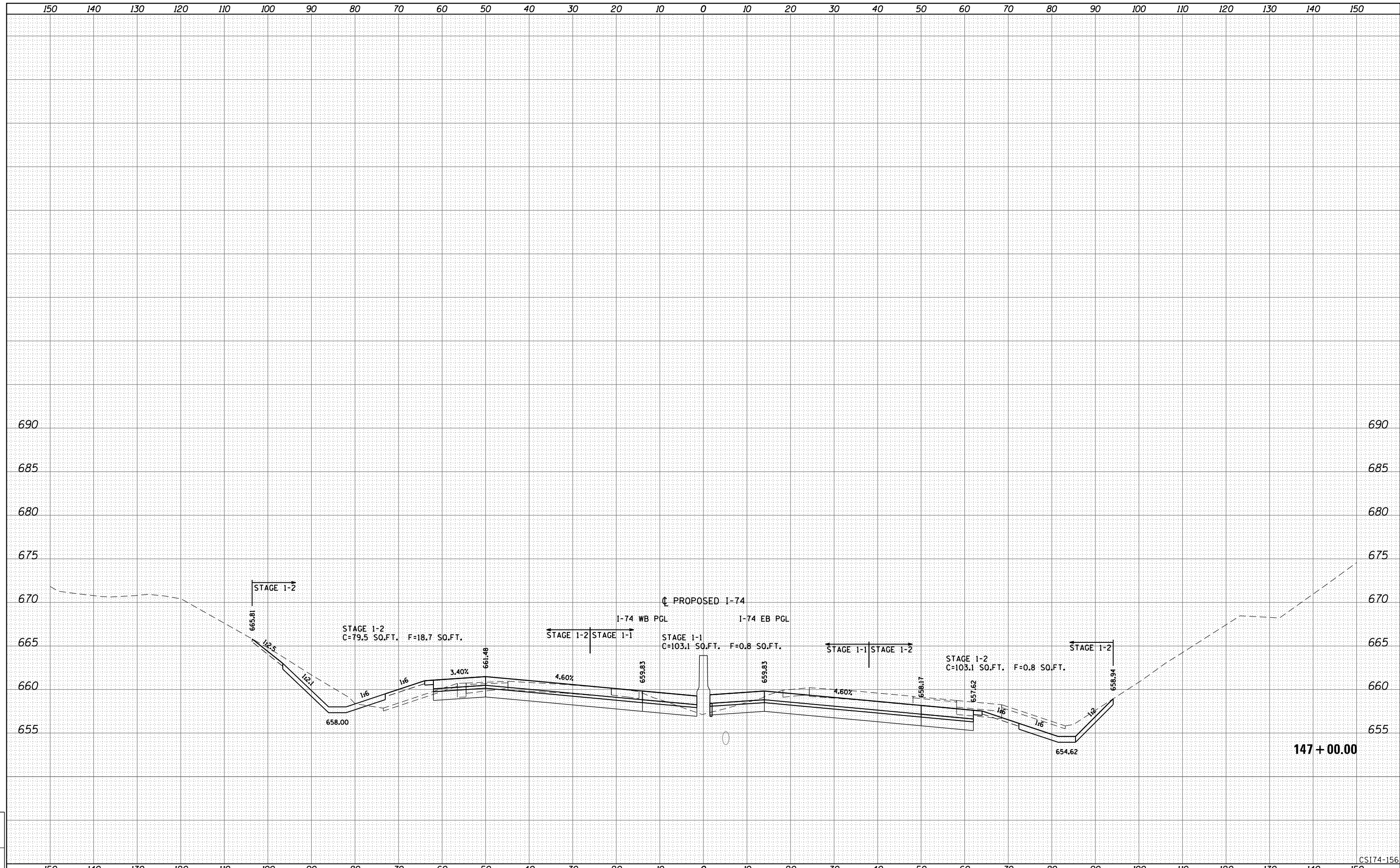

147 + 00.00

CSI74-156

LAYOUT	
DRAWN	
REVIEWED	

FILE NAME =	D2CONCD-ABC-sht-xsc74.dgn
USER NAME =	bhador
DESIGNED -	BMH
DRAWN -	KMD
CHECKED -	
DATE -	3/23/2017
REVISIED -	
REVISIED -	
REVISIED -	
REVISIED -	

DESIGNED -	BMH	REVISIED -	
DRAWN -	KMD	REVISIED -	
CHECKED -		REVISIED -	
DATE -	3/23/2017	REVISIED -	

STATE OF ILLINOIS
DEPARTMENT OF TRANSPORTATION

CROSS SECTIONS
I-74 MAINLINE

SCALE: _____ SHEET NO. 156 OF 171 SHEETS STA. 147+00.00 TO STA. 147+00.00

F.A.I. RTE.	SECTION	COUNTY	TOTAL SHEETS	SHEET NO.
74	(81-1R-1 & 81-1HBR, HBR-1, HBR-2)	ROCK ISLAND	1867	1723
CONTRACT NO. 64E26			ILLINOIS FED. AID PROJECT	

Alfred Benesch & Company
205 North Michigan Avenue, Suite 2400
Chicago, Illinois 60601
312-686-6450

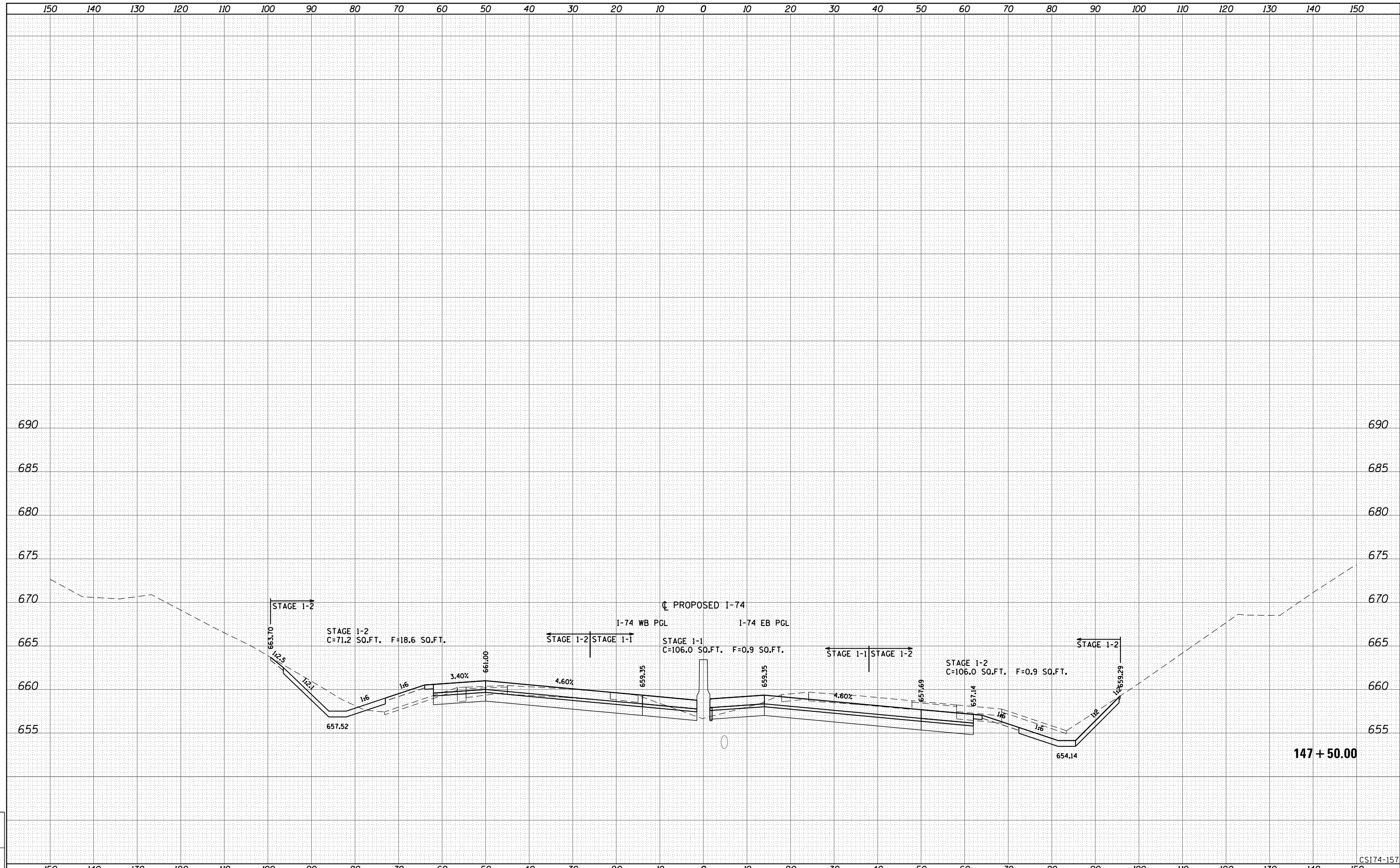

147 + 50.00

CSI74-157

LAYOUT	
DRAWN	
REVIEWED	

FILE NAME =	D2CONCD-ABC-sht-xsc74.dgn
USER NAME =	bhador
DESIGNED -	BMH
DRAWN -	KMD
PLOT SCALE =	
CHECKED -	
PLOT DATE =	5/5/2017
DATE -	3/23/2017

DESIGNED -	BMH	REVISED -	
DRAWN -	KMD	REVISED -	
CHECKED -		REVISED -	
DATE -	3/23/2017	REVISED -	

**STATE OF ILLINOIS
DEPARTMENT OF TRANSPORTATION**

**CROSS SECTIONS
I-74 MAINLINE**

SCALE: _____ SHEET NO. 157 OF 171 SHEETS STA. 147+50.00 TO STA. 147+50.00

F.A.I. RTE.	SECTION	COUNTY	TOTAL SHEETS	SHEET NO.
74	(81-11R-1 & 81-11HBR, HBR-1, HBR-2)	ROCK ISLAND	1867	1724
CONTRACT NO. 64E26			ILLINOIS FED. AID PROJECT	

Alfred Benesch & Company
205 North Michigan Avenue, Suite 2400
Chicago, Illinois 60601
312-585-5450

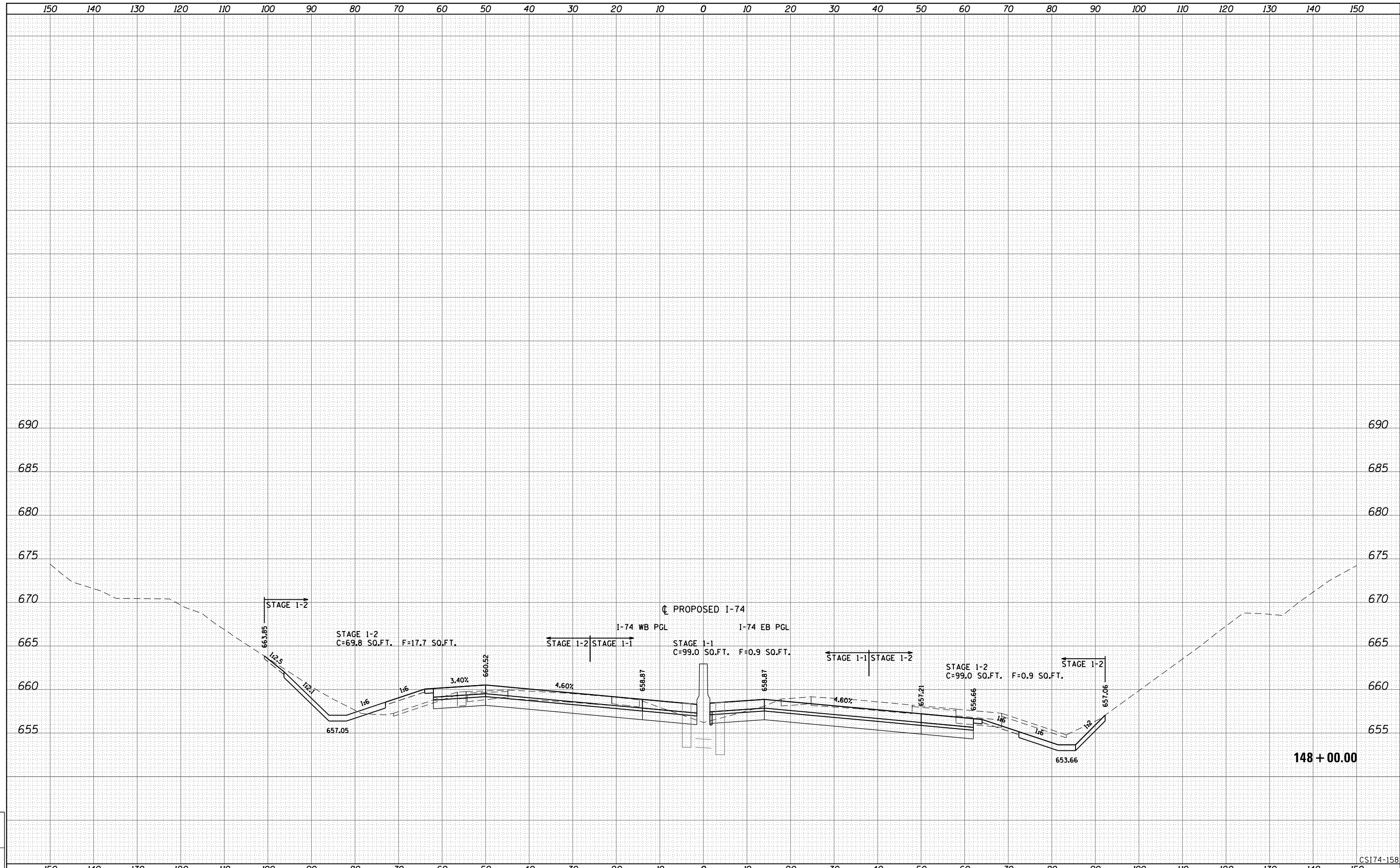

148 + 00.00

CSI74-158

LAYOUT	
DRAWN	
REVIEWED	

FILE NAME =	D2CONCD-ABC-shr-xsc74.dgn	USER NAME =	bhador	DESIGNED -	BMH	REVISIED -	
				DRAWN -	KMD	REVISIED -	
		PLOT SCALE =		CHECKED -		REVISIED -	
		PLOT DATE =	5/5/2017	DATE -	3/23/2017	REVISIED -	

**STATE OF ILLINOIS
DEPARTMENT OF TRANSPORTATION**

**CROSS SECTIONS
I-74 MAINLINE**

SCALE: _____ SHEET NO. 158 OF 171 SHEETS STA. 148+00.00 TO STA. 148+00.00

F.A.I. RTE.	SECTION	COUNTY	TOTAL SHEETS	SHEET NO.
74	(81-1R-1 & 81-1HBR, HBR-1, HBR-2)	ROCK ISLAND	1867	1725
CONTRACT NO. 64E26			ILLINOIS FED. AID PROJECT	

Alfred Benesch & Company
205 North Michigan Avenue, Suite 2400
Chicago, Illinois 60601
312-585-5450

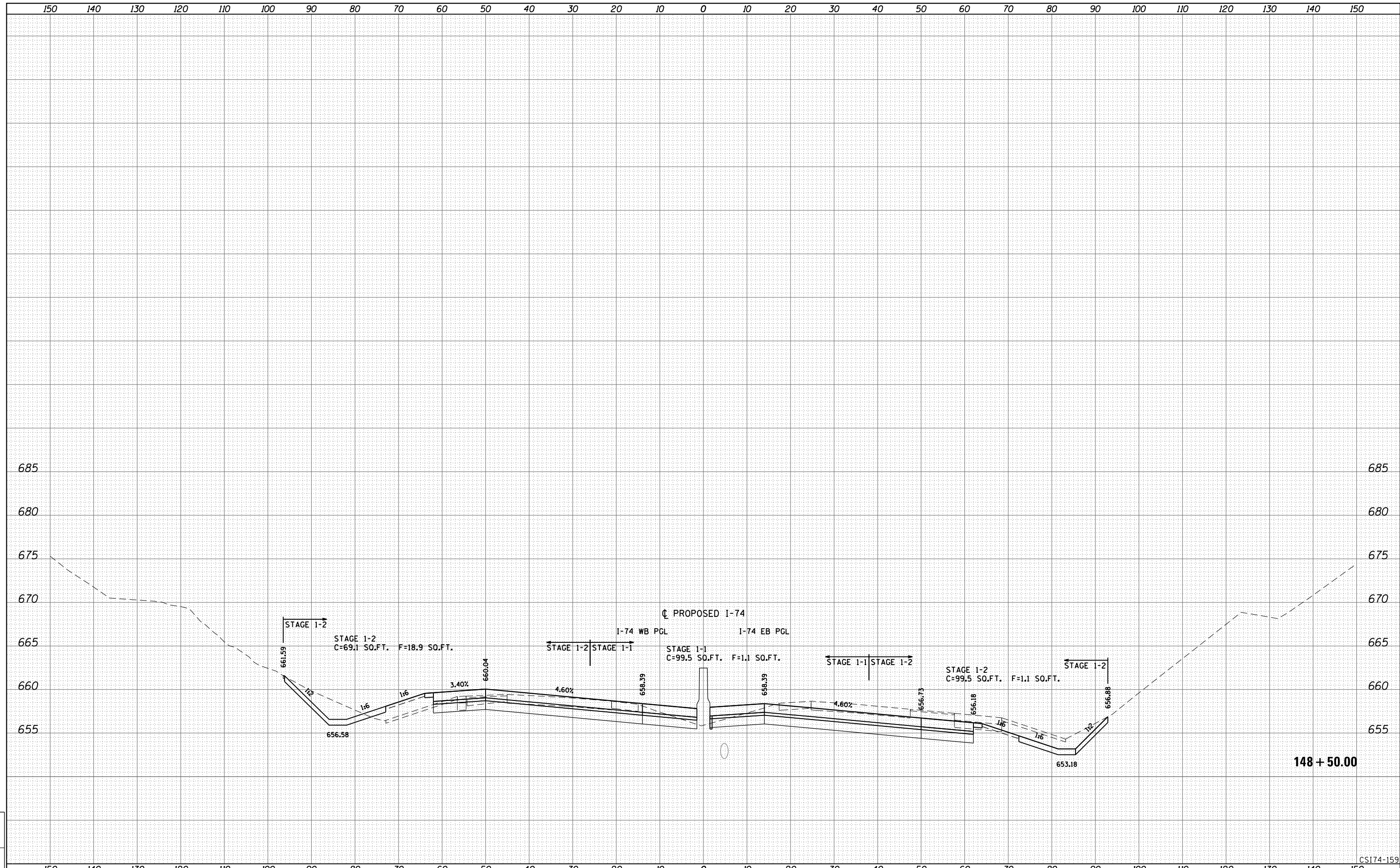

148 + 50.00

CSI74-159

LAYOUT	
DRAWN	
REVIEWED	

FILE NAME =	USER NAME = bhador	DESIGNED - BMH	REVISED -
D2CONCD-ABC-sht-xsc74.dgn		DRAWN - KMD	REVISED -
PLOT SCALE =		CHECKED -	REVISED -
PLOT DATE = 5/5/2017		DATE - 3/23/2017	REVISED -

STATE OF ILLINOIS
DEPARTMENT OF TRANSPORTATION

CROSS SECTIONS
I-74 MAINLINE

SCALE: _____ SHEET NO. 159 OF 171 SHEETS STA. 148+50.00 TO STA. 148+50.00

F.A.I. RTE.	SECTION	COUNTY	TOTAL SHEETS	SHEET NO.
74	(81-11R-1 & 81-11HBR, HBR-1, HBR-2)	ROCK ISLAND	1867	1726
CONTRACT NO. 64E26			ILLINOIS FED. AID PROJECT	

Alfred Benesch & Company
205 North Michigan Avenue, Suite 2400
Chicago, Illinois 60601
312-585-6450

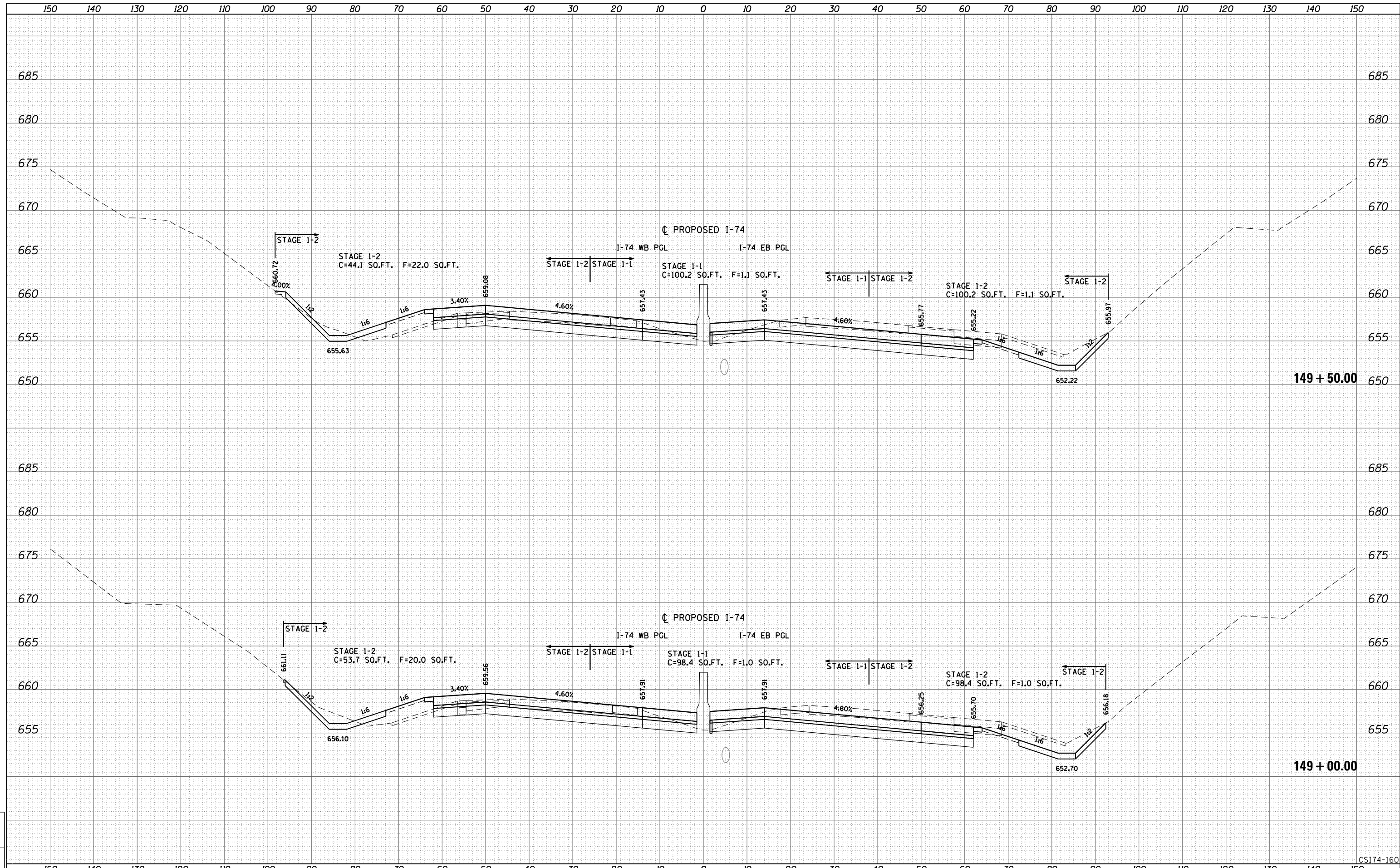

LAYOUT	
DRAWN	
REVIEWED	

FILE NAME = D2CONCD-ABC-shr-xsc74.dgn	USER NAME = bhador	DESIGNED - BMH	REVISÉD -	STATE OF ILLINOIS DEPARTMENT OF TRANSPORTATION	CROSS SECTIONS I-74 MAINLINE	F.A.I. RTE. 74	SECTION (81-1R-1 & 81-1HBR, HBR-1, HBR-2)	COUNTY ROCK ISLAND	TOTAL SHEETS 1867	SHEET NO. 1727	
PLOT SCALE =	CHECKED -	REVISÉD -	SCALE: _____			SHEET NO. 160 OF 171 SHEETS	STA. 149+00.00 TO STA. 149+50.00	CONTRACT NO. 64E26		ILLINOIS FED. AID PROJECT	
PLOT DATE = 5/5/2017	DATE - 3/23/2017	REVISÉD -									
CS174-160											

Alfred Benesch & Company
205 North Michigan Avenue, Suite 2400
Chicago, Illinois 60601
312.585.6450

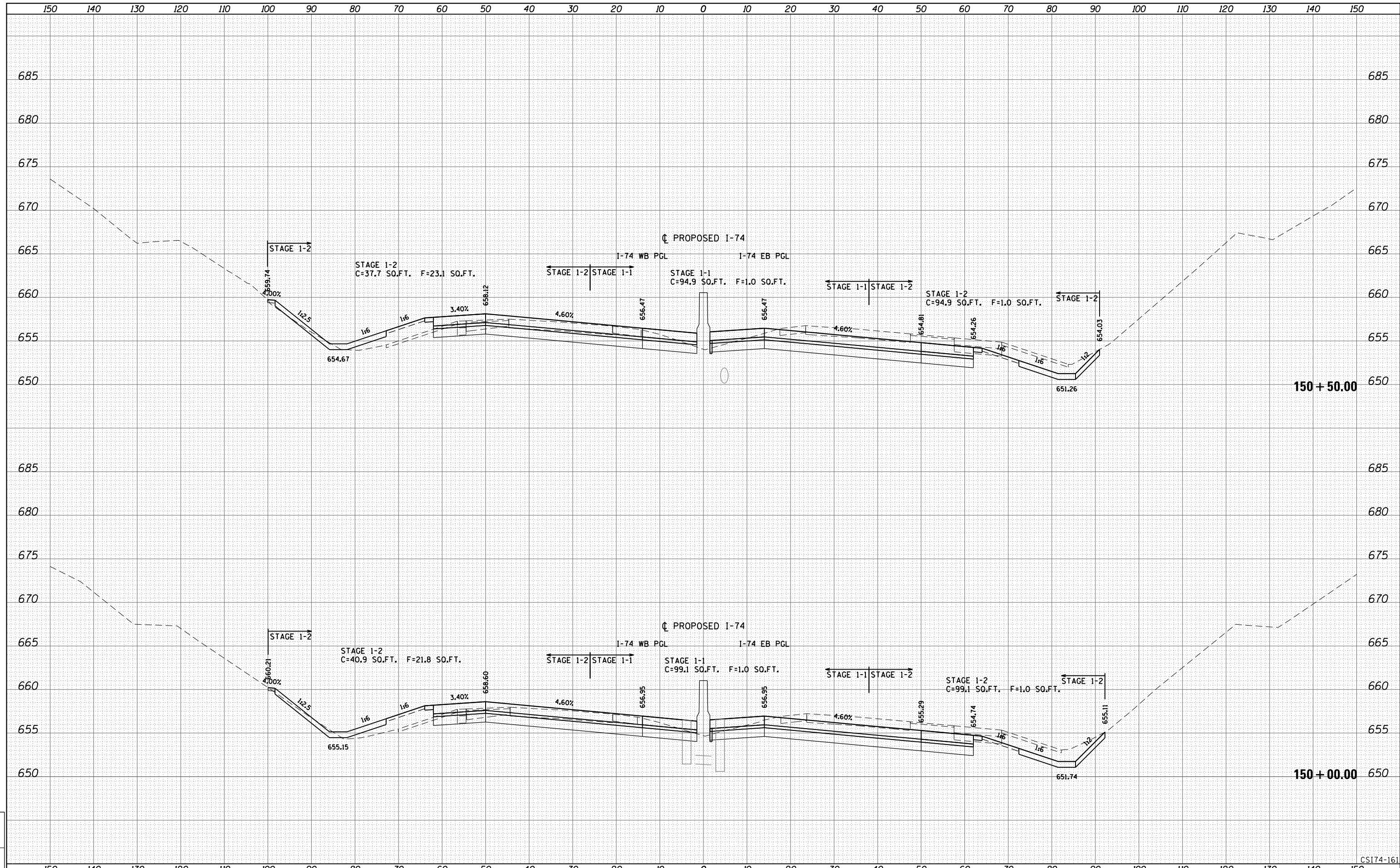

LAYOUT	
DRAWN	
REVIEWED	

FILE NAME = D2CONCD-ABC-shr-xsc74.dgn
USER NAME = bhador

DESIGNED - BMH
DRAWN - KMD
CHECKED -
DATE - 3/23/2017

REVISED -
REVISED -
REVISED -
REVISED -

STATE OF ILLINOIS
DEPARTMENT OF TRANSPORTATION

CROSS SECTIONS
I-74 MAINLINE

SCALE: _____ SHEET NO. 161 OF 171 SHEETS STA. 150+00.00 TO STA. 150+50.00

F.A.I. RTE.	SECTION	COUNTY	TOTAL SHEETS	SHEET NO.
74	(81-1R-1 & 81-1HBR, HBR-1, HBR-2)	ROCK ISLAND	1867	1728
CONTRACT NO. 64E26			ILLINOIS FED. AID PROJECT	

CS174-161

Alfred Benesch & Company
205 North Michigan Avenue, Suite 2400
Chicago, Illinois 60601
312.686.6450

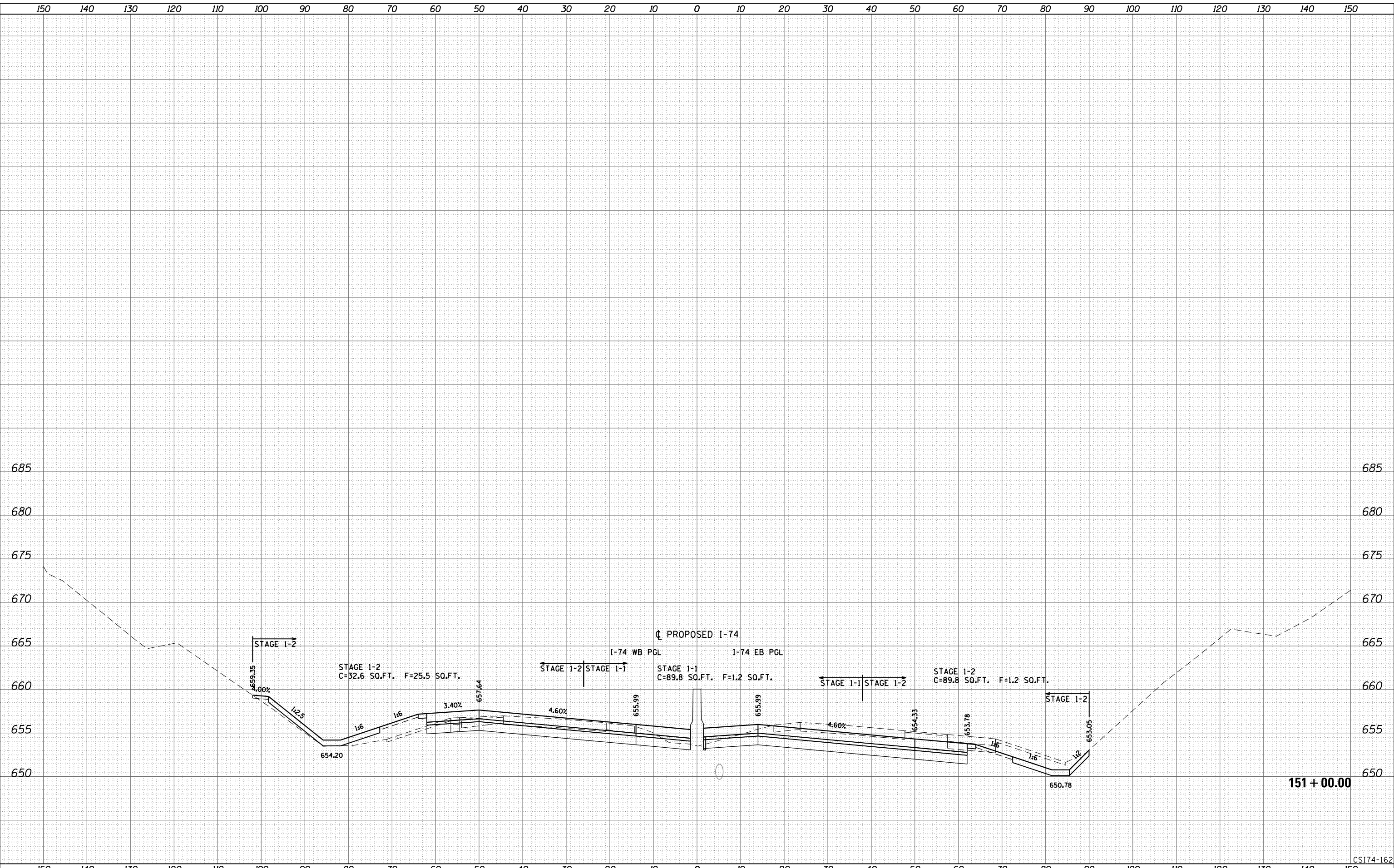

LAYOUT	
DRAWN	
REVIEWED	

FILE NAME = D2CONCD-ABC-sht-xsc74.dgn
 USER NAME = bhador
 PLOT SCALE =
 PLOT DATE = 5/5/2017

DESIGNED - BMH
 DRAWN - KMD
 CHECKED -
 DATE - 3/23/2017

REVISED -
 REVISED -
 REVISED -
 REVISED -

**STATE OF ILLINOIS
 DEPARTMENT OF TRANSPORTATION**

**CROSS SECTIONS
 I-74 MAINLINE**

SCALE: _____ SHEET NO. 162 OF 171 SHEETS STA. 151+00.00 TO STA. 151+00.00

F.A.I. RTE.	SECTION	COUNTY	TOTAL SHEETS	SHEET NO.
74	(81-1R-1 & 81-1HBR, HBR-1, HBR-2)	ROCK ISLAND	1867	1729
CONTRACT NO. 64E26			ILLINOIS FED. AID PROJECT	

CSI74-162

Alfred Benesch & Company
205 North Michigan Avenue, Suite 2400
Chicago, Illinois 60601
312-686-6450

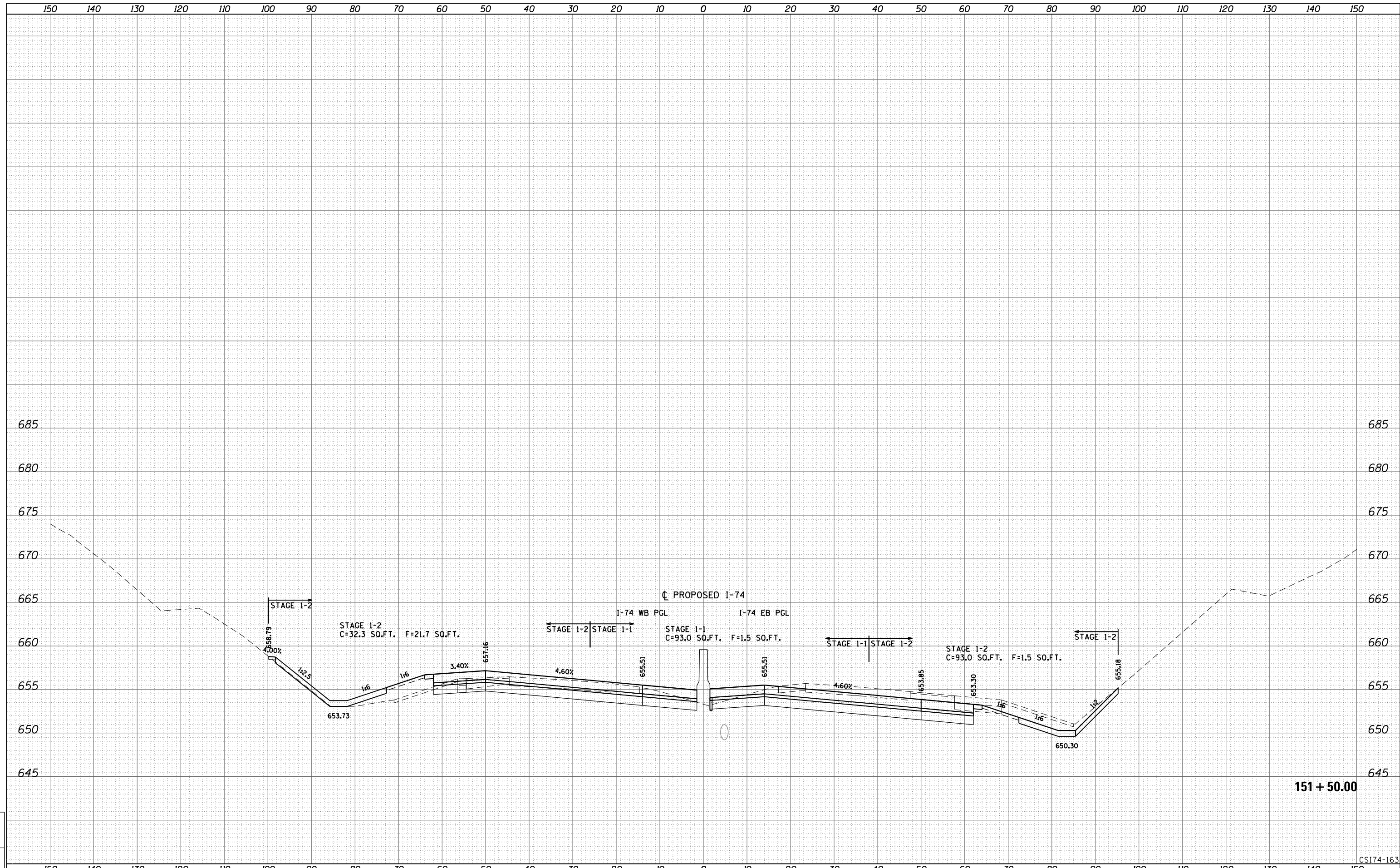

151 + 50.00

CSI74-163

LAYOUT	
DRAWN	
REVIEWED	

FILE NAME =	USER NAME = bhador	DESIGNED - BMH	REVISED -
D2CONCD-ABC-sht-xsc74.dgn		DRAWN - KMD	REVISED -
PLOT SCALE =		CHECKED -	REVISED -
PLOT DATE = 5/5/2017		DATE - 3/23/2017	REVISED -

**STATE OF ILLINOIS
DEPARTMENT OF TRANSPORTATION**

**CROSS SECTIONS
I-74 MAINLINE**

SCALE: _____ SHEET NO. 163 OF 171 SHEETS STA. 151+50.00 TO STA. 151+50.00

F.A.I. RTE.	SECTION	COUNTY	TOTAL SHEETS	SHEET NO.
74	(81-1R-1 & 81-1HBR, HBR-1, HBR-2)	ROCK ISLAND	1867	1730
CONTRACT NO. 64E26			ILLINOIS FED. AID PROJECT	

Alfred Benesch & Company
205 North Michigan Avenue, Suite 2400
Chicago, Illinois 60601
312-686-6450

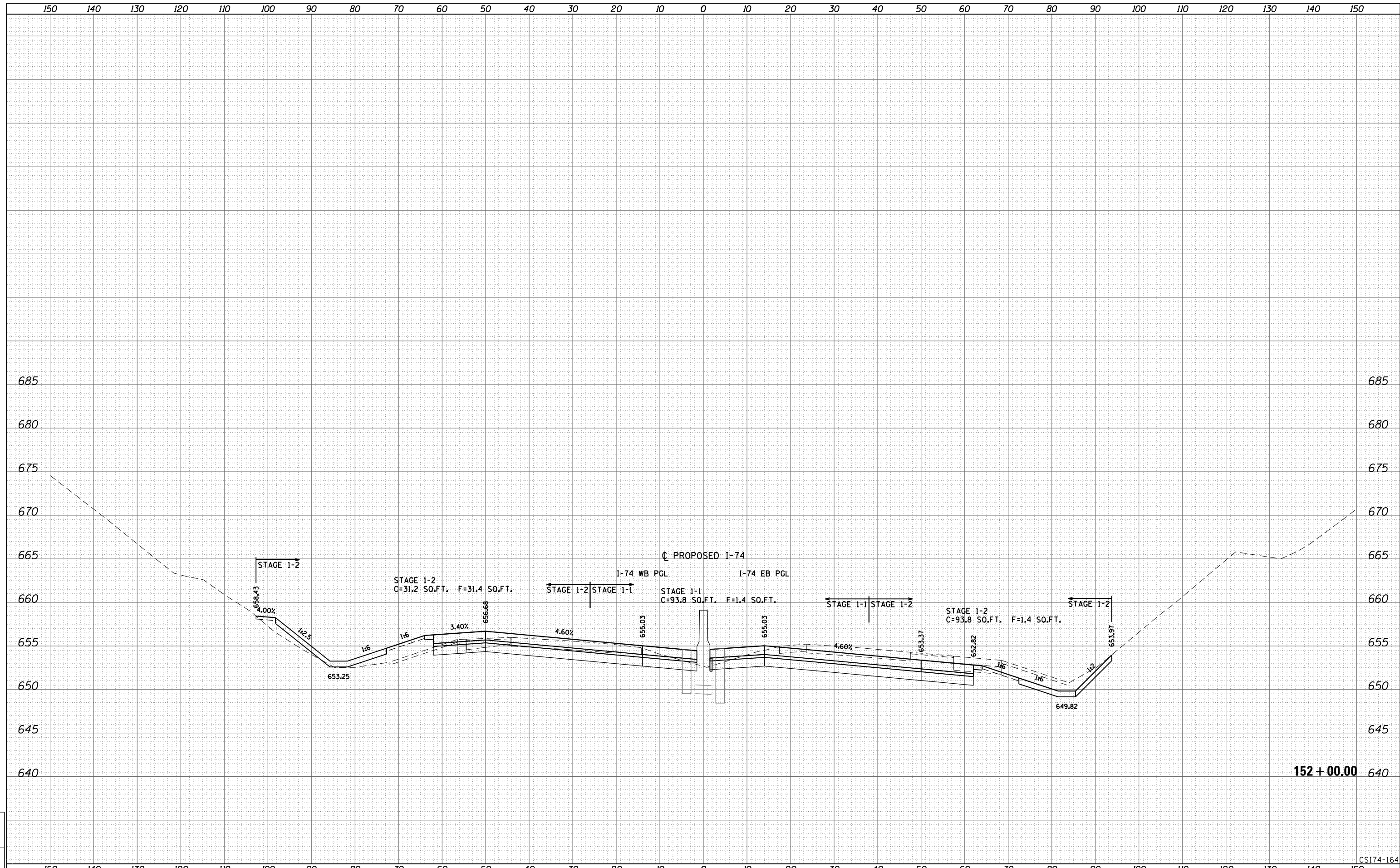

LAYOUT	
DRAWN	
REVIEWED	

FILE NAME = D2CONCD-ABC-sht-xsc74.dgn	USER NAME = bhador	DESIGNED - BMH	REVISIED -	STATE OF ILLINOIS DEPARTMENT OF TRANSPORTATION	CROSS SECTIONS I-74 MAINLINE	F.A.I. RTE. 74	SECTION (81-1R-1 & 81-1HBR, HBR-1, HBR-2)	COUNTY ROCK ISLAND	TOTAL SHEETS 1867	SHEET NO. 1731	
PLOT SCALE =	CHECKED -	REVISIED -	SCALE: _____			SHEET NO. 164 OF 171 SHEETS	STA. 152+00.00 TO STA. 152+00.00	CONTRACT NO. 64E26		ILLINOIS FED. AID PROJECT	
PLOT DATE = 5/5/2017	DATE - 3/23/2017	REVISIED -									
CSI74-164											

Alfred Benesch & Company
205 North Michigan Avenue, Suite 2400
Chicago, Illinois 60601
312.686.6450

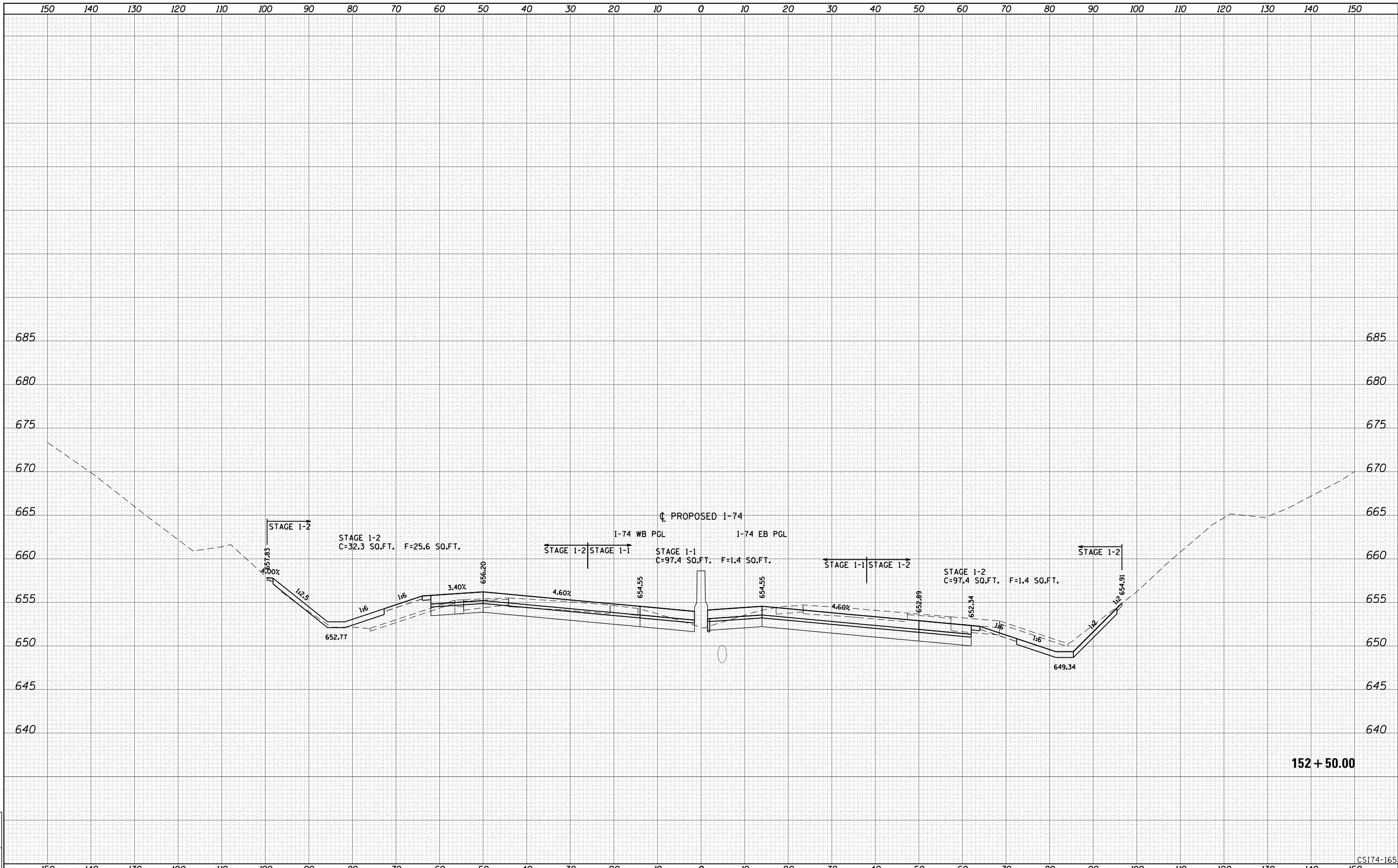

152 + 50.00

CSI74-165

LAYOUT	
DRAWN	
REVIEWED	

FILE NAME =	D2CONCD-ABC-sht-xsc74.dgn
USER NAME =	bhador
PLOT SCALE =	
PLOT DATE =	5/5/2017

DESIGNED -	BMH	REVISED -	
DRAWN -	KMD	REVISED -	
CHECKED -		REVISED -	
DATE -	3/23/2017	REVISED -	

STATE OF ILLINOIS
DEPARTMENT OF TRANSPORTATION

CROSS SECTIONS
I-74 MAINLINE

SCALE: _____ SHEET NO. 165 OF 171 SHEETS STA. 152+50.00 TO STA. 152+50.00

F.A.I. RTE.	SECTION	COUNTY	TOTAL SHEETS	SHEET NO.
74	(81-1R-1 & 81-1HBR, HBR-1, HBR-2)	ROCK ISLAND	1867	1732
CONTRACT NO. 64E26			ILLINOIS FED. AID PROJECT	

Alfred Benesch & Company
205 North Michigan Avenue, Suite 2400
Chicago, Illinois 60601
312.686.6450

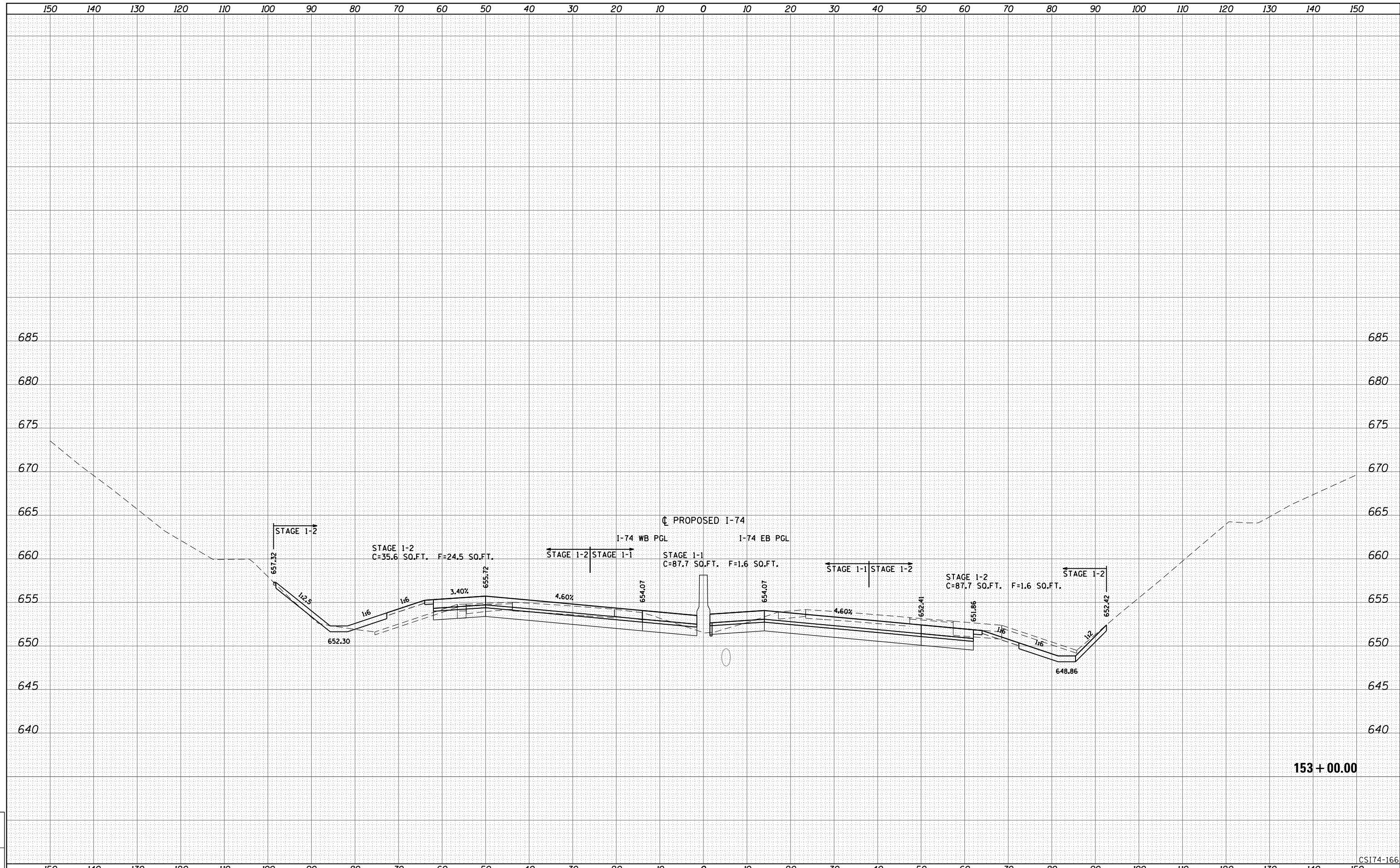

153 + 00.00

CSI74-166

LAYOUT	
DRAWN	
REVIEWED	

FILE NAME =	D2CONCD-ABC-sht-xsc74.dgn
USER NAME =	bhador
PLOT SCALE =	
PLOT DATE =	5/5/2017

DESIGNED -	BMH	REVISED -	
DRAWN -	KMD	REVISED -	
CHECKED -		REVISED -	
DATE -	3/23/2017	REVISED -	

**STATE OF ILLINOIS
DEPARTMENT OF TRANSPORTATION**

**CROSS SECTIONS
I-74 MAINLINE**

SCALE: _____ SHEET NO. 166 OF 171 SHEETS STA. 153+00.00 TO STA. 153+00.00

F.A.I. RTE.	SECTION	COUNTY	TOTAL SHEETS	SHEET NO.
74	(81-1R-1 & 81-1HBR, HBR-1, HBR-2)	ROCK ISLAND	1867	1733
CONTRACT NO. 64E26			ILLINOIS FED. AID PROJECT	

Alfred Benesch & Company
205 North Michigan Avenue, Suite 2400
Chicago, Illinois 60601
312-585-6450

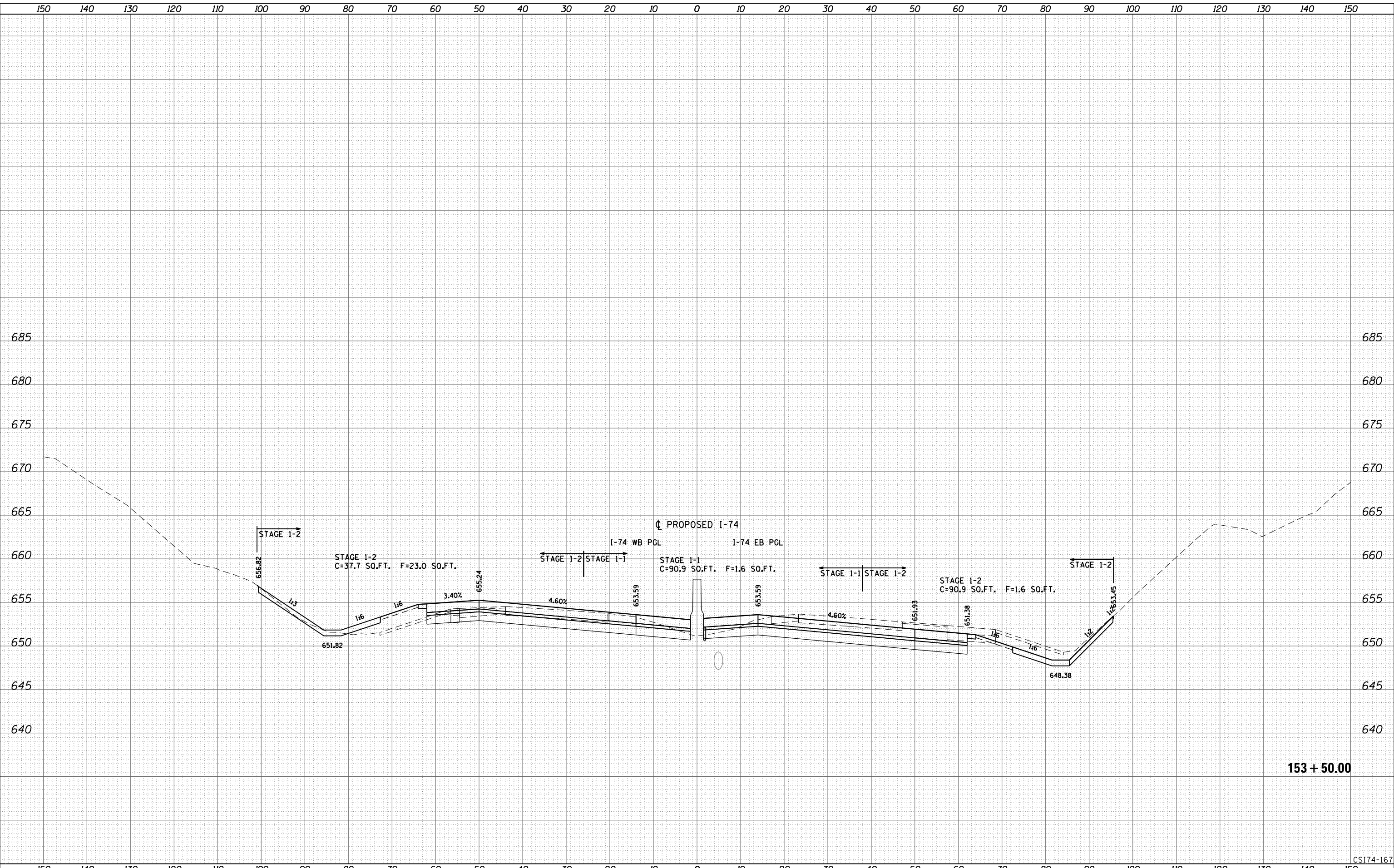

153 + 50.00

LAYOUT	
DRAWN	
REVIEWED	

FILE NAME = D2CONCDO-ABC-shr-xsc74.dgn

USER NAME = bhador
 DESIGNED - BMH
 DRAWN - KMD
 CHECKED -
 DATE - 3/23/2017

REVISIED -
 REVISIED -
 REVISIED -
 REVISIED -

STATE OF ILLINOIS
DEPARTMENT OF TRANSPORTATION

CROSS SECTIONS
I-74 MAINLINE

SCALE: _____ SHEET NO. 167 OF 171 SHEETS STA. 153+50.00 TO STA. 153+50.00

F.A.I. RTE.	SECTION	COUNTY	TOTAL SHEETS	SHEET NO.
74	(81-11R-1 & 81-11HBR, HBR-1, HBR-2)	ROCK ISLAND	1867	1734
CONTRACT NO. 64E26			ILLINOIS FED. AID PROJECT	

CSI74-167

Alfred Benesch & Company
205 North Michigan Avenue, Suite 2400
Chicago, Illinois 60601
312-565-6450

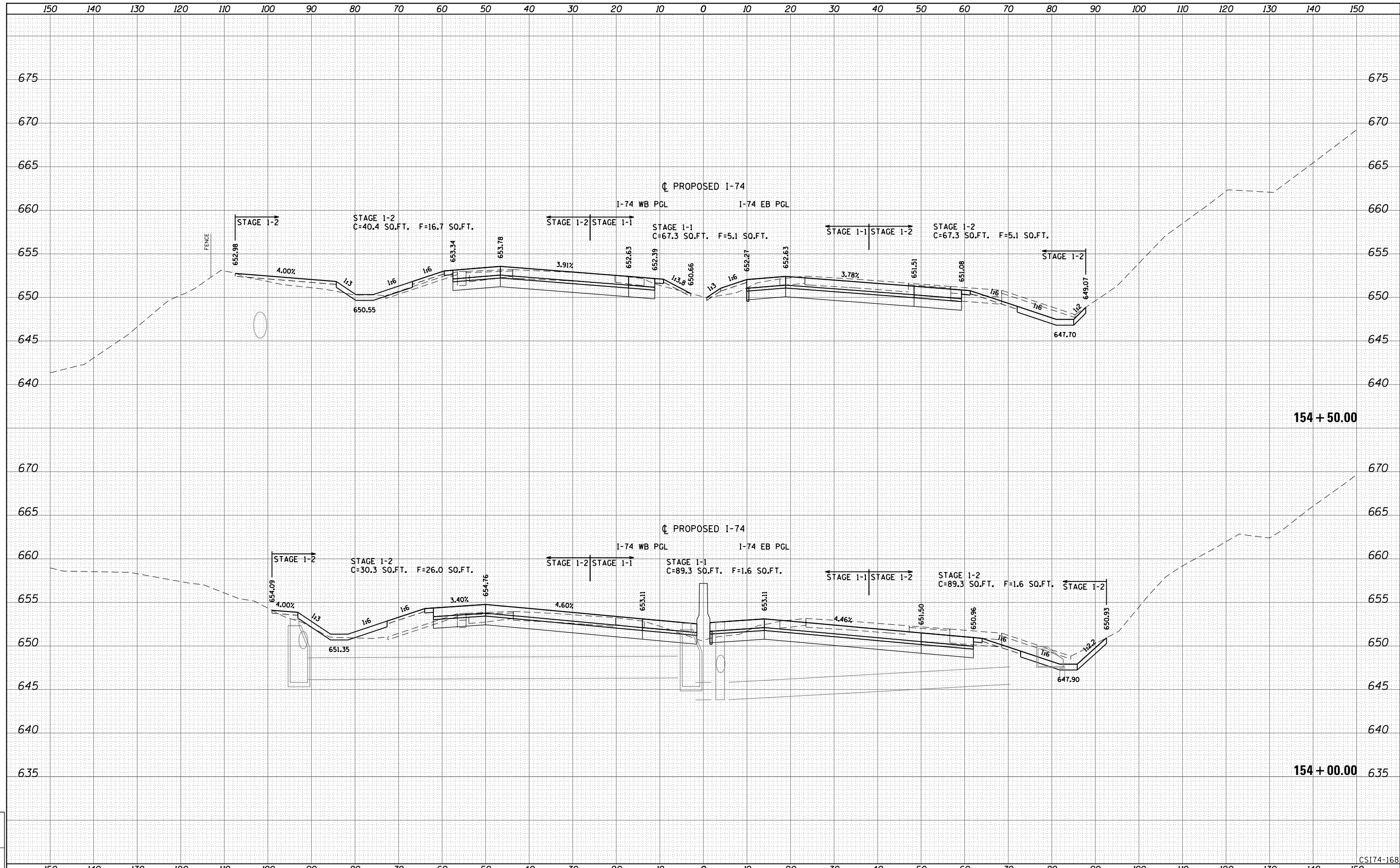

LAYOUT	
DRAWN	
REVIEWED	

FILE NAME =	USER NAME = bhador	DESIGNED - BMH	REVISED -
D2CONCD-ABC-shr-xsc74.dgn		DRAWN - KMD	REVISED -
		CHECKED -	REVISED -
		DATE - 3/23/2017	REVISED -

STATE OF ILLINOIS
DEPARTMENT OF TRANSPORTATION

CROSS SECTIONS
I-74 MAINLINE

SCALE: _____ SHEET NO. 168 OF 171 SHEETS STA. 154+00.00 TO STA. 154+00.00

F.A.I. RTE.	SECTION	COUNTY	TOTAL SHEETS	SHEET NO.
74	(81-1R-1 & 81-1HBR, HBR-1, HBR-2)	ROCK ISLAND	1867	1735
CONTRACT NO. 64E26			ILLINOIS FED. AID PROJECT	

CSI74-168

Alfred Benesch & Company
205 North Michigan Avenue, Suite 2400
Chicago, Illinois 60601
312-686-6450

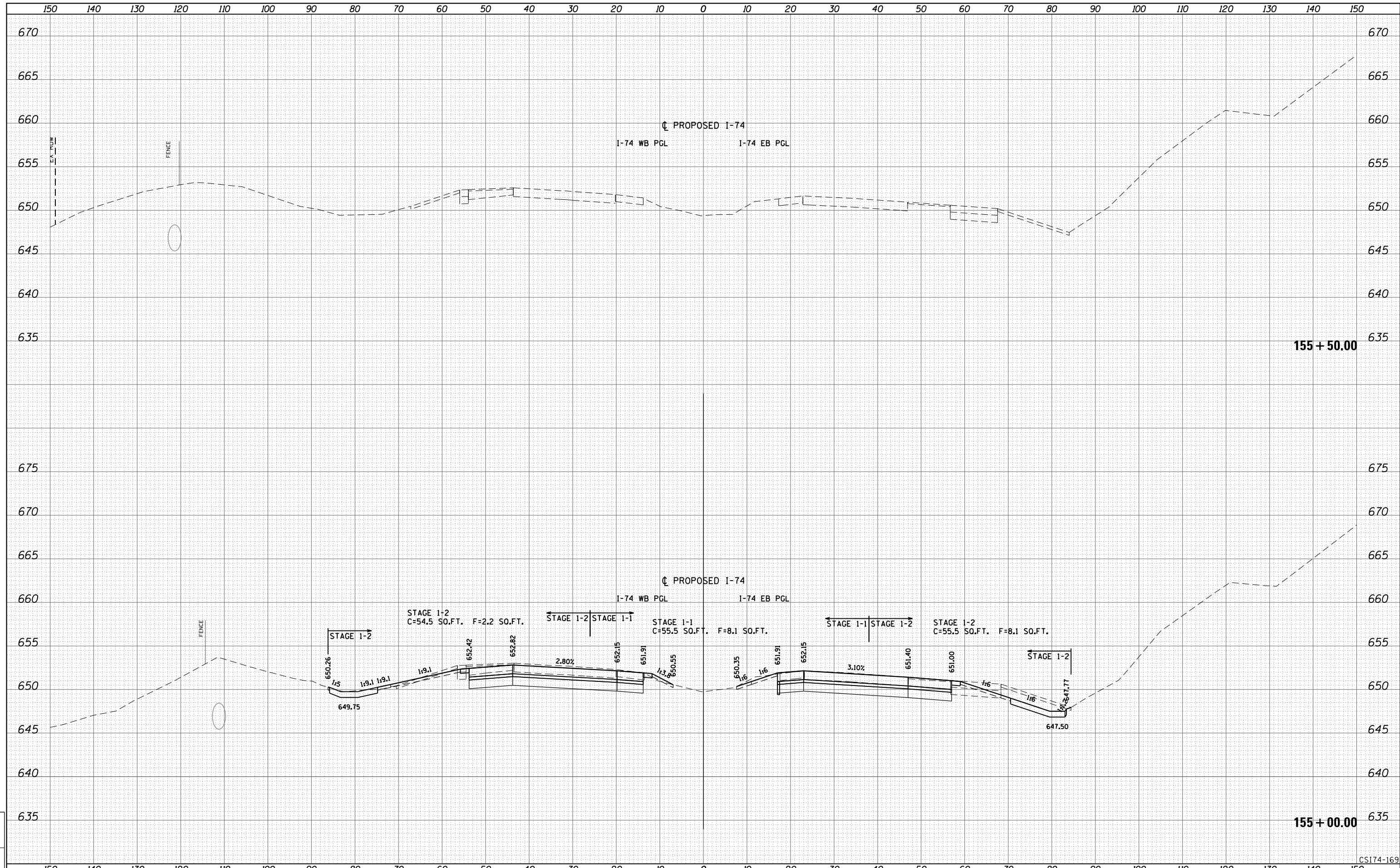

LAYOUT	
DRAWN	
REVIEWED	

FILE NAME = D2CONCD-ABC-sht-xsc74.dgn	USER NAME = bhador	DESIGNED - BMH	REVISED -
		DRAWN - KMD	REVISED -
		CHECKED -	REVISED -
		DATE - 3/23/2017	REVISED -

**STATE OF ILLINOIS
DEPARTMENT OF TRANSPORTATION**

**CROSS SECTIONS
I-74 MAINLINE**

SCALE: _____ SHEET NO. 169 OF 171 SHEETS STA. 154+50.00 TO STA. 154+50.00

F.A.I. RTE.	SECTION	COUNTY	TOTAL SHEETS	SHEET NO.
74	(81-1R-1 & 81-1HBR, HBR-1, HBR-2)	ROCK ISLAND	1867	1736
				CONTRACT NO. 64E26

ILLINOIS FED. AID PROJECT

Alfred Benesch & Company
205 North Michigan Avenue, Suite 2400
Chicago, Illinois 60601
312.585.6450

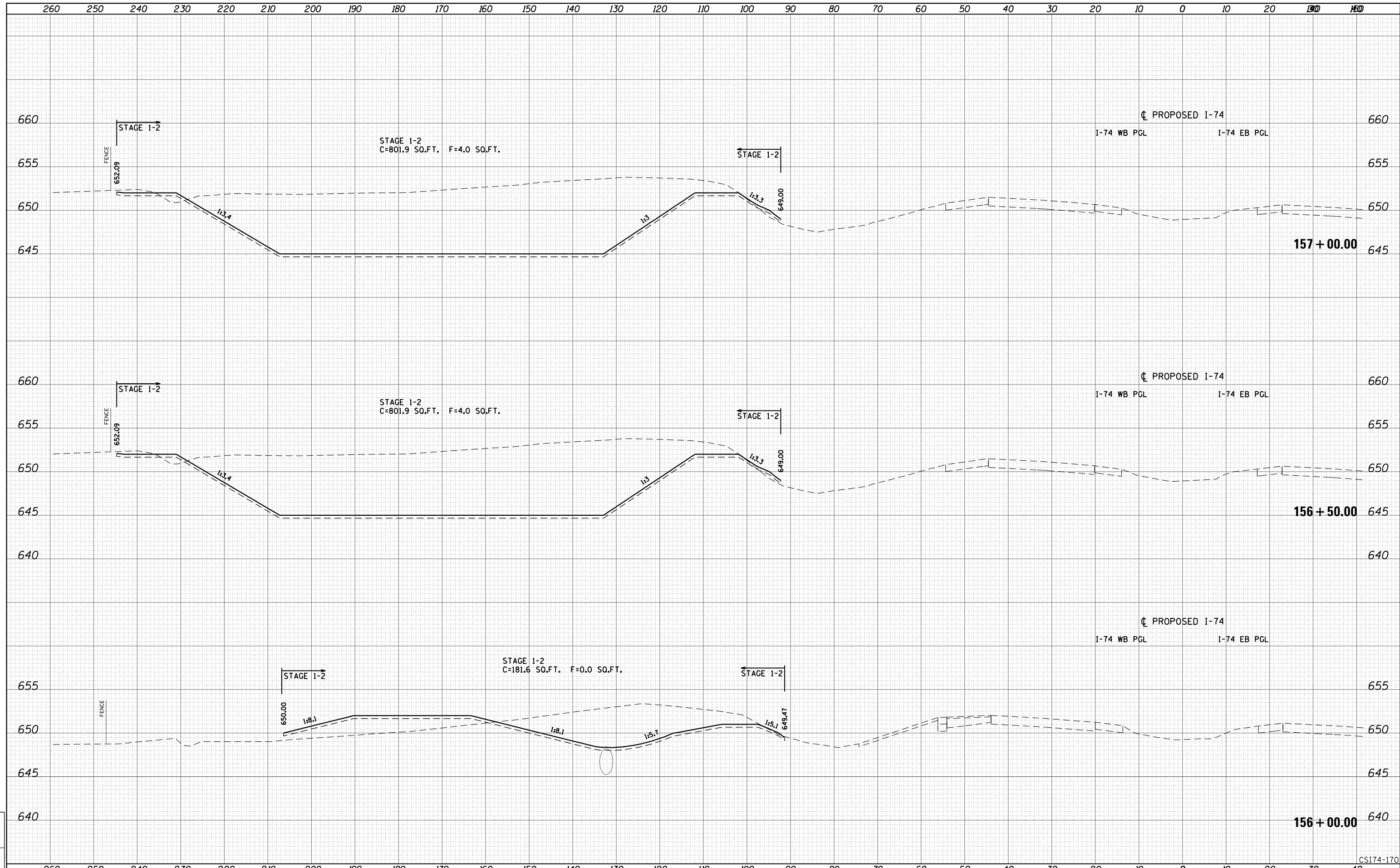

LAYOUT	
DRAWN	
REVIEWED	

FILE NAME =	D2CONCD-ABC-sht-xsc74.dgn	USER NAME =	bhador	DESIGNED -	BMH	REVISED -	
				DRAWN -	KMD	REVISED -	
		PLOT SCALE =		CHECKED -		REVISED -	
		PLOT DATE =	5/5/2017	DATE -	3/23/2017	REVISED -	

**STATE OF ILLINOIS
DEPARTMENT OF TRANSPORTATION**

**CROSS SECTIONS
I-74 MAINLINE
DETENTION POND**

SCALE: _____ SHEET NO. 170 OF 171 SHEETS STA. 154+50.00 TO STA. 154+50.00

F.A.I. RTE.	SECTION	COUNTY	TOTAL SHEETS	SHEET NO.
74	(81-1R-1 & 81-1HBR, HBR-1, HBR-2)	ROCK ISLAND	1867	1737
CONTRACT NO. 64E26			ILLINOIS FED. AID PROJECT	

CS174-170

Alfred Benesch & Company
205 North Michigan Avenue, Suite 2400
Chicago, Illinois 60601
312.585.4450

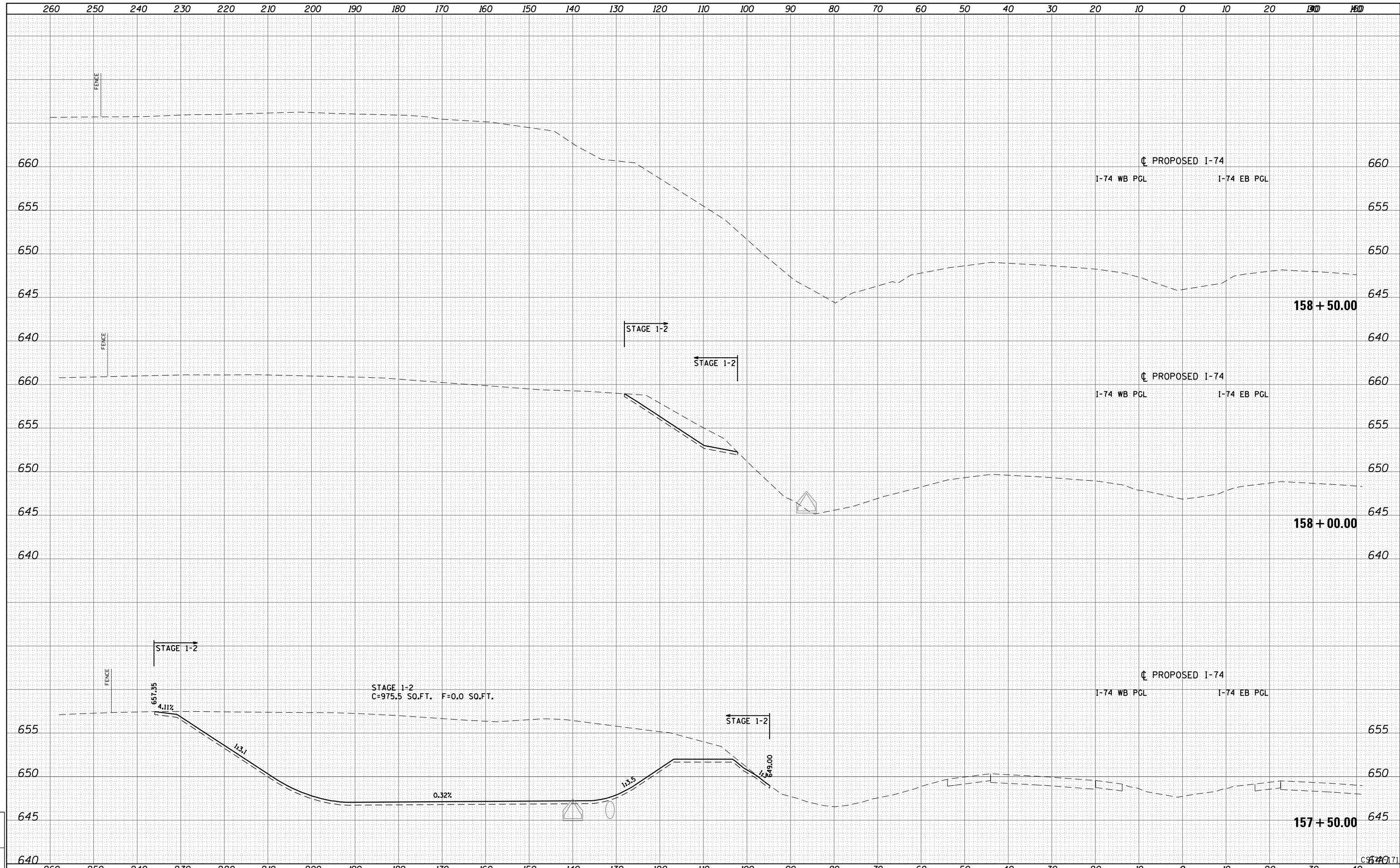

LAYOUT	
DRAWN	
REVIEWED	

FILE NAME = D2CONCD-ABC-shr-xsc74.dgn
USER NAME = bhodor

DESIGNED - BMH	REVISÉD -
DRAWN - KMD	REVISÉD -
CHECKED -	REVISÉD -
DATE - 3/23/2017	REVISÉD -

PLOT SCALE =
PLOT DATE = 5/5/2017

**STATE OF ILLINOIS
DEPARTMENT OF TRANSPORTATION**

**CROSS SECTIONS
I-74 MAINLINE
DETENTION POND**
SCALE: _____ SHEET NO. 171 OF 171 SHEETS STA. 154+50.00 TO STA. 154+50.00

F.A.I. RTE.	SECTION	COUNTY	TOTAL SHEETS	SHEET NO.
74	(81-1R-1 & 81-1HBR, HBR-1, HBR-2)	ROCK ISLAND	1867	1738
CONTRACT NO. 64E26			ILLINOIS FED. AID PROJECT	

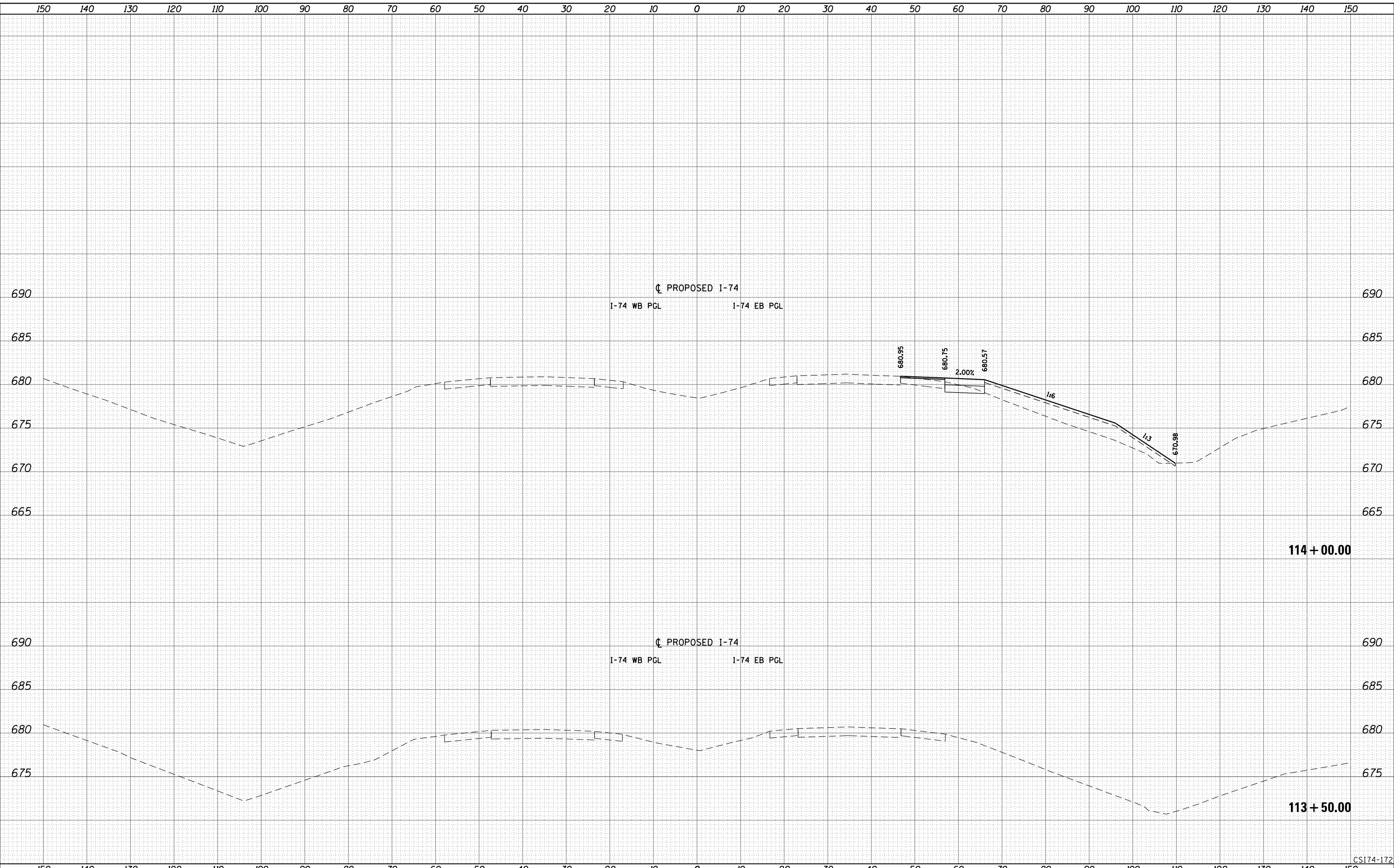

LAYOUT	
DRAWN	
REVIEWED	

FILE NAME =	D2CONCD-ABC-sht-xsc74-STG01.dgn	USER NAME =	jtoridy	DESIGNED -	BMH	REVISED -	
		DRAWN -	KMD	REVISED -			
		PLOT SCALE =		CHECKED -		REVISED -	
		PLOT DATE =	3/22/2017	DATE -	3/23/2017	REVISED -	

**STATE OF ILLINOIS
DEPARTMENT OF TRANSPORTATION**

**CROSS SECTIONS
I-74 MAINLINE
Stage 1-0**

SCALE: _____ SHEET NO. 1 OF 53 SHEETS STA. 113+50.00 TO STA. 114+00.00

F.A.I. RTE.	SECTION	COUNTY	TOTAL SHEETS	SHEET NO.
74	(81-11R-1 & 81-11HBR, HBR-1, HBR-2)	ROCK ISLAND	2042	1739
CONTRACT NO. 64E26			ILLINOIS FED. AID PROJECT	

CSI74-172

Alfred Benesch & Company
205 North Michigan Avenue, Suite 2400
Chicago, Illinois 60601
312.585.4450

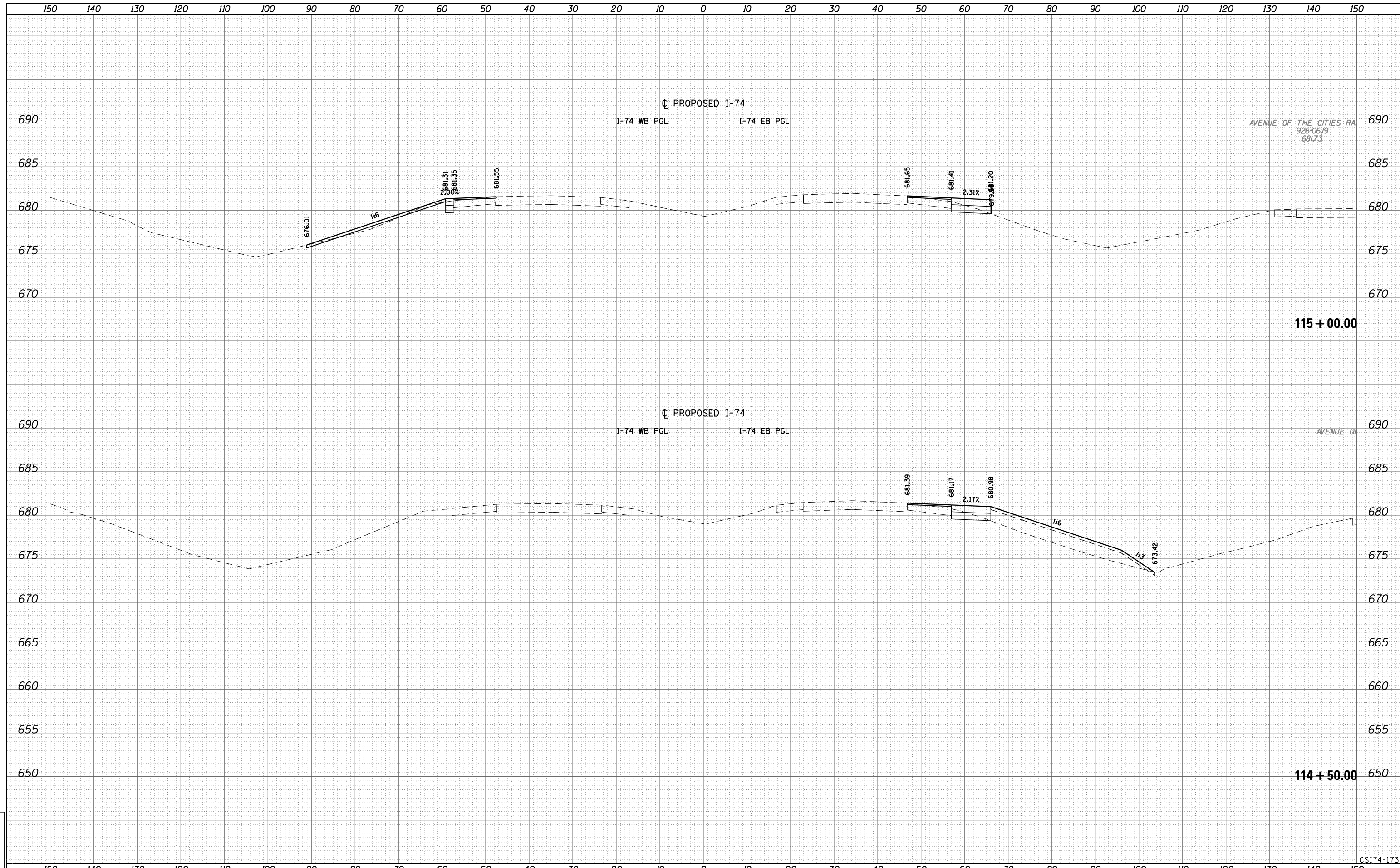

LAYOUT	
DRAWN	
REVIEWED	

FILE NAME = D2CONCD-ABC-shr-xsc74-STG01.dgn	USER NAME = jtarady	DESIGNED - BMH	REVISIED -	STATE OF ILLINOIS DEPARTMENT OF TRANSPORTATION	CROSS SECTIONS I-74 MAINLINE Stage 1-0			F.A.I RTÉ.	SECTION	COUNTY	TOTAL SHEETS	SHEET NO.
PLOT SCALE =	CHECKED - KMD	REVISIED -			74	(81-1R-1 & 81-1HBR, HBR-1, HBR-2)	ROCK ISLAND	2042	1740			
PLOT DATE = 3/22/2017	DATE - 3/23/2017	REVISIED -			SCALE: _____ SHEET NO. 2 OF 53 SHEETS STA. 114+50.00 TO STA. 115+00.00			CONTRACT NO. 64E26				
					ILLINOIS FED. AID PROJECT							

CSI74-173

Alfred Benesch & Company
205 North Michigan Avenue, Suite 2400
Chicago, Illinois 60601
312.686.5450

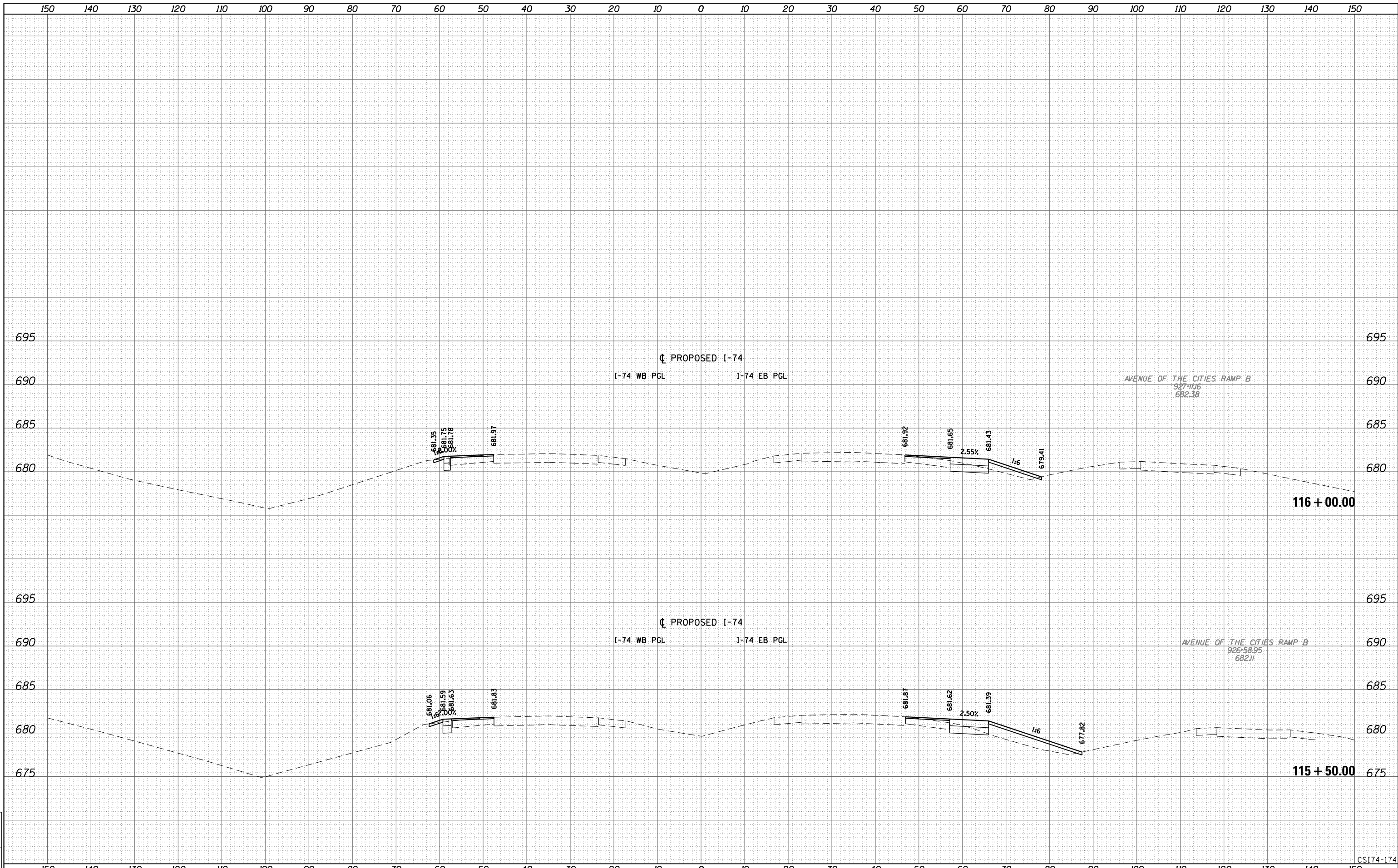

LAYOUT	
DRAWN	
REVIEWED	

FILE NAME =	D2CONCD-ABC-sht-xsc74-STG01.dgn
USER NAME =	jtoridy
PLOT SCALE =	
PLOT DATE =	3/22/2017

DESIGNED -	BMH
DRAWN -	KMD
CHECKED -	
DATE -	3/23/2017

REVISED -	
REVISED -	
REVISED -	
REVISED -	

**STATE OF ILLINOIS
DEPARTMENT OF TRANSPORTATION**

CROSS SECTIONS	
I-74 MAINLINE	
Stage 1-0	
SCALE: _____	SHEET NO. <u>3</u> OF <u>53</u> SHEETS
STA. <u>115+50.00</u> TO STA. <u>116+00.00</u>	

F.A.I. RTE.	SECTION	COUNTY	TOTAL SHEETS	SHEET NO.
74	(81-1R-1 & 81-11HR, HBR-1, HBR-2)	ROCK ISLAND	2042	1741
CONTRACT NO. <u>64E26</u>			ILLINOIS FED. AID PROJECT	

CSI74-174

Alfred Benesch & Company
205 North Michigan Avenue, Suite 2400
Chicago, Illinois 60601
312.585.5450

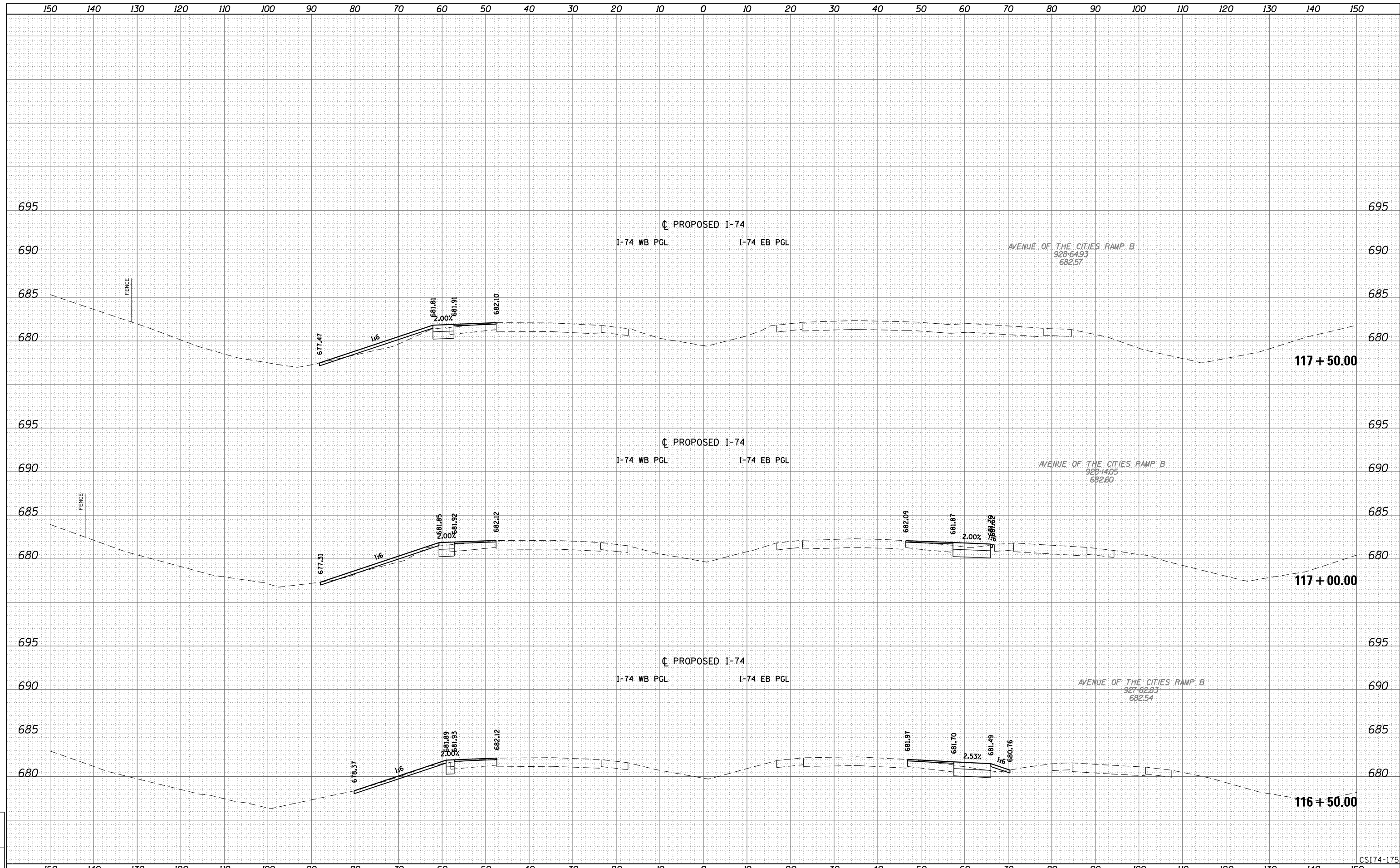

LAYOUT	
DRAWN	
REVIEWED	

FILE NAME =	D2CONCD-ABC-sht-xsc74-STG01.dgn	USER NAME =	jtarady	DESIGNED -	BMH	REVISED -	
				DRAWN -	KMD	REVISED -	
		PLOT SCALE =		CHECKED -		REVISED -	
		PLOT DATE =	3/22/2017	DATE -	3/23/2017	REVISED -	

**STATE OF ILLINOIS
DEPARTMENT OF TRANSPORTATION**

**CROSS SECTIONS
I-74 MAINLINE
Stage 1-0**

SCALE: _____ SHEET NO. 4 OF 53 SHEETS STA. 116+50.00 TO STA. 117+50.00

F.A.I. RTE.	SECTION	COUNTY	TOTAL SHEETS	SHEET NO.
74	(81-1R-1 & 81-11HBR, HBR-1, HBR-2)	ROCK ISLAND	2042	1742
CONTRACT NO. 64E26			ILLINOIS FED. AID PROJECT	

CSI74-175

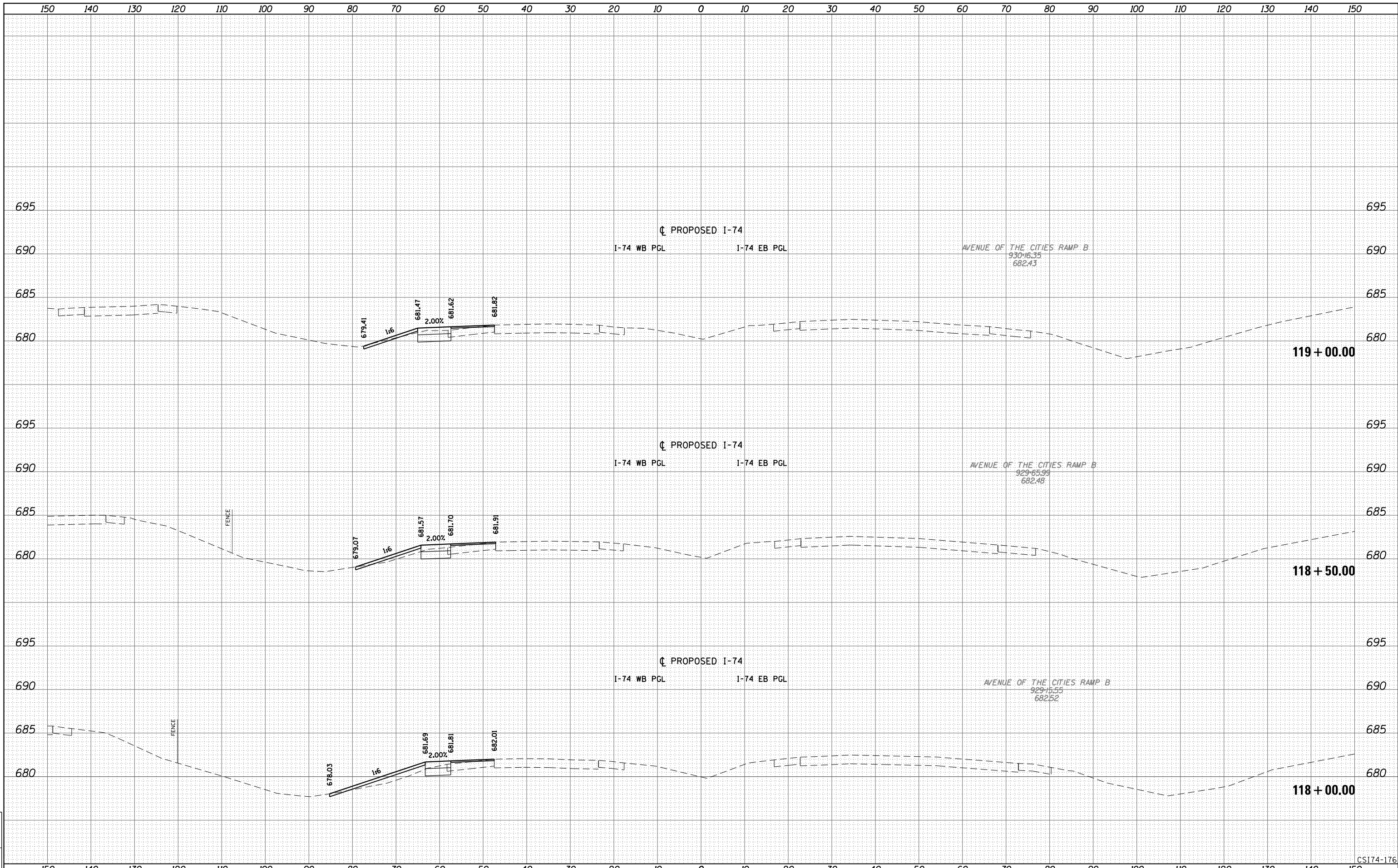

CSI74-176

LAYOUT	
DRAWN	
REVIEWED	

FILE NAME =	D2CONCD-ABC-shr-xsc74-STG01.dgn	USER NAME =	jtardy	DESIGNED -	BMH	REVISED -	
				DRAWN -	KMD	REVISED -	
		PLOT SCALE =		CHECKED -		REVISED -	
		PLOT DATE =	3/22/2017	DATE -	3/23/2017	REVISED -	

**STATE OF ILLINOIS
DEPARTMENT OF TRANSPORTATION**

**CROSS SECTIONS
I-74 MAINLINE
Stage 1-0**

SCALE: _____ SHEET NO. 5 OF 53 SHEETS STA. 118+00.00 TO STA. 119+00.00

F.A.I. RTE.	SECTION	COUNTY	TOTAL SHEETS	SHEET NO.
74	(81-1R-1 & 81-1HBR, HBR-1, HBR-2)	ROCK ISLAND	2042	1743
CONTRACT NO. 64E26			ILLINOIS FED. AID PROJECT	

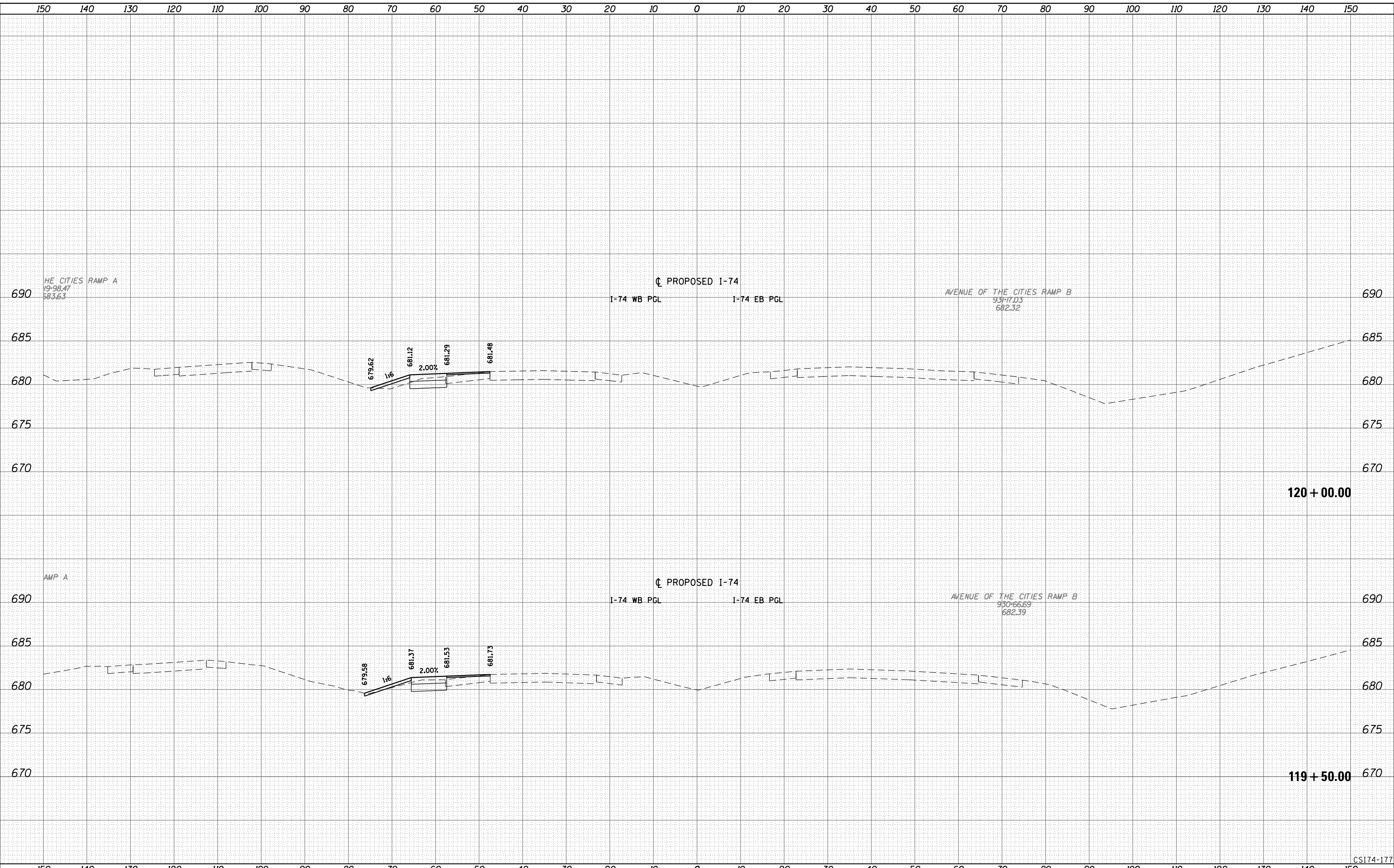

LAYOUT	
DRAWN	
REVIEWED	

FILE NAME =	D2CONCD-ABC-sht-xsc74-STG01.dgn
USER NAME =	jtoridy
PLOT SCALE =	
PLOT DATE =	3/22/2017

DESIGNED -	BMH	REVISED -	
DRAWN -	KMD	REVISED -	
CHECKED -		REVISED -	
DATE -	3/23/2017	REVISED -	

**STATE OF ILLINOIS
DEPARTMENT OF TRANSPORTATION**

**CROSS SECTIONS
I-74 MAINLINE
Stage 1-0**

SCALE: _____ SHEET NO. 6 OF 53 SHEETS STA. 119+50.00 TO STA. 120+00.00

F.A.I. RTE.	SECTION	COUNTY	TOTAL SHEETS	SHEET NO.
74	(81-1R-1 & 81-1HBR, HBR-1, HBR-2)	ROCK ISLAND	2042	1744
CONTRACT NO. 64E26			ILLINOIS FED. AID PROJECT	

CSI74-177

Alfred Benesch & Company
205 North Michigan Avenue, Suite 2400
Chicago, Illinois 60601
312-585-5450

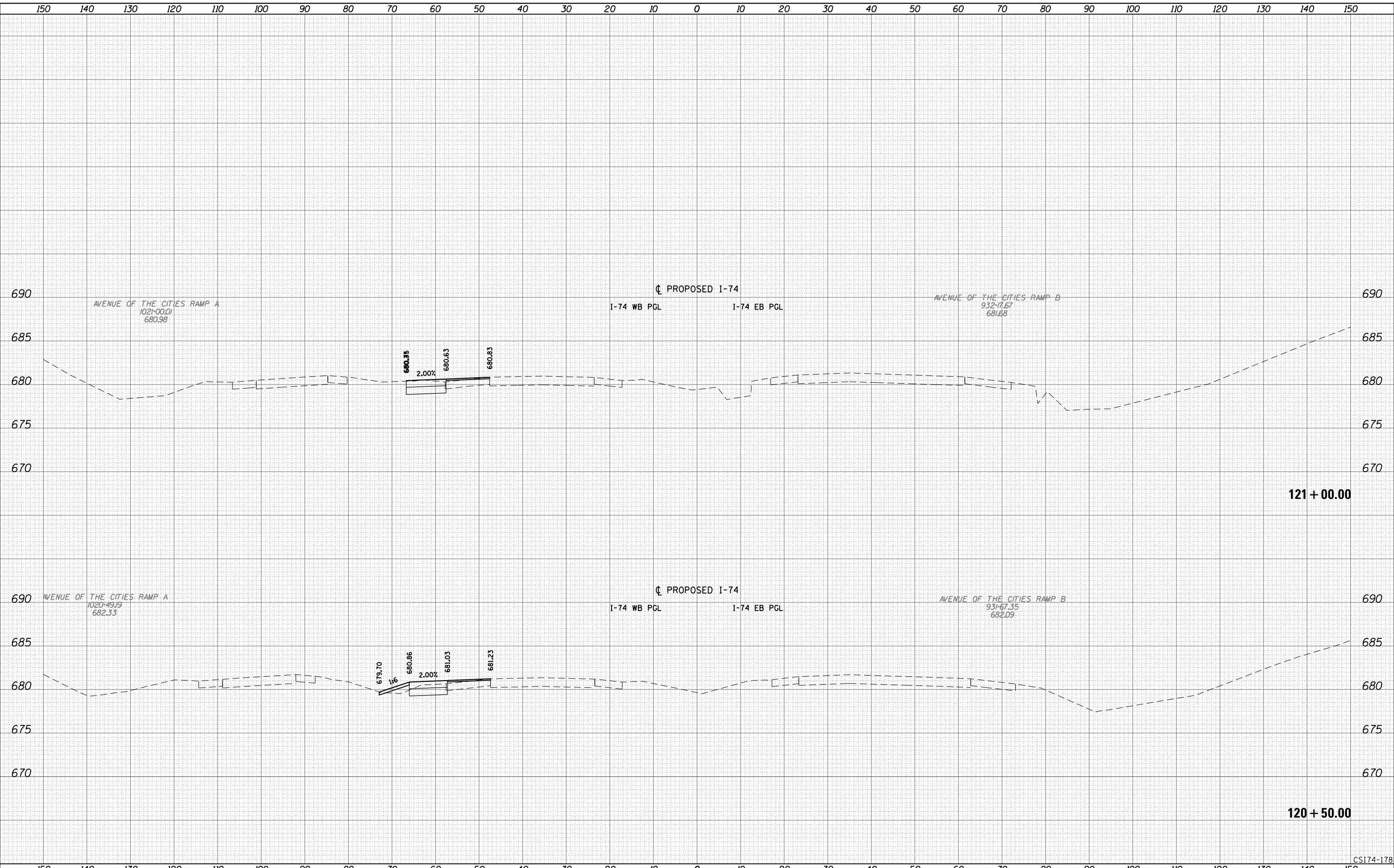

LAYOUT	
DRAWN	
REVIEWED	

FILE NAME = D2CONCD-ABC-sht-xsc74-STG01.dgn	USER NAME = jtarjy	DESIGNED - BMH	REVISÉD -	STATE OF ILLINOIS DEPARTMENT OF TRANSPORTATION	CROSS SECTIONS I-74 MAINLINE Stage 1-0		F.A.I. RTE.	SECTION	COUNTY	TOTAL SHEETS	SHEET NO.
PLOT SCALE =	CHECKED - KMD	REVISÉD -	74		(81-1R-1 & 81-1HBR, HBR-1, HBR-2)	ROCK ISLAND	2042	1745			
PLOT DATE = 3/22/2017	DATE - 3/23/2017	REVISÉD -	SCALE: _____ SHEET NO. 7 OF 53 SHEETS STA. 120+50.00 TO STA. 121+00.00				CONTRACT NO. 64E26				
ILLINOIS FED. AID PROJECT											

Alfred Benesch & Company
205 North Michigan Avenue, Suite 2400
Chicago, Illinois 60601
312-585-6450

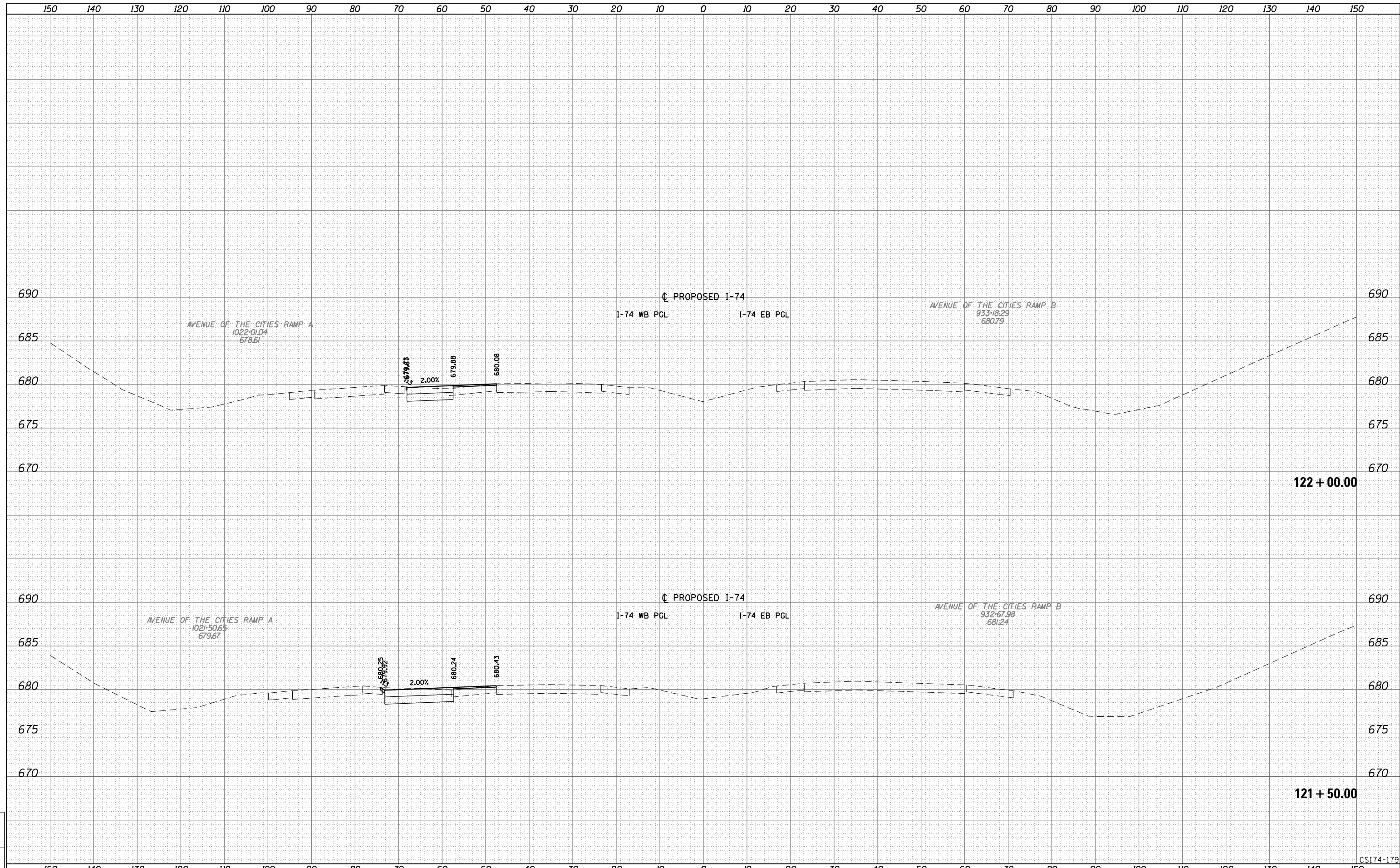

LAYOUT	
DRAWN	
REVIEWED	

FILE NAME = D2CONCD-ABC-sht-xsc74-STG01.dgn	USER NAME = jtoridy	DESIGNED - BMH	REVISED -	STATE OF ILLINOIS DEPARTMENT OF TRANSPORTATION	CROSS SECTIONS I-74 MAINLINE Stage 1-0			F.A.I. RTE. 74	SECTION (81-11R-1 & 81-11HBR, HBR-1, HBR-2)	COUNTY ROCK ISLAND	TOTAL SHEETS 2042	SHEET NO. 1746	
PLOT SCALE =	CHECKED -	REVISIED -	REVISIED -		SCALE: _____	SHEET NO. 8 OF 53 SHEETS	STA. 121+50.00 TO STA. 122+00.00	CONTRACT NO. 64E26		ILLINOIS FED. AID PROJECT			
PLOT DATE = 3/22/2017	DATE - 3/23/2017	REVISIED -	REVISIED -										

Alfred Benesch & Company
205 North Michigan Avenue, Suite 2400
Chicago, Illinois 60601
312-585-6450

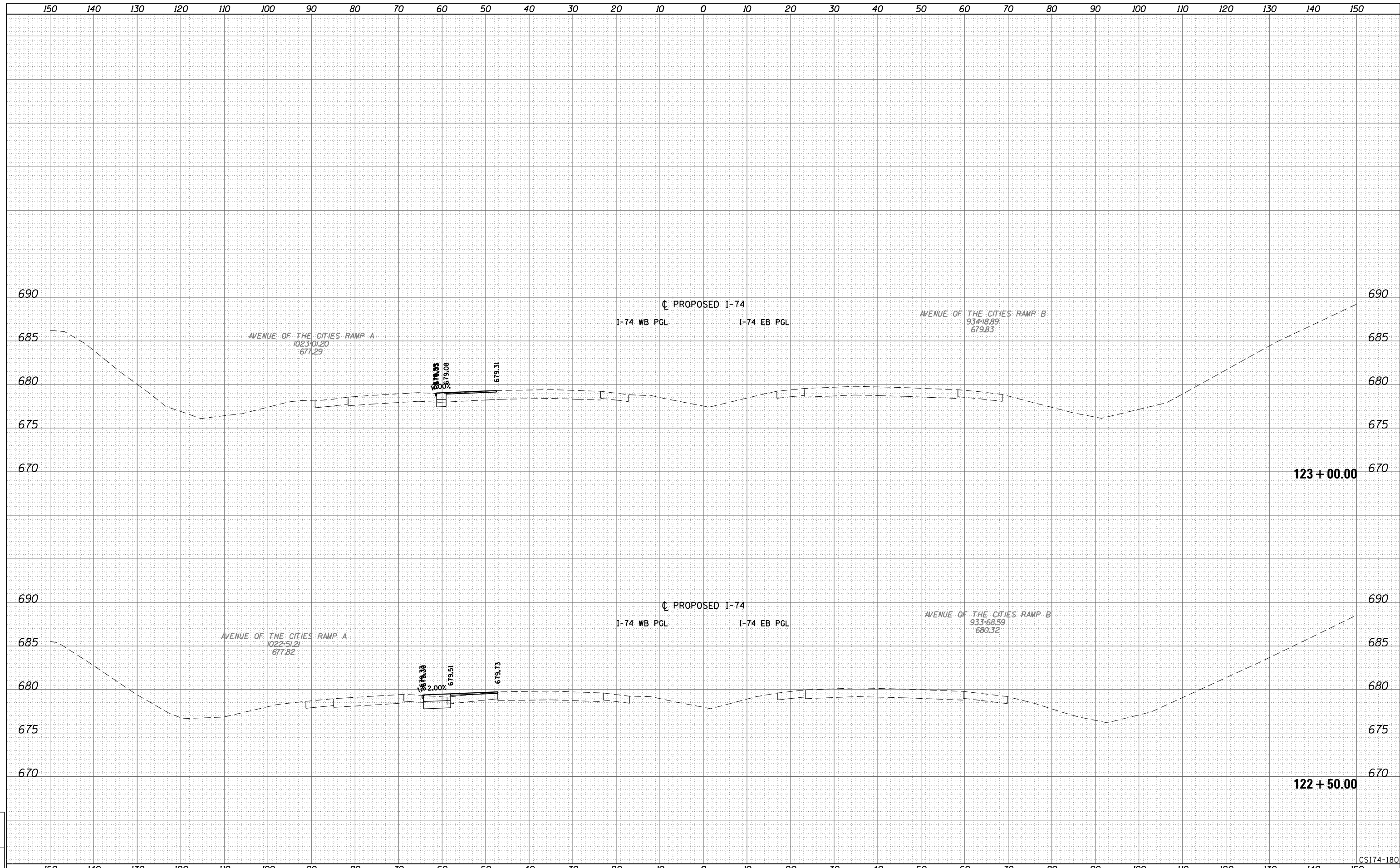

LAYOUT	
DRAWN	
REVIEWED	

FILE NAME = D2CONCD-ABC-sht-xsc74-STG01.dgn	USER NAME = jtarjy	DESIGNED - BMH	REVISED -	STATE OF ILLINOIS DEPARTMENT OF TRANSPORTATION	CROSS SECTIONS I-74 MAINLINE Stage 1-0			F.A.I. RTE. 74	SECTION (81-1R-1 & 81-1HBR, HBR-1, HBR-2)	COUNTY ROCK ISLAND	TOTAL SHEETS 2042	SHEET NO. 1747
PLOT SCALE =	CHECKED -	REVISED -	REVISED -		SCALE: _____	SHEET NO. 9 OF 53 SHEETS	STA. 122+50.00 TO STA. 123+00.00	CONTRACT NO. 64E26		ILLINOIS FED. AID PROJECT		
PLOT DATE = 3/22/2017	DATE - 3/23/2017	REVISED -	REVISED -									
CS174-180												

Alfred Benesch & Company
205 North Michigan Avenue, Suite 2400
Chicago, Illinois 60601
312.585.4450

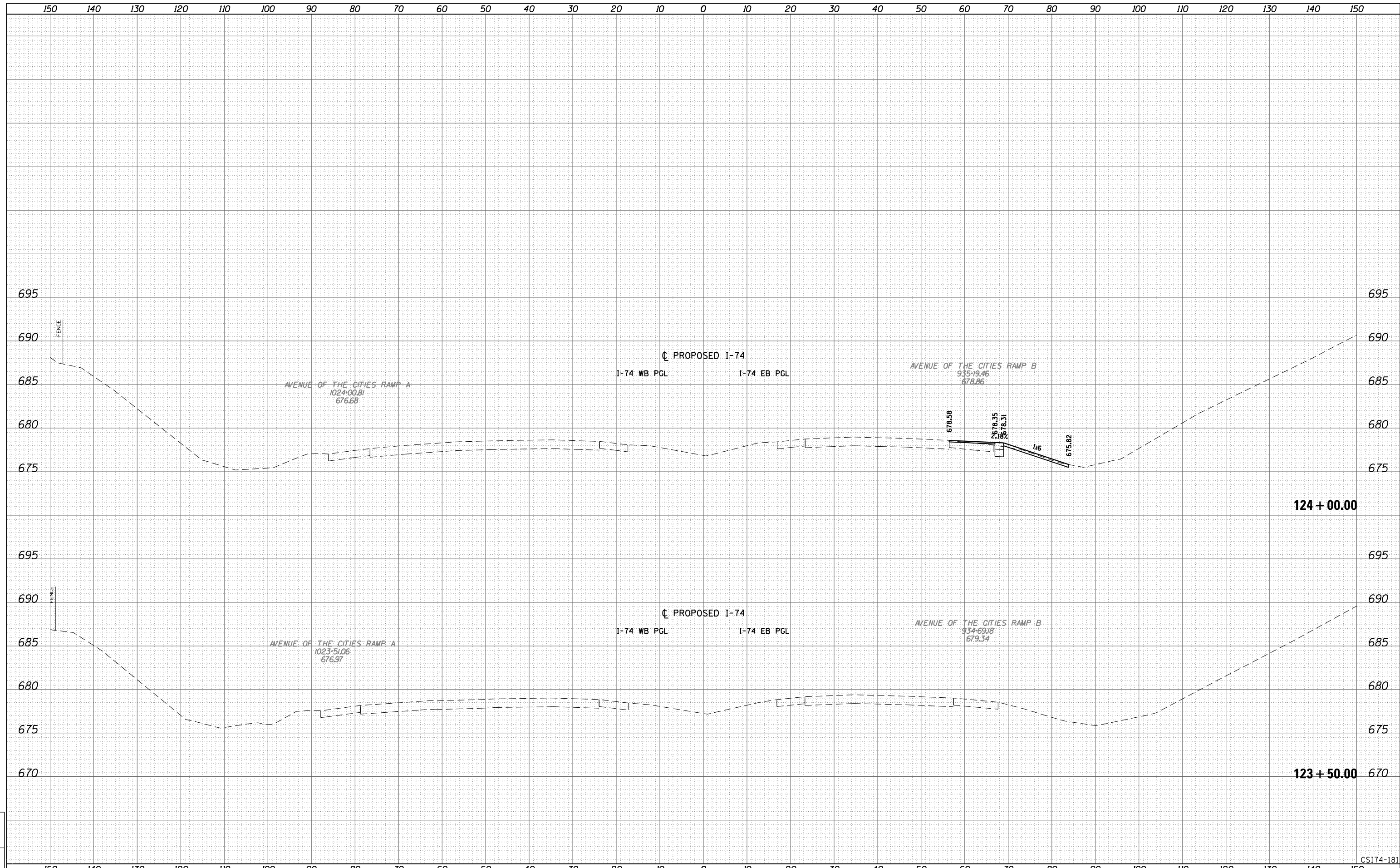

LAYOUT	
DRAWN	
REVIEWED	

FILE NAME =	D2CONCD-ABC-shr-xsc74-STG01.dgn	USER NAME =	jtorjay	DESIGNED -	BMH	REVISED -	
		DRAWN -	KMD	REVISED -			
		CHECKED -		REVISED -			
		DATE -	3/23/2017	REVISED -			

**STATE OF ILLINOIS
DEPARTMENT OF TRANSPORTATION**

**CROSS SECTIONS
I-74 MAINLINE
Stage 1-0**

SCALE: _____ SHEET NO. 10 OF 53 SHEETS STA. 123+50.00 TO STA. 124+00.00

F.A.I. RTE.	SECTION	COUNTY	TOTAL SHEETS	SHEET NO.
74	(81-1R-1 & 81-1HBR, HBR-1, HBR-2)	ROCK ISLAND	2042	1748
CONTRACT NO. 64E26			ILLINOIS FED. AID PROJECT	

CSI74-181

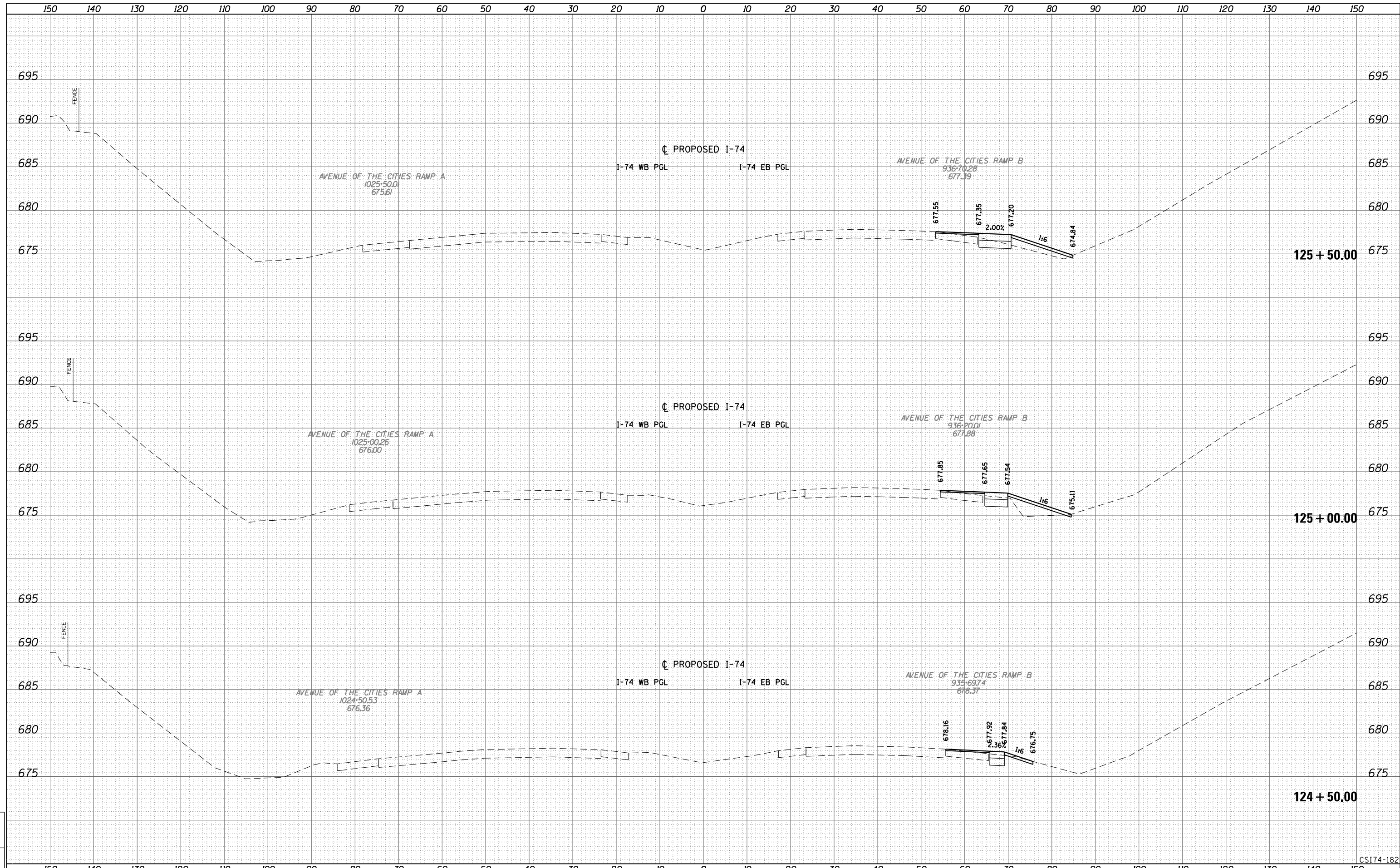

LAYOUT	
DRAWN	
REVIEWED	

FILE NAME =	D2CONCD-ABC-shr-xsc74-STG01.dgn
USER NAME =	jtarjy
PLOT SCALE =	
PLOT DATE =	3/22/2017

DESIGNED -	BMH	REVISED -	
DRAWN -	KMD	REVISED -	
CHECKED -		REVISED -	
DATE -	3/23/2017	REVISED -	

**STATE OF ILLINOIS
DEPARTMENT OF TRANSPORTATION**

CROSS SECTIONS	
I-74 MAINLINE	
Stage 1-0	
SCALE: _____	SHEET NO. 11 OF 53 SHEETS
STA. 124+50.00 TO STA. 125+50.00	

F.A.I. RTE.	SECTION	COUNTY	TOTAL SHEETS	SHEET NO.
74	(81-1R-1 & 81-1HBR, HBR-1, HBR-2)	ROCK ISLAND	2042	1749
CONTRACT NO. 64E26			ILLINOIS FED. AID PROJECT	

CSI74-182

Alfred Benesch & Company
205 North Michigan Avenue, Suite 2400
Chicago, Illinois 60601
312.585.4450

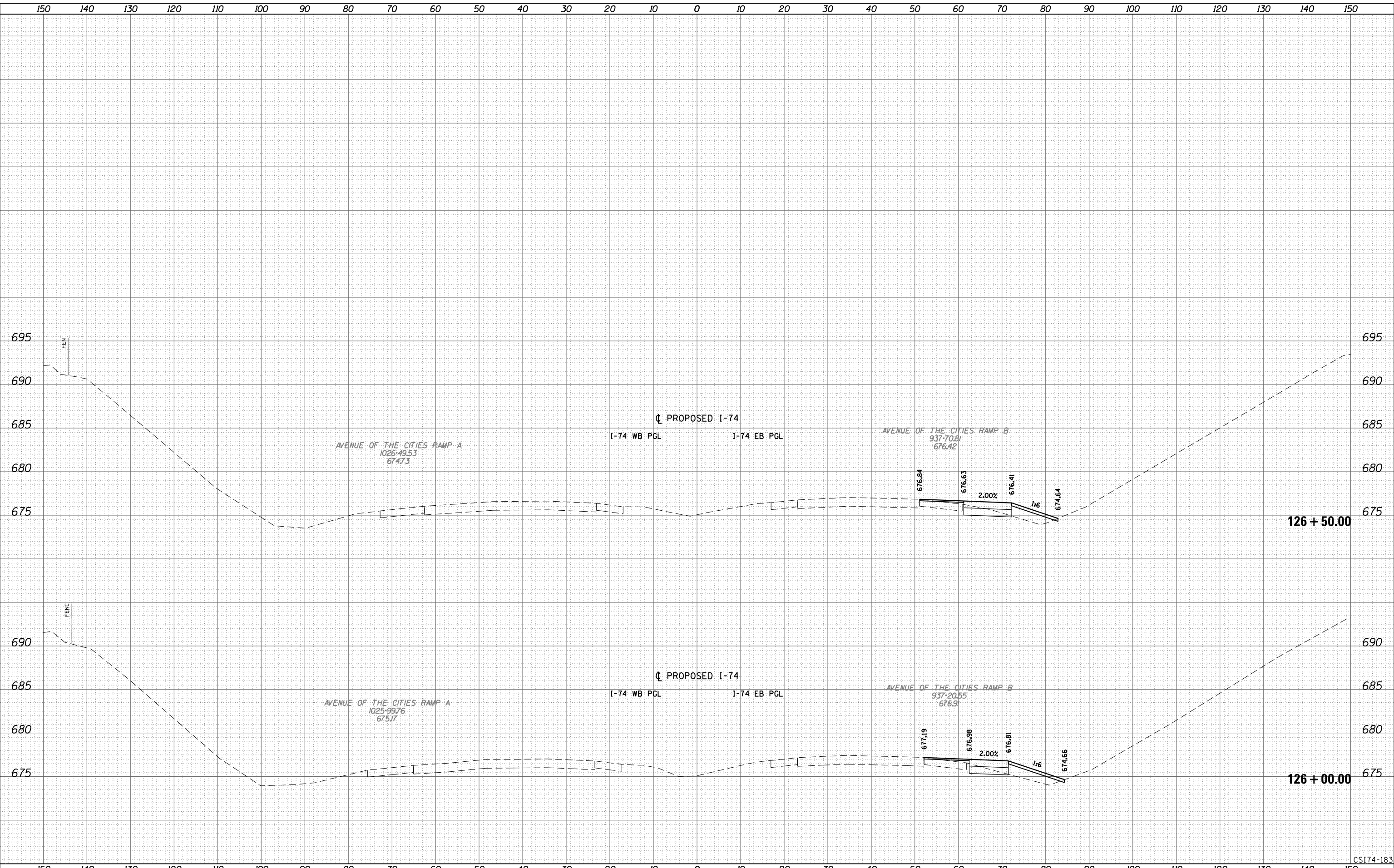

LAYOUT	
DRAWN	
REVIEWED	

FILE NAME = D2CONCD-ABC-sht-xsc74-STG01.dgn
USER NAME = jtarjdy

DESIGNED - BMH	REVISÉD -
DRAWN - KMD	REVISÉD -
CHECKED -	REVISÉD -
DATE - 3/23/2017	REVISÉD -

**STATE OF ILLINOIS
DEPARTMENT OF TRANSPORTATION**

**CROSS SECTIONS
I-74 MAINLINE
Stage 1-0**

SCALE: _____ SHEET NO. 12 OF 53 SHEETS STA. 126+00.00 TO STA. 126+50.00

F.A.I. RTE.	SECTION	COUNTY	TOTAL SHEETS	SHEET NO.
74	(81-11R-1 & 81-11HBR, HBR-1, HBR-2)	ROCK ISLAND	2042	1750
CONTRACT NO. 64E26			ILLINOIS FED. AID PROJECT	

CSI74-183

Alfred Benesch & Company
205 North Michigan Avenue, Suite 2400
Chicago, Illinois 60601
312.585.5450

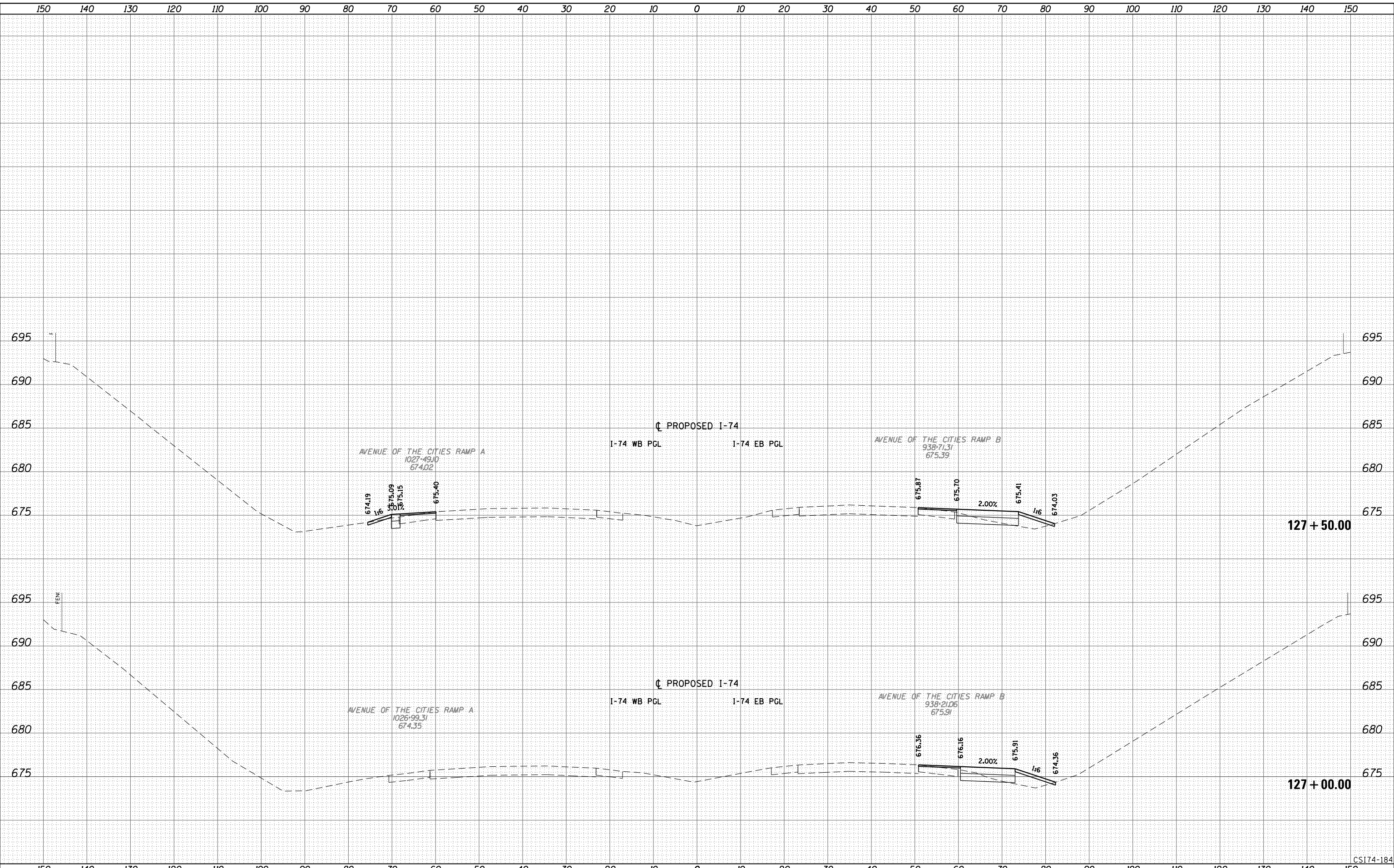

LAYOUT	
DRAWN	
REVIEWED	

FILE NAME =	D2CONC0-ABC-shr-xsc74-STG01.dgn	USER NAME =	jtoridy	DESIGNED -	BMH	REVISED -	
				DRAWN -	KMD	REVISED -	
		PLOT SCALE =		CHECKED -		REVISED -	
		PLOT DATE =	3/22/2017	DATE -	3/23/2017	REVISED -	

**STATE OF ILLINOIS
DEPARTMENT OF TRANSPORTATION**

**CROSS SECTIONS
I-74 MAINLINE
Stage 1-0**

SCALE: _____ SHEET NO. 13 OF 53 SHEETS STA. 127+00.00 TO STA. 127+50.00

F.A.I. RTE.	SECTION	COUNTY	TOTAL SHEETS	SHEET NO.
74	(81-1R-1 & 81-1HBR, HBR-1, HBR-2)	ROCK ISLAND	2042	1751
CONTRACT NO. 64E26			ILLINOIS FED. AID PROJECT	

CSI74-184

Alfred Benesch & Company
205 North Michigan Avenue, Suite 2400
Chicago, Illinois 60601
312.585.5450

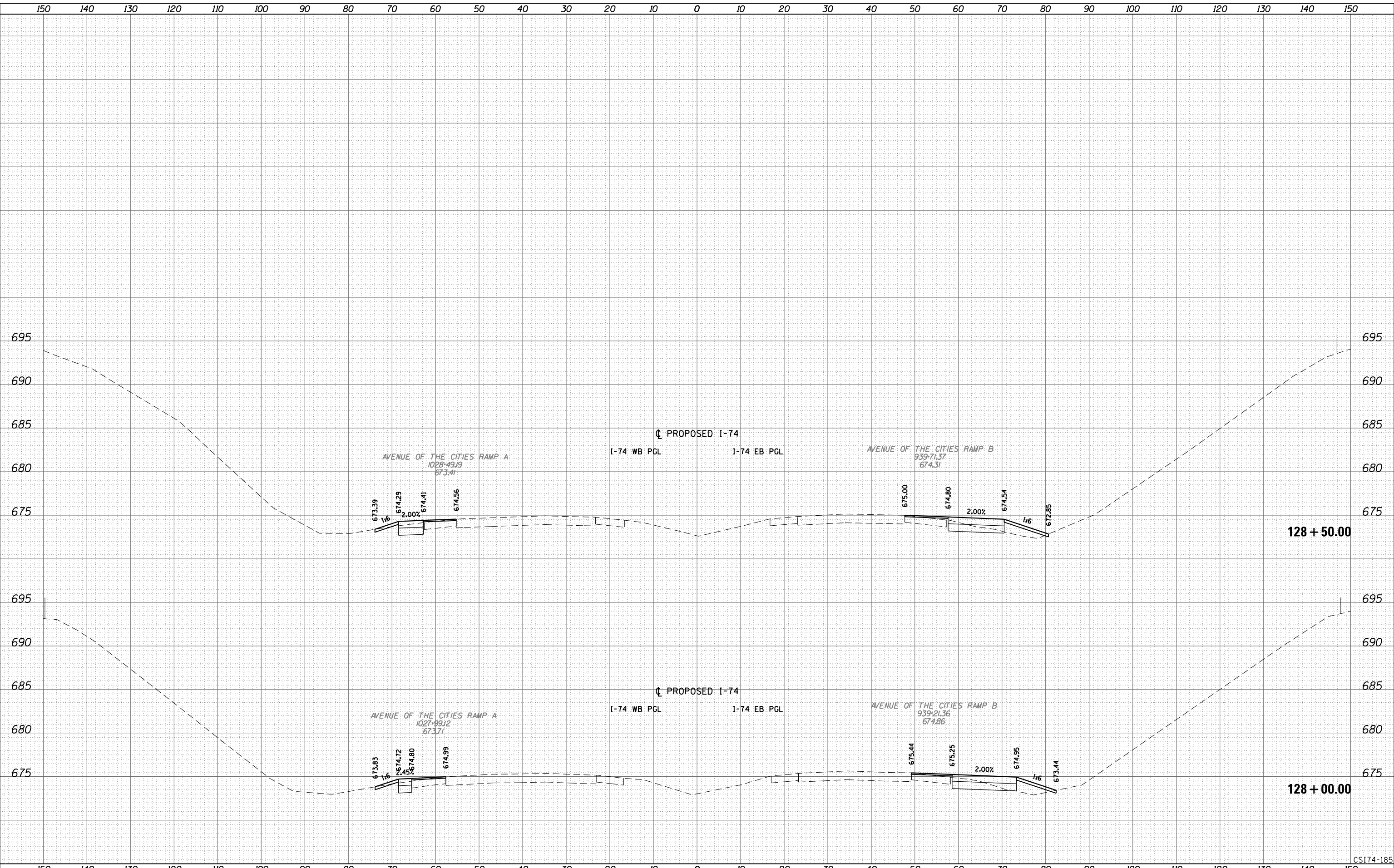

LAYOUT	
DRAWN	
REVIEWED	

FILE NAME = D2CONCD-ABC-shr-xsc74-STG01.dgn
USER NAME = jtoridy

DESIGNED - BMH
DRAWN - KMD
CHECKED -
DATE - 3/23/2017

REVISED -
REVISED -
REVISED -
REVISED -

STATE OF ILLINOIS
DEPARTMENT OF TRANSPORTATION

CROSS SECTIONS
I-74 MAINLINE
Stage 1-0

SCALE: _____ SHEET NO. 14 OF 53 SHEETS STA. 128+00.00 TO STA. 128+50.00

F.A.I. RTE.	SECTION	COUNTY	TOTAL SHEETS	SHEET NO.
74	(81-1R-1 & 81-1HBR, HBR-1, HBR-2)	ROCK ISLAND	2042	1752
CONTRACT NO. 64E26				

ILLINOIS FED. AID PROJECT

Alfred Benesch & Company
205 North Michigan Avenue, Suite 2400
Chicago, Illinois 60601
312.585.5450

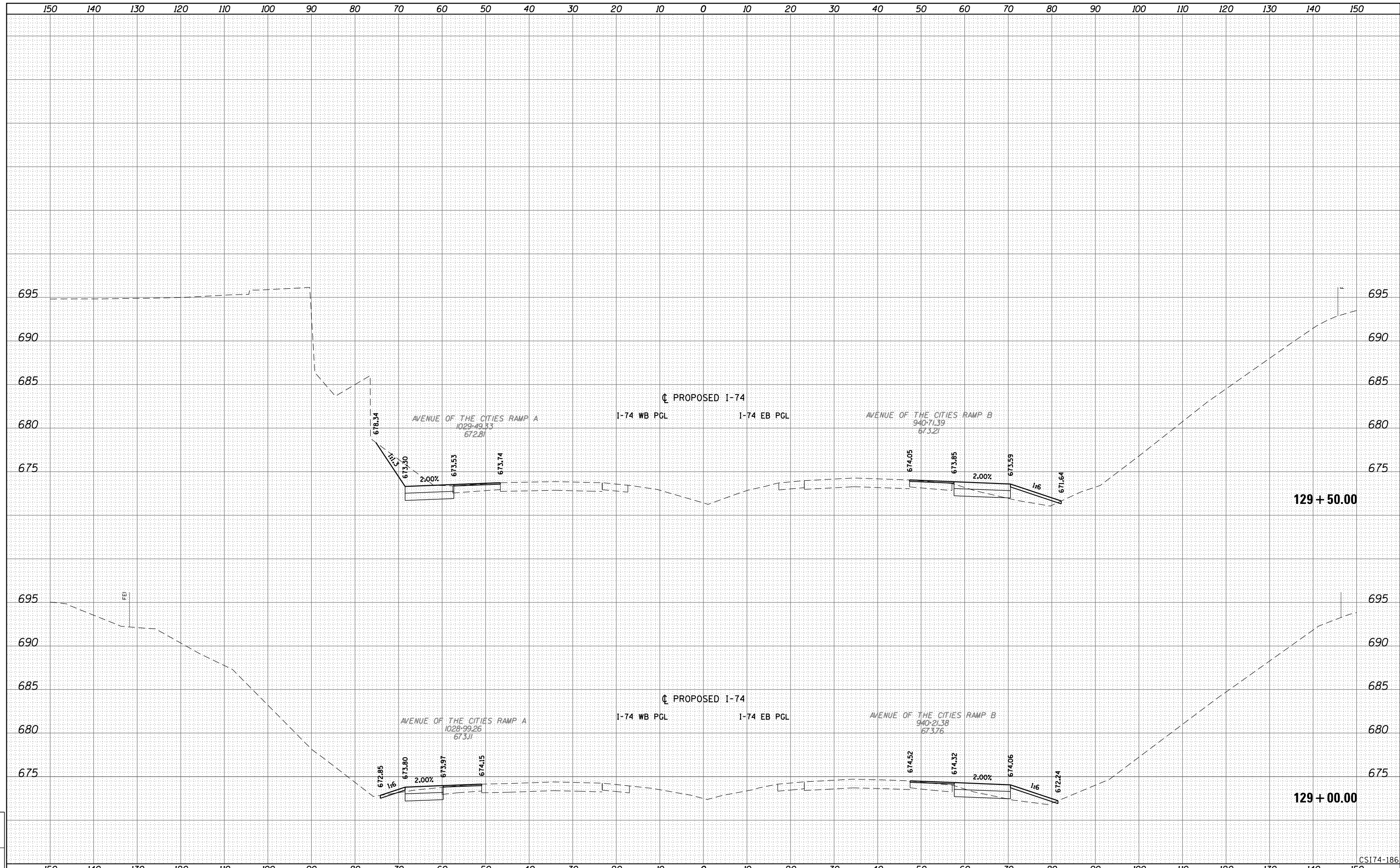

LAYOUT	
DRAWN	
REVIEWED	

FILE NAME = D2CONCD-ABC-sht-xsc74-STG01.dgn
USER NAME = jtarady

DESIGNED - BMH
DRAWN - KMD
PLOT SCALE =
PLOT DATE = 3/22/2017

REVISIED -
REVISIED -
REVISIED -
REVISIED -
DATE - 3/23/2017

**STATE OF ILLINOIS
DEPARTMENT OF TRANSPORTATION**

**CROSS SECTIONS
I-74 MAINLINE
Stage 1-0**

SCALE: _____ SHEET NO. 15 OF 53 SHEETS STA. 129+00.00 TO STA. 129+50.00

F.A.I. RTE.	SECTION	COUNTY	TOTAL SHEETS	SHEET NO.
74	(81-11R-1 & 81-11HBR, HBR-1, HBR-2)	ROCK ISLAND	2042	1753
CONTRACT NO. 64E26			ILLINOIS FED. AID PROJECT	

CSI74-186

Alfred Benesch & Company
205 North Michigan Avenue, Suite 2400
Chicago, Illinois 60601
312.585.5450

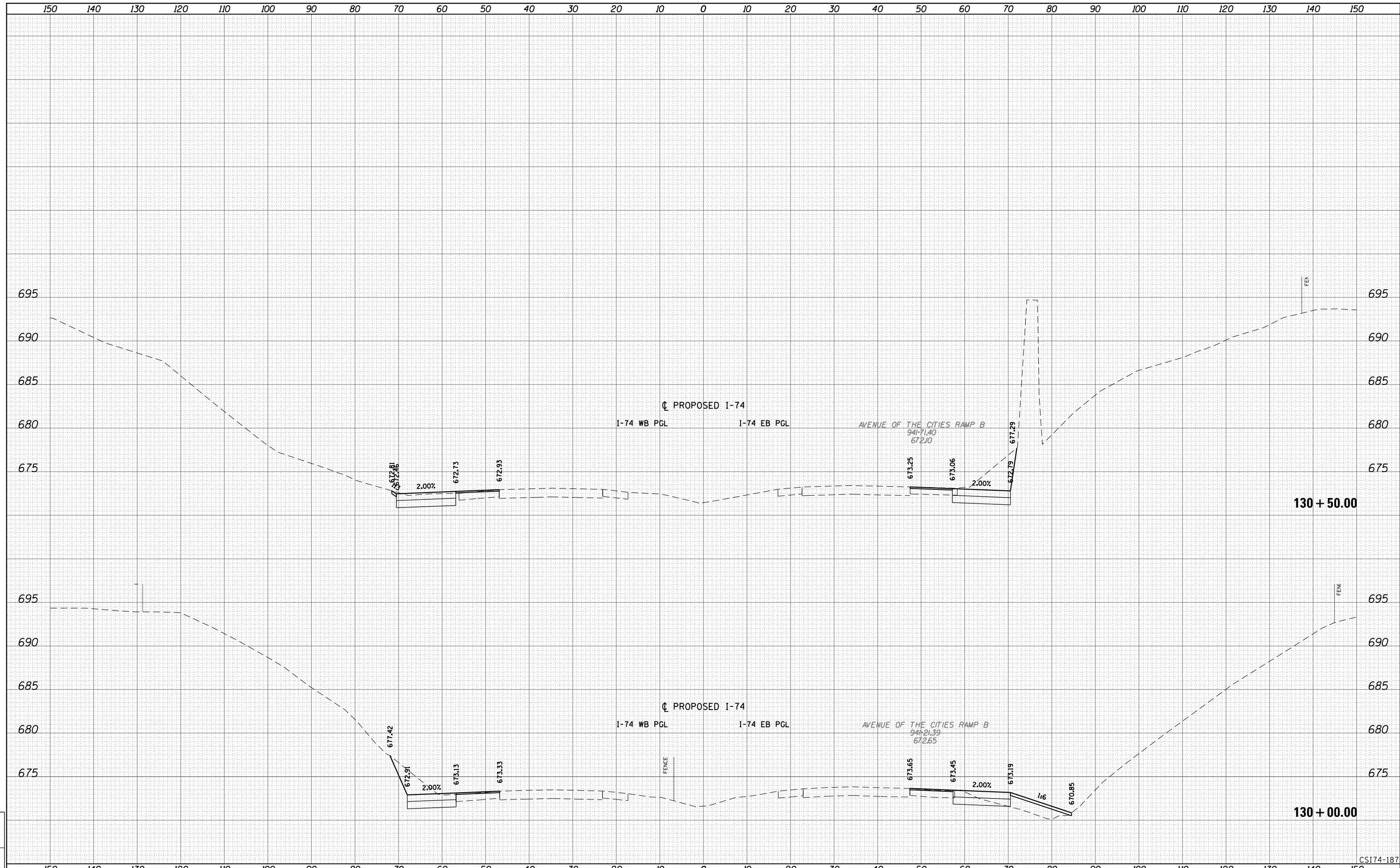

LAYOUT	
DRAWN	
REVIEWED	

FILE NAME = D2CONCD-ABC-shr-xsc74-STG01.dgn
USER NAME = jtarjdy

DESIGNED - BMH	REVISED -
DRAWN - KMD	REVISED -
CHECKED -	REVISED -
DATE - 3/23/2017	REVISED -

**STATE OF ILLINOIS
DEPARTMENT OF TRANSPORTATION**

**CROSS SECTIONS
I-74 MAINLINE
Stage 1-0**
SCALE: _____ SHEET NO. 16 OF 53 SHEETS STA. 130+00.00 TO STA. 130+50.00

F.A.I. RTE.	SECTION	COUNTY	TOTAL SHEETS	SHEET NO.
74	(81-1R-1 & 81-1HBR, HBR-1, HBR-2)	ROCK ISLAND	2042	1754
CONTRACT NO. 64E26			ILLINOIS FED. AID PROJECT	

CSI74-187

Alfred Benesch & Company
205 North Michigan Avenue, Suite 2400
Chicago, Illinois 60601
312-565-5450

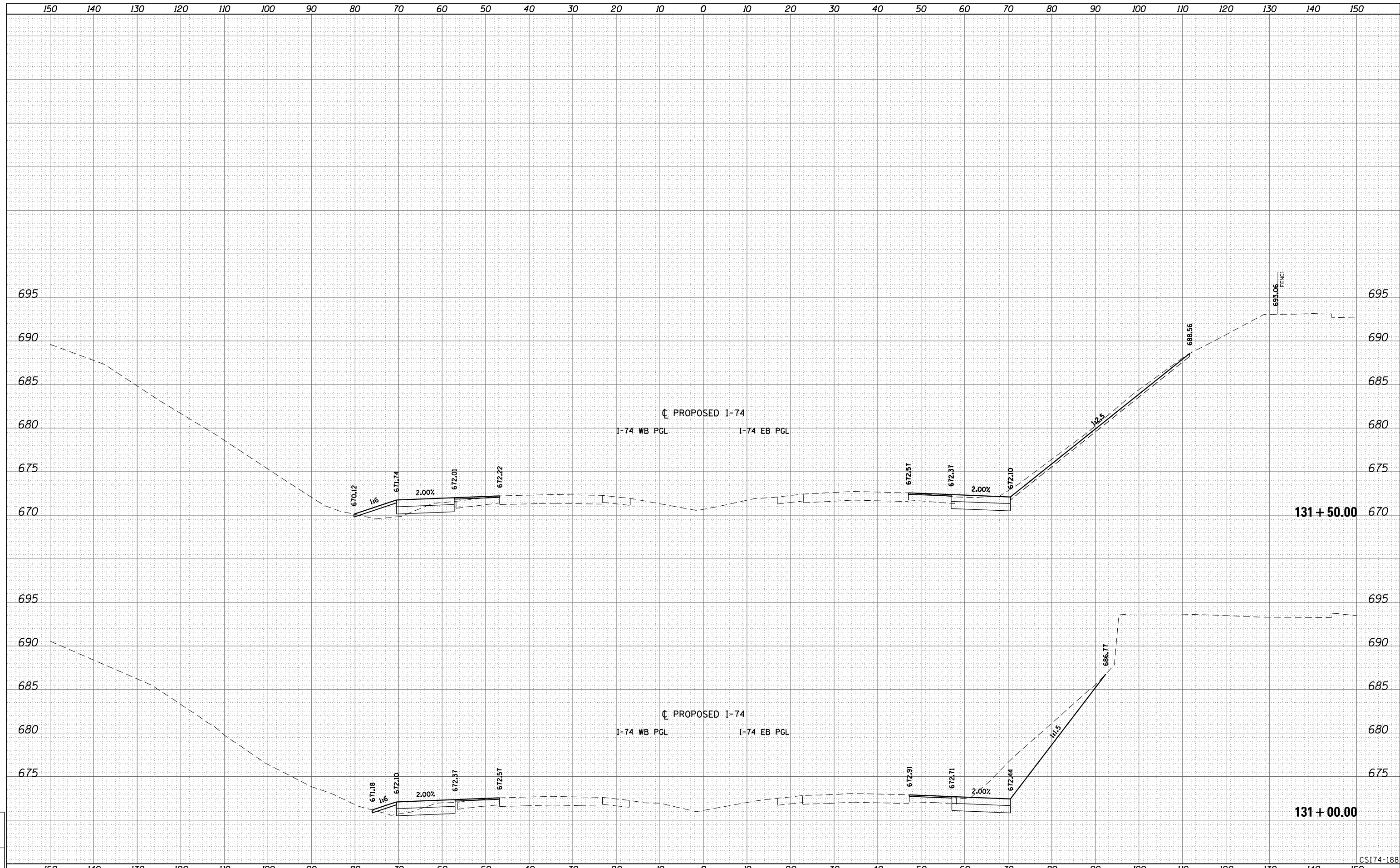

LAYOUT	
DRAWN	
REVIEWED	

FILE NAME =	D2CONCD-ABC-sht-xsc74-STG01.dgn
USER NAME =	jtorady
PLOT SCALE =	
PLOT DATE =	3/22/2017

DESIGNED -	BMH	REVISED -	
DRAWN -	KMD	REVISED -	
CHECKED -		REVISED -	
DATE -	3/23/2017	REVISED -	

**STATE OF ILLINOIS
DEPARTMENT OF TRANSPORTATION**

CROSS SECTIONS	
I-74 MAINLINE	
Stage 1-0	
SCALE: _____	SHEET NO. 17 OF 53 SHEETS STA. 131+00.00 TO STA. 131+50.00

F.A.I. RTE.	SECTION	COUNTY	TOTAL SHEETS	SHEET NO.
74	(81-1R-1 & 81-1HBR, HBR-1, HBR-2)	ROCK ISLAND	2042	1755
CONTRACT NO. 64E26			CS174-188	
ILLINOIS FED. AID PROJECT				

Alfred Benesch & Company
205 North Michigan Avenue, Suite 2400
Chicago, Illinois 60601
312.585.5450

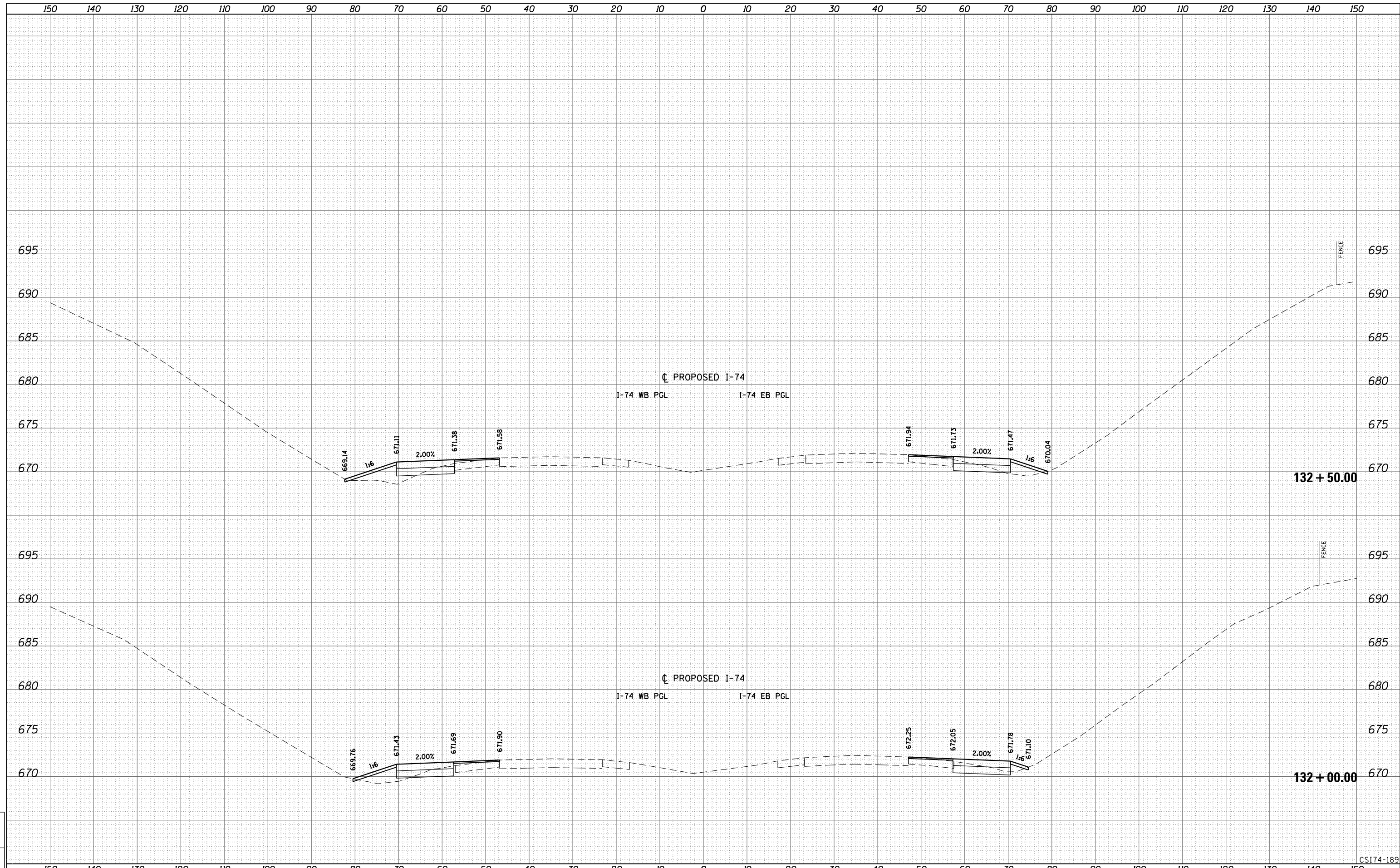

LAYOUT	
DRAWN	
REVIEWED	

FILE NAME = D2CONCD-ABC-sht-xsc74-STG01.dgn
USER NAME = jtarjdy

DESIGNED - BMH	REVISED -
DRAWN - KMD	REVISED -
CHECKED -	REVISED -
DATE - 3/23/2017	REVISED -

**STATE OF ILLINOIS
DEPARTMENT OF TRANSPORTATION**

**CROSS SECTIONS
I-74 MAINLINE
Stage 1-0**

SCALE: _____ SHEET NO. 18 OF 53 SHEETS STA. 132+00.00 TO STA. 132+50.00

F.A.I. RTE.	SECTION	COUNTY	TOTAL SHEETS	SHEET NO.
74	(81-11R-1 & 81-11HBR, HBR-1, HBR-2)	ROCK ISLAND	2042	1756
CONTRACT NO. 64E26			ILLINOIS FED. AID PROJECT	

CSI74-189

Alfred Benesch & Company
205 North Michigan Avenue, Suite 2400
Chicago, Illinois 60601
312.585.4450

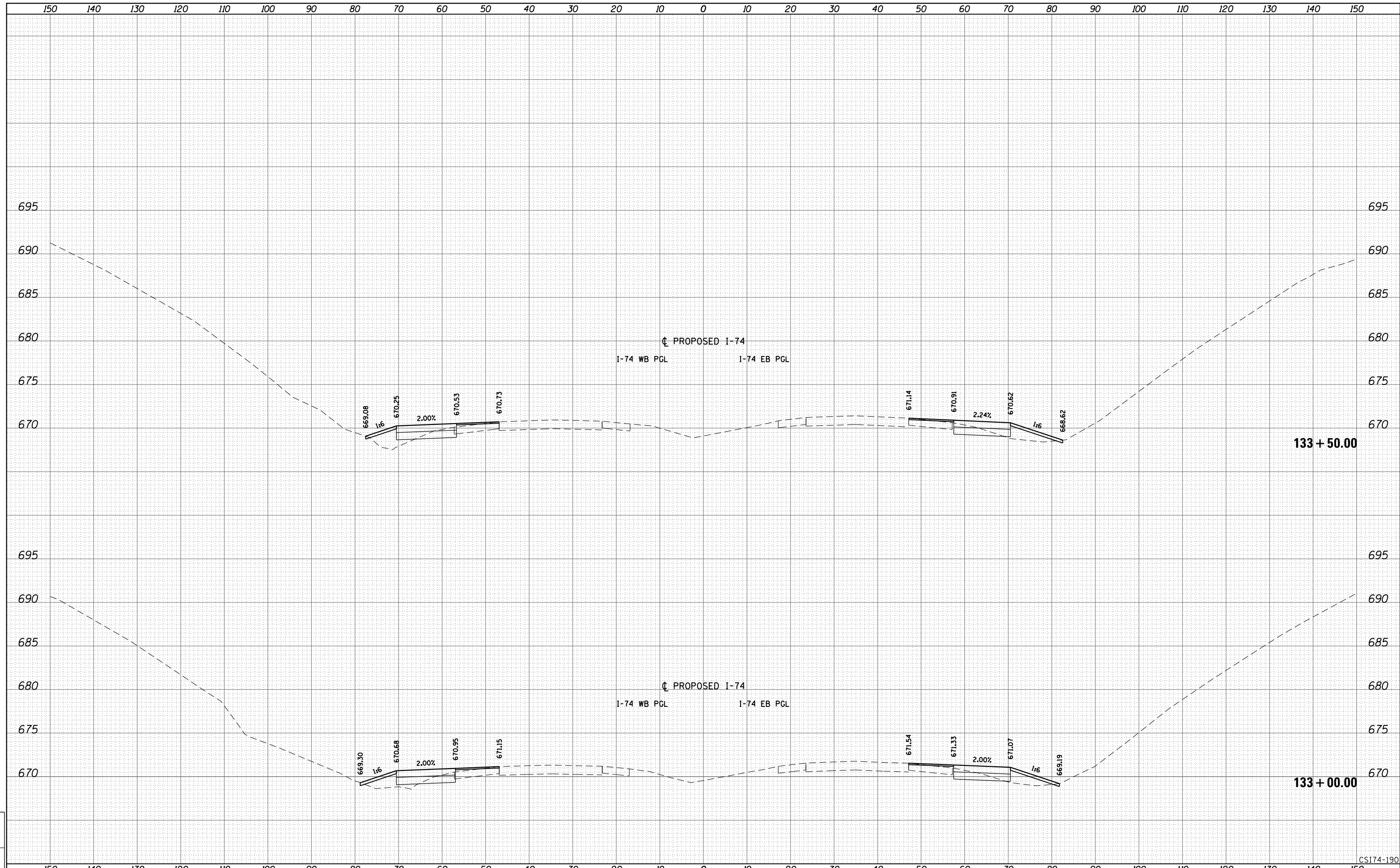

LAYOUT	
DRAWN	
REVIEWED	

FILE NAME = D2CONCD-ABC-sht-xsc74-STG01.dgn	USER NAME = jtarjdy	DESIGNED - BMH	REVISIED -	STATE OF ILLINOIS DEPARTMENT OF TRANSPORTATION	CROSS SECTIONS I-74 MAINLINE Stage 1-0	SCALE: _____	SHEET NO. 19 OF 53 SHEETS	STA. 133+00.00 TO STA. 133+50.00	F.A.I. RTE. 74	SECTION (81-11R-1 & 81-11HBR, HBR-1, HBR-2)	COUNTY ROCK ISLAND	TOTAL SHEETS 2042	SHEET NO. 1757
	PLOT SCALE =	CHECKED -	REVISIED -			ILLINOIS FED. AID PROJECT		CONTRACT NO. 64E26					
	PLOT DATE = 3/23/2017	DATE - 3/23/2017	REVISIED -										
CSI74-190													

Alfred Benesch & Company
205 North Michigan Avenue, Suite 2400
Chicago, Illinois 60601
312.585.4450

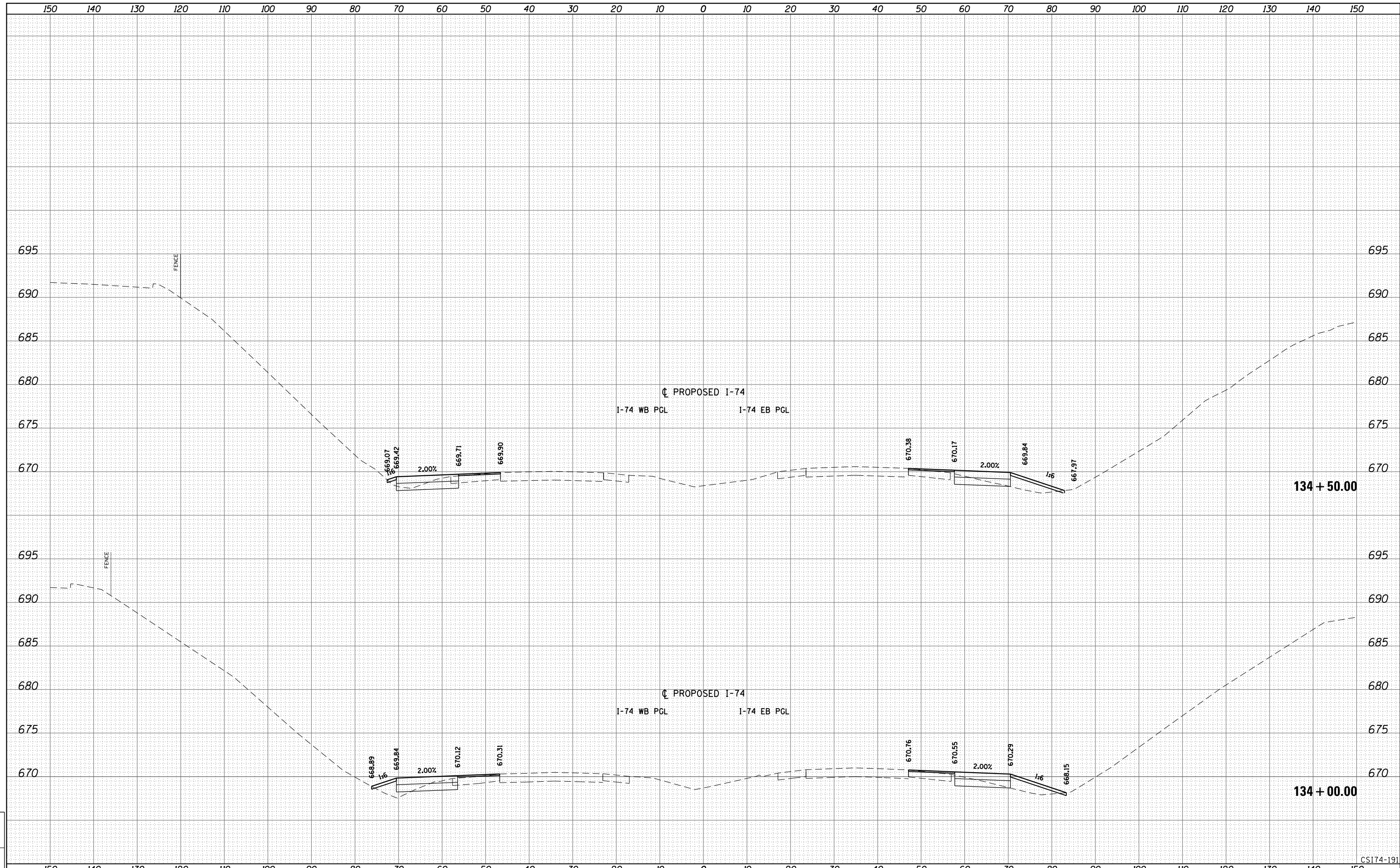

LAYOUT	
DRAWN	
REVIEWED	

FILE NAME = D2CONCD-ABC-sht-xsc74-STG01.dgn
USER NAME = jtarjdy

DESIGNED - BMH	REVISÉD -
DRAWN - KMD	REVISÉD -
CHECKED -	REVISÉD -
DATE - 3/23/2017	REVISÉD -

**STATE OF ILLINOIS
DEPARTMENT OF TRANSPORTATION**

**CROSS SECTIONS
I-74 MAINLINE
Stage 1-0**
SCALE: _____ SHEET NO. 20 OF 53 SHEETS STA. 134+00.00 TO STA. 134+50.00

F.A.I. RTE.	SECTION	COUNTY	TOTAL SHEETS	SHEET NO.
74	(81-1R-1 & 81-11HBR, HBR-1, HBR-2)	ROCK ISLAND	2042	1758
CONTRACT NO. 64E26			ILLINOIS FED. AID PROJECT	

CSI74-191

Alfred Benesch & Company
205 North Michigan Avenue, Suite 2400
Chicago, Illinois 60601
312.585.4450

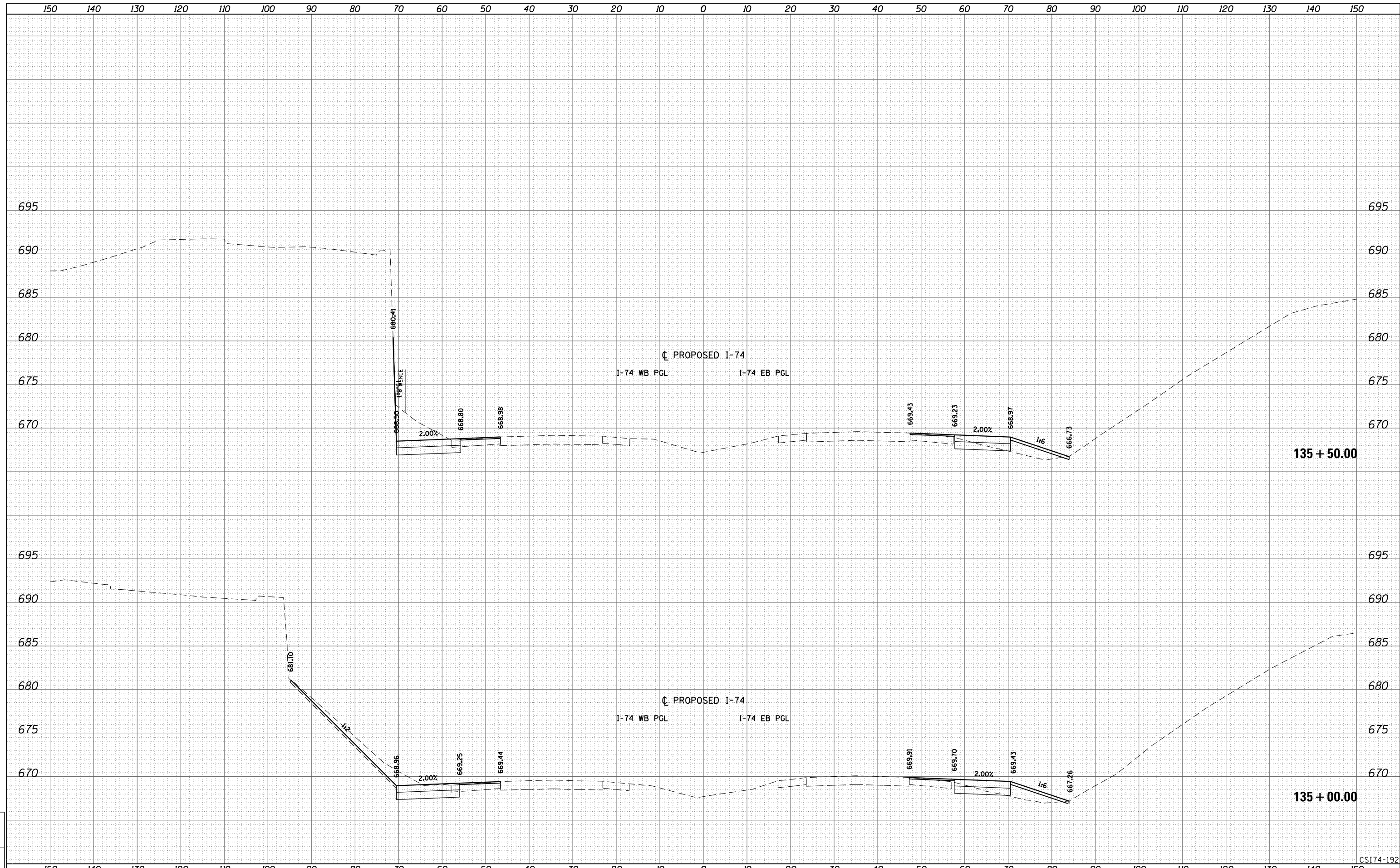

LAYOUT	
DRAWN	
REVIEWED	

FILE NAME =	D2CONCD-ABC-sht-xsc74-STG01.dgn
USER NAME =	jtardy
PLOT SCALE =	
PLOT DATE =	3/22/2017

DESIGNED -	BMH	REVISED -	
DRAWN -	KMD	REVISED -	
CHECKED -		REVISED -	
DATE -	3/23/2017	REVISED -	

**STATE OF ILLINOIS
DEPARTMENT OF TRANSPORTATION**

CROSS SECTIONS	
I-74 MAINLINE	
Stage 1-0	
SCALE: _____	SHEET NO. 21 OF 53 SHEETS STA. 135+00.00 TO STA. 135+50.00

F.A.I. RTE.	SECTION	COUNTY	TOTAL SHEETS	SHEET NO.
74	(81-1R-1 & 81-1HBR, HBR-1, HBR-2)	ROCK ISLAND	2042	1759
CONTRACT NO. 64E26			ILLINOIS FED. AID PROJECT	

CSI74-192

Alfred Benesch & Company
205 North Michigan Avenue, Suite 2400
Chicago, Illinois 60601
312.585.4450

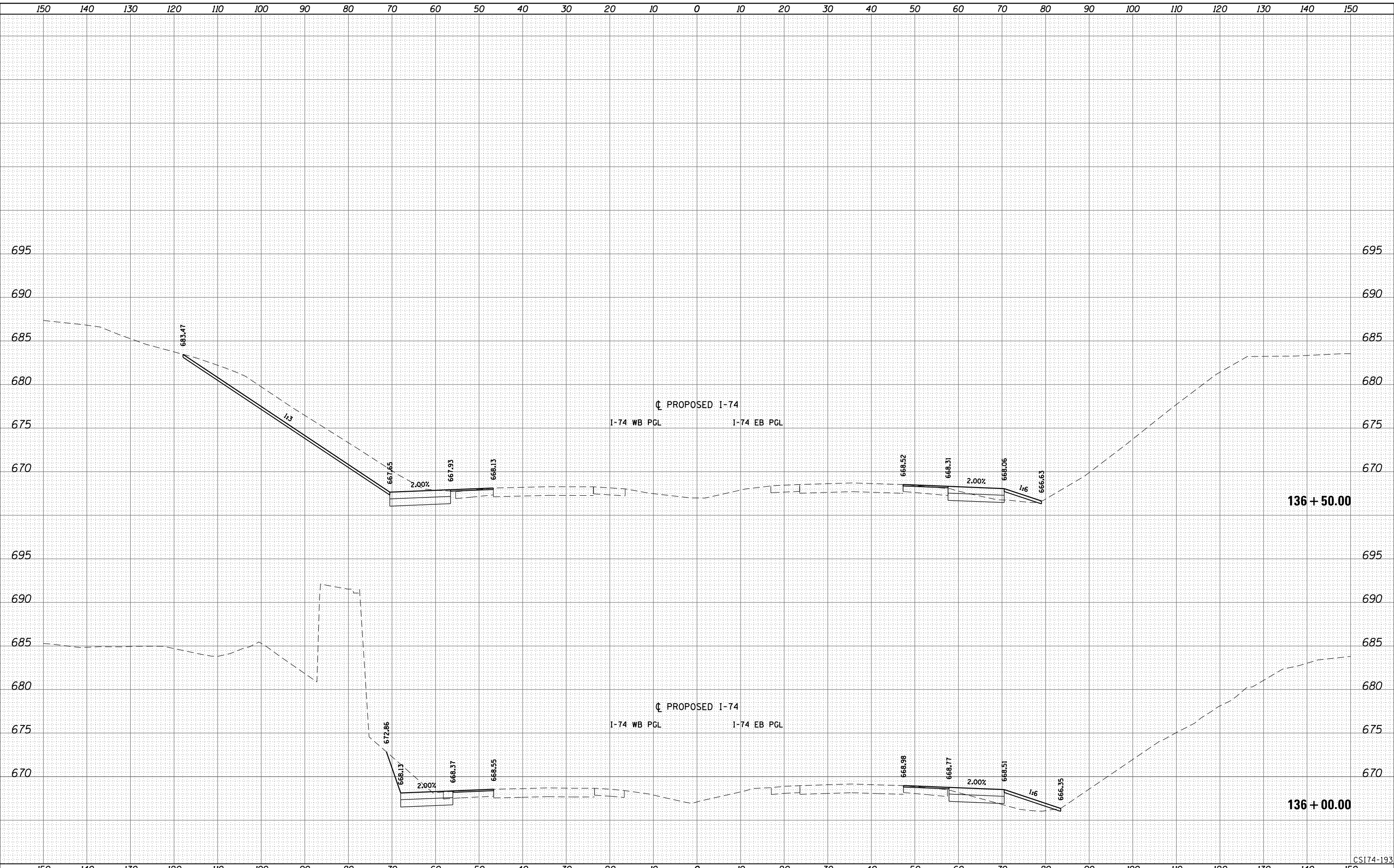

LAYOUT	
DRAWN	
REVIEWED	

FILE NAME = D2CONCD-ABC-sht-xsc74-STG01.dgn
USER NAME = jtarady

DESIGNED - BMH	REVISED -
DRAWN - KMD	REVISED -
CHECKED -	REVISED -
DATE - 3/23/2017	REVISED -

DESIGNED -	REVISED -
DRAWN -	REVISED -
CHECKED -	REVISED -
DATE -	REVISED -

STATE OF ILLINOIS
DEPARTMENT OF TRANSPORTATION

CROSS SECTIONS
I-74 MAINLINE
Stage 1-0
SCALE: _____ SHEET NO. 22 OF 53 SHEETS STA. 136+00.00 TO STA. 136+50.00

F.A.I. RTE.	SECTION	COUNTY	TOTAL SHEETS	SHEET NO.
74	(81-11R-1 & 81-11HBR, HBR-1, HBR-2)	ROCK ISLAND	2042	1760
CONTRACT NO. 64E26				

ILLINOIS FED. AID PROJECT

Alfred Benesch & Company
205 North Michigan Avenue, Suite 2400
Chicago, Illinois 60601
312-585-5450

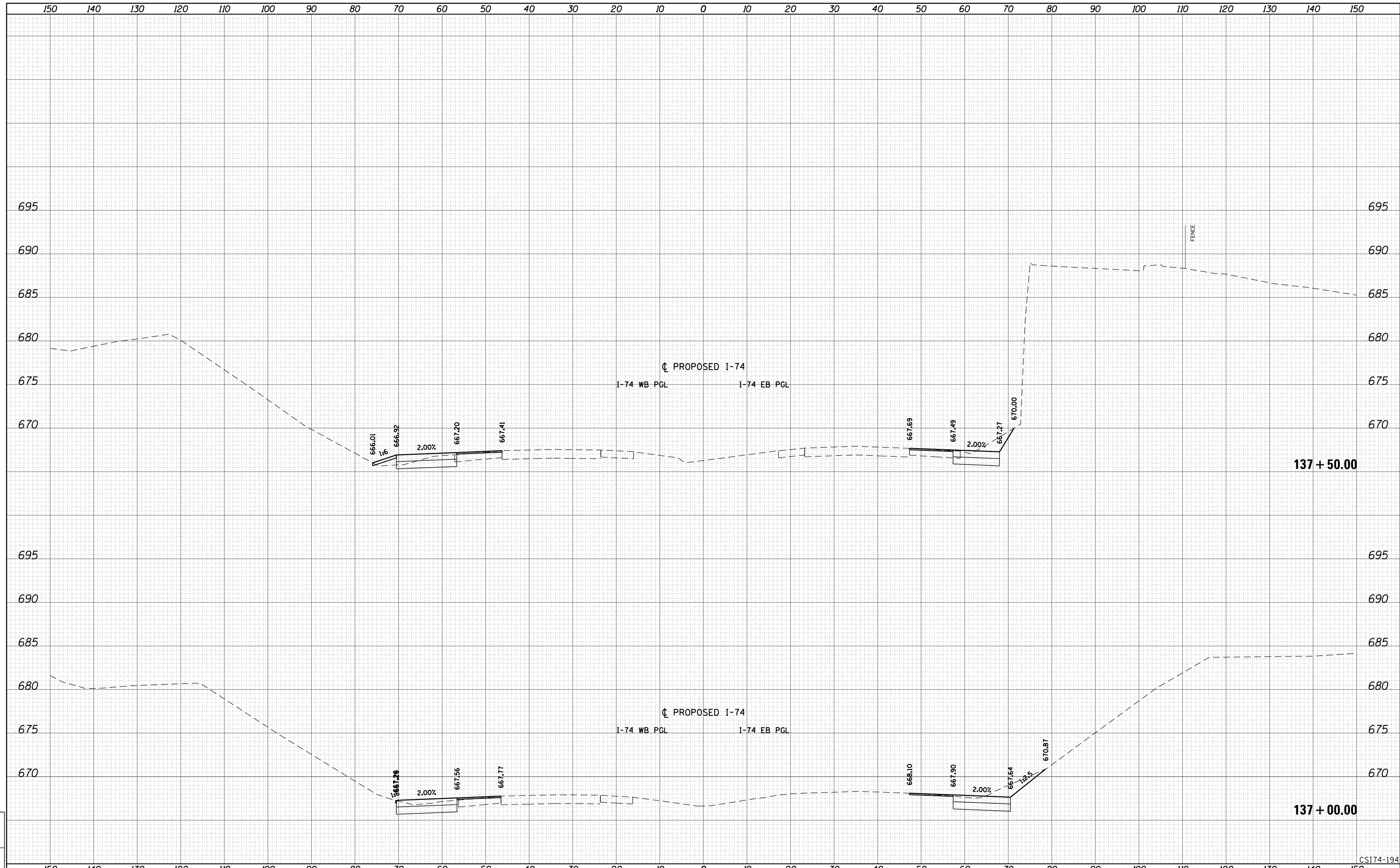

LAYOUT	
DRAWN	
REVIEWED	

FILE NAME = D2CONCD-ABC-sht-xsc74-STG01.dgn	USER NAME = jtarjy	DESIGNED - BMH	REVISIED -
		DRAWN - KMD	REVISIED -
		CHECKED -	REVISIED -
		DATE - 3/23/2017	REVISIED -

**STATE OF ILLINOIS
DEPARTMENT OF TRANSPORTATION**

CROSS SECTIONS I-74 MAINLINE Stage 1-0	
SCALE: _____	SHEET NO. 23 OF 53 SHEETS
STA. 137+00.00 TO STA. 137+50.00	

F.A.I RTE.	SECTION	COUNTY	TOTAL SHEETS	SHEET NO.
74	(81-1R-1 & 81-1HBR, HBR-1, HBR-2)	ROCK ISLAND	2042	1761
CONTRACT NO. 64E26			ILLINOIS FED. AID PROJECT	

CSI74-194

Alfred Benesch & Company
205 North Michigan Avenue, Suite 2400
Chicago, Illinois 60601
312.585.4450

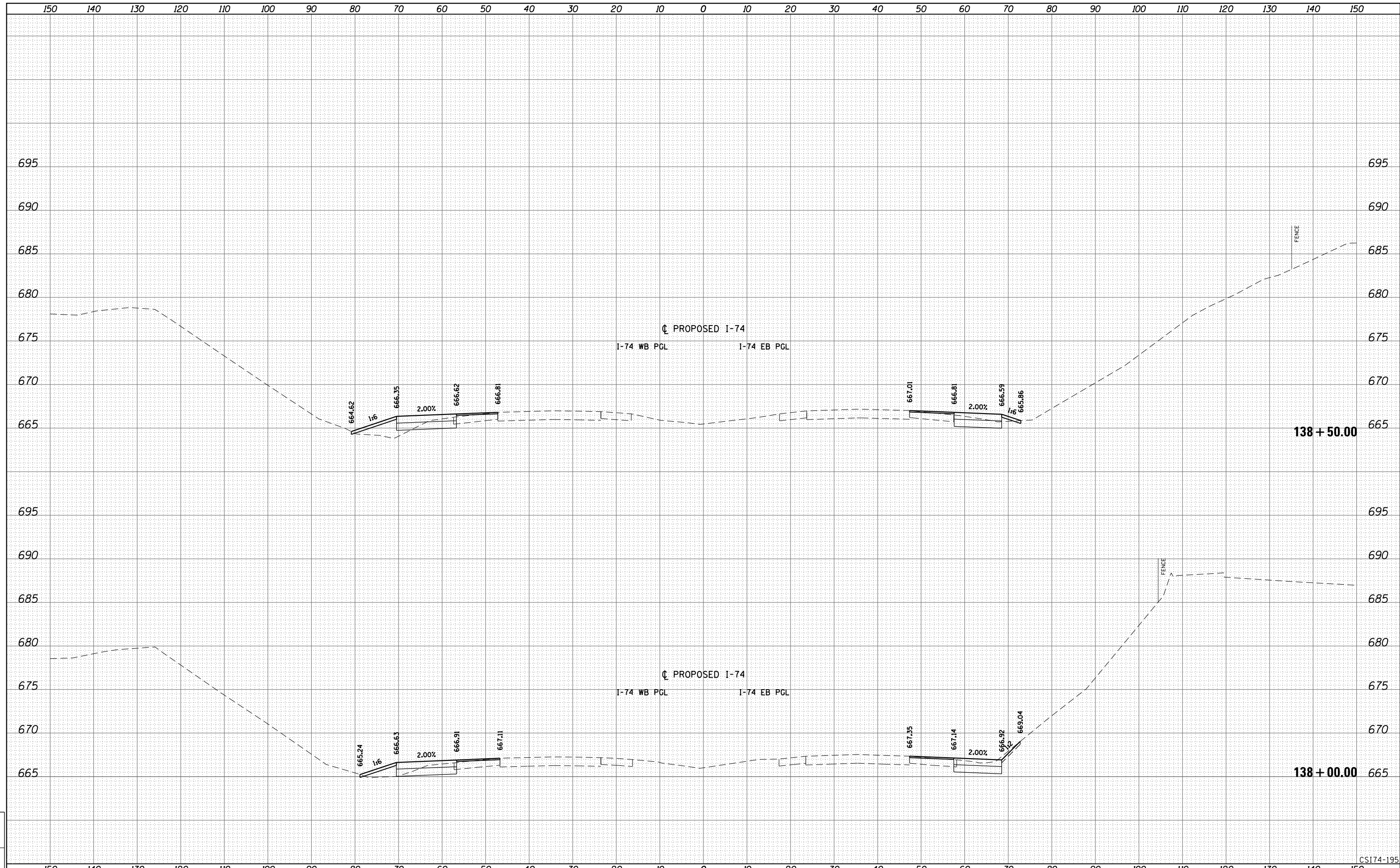

LAYOUT	
DRAWN	
REVIEWED	

FILE NAME = D2CONCD-ABC-sht-xsc74-STG01.dgn	USER NAME = jtorjay	DESIGNED - BMH	REVISIED -
		DRAWN - KMD	REVISIED -
		CHECKED -	REVISIED -
		DATE - 3/23/2017	REVISIED -

STATE OF ILLINOIS
DEPARTMENT OF TRANSPORTATION

CROSS SECTIONS
I-74 MAINLINE
Stage 1-0

SCALE: _____ SHEET NO. 24 OF 53 SHEETS STA. 138+00.00 TO STA. 138+50.00

F.A.I. RTE.	SECTION	COUNTY	TOTAL SHEETS	SHEET NO.
74	(81-1R-1 & 81-1HBR, HBR-1, HBR-2)	ROCK ISLAND	2042	1762
CONTRACT NO. 64E26				

ILLINOIS FED. AID PROJECT

CSI74-195

Alfred Benesch & Company
205 North Michigan Avenue, Suite 2400
Chicago, Illinois 60601
312.585.5450

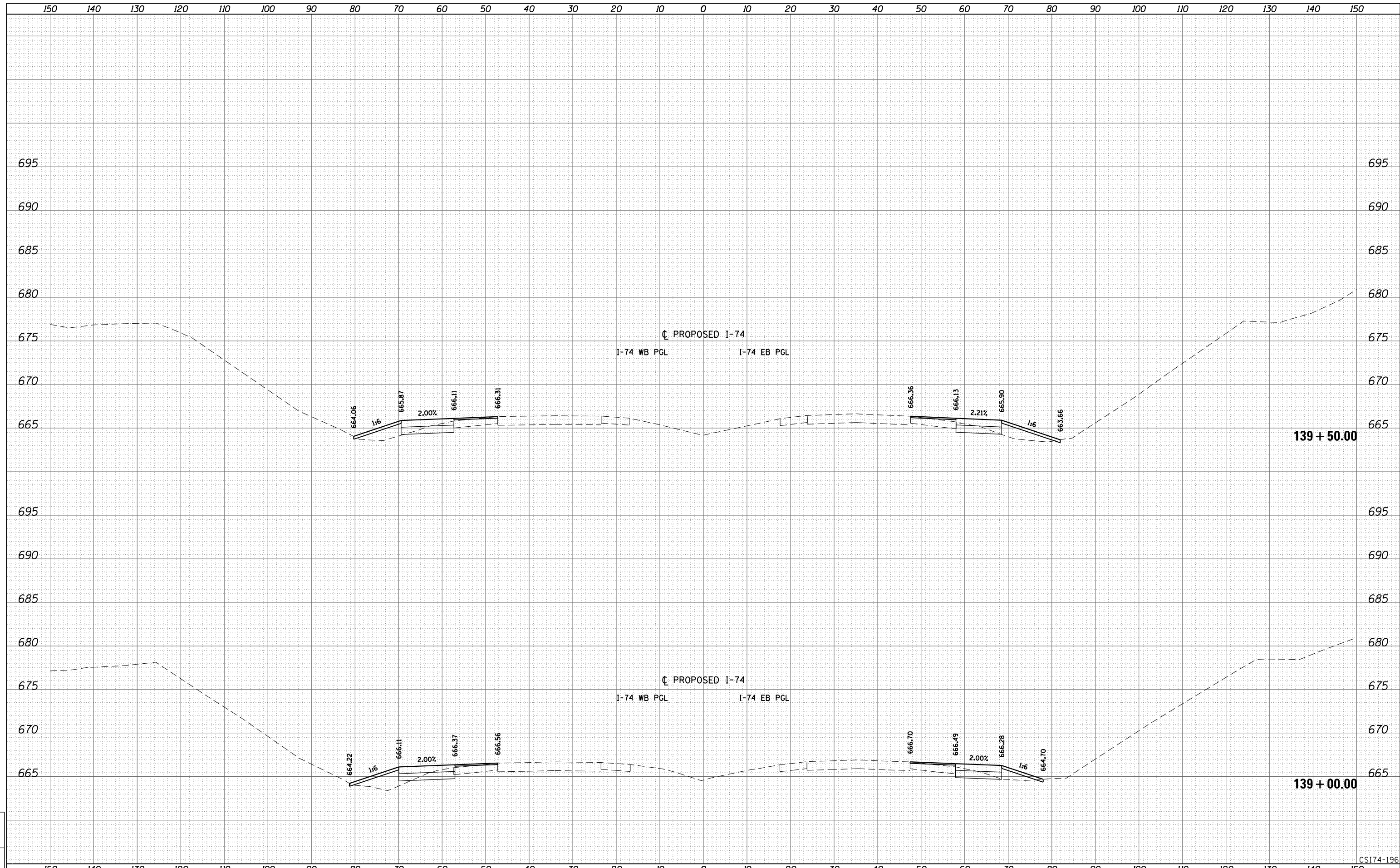

LAYOUT	
DRAWN	
REVIEWED	

FILE NAME = D2CONCD-ABC-sht-xsc74-STG01.dgn
USER NAME = jtarjy

DESIGNED - BMH	REVISED -
DRAWN - KMD	REVISED -
CHECKED -	REVISED -
DATE - 3/23/2017	REVISED -

**STATE OF ILLINOIS
DEPARTMENT OF TRANSPORTATION**

**CROSS SECTIONS
I-74 MAINLINE
Stage 1-0**

SCALE: _____ SHEET NO. 25 OF 53 SHEETS STA. 139+00.00 TO STA. 139+50.00

F.A.I. RTE.	SECTION	COUNTY	TOTAL SHEETS	SHEET NO.
74	(81-11R-1 & 81-11HBR, HBR-1, HBR-2)	ROCK ISLAND	2042	1763
CONTRACT NO. 64E26			ILLINOIS FED. AID PROJECT	

CSI74-196

Alfred Benesch & Company
205 North Michigan Avenue, Suite 2400
Chicago, Illinois 60601
312.585.5450

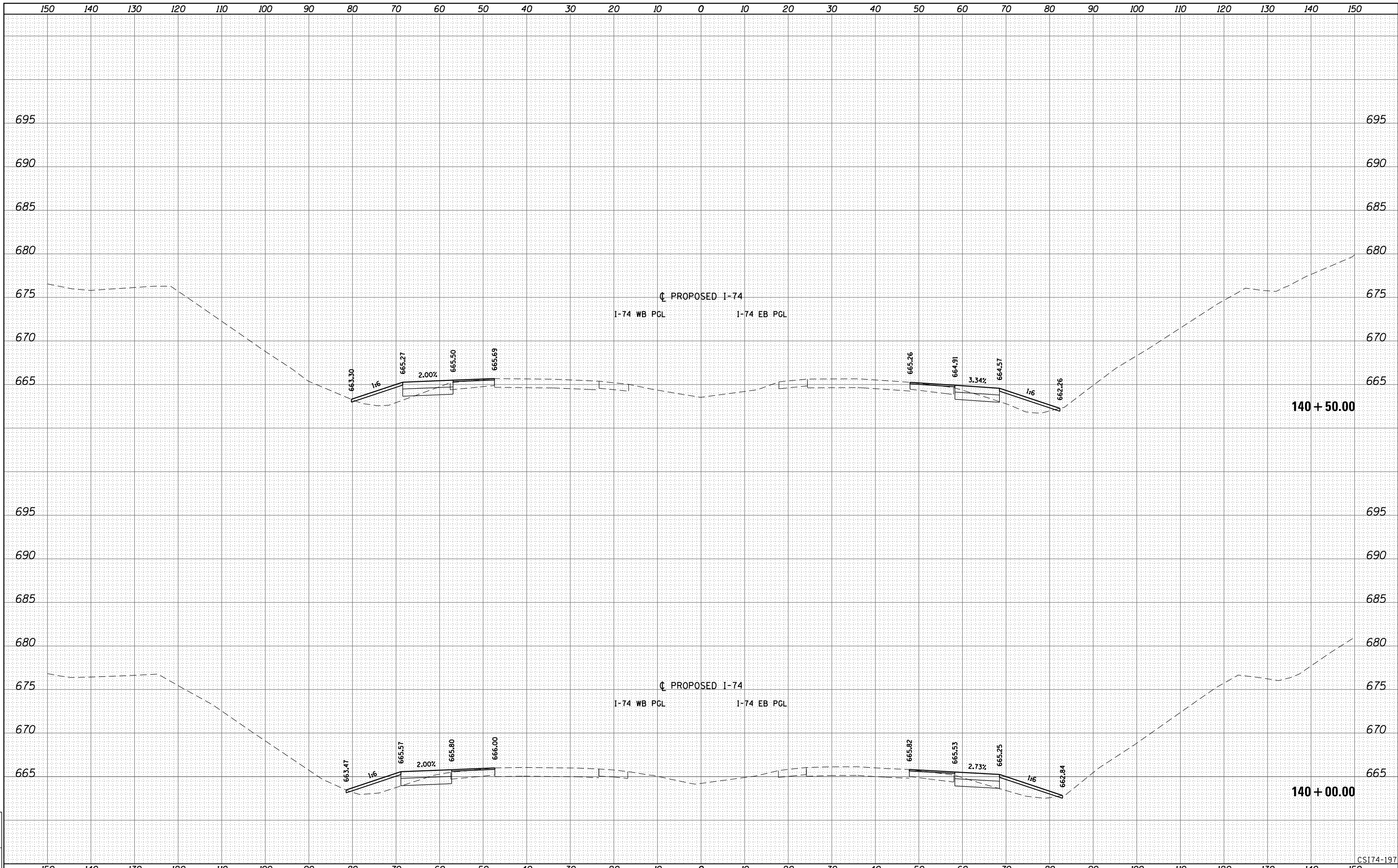

LAYOUT	
DRAWN	
REVIEWED	

FILE NAME = D2CONCD-ABC-sht-xsc74-STG01.dgn	USER NAME = jtarjy	DESIGNED - BMH	REVISIED -
		DRAWN - KMD	REVISIED -
		CHECKED -	REVISIED -
		DATE - 3/23/2017	REVISIED -

**STATE OF ILLINOIS
DEPARTMENT OF TRANSPORTATION**

CROSS SECTIONS	
I-74 MAINLINE	
Stage 1-0	
SCALE: _____	SHEET NO. 26 OF 53 SHEETS
STA. 140+00.00 TO STA. 140+50.00	

F.A.I. RTE.	SECTION	COUNTY	TOTAL SHEETS	SHEET NO.
74	(81-1R-1 & 81-1HBR, HBR-1, HBR-2)	ROCK ISLAND	2042	1764
CONTRACT NO. 64E26			ILLINOIS FED. AID PROJECT	

CSI74-197

Alfred Benesch & Company
205 North Michigan Avenue, Suite 2400
Chicago, Illinois 60601
312.585.5450

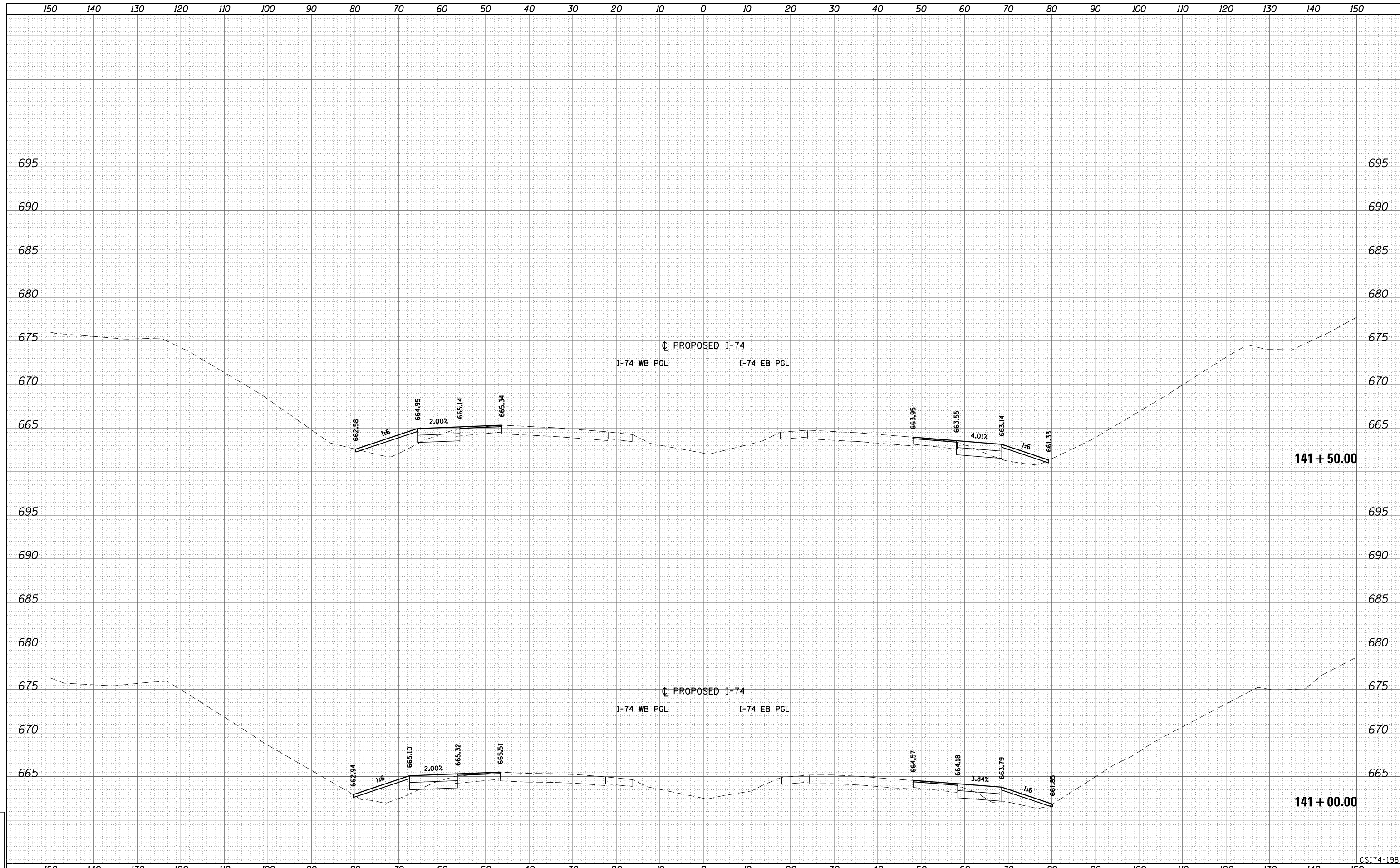

LAYOUT	
DRAWN	
REVIEWED	

FILE NAME - D2CONCD-ABC-sht-xsc74-STG01.dgn	USER NAME - jtarady	DESIGNED - BMH	REVISED -
		DRAWN - KMD	REVISED -
		CHECKED -	REVISED -
		DATE - 3/23/2017	REVISED -

**STATE OF ILLINOIS
DEPARTMENT OF TRANSPORTATION**

**CROSS SECTIONS
I-74 MAINLINE
Stage 1-0**

SCALE: _____ SHEET NO. 27 OF 53 SHEETS STA. 141+00.00 TO STA. 141+50.00

F.A.I. RTE.	SECTION	COUNTY	TOTAL SHEETS	SHEET NO.
74	(81-11R-1 & 81-11HBR, HBR-1, HBR-2)	ROCK ISLAND	2042	1765
CONTRACT NO. 64E26				

ILLINOIS FED. AID PROJECT

CSI74-198

Alfred Benesch & Company
205 North Michigan Avenue, Suite 2400
Chicago, Illinois 60601
312.585.5450

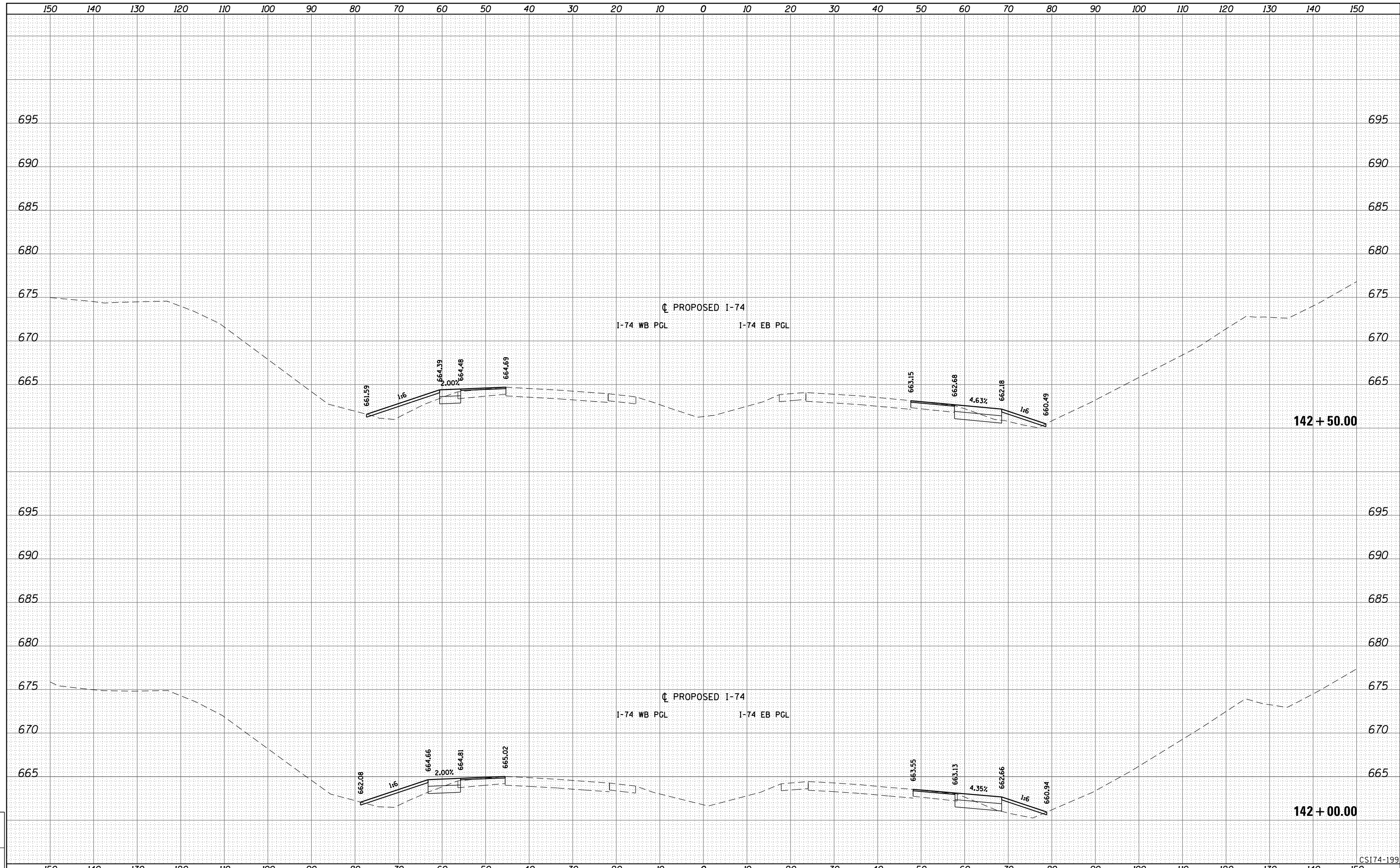

LAYOUT	
DRAWN	
REVIEWED	

FILE NAME =	D2CONCD-ABC-sht-xsc74-STG01.dgn
USER NAME =	jtorjay
PLOT SCALE =	
PLOT DATE =	3/22/2017

DESIGNED -	BMH	REVISED -	
DRAWN -	KMD	REVISED -	
CHECKED -		REVISED -	
DATE -	3/23/2017	REVISED -	

**STATE OF ILLINOIS
DEPARTMENT OF TRANSPORTATION**

CROSS SECTIONS	
I-74 MAINLINE	
Stage 1-0	
SCALE: _____	SHEET NO. 28 OF 53 SHEETS
STA. 142+00.00 TO STA. 142+50.00	

F.A.I. RTE.	SECTION	COUNTY	TOTAL SHEETS	SHEET NO.
74	(81-1R-1 & 81-1HBR, HBR-1, HBR-2)	ROCK ISLAND	2042	1766
CONTRACT NO. 64E26			ILLINOIS FED. AID PROJECT	

CSI74-199

Alfred Benesch & Company
205 North Michigan Avenue, Suite 2400
Chicago, Illinois 60601
312.585.4450

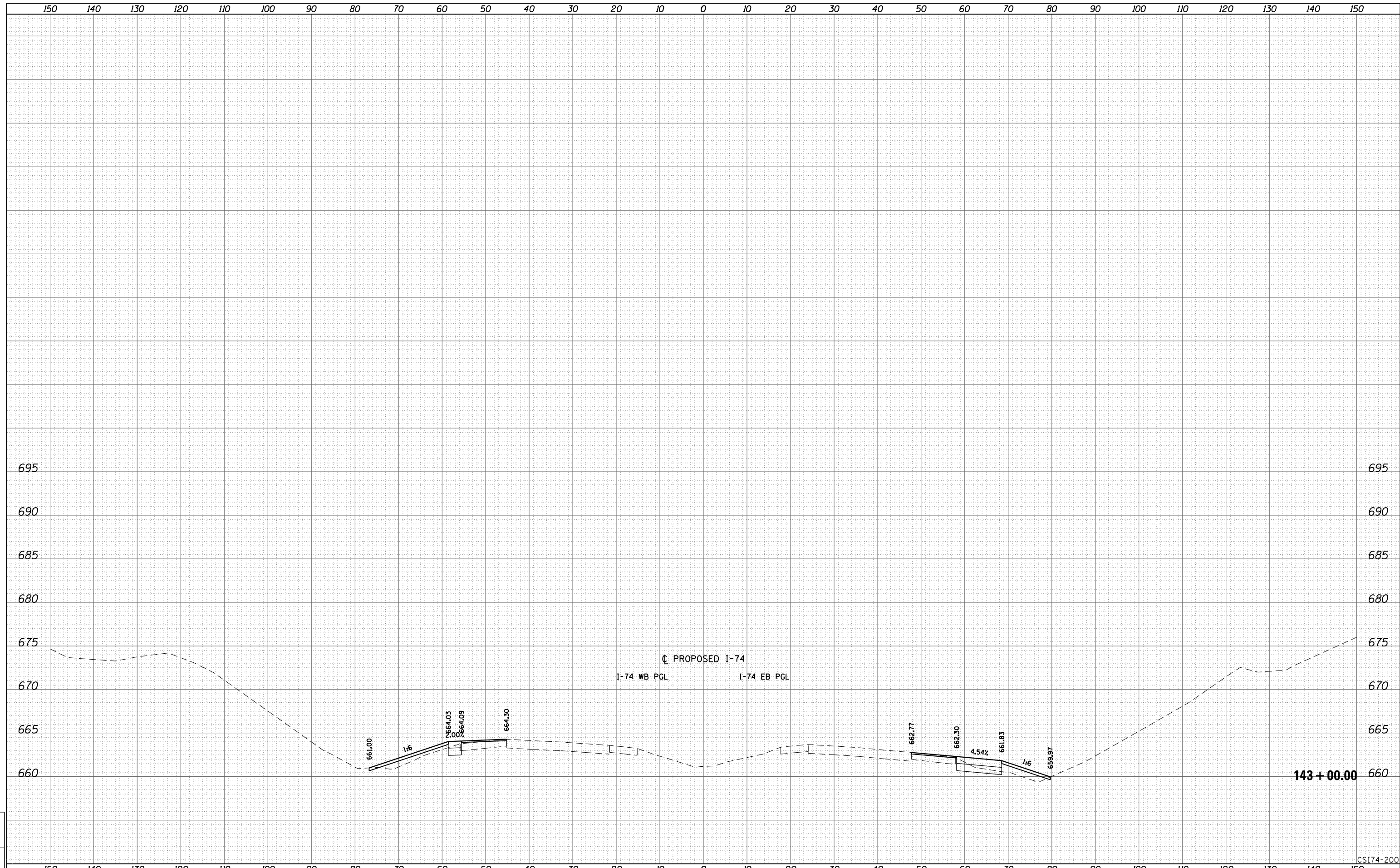

LAYOUT	
DRAWN	
REVIEWED	

FILE NAME = D2CONCD-ABC-sht-xsc74-STG01.dgn	USER NAME = jtarjy	DESIGNED - BMH	REVISÉD -	STATE OF ILLINOIS DEPARTMENT OF TRANSPORTATION	CROSS SECTIONS I-74 MAINLINE Stage 1-0	SCALE: _____	SHEET NO. 29 OF 53 SHEETS	STA. 143+00.00 TO STA. 143+00.00	F.A.I. RTE. 74	SECTION (81-1R-1 & 81-1HBR, HBR-1, HBR-2)	COUNTY ROCK ISLAND	TOTAL SHEETS 2042	SHEET NO. 1767
	PLOT SCALE =	CHECKED -	REVISÉD -			ILLINOIS FED. AID PROJECT							
	PLOT DATE = 3/22/2017	DATE - 3/23/2017	REVISÉD -			CONTRACT NO. 64E26							
CS174-200													

Alfred Benesch & Company
 205 North Michigan Avenue, Suite 2400
 Chicago, Illinois 60601
 312.686.6450

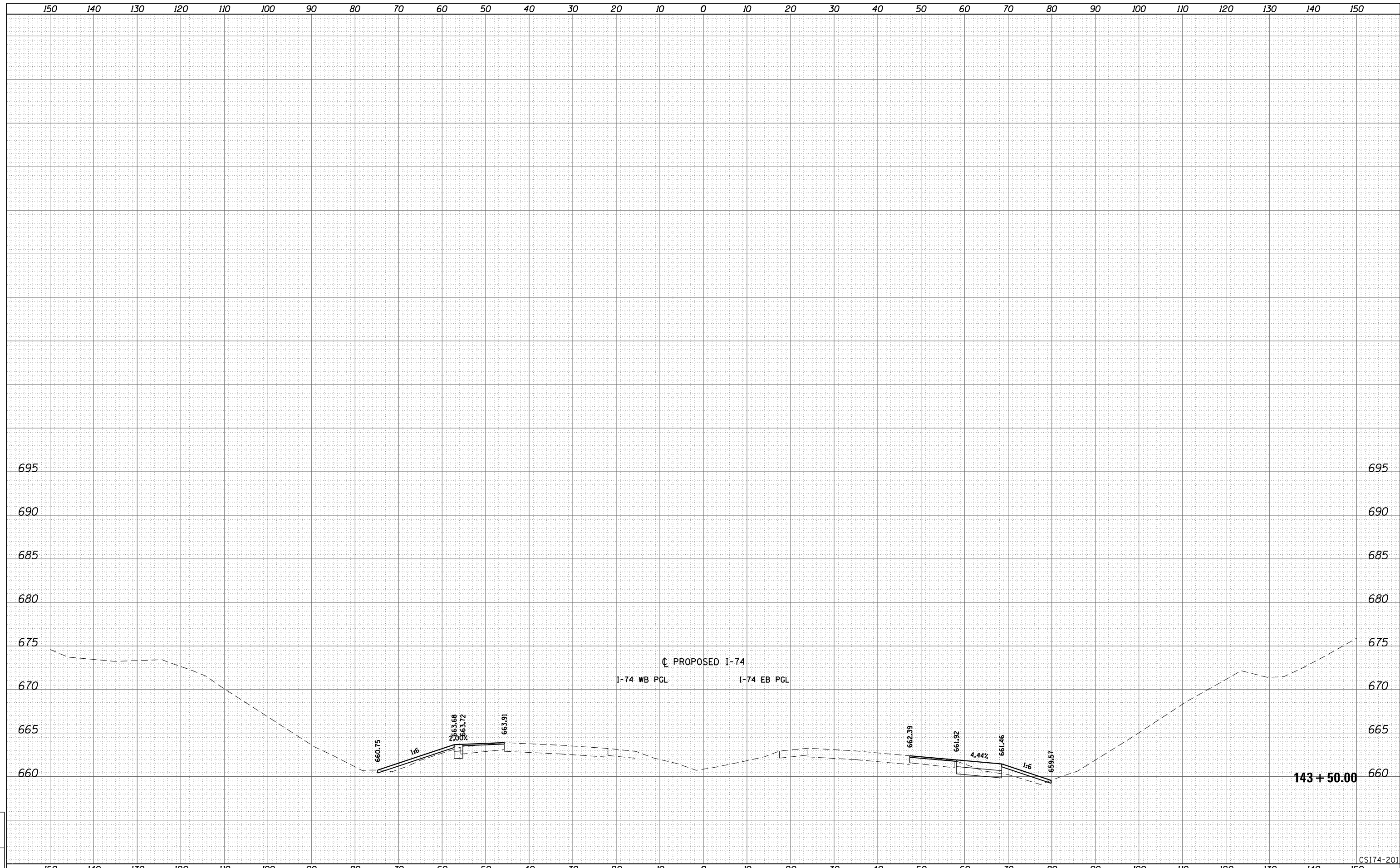

LAYOUT	
DRAWN	
REVIEWED	

FILE NAME =	D2CONCD-ABC-sht-xsc74-STG01.dgn
USER NAME =	jtoridy
PLOT SCALE =	
PLOT DATE =	3/22/2017

DESIGNED -	BMH	REVISED -	
DRAWN -	KMD	REVISED -	
CHECKED -		REVISED -	
DATE -	3/23/2017	REVISED -	

**STATE OF ILLINOIS
 DEPARTMENT OF TRANSPORTATION**

CROSS SECTIONS	
I-74 MAINLINE	
Stage 1-0	
SCALE: _____	SHEET NO. 30 OF 53 SHEETS
STA. 143+50.00 TO STA. 143+50.00	

F.A.I. RTE.	SECTION	COUNTY	TOTAL SHEETS	SHEET NO.
74	(81-11R-1 & 81-11HBR, HBR-1, HBR-2)	ROCK ISLAND	2042	1768
CONTRACT NO. 64E26			ILLINOIS FED. AID PROJECT	

CS174-201

Alfred Benesch & Company
 205 North Michigan Avenue, Suite 2400
 Chicago, Illinois 60601
 312-686-6450

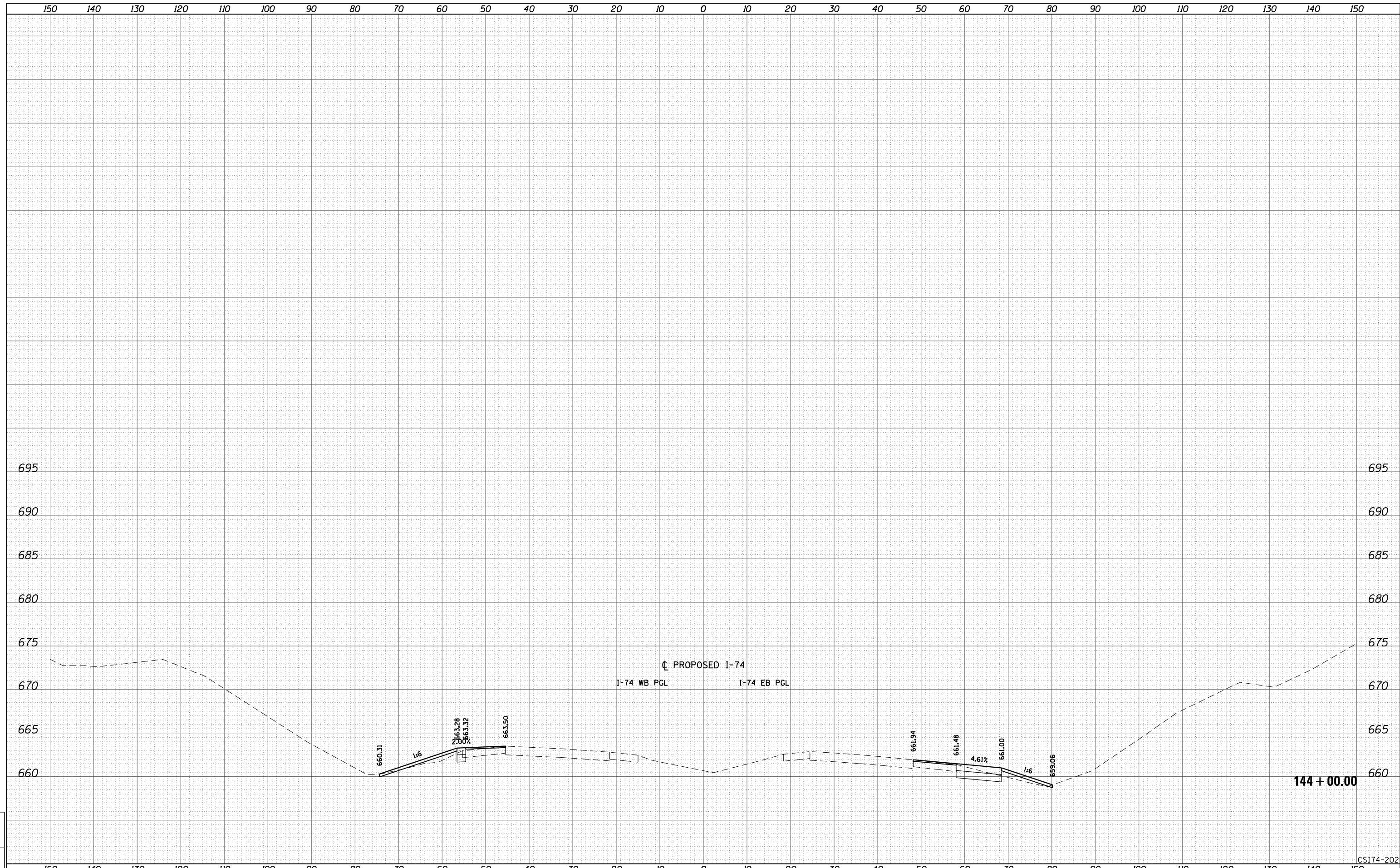

LAYOUT	
DRAWN	
REVIEWED	

FILE NAME =	D2CONCD-ABC-sht-xsc74-STG01.dgn
USER NAME =	jtardy
PLOT SCALE =	
PLOT DATE =	3/22/2017

DESIGNED -	BMH	REVISED -	
DRAWN -	KMD	REVISED -	
CHECKED -		REVISED -	
DATE -	3/23/2017	REVISED -	

**STATE OF ILLINOIS
 DEPARTMENT OF TRANSPORTATION**

CROSS SECTIONS	
I-74 MAINLINE	
Stage 1-0	
SCALE: _____	SHEET NO. 31 OF 53 SHEETS
STA. 144+00.00 TO STA. 144+00.00	

F.A.I. RTE.	SECTION	COUNTY	TOTAL SHEETS	SHEET NO.
74	(81-1R-1 & 81-1HBR, HBR-1, HBR-2)	ROCK ISLAND	2042	1769
CONTRACT NO. 64E26			ILLINOIS FED. AID PROJECT	

CS174-202

Alfred Benesch & Company
 205 North Michigan Avenue, Suite 2400
 Chicago, Illinois 60601
 312-585-6450

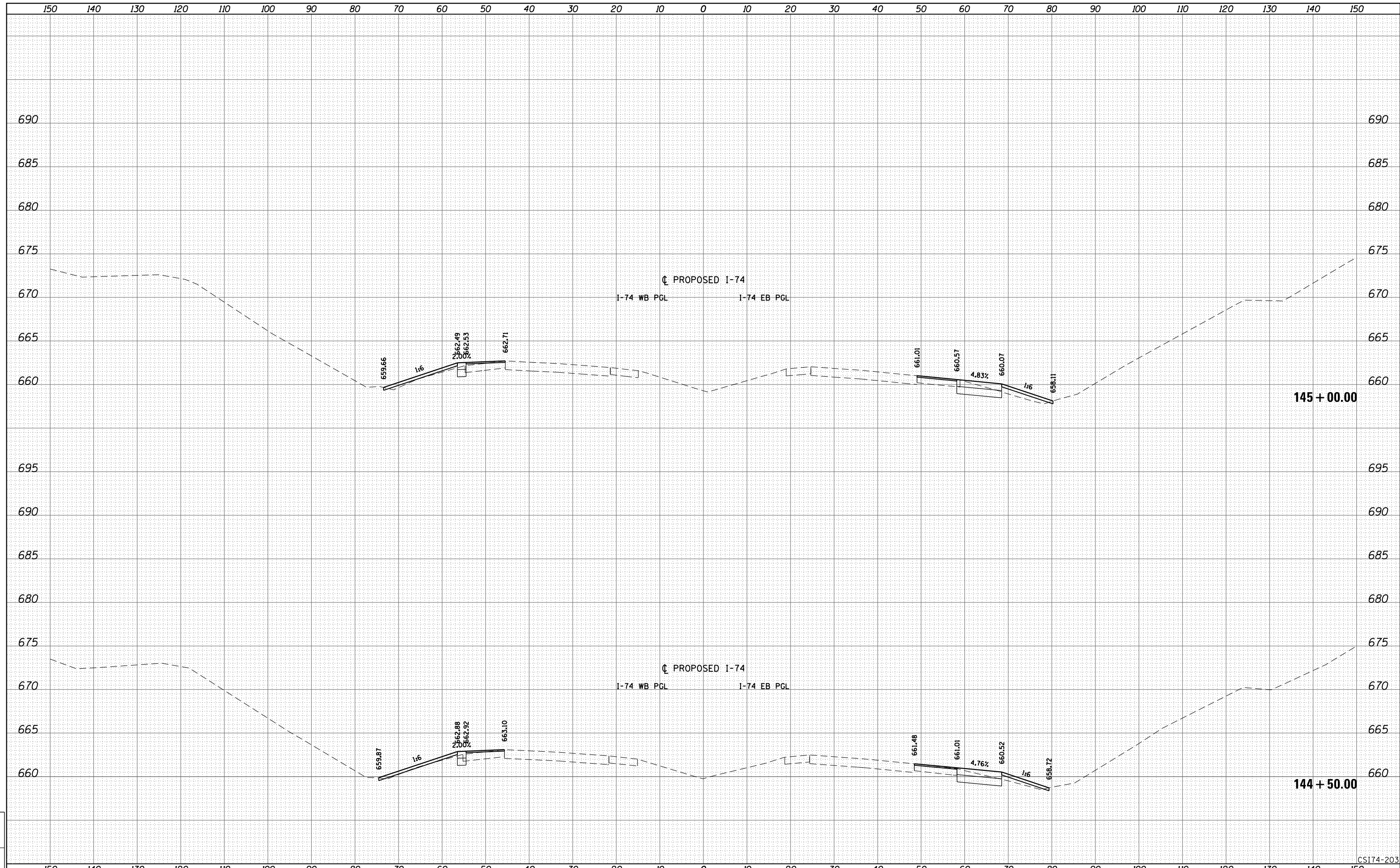

LAYOUT	
DRAWN	
REVIEWED	

FILE NAME =	D2CONCD-ABC-sht-xsc74-STG01.dgn
USER NAME =	jtoridy
PLOT SCALE =	
PLOT DATE =	3/22/2017

DESIGNED -	BMH	REVISED -	
DRAWN -	KMD	REVISED -	
CHECKED -		REVISED -	
DATE -	3/23/2017	REVISED -	

**STATE OF ILLINOIS
 DEPARTMENT OF TRANSPORTATION**

CROSS SECTIONS	
I-74 MAINLINE	
Stage 1-0	
SCALE: _____	SHEET NO. 32 OF 53 SHEETS
STA. 144+50.00 TO STA. 145+00.00	

F.A.I. RTE.	SECTION	COUNTY	TOTAL SHEETS	SHEET NO.
74	(81-1R-1 & 81-1HBR, HBR-1, HBR-2)	ROCK ISLAND	2042	1770
CONTRACT NO. 64E26			ILLINOIS FED. AID PROJECT	

CS174-203

Alfred Benesch & Company
 205 North Michigan Avenue, Suite 2400
 Chicago, Illinois 60601
 312.585.5450

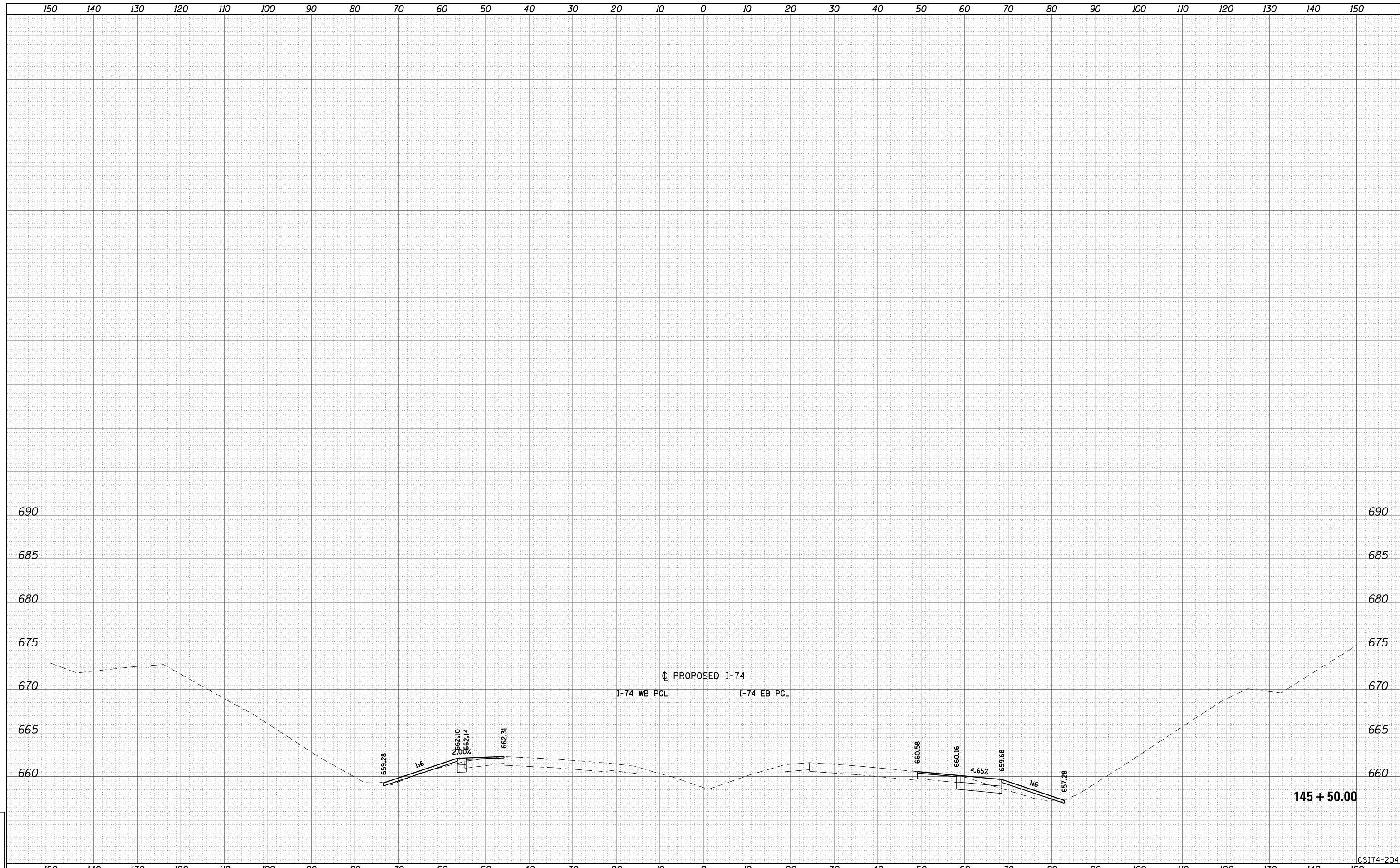

LAYOUT	
DRAWN	
REVIEWED	

FILE NAME - D2CONCD-ABC-sht-xsc74-STG01.dgn	USER NAME - jtarjy	DESIGNED - BMH	REVISED -	STATE OF ILLINOIS DEPARTMENT OF TRANSPORTATION	CROSS SECTIONS I-74 MAINLINE Stage 1-0	SCALE: _____	SHEET NO. 33 OF 53 SHEETS	STA. 145+50.00 TO STA. 145+50.00	F.A.I. RTE. 74	SECTION (81-1R-1 & 81-1HBR, HBR-1, HBR-2)	COUNTY ROCK ISLAND	TOTAL SHEETS 2042	SHEET NO. 1771		
	PLOT SCALE -	CHECKED -	REVISED -			CONTRACT NO. 64E26		ILLINOIS FED. AID PROJECT							
	PLOT DATE - 3/22/2017	DATE - 3/23/2017	REVISED -												
CS174-204															

Alfred Benesch & Company
205 North Michigan Avenue, Suite 2400
Chicago, Illinois 60601
312-585-6450

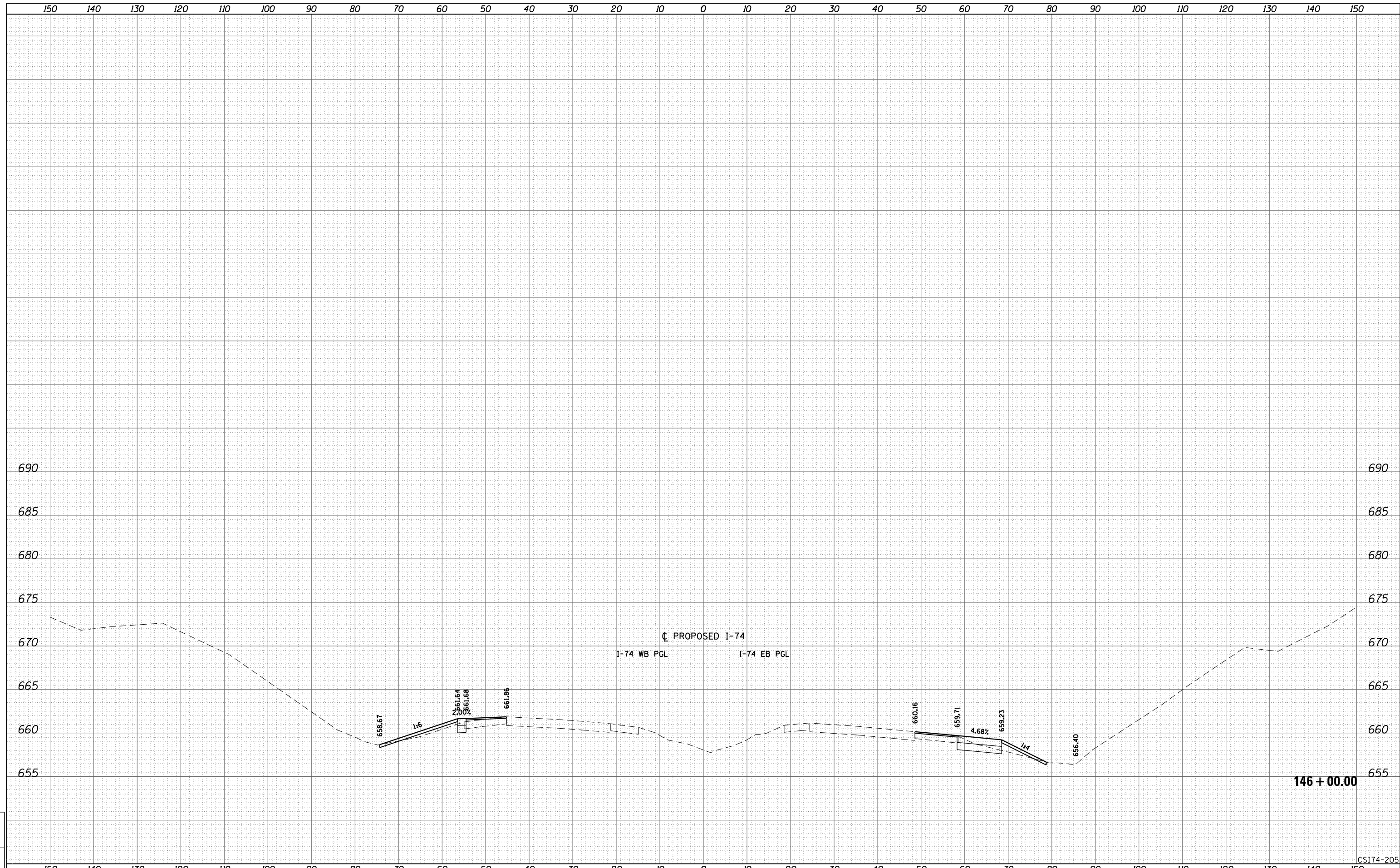

LAYOUT	
DRAWN	
REVIEWED	

FILE NAME =	D2CONCD-ABC-sht-xsc74-STG01.dgn
USER NAME =	jtoridy
PLOT SCALE =	
PLOT DATE =	3/22/2017

DESIGNED -	BMH	REVISED -	
DRAWN -	KMD	REVISED -	
CHECKED -		REVISED -	
DATE -	3/23/2017	REVISED -	

**STATE OF ILLINOIS
DEPARTMENT OF TRANSPORTATION**

CROSS SECTIONS	
I-74 MAINLINE	
Stage 1-0	
SCALE: _____	SHEET NO. 34 OF 53 SHEETS
STA. 146+00.00 TO STA. 146+00.00	

F.A.I. RTE.	SECTION	COUNTY	TOTAL SHEETS	SHEET NO.
74	(81-1R-1 & 81-1HBR, HBR-1, HBR-2)	ROCK ISLAND	2042	1772
CONTRACT NO. 64E26				
ILLINOIS FED. AID PROJECT				

CS174-205

Alfred Benesch & Company
205 North Michigan Avenue, Suite 2400
Chicago, Illinois 60601
312-686-6450

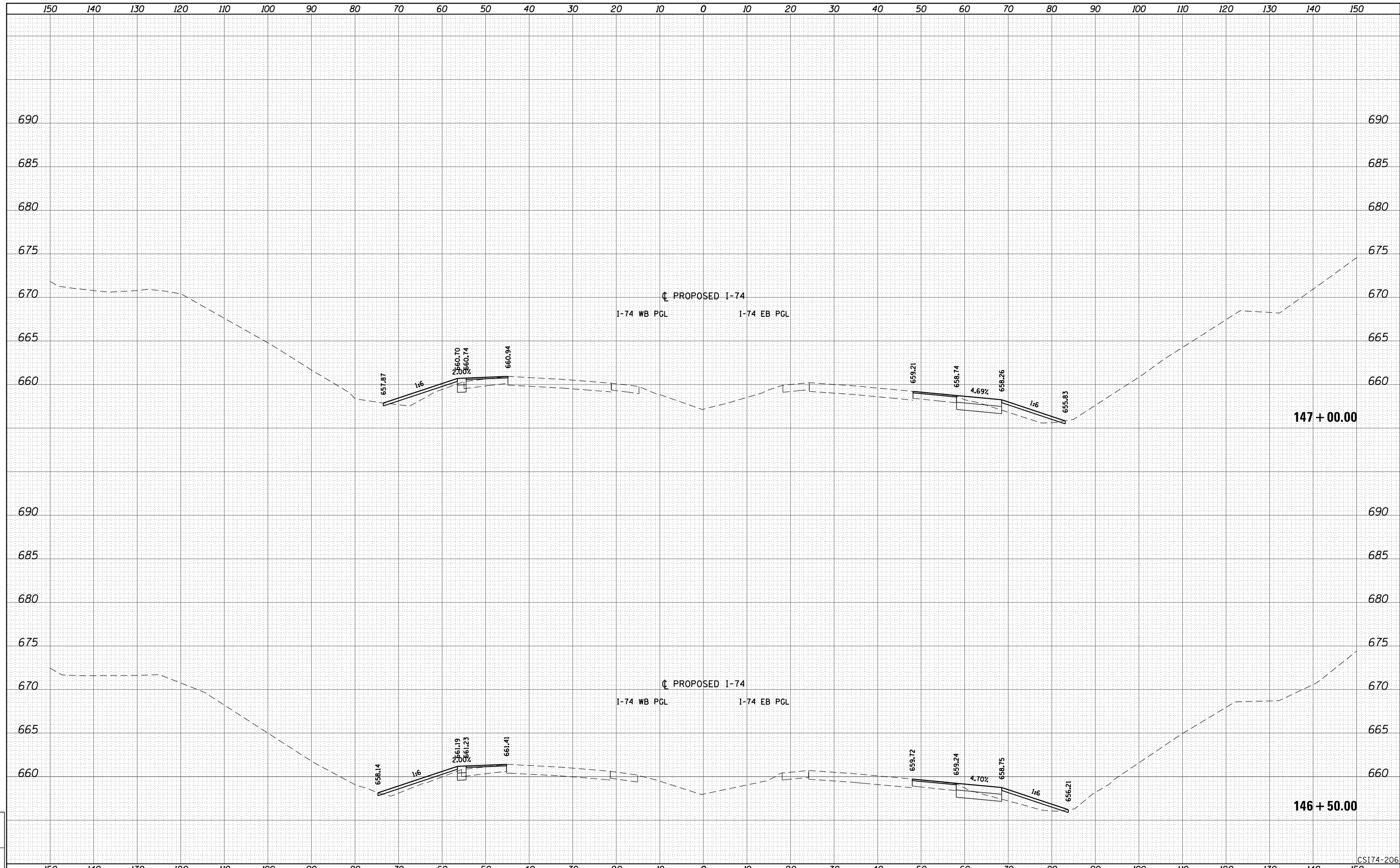

LAYOUT	
DRAWN	
REVIEWED	

FILE NAME = D2CONCD-ABC-sht-xsc74-STG01.dgn
USER NAME = jtoridy

DESIGNED - BMH
DRAWN - KMD
CHECKED -
DATE - 3/23/2017

REVISED -
REVISED -
REVISED -
REVISED -

**STATE OF ILLINOIS
DEPARTMENT OF TRANSPORTATION**

**CROSS SECTIONS
I-74 MAINLINE
Stage 1-0**
SCALE: _____ SHEET NO. 35 OF 53 SHEETS STA. 146+50.00 TO STA. 147+00.00

F.A.I. RTE.	SECTION	COUNTY	TOTAL SHEETS	SHEET NO.
74	(81-1R-1 & 81-1HBR, HBR-1, HBR-2)	ROCK ISLAND	2042	1773
CONTRACT NO. 64E26			ILLINOIS FED. AID PROJECT	

CS174-206

Alfred Benesch & Company
 205 North Michigan Avenue, Suite 2400
 Chicago, Illinois 60601
 312-585-6450

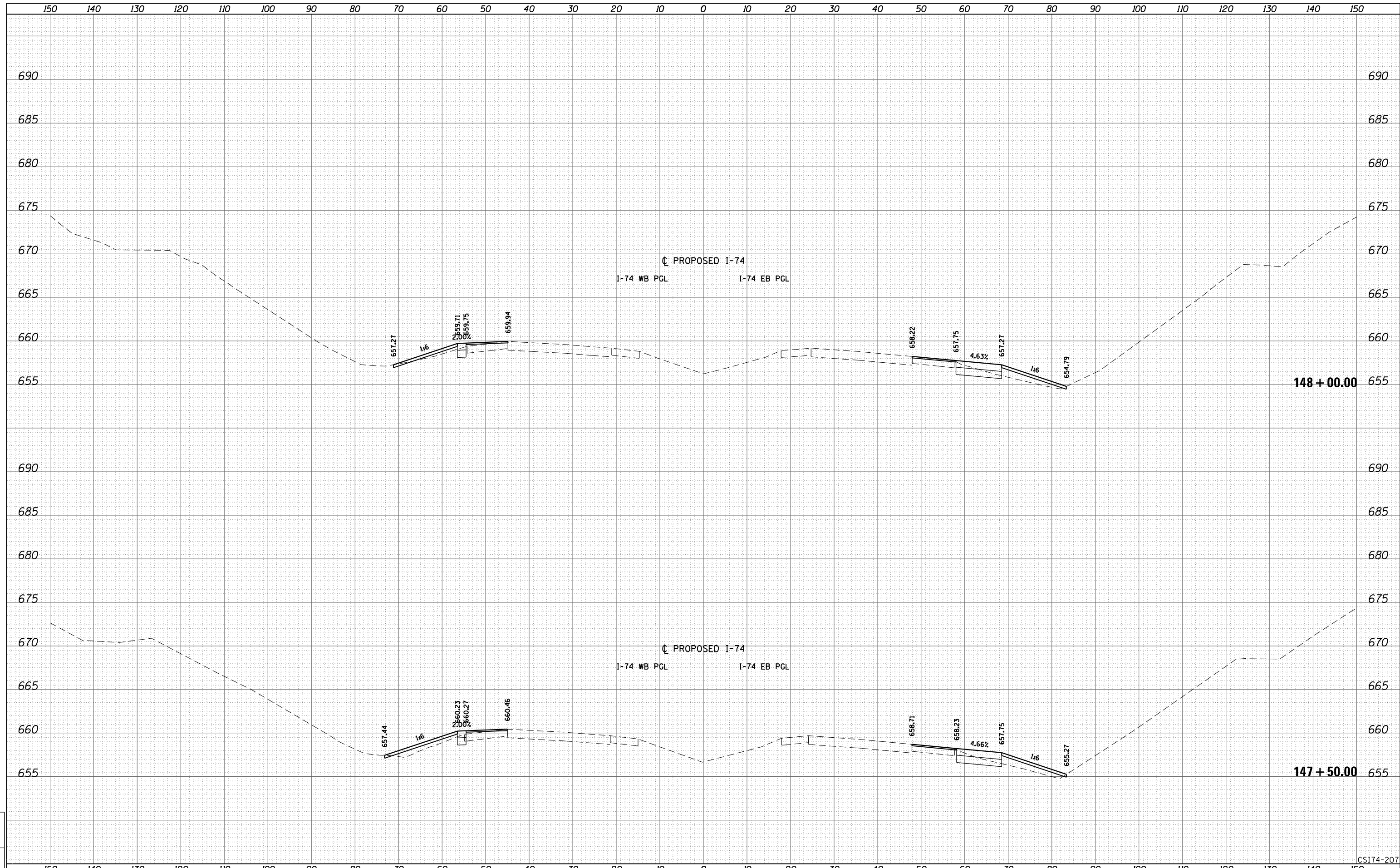

LAYOUT	
DRAWN	
REVIEWED	

FILE NAME =	USER NAME = jtarjy	DESIGNED - BMH	REVISED -
D2CONCD-ABC-sht-xsc74-STG01.dgn		DRAWN - KMD	REVISED -
		CHECKED -	REVISED -
		DATE - 3/23/2017	REVISED -

**STATE OF ILLINOIS
 DEPARTMENT OF TRANSPORTATION**

CROSS SECTIONS	
I-74 MAINLINE	
Stage 1-0	
SCALE: _____	SHEET NO. 36 OF 53 SHEETS
STA. 147+50.00 TO STA. 148+00.00	

F.A.I. RTE.	SECTION	COUNTY	TOTAL SHEETS	SHEET NO.
74	(81-1R-1 & 81-1HBR, HBR-1, HBR-2)	ROCK ISLAND	2042	1774
CONTRACT NO. 64E26			ILLINOIS FED. AID PROJECT	

CS174-207

Alfred Benesch & Company
205 North Michigan Avenue, Suite 2400
Chicago, Illinois 60601
312-686-6450

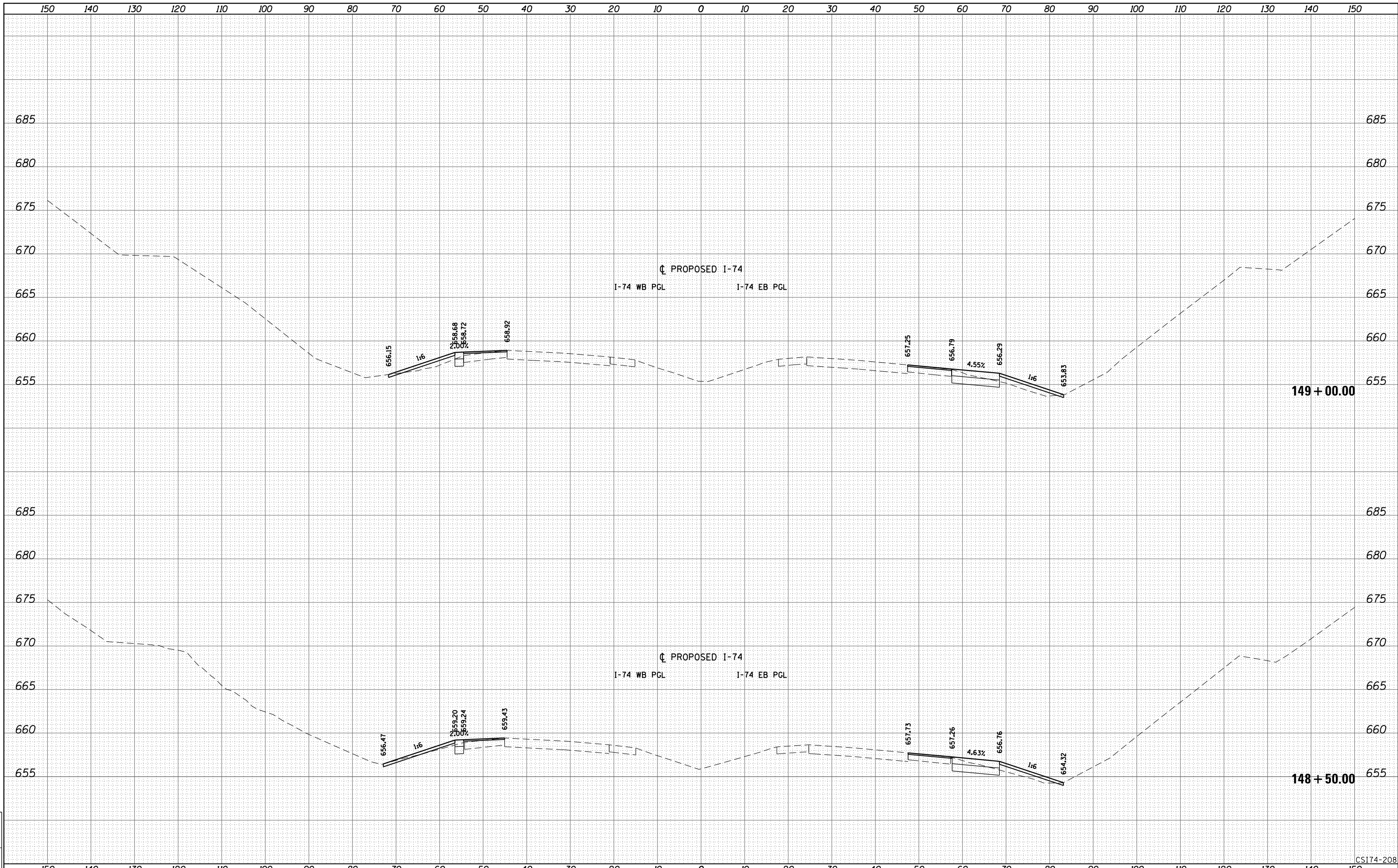

LAYOUT	
DRAWN	
REVIEWED	

FILE NAME =	D2CONCD-ABC-sht-xsc74-STG01.dgn
USER NAME =	jtoridy
PLOT SCALE =	
PLOT DATE =	3/22/2017

DESIGNED -	BMH	REVISED -	
DRAWN -	KMD	REVISED -	
CHECKED -		REVISED -	
DATE -	3/23/2017	REVISED -	

**STATE OF ILLINOIS
DEPARTMENT OF TRANSPORTATION**

CROSS SECTIONS	
I-74 MAINLINE	
Stage 1-0	
SCALE: _____	SHEET NO. 37 OF 53 SHEETS
STA. 148+50.00 TO STA. 149+00.00	

F.A.I. RTE.	SECTION	COUNTY	TOTAL SHEETS	SHEET NO.
74	(81-11R-1 & 81-11HBR, HBR-1, HBR-2)	ROCK ISLAND	2042	1775
CONTRACT NO. 64E26			ILLINOIS FED. AID PROJECT	

CS174-208

Alfred Benesch & Company
205 North Michigan Avenue, Suite 2400
Chicago, Illinois 60601
312.686.5450

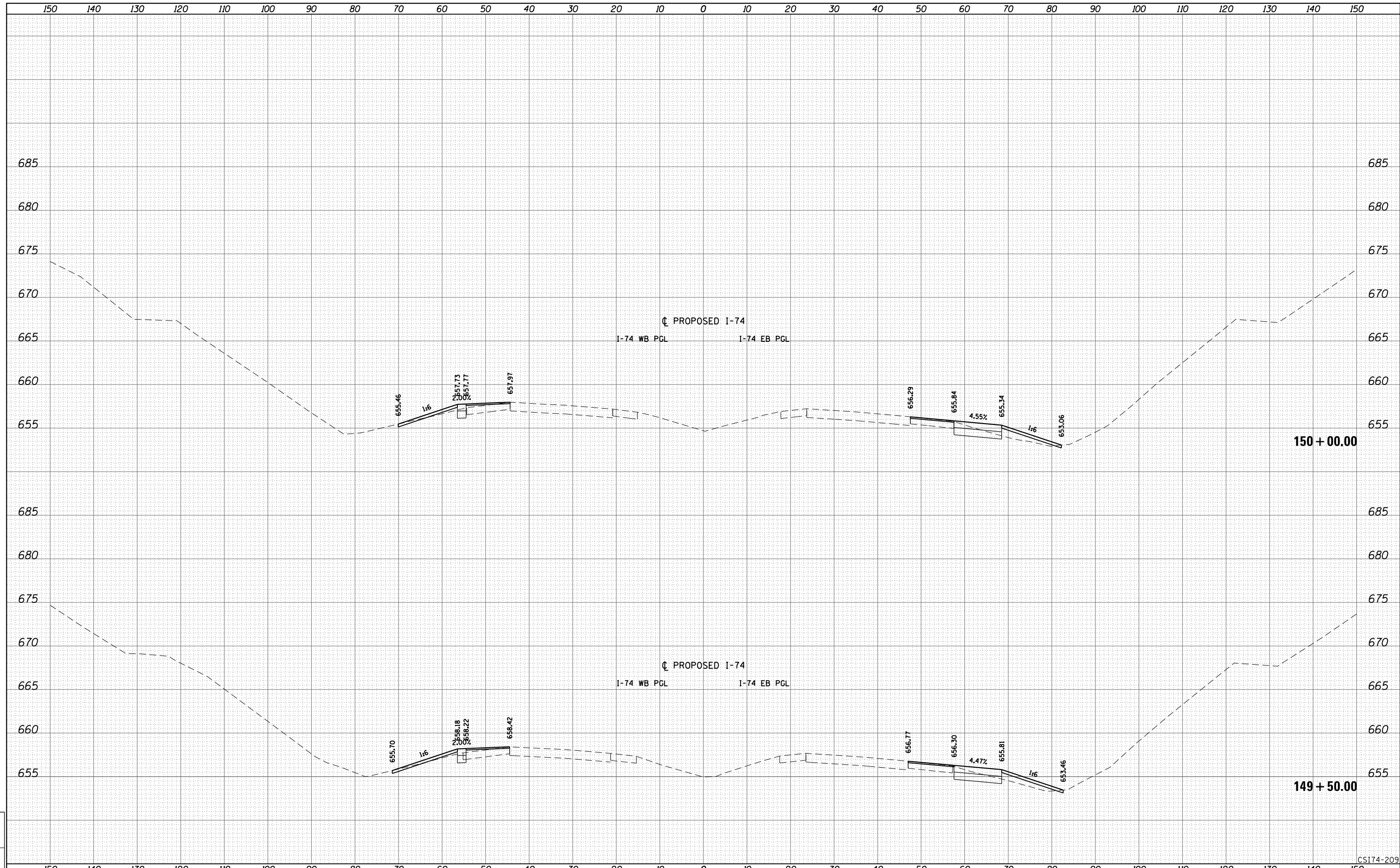

LAYOUT	
DRAWN	
REVIEWED	

FILE NAME = D2CONCD-ABC-sht-xsc74-STG01.dgn	USER NAME = jtarjy	DESIGNED - BMH	REVISED -	STATE OF ILLINOIS DEPARTMENT OF TRANSPORTATION	CROSS SECTIONS I-74 MAINLINE Stage 1-0		F.A.I RTE.	SECTION	COUNTY	TOTAL SHEETS	SHEET NO.
		DRAWN - KMD	REVISED -		74	(81-1R-1 & 81-1HBR, HBR-1, HBR-2)	ROCK ISLAND	2042	1776		
PLOT SCALE =		CHECKED -	REVISED -		SCALE: _____ SHEET NO. 38 OF 53 SHEETS STA. 149+50.00 TO STA. 150+00.00		CONTRACT NO. 64E26		ILLINOIS FED. AID PROJECT		
PLOT DATE = 3/22/2017		DATE - 3/23/2017	REVISED -								

CS174-209

Alfred Benesch & Company
205 North Michigan Avenue, Suite 2400
Chicago, Illinois 60601
312.686.4450

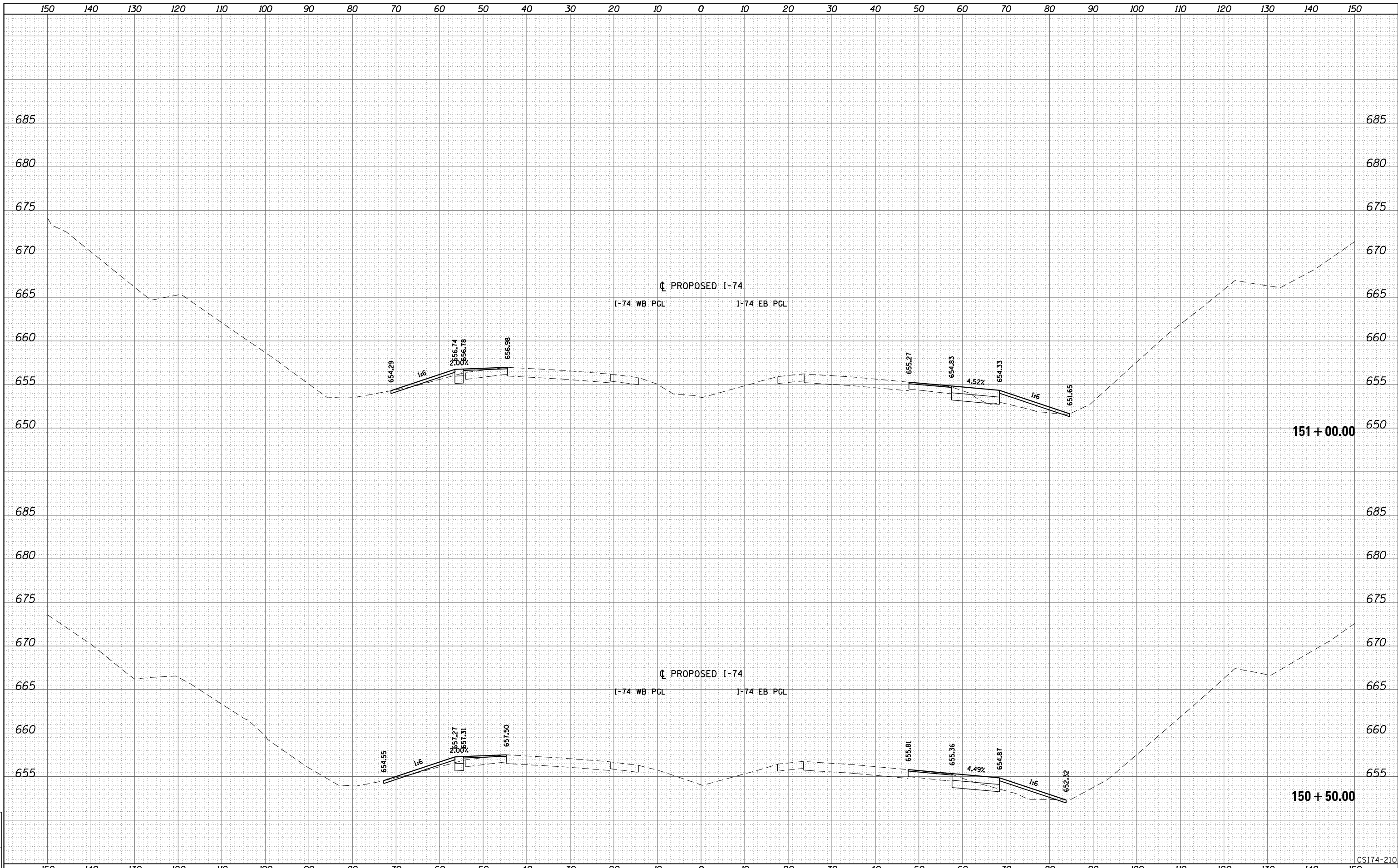

LAYOUT	
DRAWN	
REVIEWED	

FILE NAME =	D2CONCD-ABC-sht-xsc74-STG01.dgn
USER NAME =	jtoridy
PLOT SCALE =	
PLOT DATE =	3/22/2017

DESIGNED -	BMH
DRAWN -	KMD
CHECKED -	
DATE -	3/23/2017

REVISED -	
REVISED -	
REVISED -	
REVISED -	

**STATE OF ILLINOIS
DEPARTMENT OF TRANSPORTATION**

**CROSS SECTIONS
I-74 MAINLINE
Stage 1-0**

SCALE: _____ SHEET NO. 39 OF 53 SHEETS STA. 150+50.00 TO STA. 151+00.00

F.A.I. RTE.	SECTION	COUNTY	TOTAL SHEETS	SHEET NO.
74	(81-1R-1 & 81-1HBR, HBR-1, HBR-2)	ROCK ISLAND	2042	1777
CONTRACT NO. 64E26				

ILLINOIS FED. AID PROJECT

Alfred Benesch & Company
205 North Michigan Avenue, Suite 2400
Chicago, Illinois 60601
312-686-6450

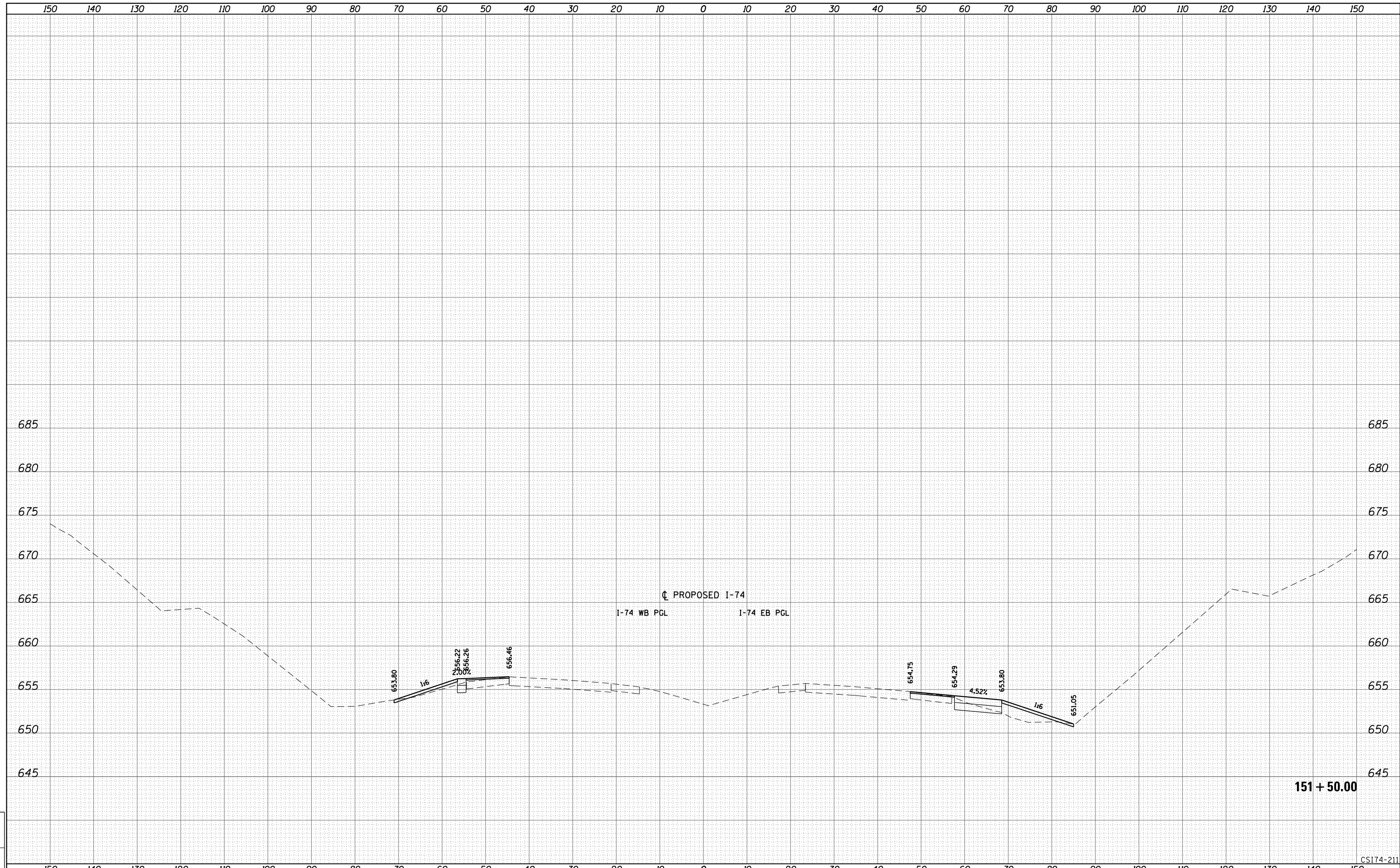

151 + 50.00

CSI74-211

LAYOUT	
DRAWN	
REVIEWED	

FILE NAME =	D2CONCD-ABC-shr-xsc74-STG01.dgn
USER NAME =	jtoridy
PLOT SCALE =	
PLOT DATE =	3/22/2017

DESIGNED -	BMH	REVISED -	
DRAWN -	KMD	REVISED -	
CHECKED -		REVISED -	
DATE -	3/23/2017	REVISED -	

**STATE OF ILLINOIS
DEPARTMENT OF TRANSPORTATION**

**CROSS SECTIONS
I-74 MAINLINE
Stage 1-0**

SCALE: _____ SHEET NO. 40 OF 53 SHEETS STA. 151+50.00 TO STA. 151+50.00

F.A.I. RTE.	SECTION	COUNTY	TOTAL SHEETS	SHEET NO.
74	(81-1R-1 & 81-1HBR, HBR-1, HBR-2)	ROCK ISLAND	2042	1778
CONTRACT NO. 64E26				

ILLINOIS FED. AID PROJECT

Alfred Benesch & Company
205 North Michigan Avenue, Suite 2400
Chicago, Illinois 60601
312-686-6450

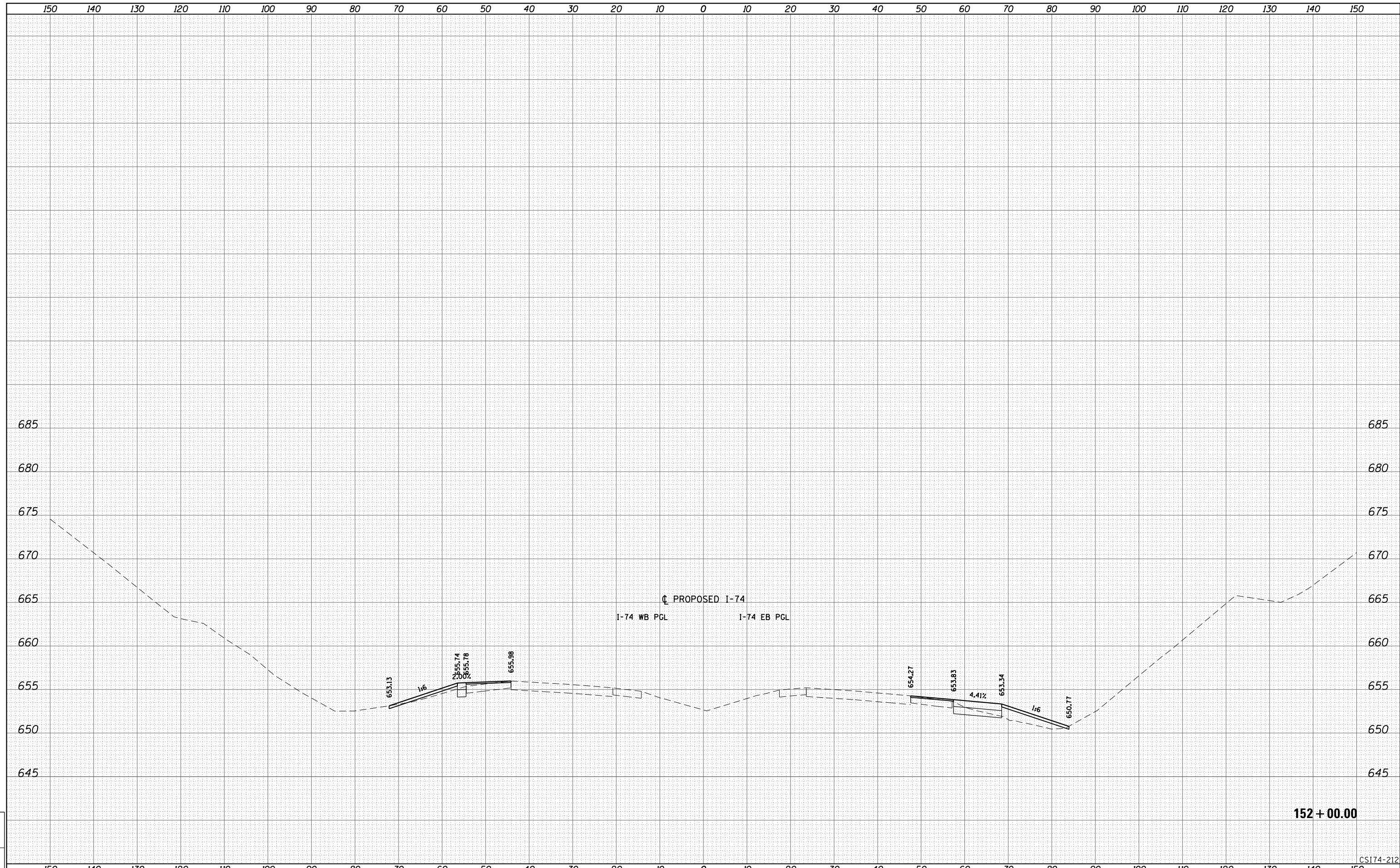

LAYOUT	
DRAWN	
REVIEWED	

FILE NAME =	D2CONCD-ABC-shr-xsc74-STG01.dgn
USER NAME =	jtorjay
PLOT SCALE =	
PLOT DATE =	3/22/2017

DESIGNED -	BMH	REVISED -	
DRAWN -	KMD	REVISED -	
CHECKED -		REVISED -	
DATE -	3/23/2017	REVISED -	

**STATE OF ILLINOIS
DEPARTMENT OF TRANSPORTATION**

CROSS SECTIONS	
I-74 MAINLINE	
Stage 1-0	
SCALE: _____	SHEET NO. 41 OF 53 SHEETS
STA. 152+00.00 TO STA. 152+00.00	

F.A.I. RTE.	SECTION	COUNTY	TOTAL SHEETS	SHEET NO.
74	(81-1R-1 & 81-1HBR, HBR-1, HBR-2)	ROCK ISLAND	2042	1779
CONTRACT NO. 64E26			ILLINOIS FED. AID PROJECT	

CS174-212

Alfred Benesch & Company
205 North Michigan Avenue, Suite 2400
Chicago, Illinois 60601
312.686.6450

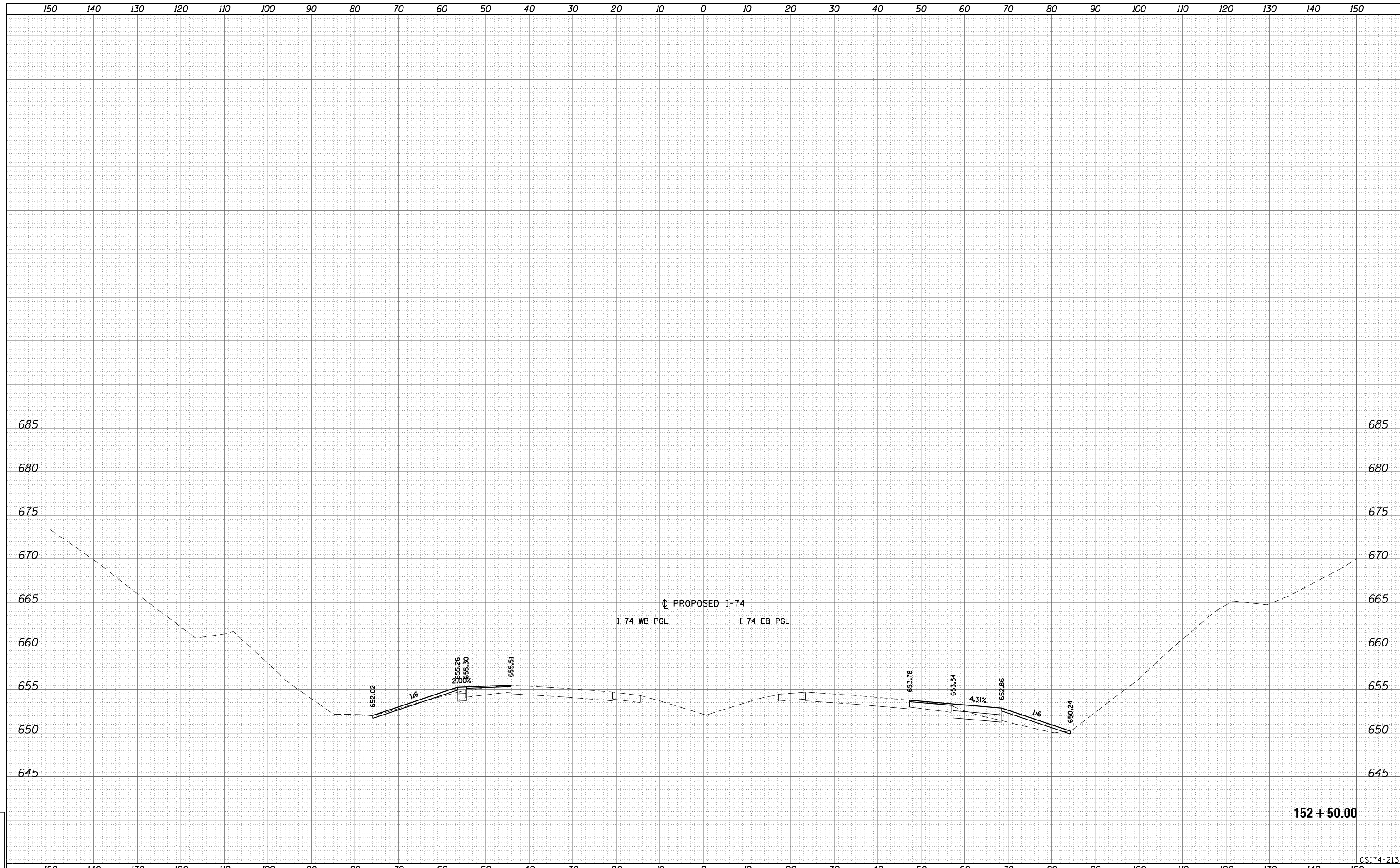

152 + 50.00

CSI74-213

LAYOUT	
DRAWN	
REVIEWED	

FILE NAME =	D2CONCD-ABC-shr-xsc74-STG01.dgn
USER NAME =	jtorjay
PLOT SCALE =	
PLOT DATE =	3/22/2017

DESIGNED -	BMH	REVISED -	
DRAWN -	KMD	REVISED -	
CHECKED -		REVISED -	
DATE -	3/23/2017	REVISED -	

**STATE OF ILLINOIS
DEPARTMENT OF TRANSPORTATION**

**CROSS SECTIONS
I-74 MAINLINE
Stage 1-0**

SCALE: _____ SHEET NO. 42 OF 53 SHEETS STA. 152+50.00 TO STA. 152+50.00

F.A.I. RTE.	SECTION	COUNTY	TOTAL SHEETS	SHEET NO.
74	(81-1R-1 & 81-1HBR, HBR-1, HBR-2)	ROCK ISLAND	2042	1780
CONTRACT NO. 64E26				

ILLINOIS FED. AID PROJECT

Alfred Benesch & Company
 205 North Michigan Avenue, Suite 2400
 Chicago, Illinois 60601
 312.686.6450

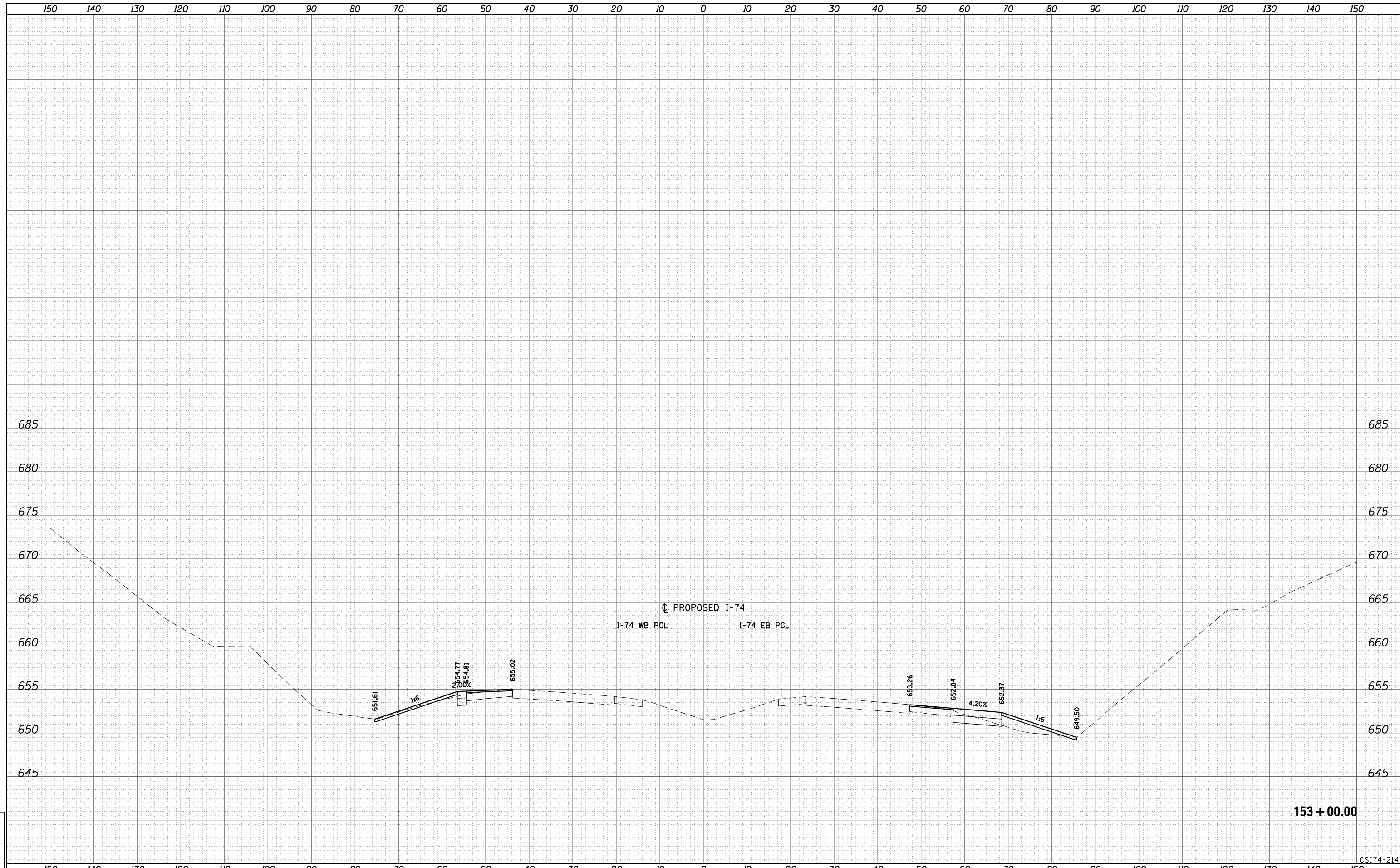

153 + 00.00

CSI74-214

LAYOUT	
DRAWN	
REVIEWED	

FILE NAME =	D2CONCDO-ABC-sht-xsc74-STG01.dgn
USER NAME =	jtorjay
PLOT SCALE =	
PLOT DATE =	3/22/2017

DESIGNED -	BMH	REVISED -	
DRAWN -	KMD	REVISED -	
CHECKED -		REVISED -	
DATE -	3/23/2017	REVISED -	

**STATE OF ILLINOIS
 DEPARTMENT OF TRANSPORTATION**

**CROSS SECTIONS
 I-74 MAINLINE
 Stage 1-0**

SCALE: _____ SHEET NO. 43 OF 53 SHEETS STA. 153+00.00 TO STA. 153+00.00

F.A.I. RTE.	SECTION	COUNTY	TOTAL SHEETS	SHEET NO.
74	(81-1R-1 & 81-1HBR, HBR-1, HBR-2)	ROCK ISLAND	2042	1781
CONTRACT NO. 64E26				

ILLINOIS FED. AID PROJECT

Alfred Benesch & Company
 205 North Michigan Avenue, Suite 2400
 Chicago, Illinois 60601
 312.686.6450

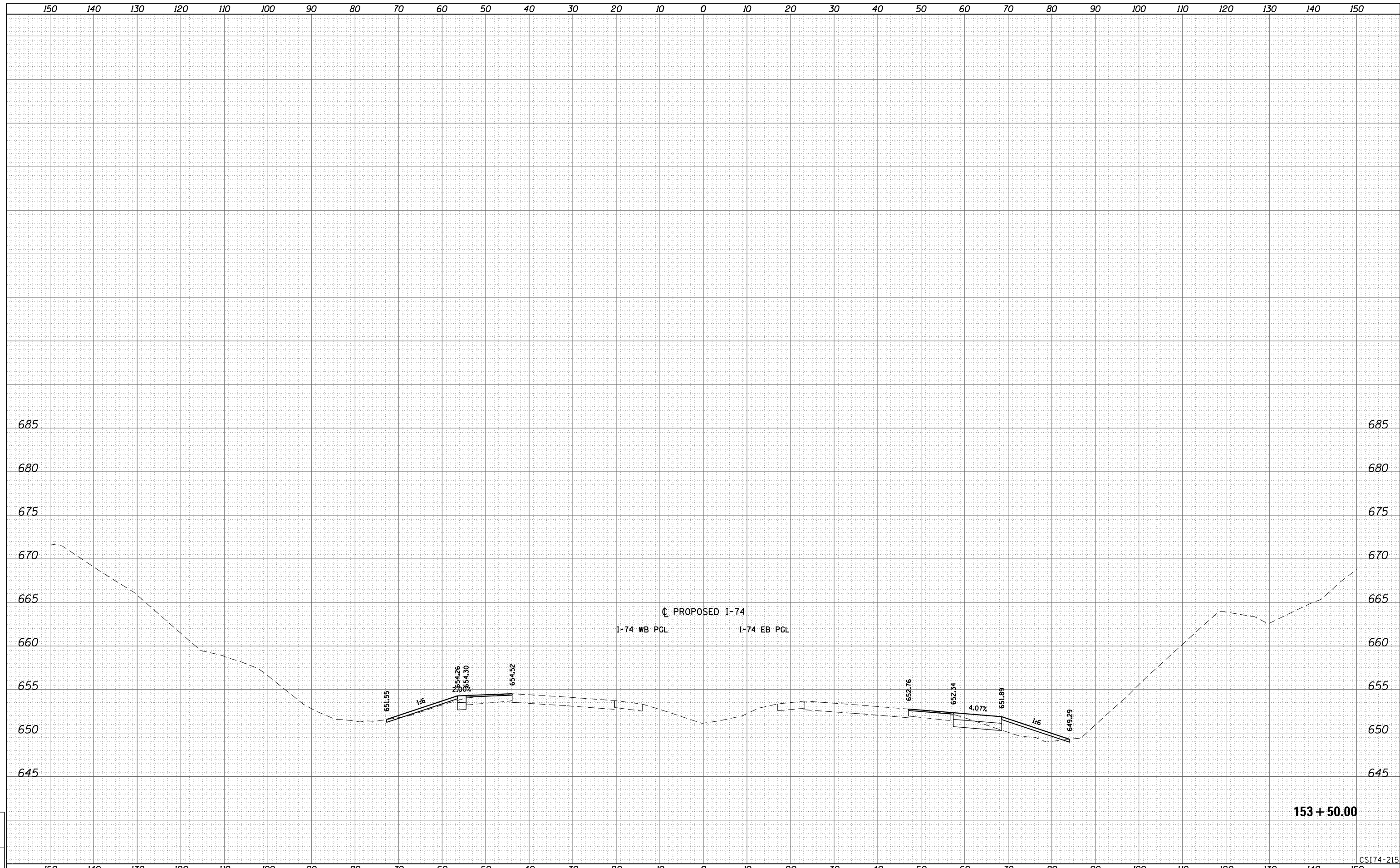

LAYOUT	
DRAWN	
REVIEWED	

FILE NAME = D2CONCD-ABC-shr-xsc74-STG01.dgn	USER NAME = jtoridy	DESIGNED - BMH	REVISED -
		DRAWN - KMD	REVISED -
		CHECKED -	REVISED -
		DATE - 3/23/2017	REVISED -

**STATE OF ILLINOIS
 DEPARTMENT OF TRANSPORTATION**

CROSS SECTIONS	
I-74 MAINLINE	
Stage 1-0	
SCALE: _____	SHEET NO. 44 OF 53 SHEETS
STA. 153+50.00 TO STA. 153+50.00	

F.A.I. RTE.	SECTION	COUNTY	TOTAL SHEETS	SHEET NO.
74	(81-1R-1 & 81-1HBR, HBR-1, HBR-2)	ROCK ISLAND	2042	1782
CONTRACT NO. 64E26			ILLINOIS FED. AID PROJECT	

CSI74-215

Alfred Benesch & Company
 205 North Michigan Avenue, Suite 2400
 Chicago, Illinois 60601
 312.585.4450

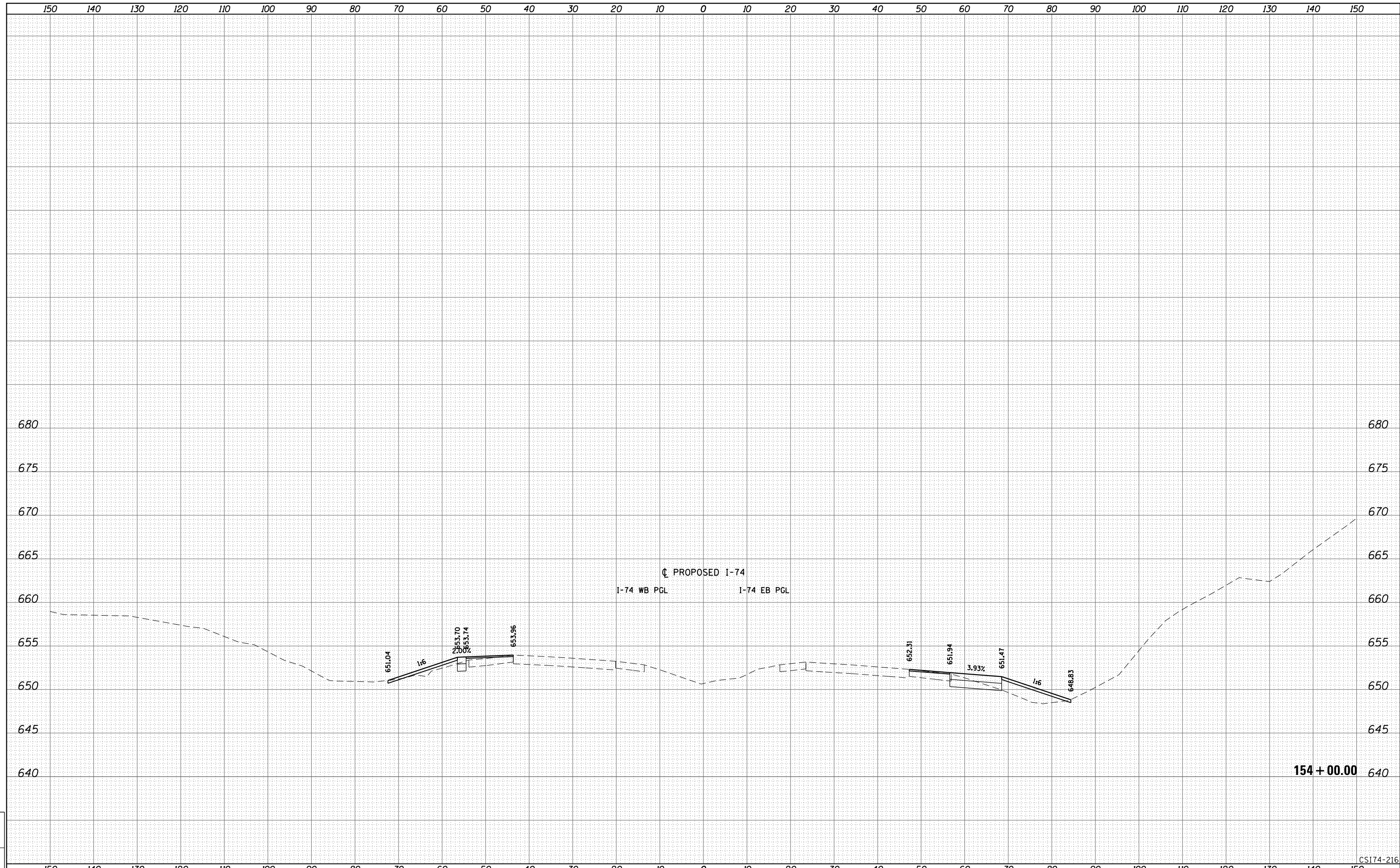

154 + 00.00

CSI74-216

LAYOUT	
DRAWN	
REVIEWED	

FILE NAME =	D2CONCD-ABC-sht-xsc74-STG01.dgn
USER NAME =	jtoridy
PLOT SCALE =	
PLOT DATE =	3/22/2017

DESIGNED -	BMH	REVISED -	
DRAWN -	KMD	REVISED -	
CHECKED -		REVISED -	
DATE -	3/23/2017	REVISED -	

**STATE OF ILLINOIS
 DEPARTMENT OF TRANSPORTATION**

**CROSS SECTIONS
 I-74 MAINLINE
 Stage 1-0**

SCALE: _____ SHEET NO. 45 OF 53 SHEETS STA. 154+00.00 TO STA. 154+00.00

F.A.I. RTE.	SECTION	COUNTY	TOTAL SHEETS	SHEET NO.
74	(81-1R-1 & 81-1HBR, HBR-1, HBR-2)	ROCK ISLAND	2042	1783
CONTRACT NO. 64E26				

ILLINOIS FED. AID PROJECT

Alfred Benesch & Company
205 North Michigan Avenue, Suite 2400
Chicago, Illinois 60601
312.686.6450

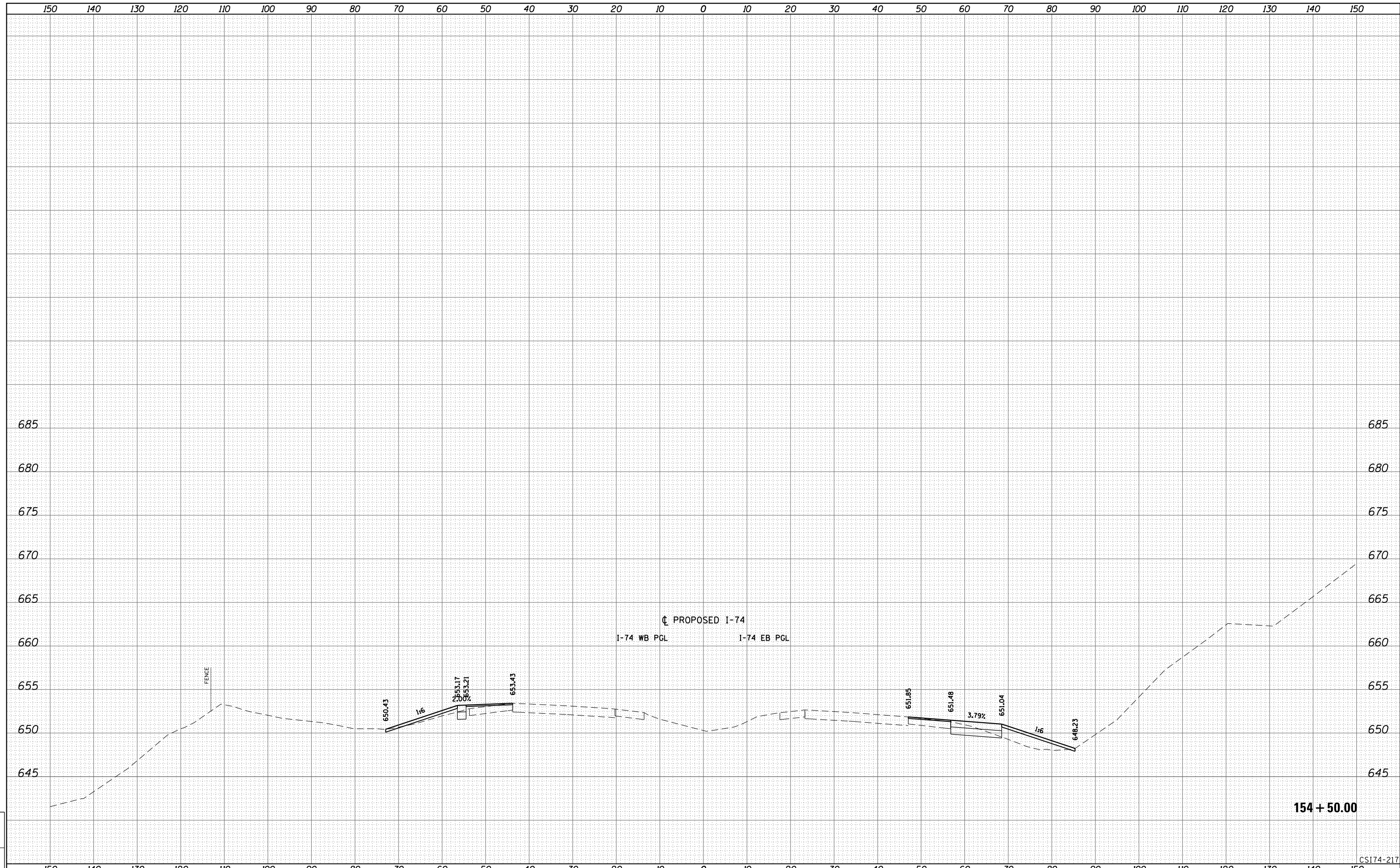

LAYOUT	
DRAWN	
REVIEWED	

FILE NAME = D2CONCD-ABC-sht-xsc74-STG01.dgn	USER NAME = jtoridy	DESIGNED - BMH	REVISED -
		DRAWN - KMD	REVISED -
		CHECKED -	REVISED -
		DATE - 3/23/2017	REVISED -

STATE OF ILLINOIS
DEPARTMENT OF TRANSPORTATION

CROSS SECTIONS	
I-74 MAINLINE	
Stage 1-0	
SCALE: _____	SHEET NO. 46 OF 53 SHEETS
STA. 154+50.00 TO STA. 154+50.00	

F.A.I. RTE.	SECTION	COUNTY	TOTAL SHEETS	SHEET NO.
74	(81-1R-1 & 81-1HBR, HBR-1, HBR-2)	ROCK ISLAND	2042	1784
CONTRACT NO. 64E26			ILLINOIS FED. AID PROJECT	

154 + 50.00

CSI74-217

Alfred Benesch & Company
205 North Michigan Avenue, Suite 2400
Chicago, Illinois 60601
312-585-6450

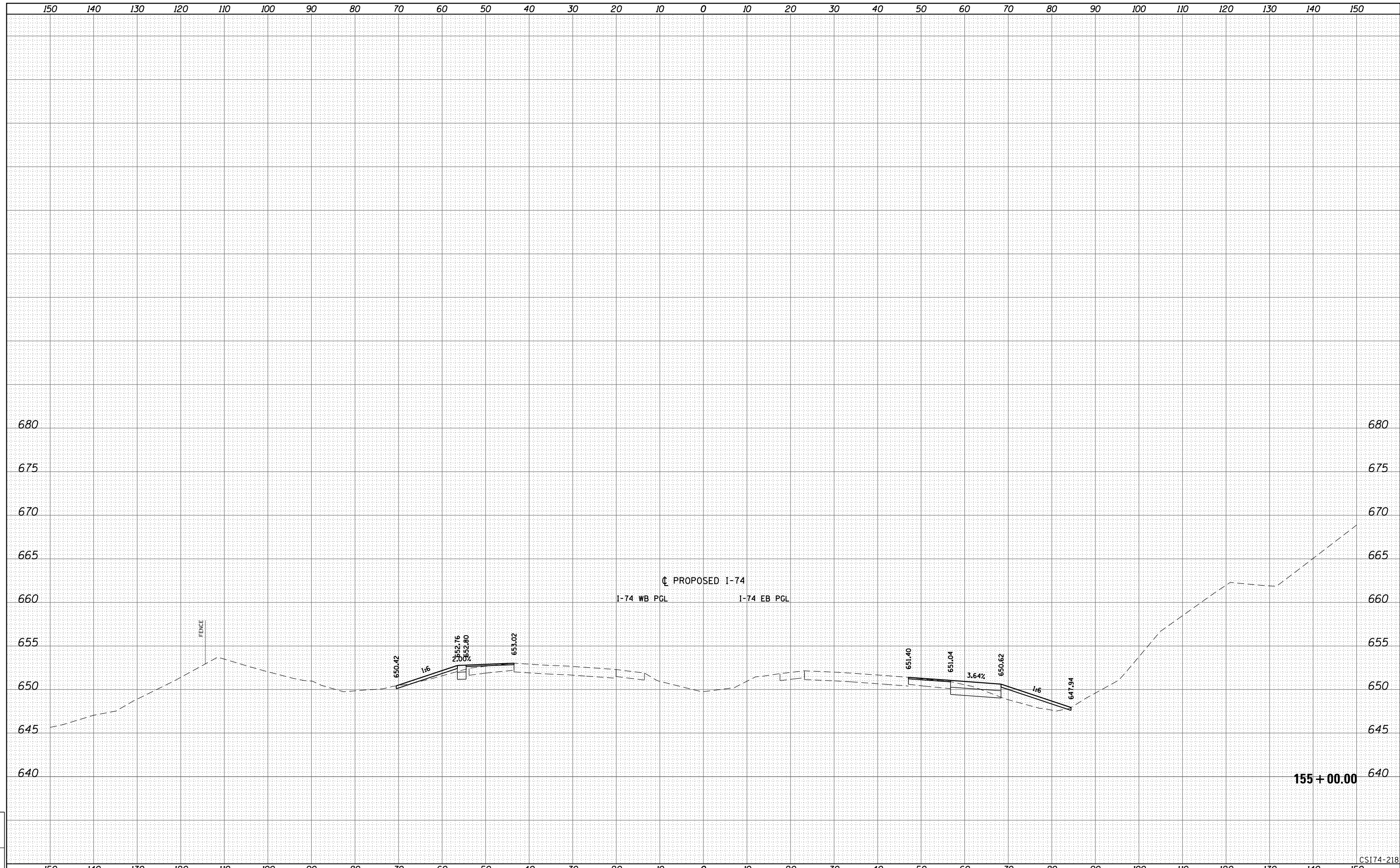

LAYOUT	
DRAWN	
REVIEWED	

FILE NAME = D2CONCD-ABC-sht-xsc74-STG01.dgn	USER NAME = jtoridy	DESIGNED - BMH	REVISÉD -	STATE OF ILLINOIS DEPARTMENT OF TRANSPORTATION	CROSS SECTIONS I-74 MAINLINE Stage 1-0	SCALE: _____	SHEET NO. 47 OF 53 SHEETS	STA. 155+00.00 TO STA. 155+00.00	F.A.I. RTE. 74	SECTION (81-11R-1 & 81-11HBR, HBR-1, HBR-2)	COUNTY ROCK ISLAND	TOTAL SHEETS 2042	SHEET NO. 1785
		DRAWN - KMD	REVISÉD -			CONTRACT NO. 64E26				ILLINOIS FED. AID PROJECT			
		CHECKED -	REVISÉD -										
		DATE - 3/23/2017	REVISÉD -										

Alfred Benesch & Company
205 North Michigan Avenue, Suite 2400
Chicago, Illinois 60601
312.686.6450

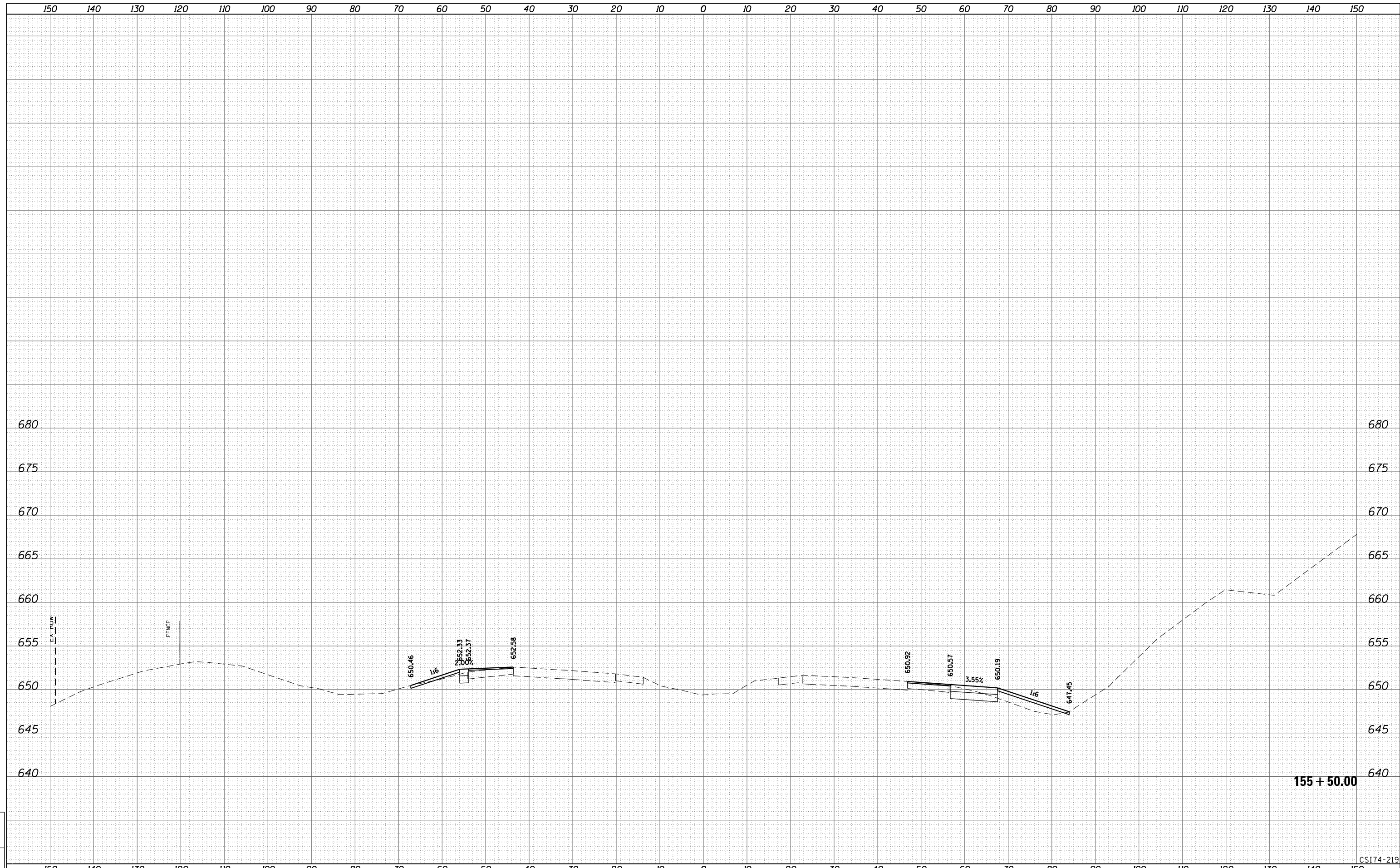

LAYOUT	
DRAWN	
REVIEWED	

FILE NAME = D2CONC0-ABC-sht-xsc74-STG01.dgn	USER NAME = jtorjay	DESIGNED - BMH	REVISED -	STATE OF ILLINOIS DEPARTMENT OF TRANSPORTATION	CROSS SECTIONS I-74 MAINLINE Stage 1-0	SCALE: _____	SHEET NO. 48 OF 53 SHEETS	STA. 155+50.00 TO STA. 155+50.00	F.A.I. RTE. 74	SECTION (81-1R-1 & 81-1HBR, HBR-1, HBR-2)	COUNTY ROCK ISLAND	TOTAL SHEETS 2042	SHEET NO. 1786
PLOT SCALE =	CHECKED -	REVISED -	CONTRACT NO. 64E26										
PLOT DATE = 3/22/2017	DATE - 3/23/2017	REVISED -	ILLINOIS FED. AID PROJECT										
			CS174-219										

Alfred Benesch & Company
 205 North Michigan Avenue, Suite 2400
 Chicago, Illinois 60601
 312.585.5450

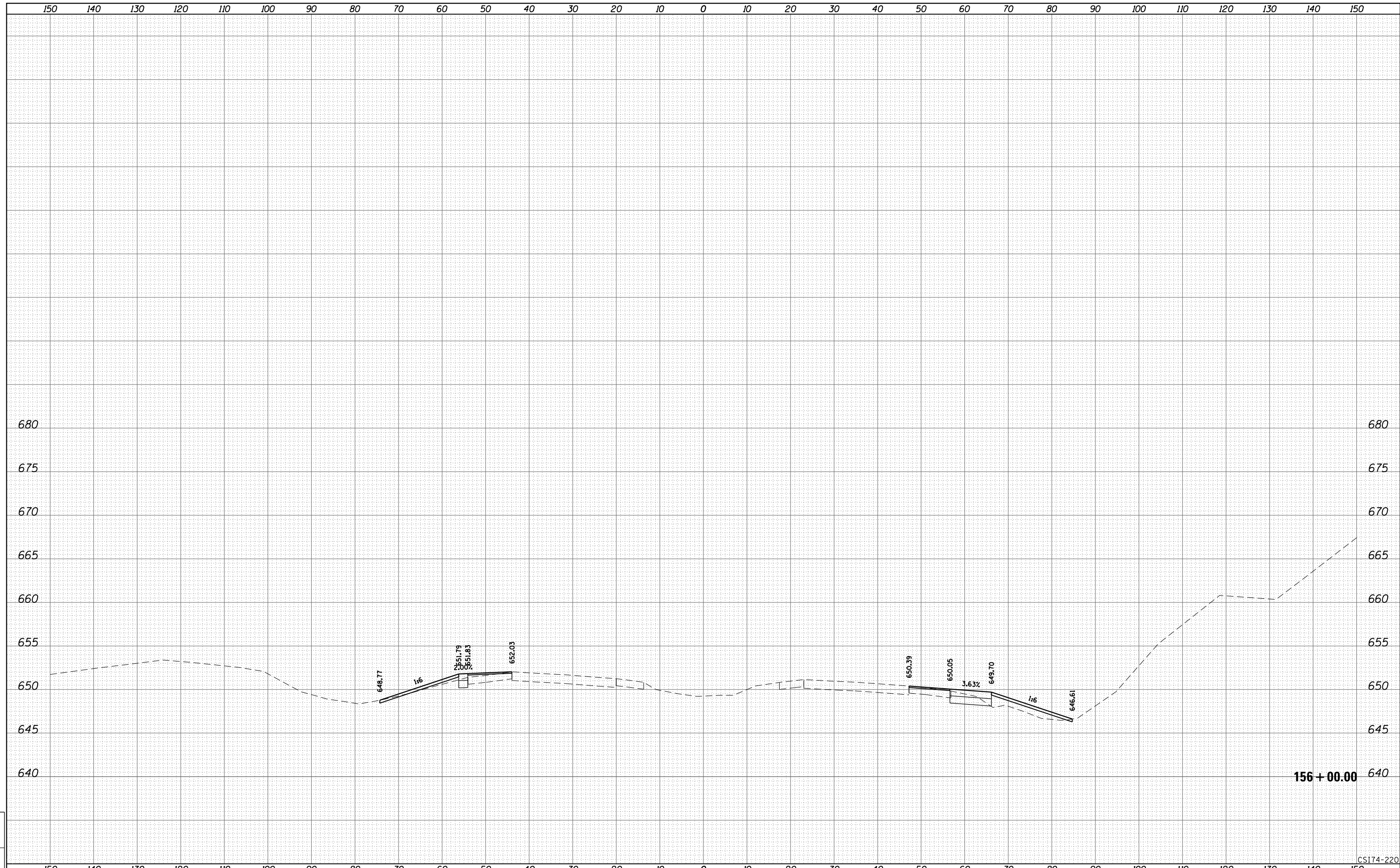

156 + 00.00

CS174-220

LAYOUT	
DRAWN	
REVIEWED	

FILE NAME = D2CONCD-ABC-sht-xsc74-STG01.dgn	USER NAME = jtarjy	DESIGNED - BMH	REVISED -	STATE OF ILLINOIS DEPARTMENT OF TRANSPORTATION	CROSS SECTIONS I-74 MAINLINE Stage 1-0	F.A.I RTE. 74	SECTION (81-1R-1 & 81-1HBR, HBR-1, HBR-2)	COUNTY ROCK ISLAND	TOTAL SHEETS 2042	SHEET NO. 1787	
PLOT SCALE =	CHECKED -	REVISED -	REVISED -			SCALE: _____	SHEET NO. 49 OF 53 SHEETS	STA. 156+00.00 TO STA. 156+00.00	CONTRACT NO. 64E26		ILLINOIS FED. AID PROJECT
PLOT DATE = 3/22/2017	DATE - 3/23/2017	REVISED -	REVISED -								

Alfred Benesch & Company
205 North Michigan Avenue, Suite 2400
Chicago, Illinois 60601
312.585.5450

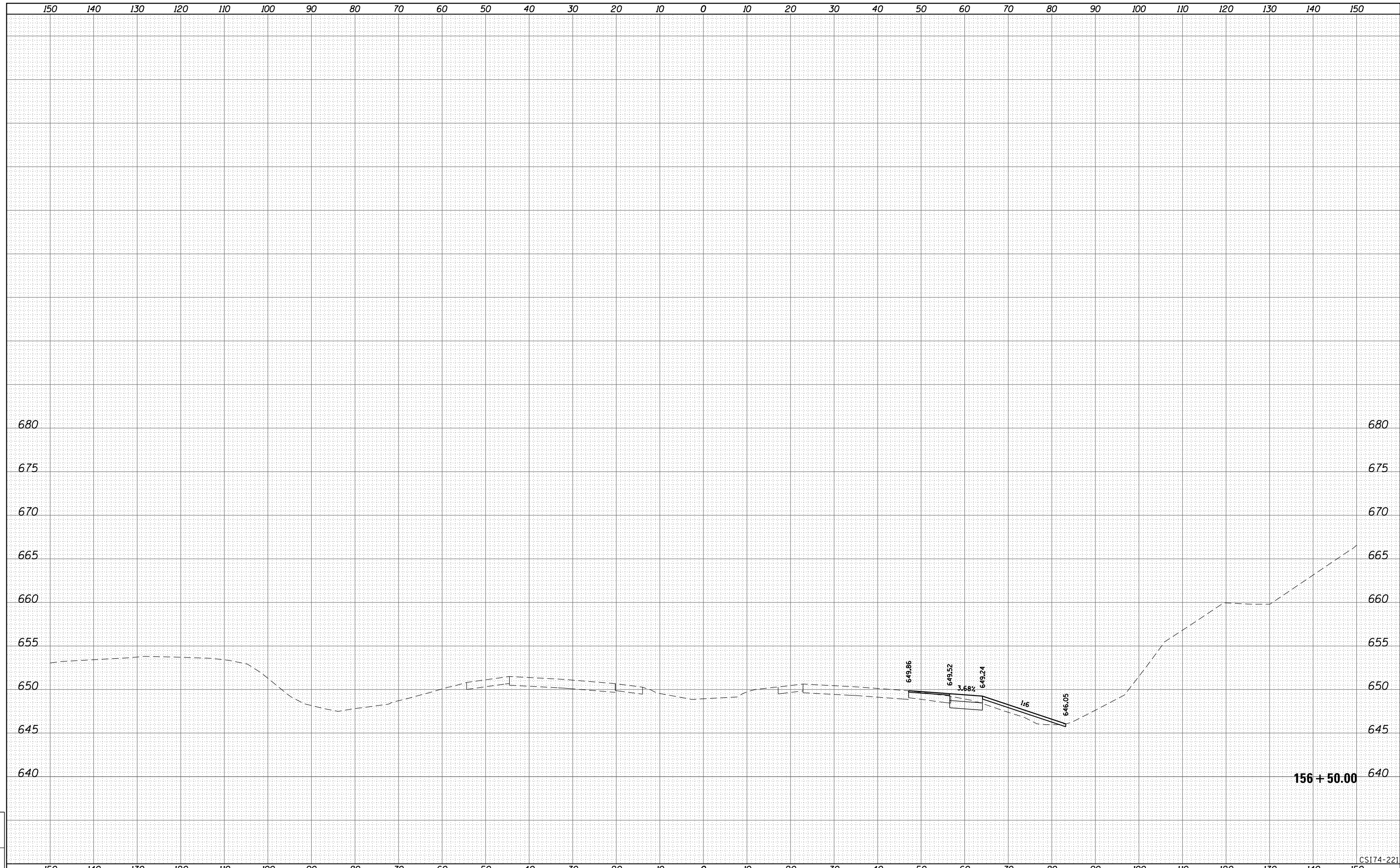

156 + 50.00

CSI74-221

LAYOUT	
DRAWN	
REVIEWED	

FILE NAME =	D2CONCD-ABC-sht-xsc74-STG01.dgn
USER NAME =	jtoridy
PLOT SCALE =	
PLOT DATE =	3/22/2017

DESIGNED -	BMH	REVISED -	
DRAWN -	KMD	REVISED -	
CHECKED -		REVISED -	
DATE -	3/23/2017	REVISED -	

**STATE OF ILLINOIS
DEPARTMENT OF TRANSPORTATION**

**CROSS SECTIONS
I-74 MAINLINE
Stage 1-0**

SCALE: _____ SHEET NO. 50 OF 53 SHEETS STA. 156+50.00 TO STA. 156+50.00

F.A.I. RTE.	SECTION	COUNTY	TOTAL SHEETS	SHEET NO.
74	(81-11R-1 & 81-11HBR, HBR-1, HBR-2)	ROCK ISLAND	2042	1788
CONTRACT NO. 64E26				

ILLINOIS FED. AID PROJECT

Alfred Benesch & Company
 205 North Michigan Avenue, Suite 2400
 Chicago, Illinois 60601
 312.585.5450

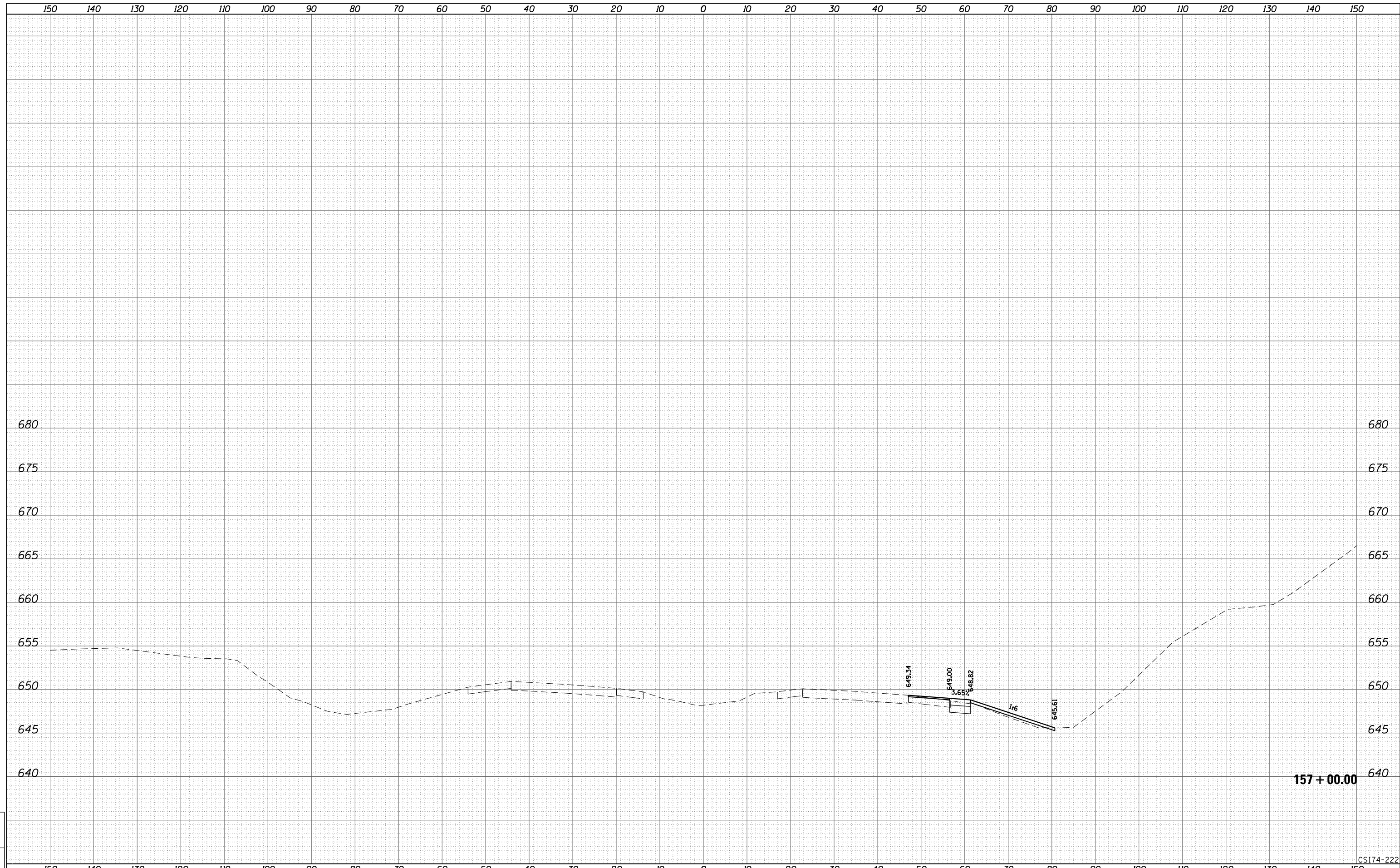

LAYOUT	
DRAWN	
REVIEWED	

FILE NAME = D2CONC0-ABC-sht-xsc74-STG01.dgn	USER NAME = jtoridy	DESIGNED - BMH	REVISIED -	STATE OF ILLINOIS DEPARTMENT OF TRANSPORTATION	CROSS SECTIONS I-74 MAINLINE Stage 1-0	SCALE: _____	SHEET NO. 51 OF 53 SHEETS	STA. 157+00.00 TO STA. 157+00.00	F.A.I. RTE. 74	SECTION (81-1R-1 & 81-1HBR, HBR-1, HBR-2)	COUNTY ROCK ISLAND	TOTAL SHEETS 2042	SHEET NO. 1789	
	PLOT SCALE =	CHECKED -	REVISIED -			CONTRACT NO. 64E26		ILLINOIS FED. AID PROJECT						
	PLOT DATE = 3/22/2017	DATE - 3/23/2017	REVISIED -											
CS174-222														

Alfred Benesch & Company
 205 North Michigan Avenue, Suite 2400
 Chicago, Illinois 60601
 312.585.5450

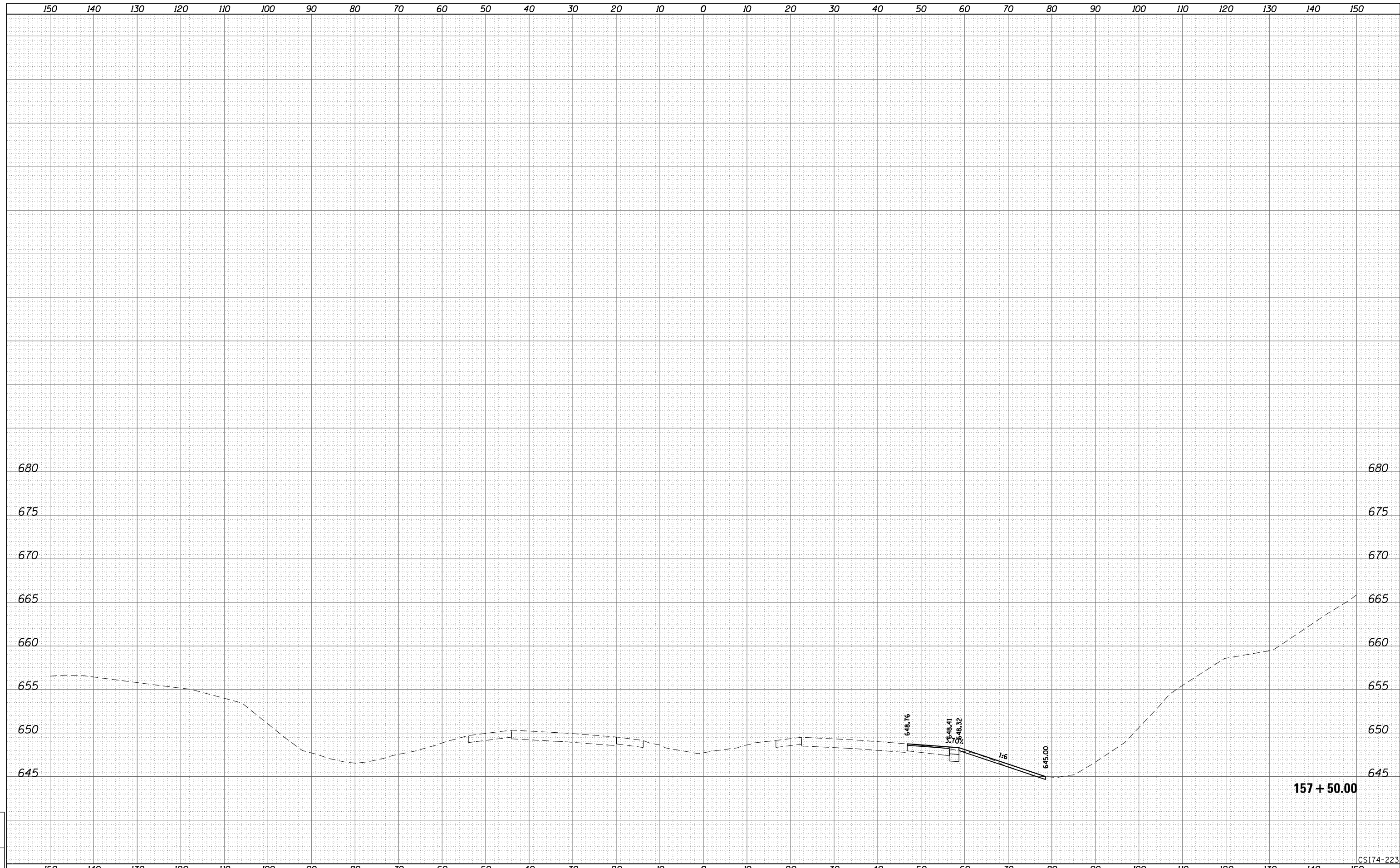

LAYOUT	
DRAWN	
REVIEWED	

FILE NAME =	D2CONCD-ABC-sht-xsc74-STG01.dgn
USER NAME =	jtoridy
PLOT SCALE =	
PLOT DATE =	3/22/2017

DESIGNED -	BMH	REVISIED -	
DRAWN -	KMD	REVISIED -	
CHECKED -		REVISIED -	
DATE -	3/23/2017	REVISIED -	

**STATE OF ILLINOIS
 DEPARTMENT OF TRANSPORTATION**

**CROSS SECTIONS
 I-74 MAINLINE
 Stage 1-0**

SCALE: _____ SHEET NO. 52 OF 53 SHEETS STA. 157+50.00 TO STA. 157+50.00

F.A.I. RTE.	SECTION	COUNTY	TOTAL SHEETS	SHEET NO.
74	(81-1R-1 & 81-1HBR, HBR-1, HBR-2)	ROCK ISLAND	2042	1790
CONTRACT NO. 64E26				

CS174-223

Alfred Benesch & Company
 205 North Michigan Avenue, Suite 2400
 Chicago, Illinois 60601
 312.585.4450

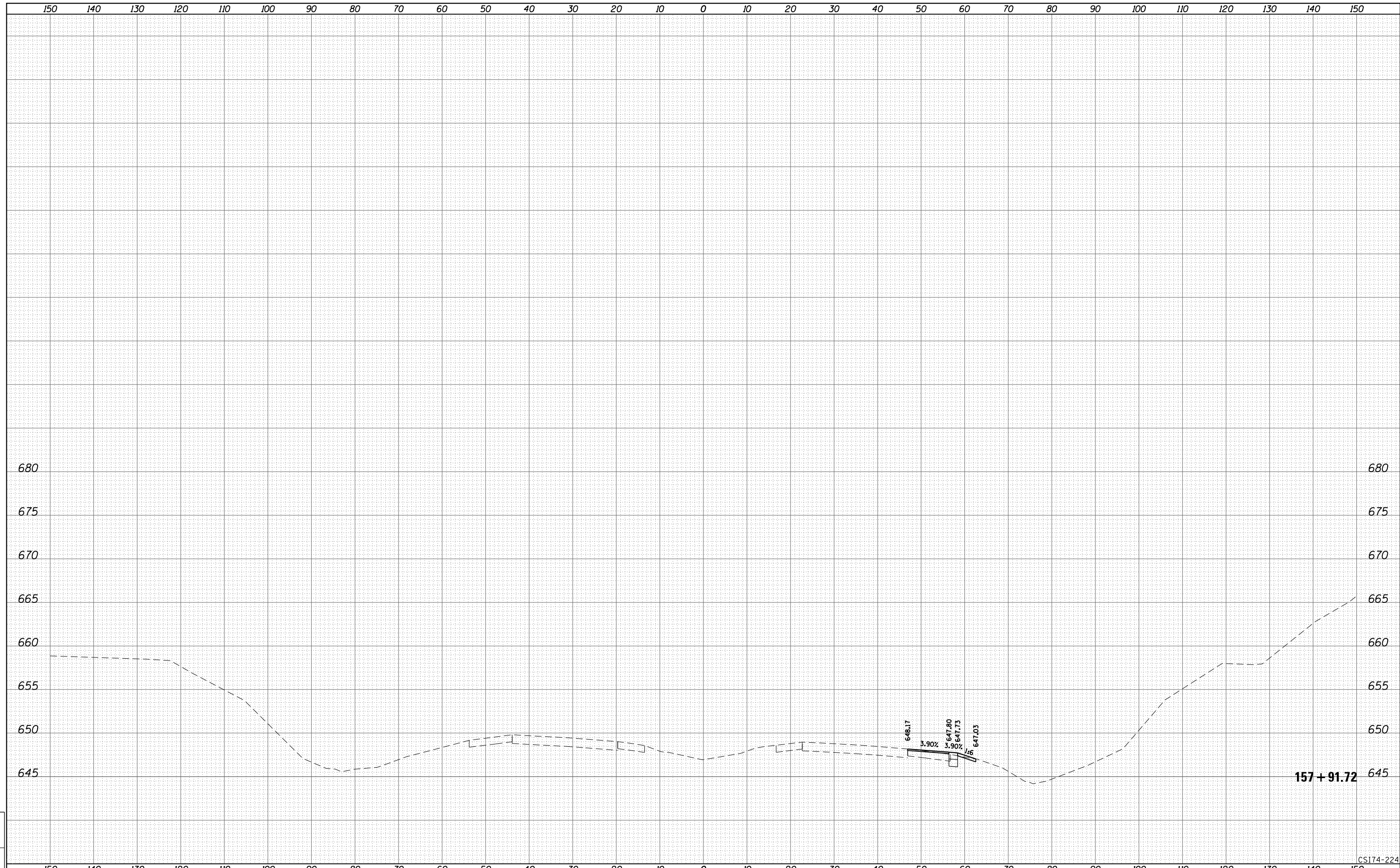

LAYOUT	
DRAWN	
REVIEWED	

FILE NAME =	D2CONCD-ABC-sht-xsc74-STG01.dgn
USER NAME =	jtoridy
PLOT SCALE =	
PLOT DATE =	3/22/2017

DESIGNED -	BMH	REVISED -	
DRAWN -	KMD	REVISED -	
CHECKED -		REVISED -	
DATE -	3/23/2017	REVISED -	

**STATE OF ILLINOIS
 DEPARTMENT OF TRANSPORTATION**

**CROSS SECTIONS
 I-74 MAINLINE
 Stage 1-0**

SCALE: _____ SHEET NO. 53 OF 53 SHEETS STA. 157+91.72 TO STA. 157+91.72

F.A.I. RTE.	SECTION	COUNTY	TOTAL SHEETS	SHEET NO.
74	(81-1R-1 & 81-1HBR, HBR-1, HBR-2)	ROCK ISLAND	2042	1791
CONTRACT NO. 64E26				

ILLINOIS FED. AID PROJECT

CS174-224



© Copyright Hanson Professional Services Inc.

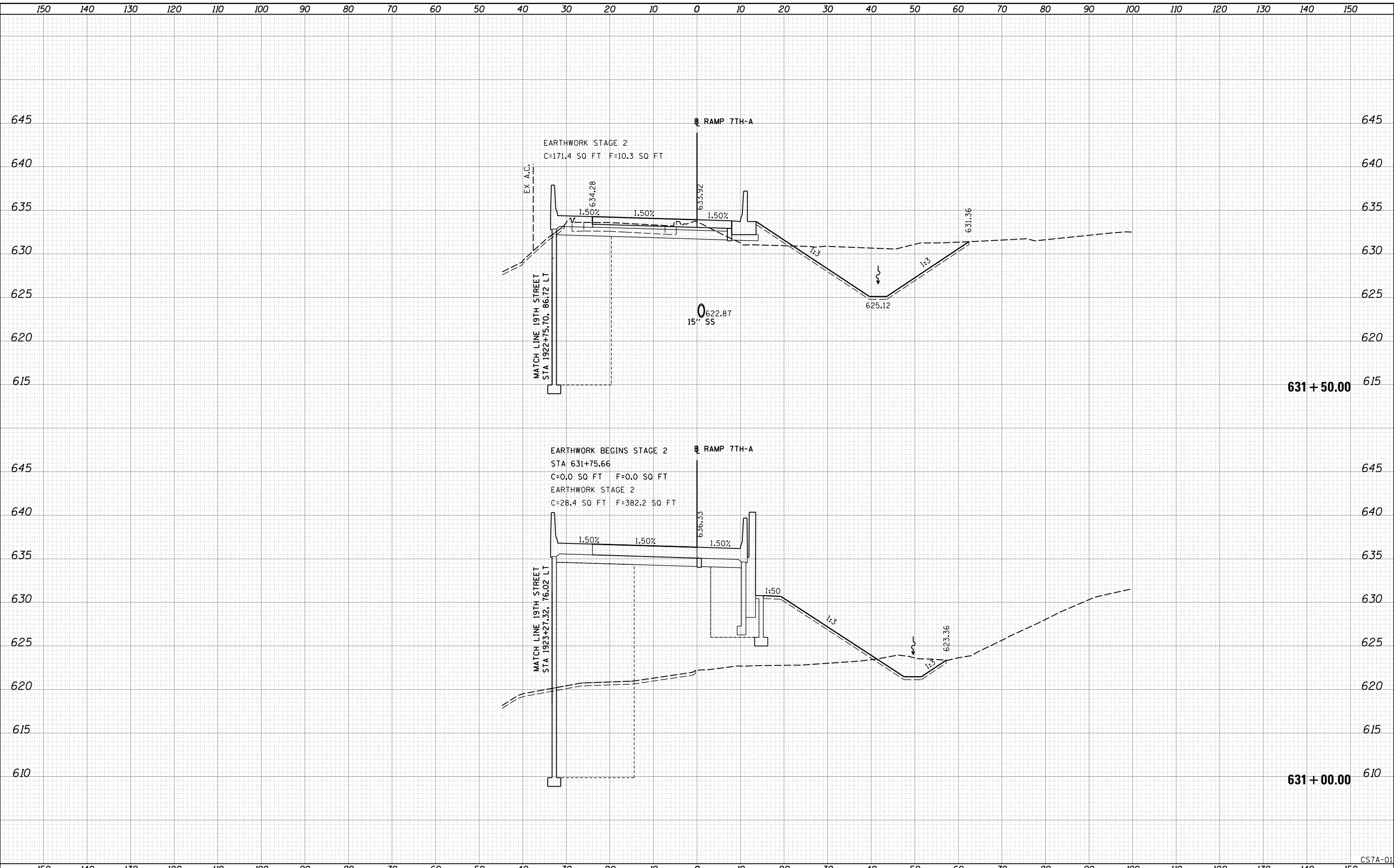

LAYOUT	RLT	7/22/2011
DRAWN	RLT	2/8/2016
REVIEWED	MTH/JJW	3/21/2017

FILE NAME =	D2CONCD-HPS-sht-xssht06M.dgn	USER NAME =	hehr01663	DESIGNED -	RLT	REVISIED -	
				DRAWN -	RLT	REVISIED -	
				CHECKED -	MTH/JJW	REVISIED -	
				DATE -	3/23/2017	REVISIED -	

**STATE OF ILLINOIS
DEPARTMENT OF TRANSPORTATION**

**CROSS SECTIONS
RAMP 7TH-A**

SCALE: SHEET NO. 1 OF 15 SHEETS STA. 631+00.00 TO STA. 631+50.00

F.A.I. RTE.	SECTION	COUNTY	TOTAL SHEETS	SHEET NO.
74	(81-11R-1 & 81-11HBR, HBR-1, HBR-2)	ROCK ISLAND	2042	1792
CONTRACT NO. 64E26			ILLINOIS FED. AID PROJECT	

CS7A-01

150 140 130 120 110 100 90 80 70 60 50 40 30 20 10 0 10 20 30 40 50 60 70 80 90 100 110 120 130 140 150



© Copyright Hanson Professional Services Inc.

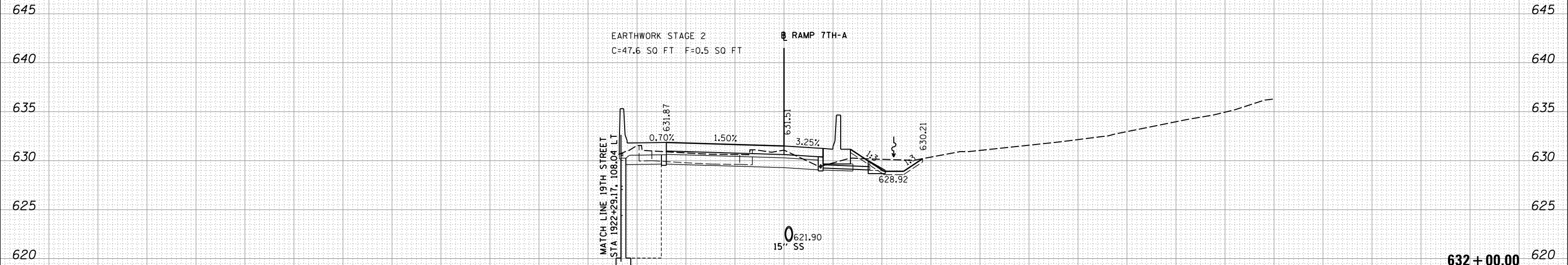

LAYOUT	RLT	7/22/2011
DRAWN	RLT	2/8/2016
REVIEWED	MTH/JJW	3/21/2017

FILE NAME =	D2CONCO-HPS-sht-xssht06M.dgn	USER NAME =	hehn01663	DESIGNED -	RLT	REVISED -	
		DRAWN -	RLT	REVISED -			
		CHECKED -	MTH/JJW	REVISED -			
		DATE -	3/23/2017	REVISED -			

STATE OF ILLINOIS
DEPARTMENT OF TRANSPORTATION

CROSS SECTIONS
RAMP 7TH-A

SCALE: SHEET NO. 2 OF 15 SHEETS STA. 631+74.27 TO STA. 632+00.00

F.A.I. RTE.	SECTION	COUNTY	TOTAL SHEETS	SHEET NO.
74	(81-11R-1 & 81-11HBR, HBR-1, HBR-2)	ROCK ISLAND	2042	1793
CONTRACT NO. 64E26			ILLINOIS FED. AID PROJECT	

CSTA-02



© Copyright Hanson Professional Services Inc.

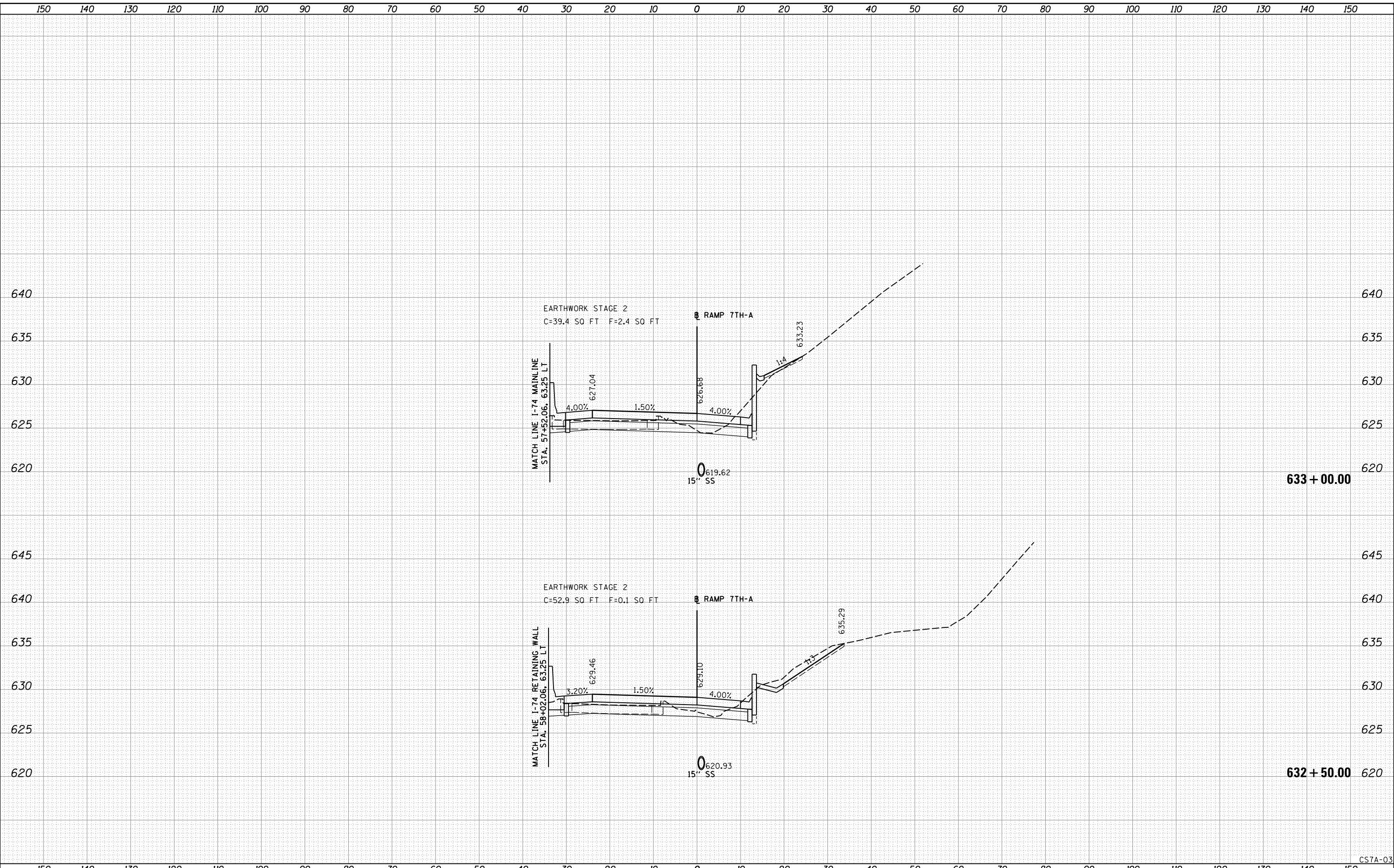

LAYOUT	RLT	7/22/2011
DRAWN	RLT	2/8/2016
REVIEWED	MTH/JJW	3/21/2017

FILE NAME =	D2CONCO-HPS-sht-xssht06M.dgn	USER NAME =	hehr@1663	DESIGNED -	RLT	REVISED -	
PLOT SCALE =		CHECKED -	MTH/JJW	REVISIED -		REVISIED -	
PLOT DATE =	3/22/2017	DATE -	3/23/2017	REVISIED -		REVISIED -	

**STATE OF ILLINOIS
DEPARTMENT OF TRANSPORTATION**

CROSS SECTIONS RAMP 7TH-A	
SCALE:	SHEET NO. 3 OF 15 SHEETS STA. 632+50.00 TO STA. 633+00.00

F.A.I. RTE.	SECTION	COUNTY	TOTAL SHEETS	SHEET NO.
74	(81-11R-1 & 81-11HBR, HBR-1, HBR-2)	ROCK ISLAND	2042	1794
CONTRACT NO.			64E26	
ILLINOIS FED. AID PROJECT				

CSTA-03



© Copyright Hanson Professional Services Inc.

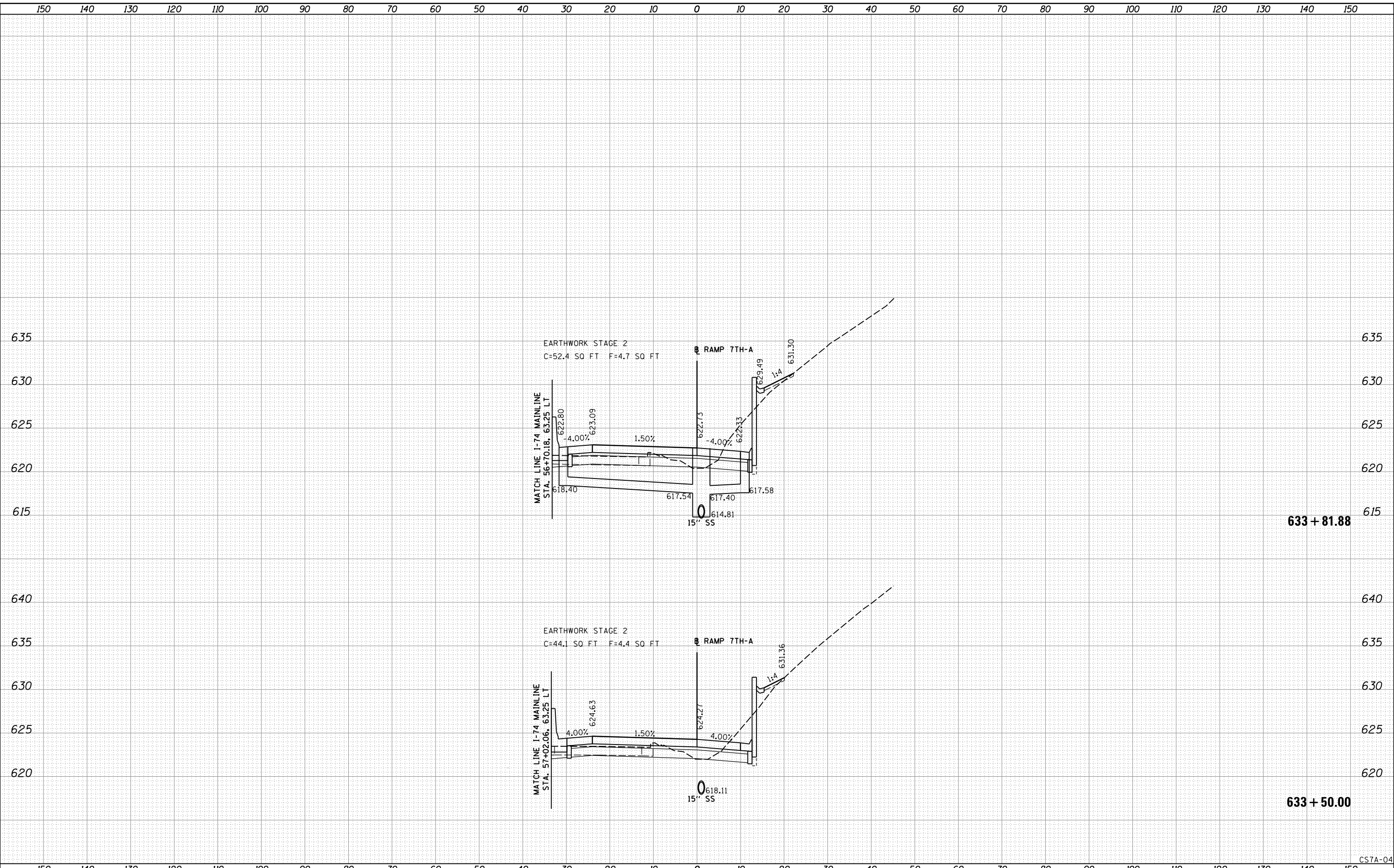

LAYOUT	RLT	7/22/2011
DRAWN	RLT	2/8/2016
REVIEWED	MTH/JJW	3/21/2017

FILE NAME =	D2CONCDO-HPS-sht-xssht06M.dgn
USER NAME =	hehr01663
DESIGNED -	RLT
DRAWN -	RLT
CHECKED -	MTH/JJW
DATE -	3/23/2017
REVISIED -	
REVISIED -	
REVISIED -	
REVISIED -	

**STATE OF ILLINOIS
DEPARTMENT OF TRANSPORTATION**

**CROSS SECTIONS
RAMP 7TH-A**

SCALE: SHEET NO. 4 OF 15 SHEETS STA. 633+50.00 TO STA. 633+81.88

F.A.I. RTE.	SECTION	COUNTY	TOTAL SHEETS	SHEET NO.
74	(81-11R-1 & 81-11HBR, HBR-1, HBR-2)	ROCK ISLAND	2042	1795
CONTRACT NO.			64E26	
ILLINOIS FED. AID PROJECT				

CSTA-04



© Copyright Hanson Professional Services Inc.

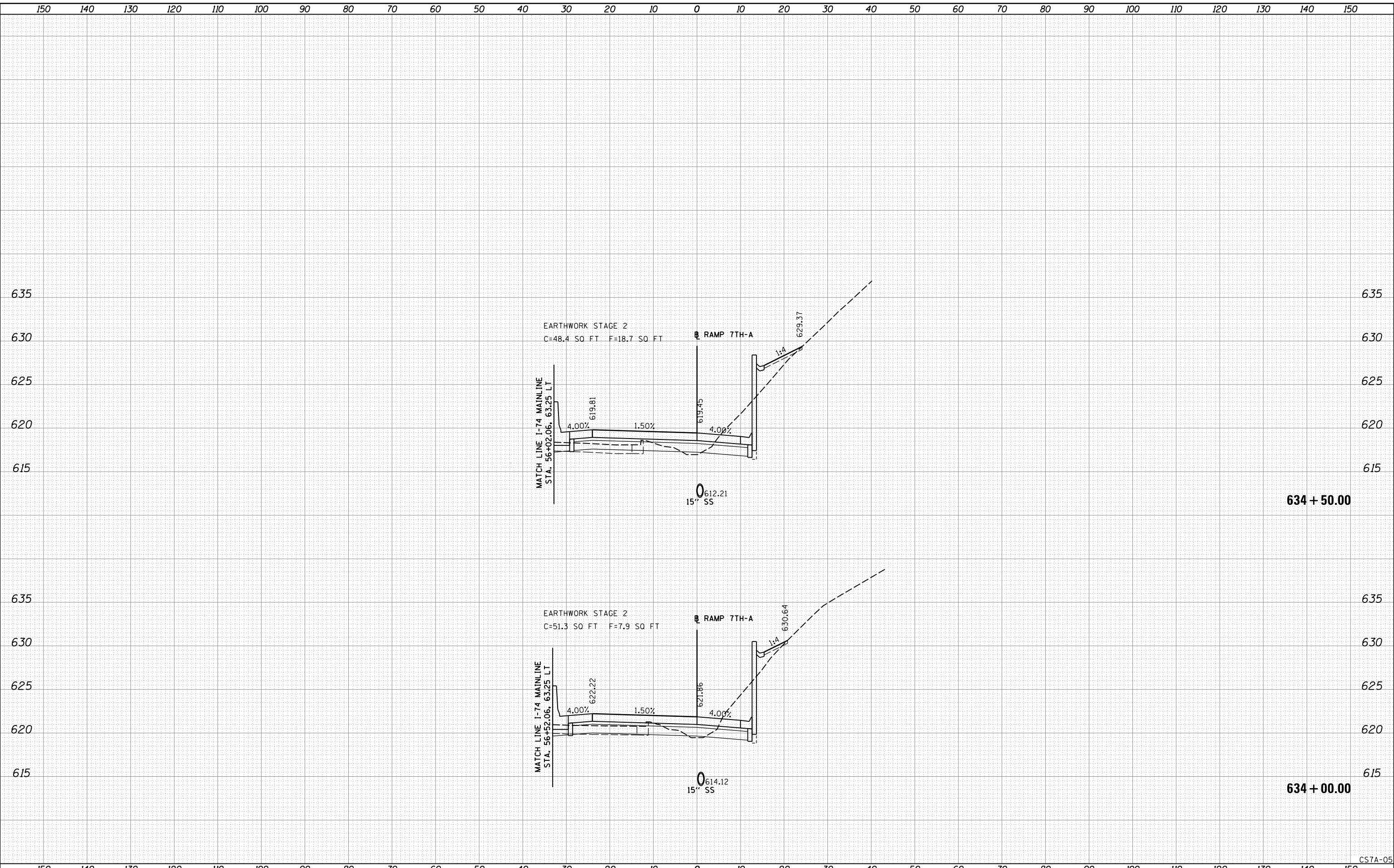

LAYOUT	RLT	7/22/2011
DRAWN	RLT	2/8/2016
REVIEWED	MTH/JJW	3/21/2017

FILE NAME =	D2CONCD-HPS-sht-xssht06M.dgn
USER NAME =	hehr01663
DESIGNED -	RLT
DRAWN -	RLT
CHECKED -	MTH/JJW
DATE -	3/23/2017
REVISIED -	
REVISIED -	
REVISIED -	
REVISIED -	

**STATE OF ILLINOIS
 DEPARTMENT OF TRANSPORTATION**

**CROSS SECTIONS
 RAMP 7TH-A**

SCALE: SHEET NO. 5 OF 15 SHEETS STA. 634+00.00 TO STA. 634+50.00

F.A.I. RTE.	SECTION	COUNTY	TOTAL SHEETS	SHEET NO.
74	(81-11R-1 & 81-11HBR, HBR-1, HBR-2)	ROCK ISLAND	2042	1796
CONTRACT NO.			64E26	
ILLINOIS FED. AID PROJECT				

CSTA-05



© Copyright Hanson Professional Services Inc.

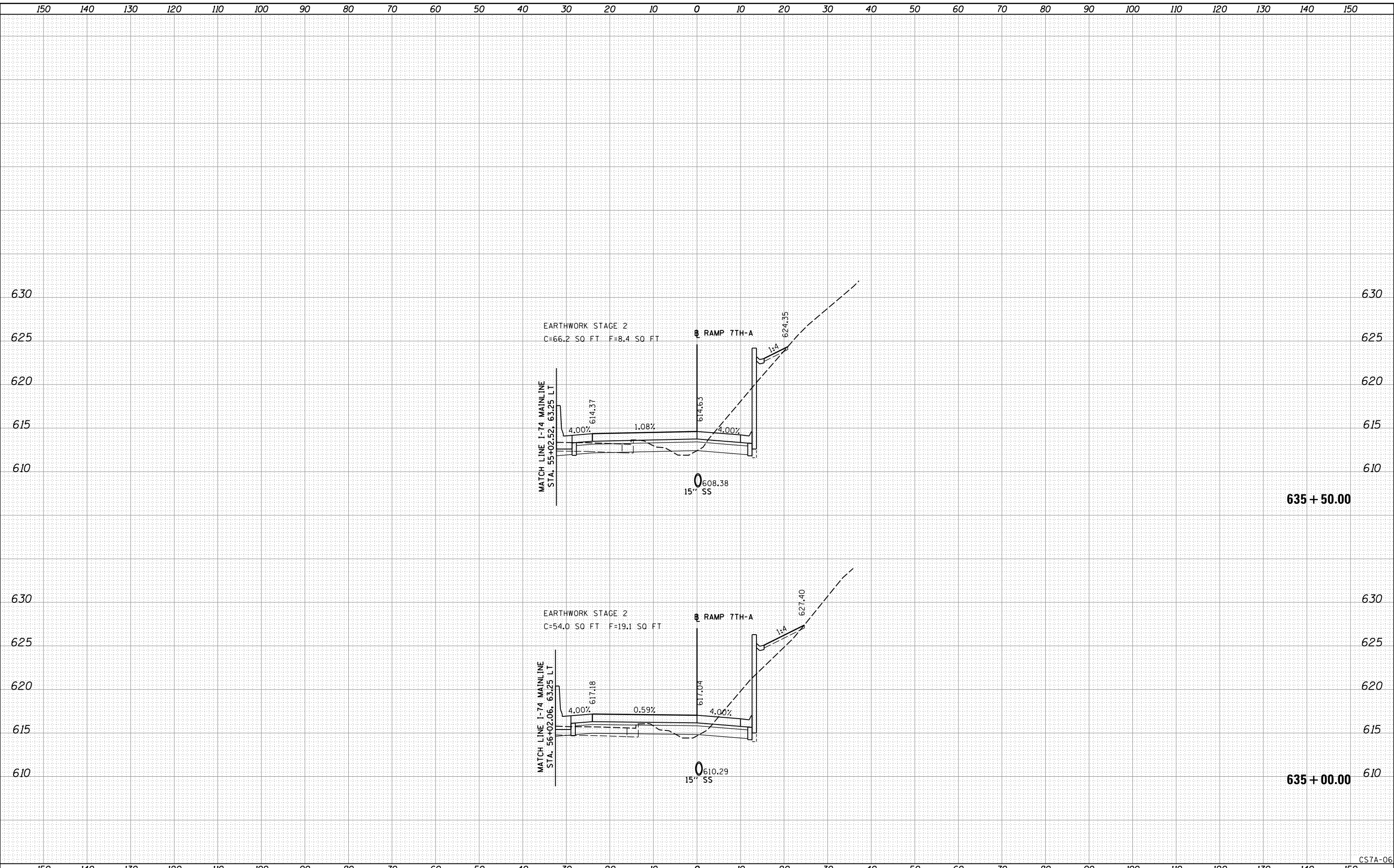

LAYOUT	RLT	7/22/2011
DRAWN	RLT	2/8/2016
REVIEWED	MTH/JJW	3/21/2017

FILE NAME =	D2CONCO-HPS-sht-xssht06M.dgn	USER NAME =	hehr01663	DESIGNED -	RLT	REVISED -	
		DRAWN -	RLT	CHECKED -	MTH/JJW	REVISED -	
		PLOT SCALE =		DATE -	3/23/2017	REVISED -	
		PLOT DATE =	3/22/2017				

**STATE OF ILLINOIS
DEPARTMENT OF TRANSPORTATION**

**CROSS SECTIONS
RAMP 7TH-A**

SCALE: SHEET NO. 6 OF 15 SHEETS STA. 635+00.00 TO STA. 635+50.00

F.A.I. RTE.	SECTION	COUNTY	TOTAL SHEETS	SHEET NO.
74	(81-11R-1 & 81-11HBR, HBR-1, HBR-2)	ROCK ISLAND	2042	1797
CONTRACT NO. 64E26			ILLINOIS FED. AID PROJECT	

CS7A-06



© Copyright Hanson Professional Services Inc.

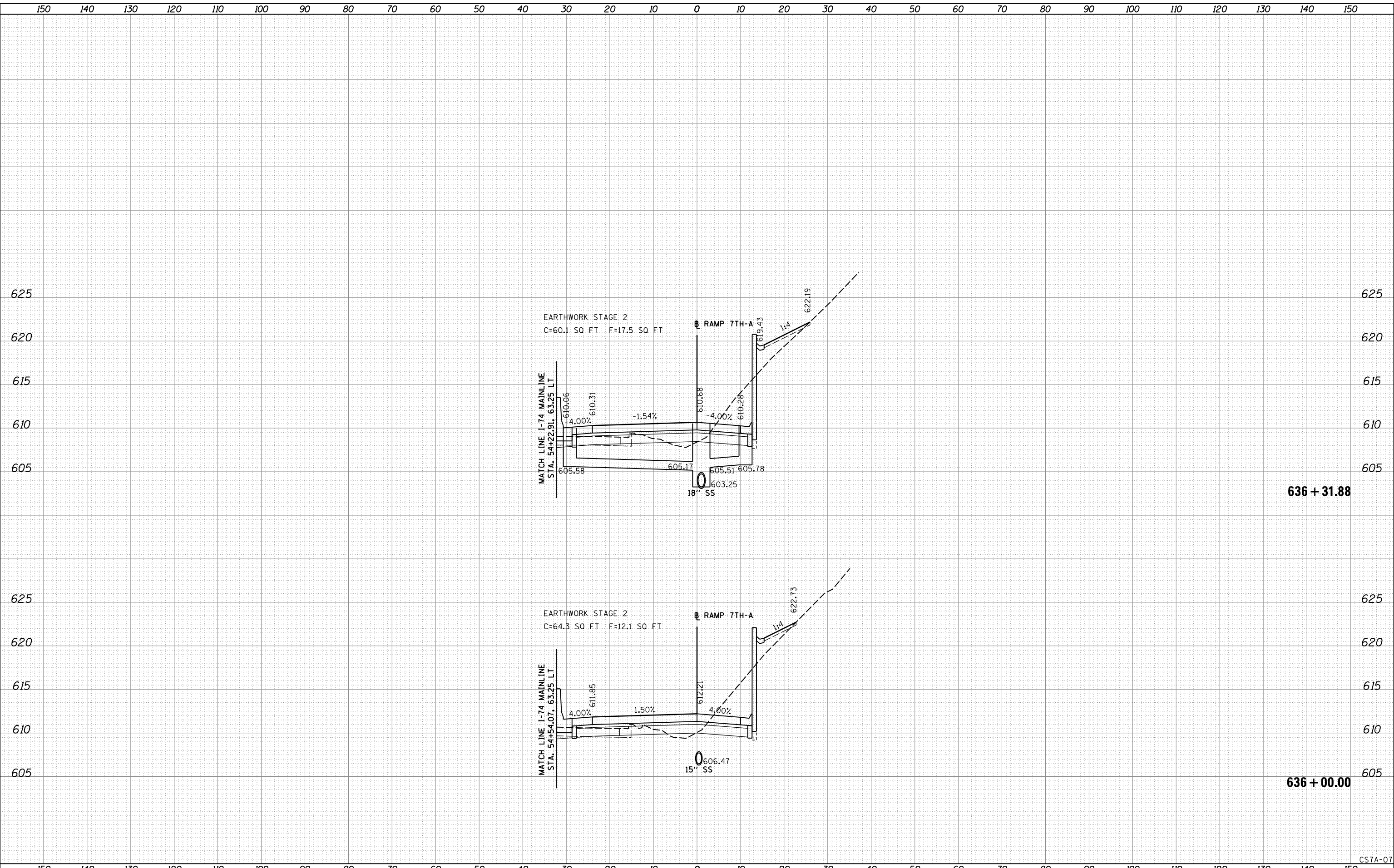

636 + 31.88

636 + 00.00

LAYOUT	RLT	7/22/2011
DRAWN	RLT	2/8/2016
REVIEWED	MTH/JJW	3/21/2017

FILE NAME =	D2CONCO-HPS-sht-xssht06M.dgn
USER NAME =	hehr01663
DESIGNED -	RLT
DRAWN -	RLT
CHECKED -	MTH/JJW
DATE -	3/23/2017
REVISIED -	
REVISIED -	
REVISIED -	
REVISIED -	

**STATE OF ILLINOIS
 DEPARTMENT OF TRANSPORTATION**

**CROSS SECTIONS
 RAMP 7TH-A**

SCALE: SHEET NO. 7 OF 15 SHEETS STA. 636+00.00 TO STA. 636+31.88

F.A.I. RTE.	SECTION	COUNTY	TOTAL SHEETS	SHEET NO.
74	(81-11R-1 & 81-11HBR, HBR-1, HBR-2)	ROCK ISLAND	2042	1798
CONTRACT NO.			64E26	
ILLINOIS FED. AID PROJECT				

CSTA-07



© Copyright Hanson Professional Services Inc.

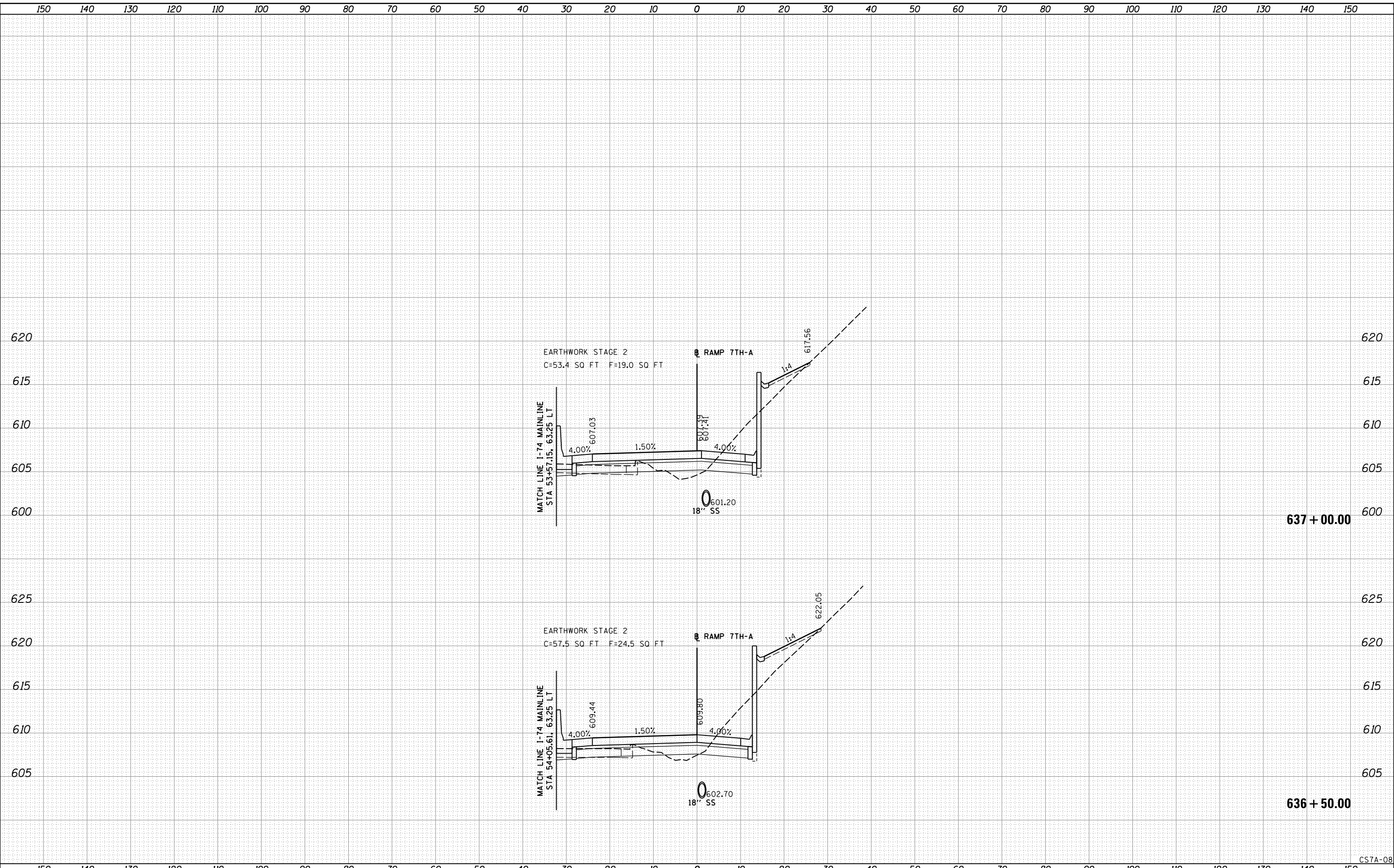

LAYOUT	RLT	7/22/2011
DRAWN	RLT	2/8/2016
REVIEWED	MTH/JJW	3/21/2017

FILE NAME =	D2CONCDO-HPS-sht-xssht06M.dgn	USER NAME =	hehr01663	DESIGNED -	RLT	REVISED -	
				DRAWN -	RLT	REVISED -	
				CHECKED -	MTH/JJW	REVISED -	
				DATE -	3/23/2017	REVISED -	

**STATE OF ILLINOIS
DEPARTMENT OF TRANSPORTATION**

**CROSS SECTIONS
RAMP 7TH-A**

SCALE: SHEET NO. 8 OF 15 SHEETS STA. 636+50.00 TO STA. 637+00.00

F.A.I. RTE.	SECTION	COUNTY	TOTAL SHEETS	SHEET NO.
74	(81-11R-1 & 81-11HBR, HBR-1, HBR-2)	ROCK ISLAND	2042	1799
				CONTRACT NO. 64E26
ILLINOIS FED. AID PROJECT				

CSTA-08



© Copyright Hanson Professional Services Inc.

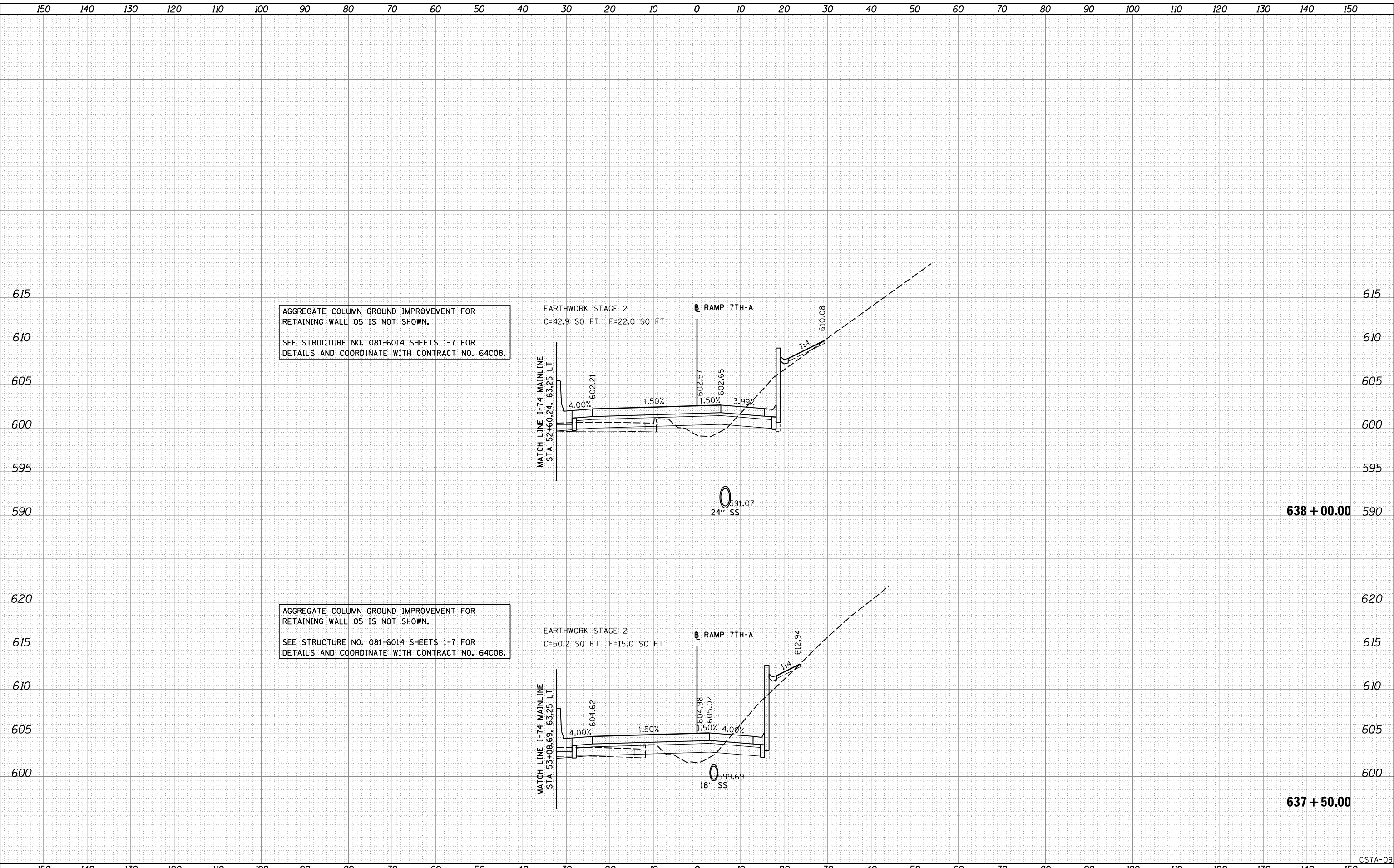

LAYOUT	RLT	7/22/2011
DRAWN	RLT	2/8/2016
REVIEWED	MTH/JJW	3/21/2017

FILE NAME =	D2CONCD-HPS-sht-xssht06M.dgn	USER NAME =	hehr01663	DESIGNED -	RLT	REVISED -	
				DRAWN -	RLT	REVISED -	
				CHECKED -	MTH/JJW	REVISED -	
				DATE -	3/23/2017	REVISED -	

**STATE OF ILLINOIS
DEPARTMENT OF TRANSPORTATION**

**CROSS SECTIONS
RAMP 7TH-A**

SCALE: SHEET NO. 9 OF 15 SHEETS STA. 637+50.00 TO STA. 638+00.00

F.A.I. RTE.	SECTION	COUNTY	TOTAL SHEETS	SHEET NO.
74	(81-11R-1 & 81-11HBR, HBR-1, HBR-2)	ROCK ISLAND	2042	1800
CONTRACT NO. 64E26			ILLINOIS FED. AID PROJECT	

CSTA-09