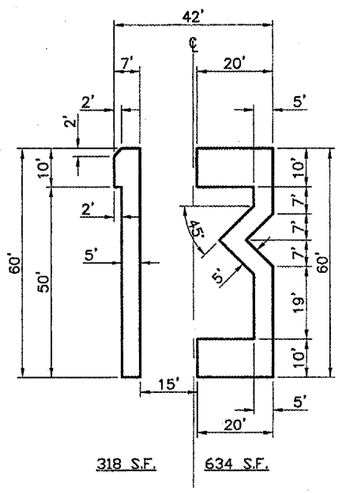

RUNWAY NUMERAL 13
"NOT TO SCALE"

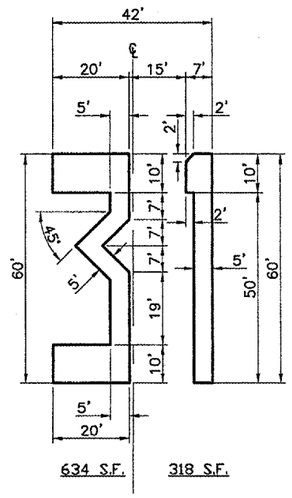

RUNWAY NUMERAL 31
"NOT TO SCALE"

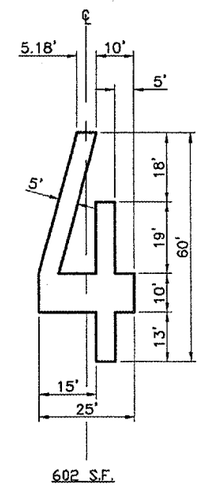

RUNWAY NUMERAL 4
"NOT TO SCALE"

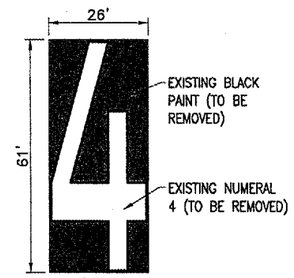

RUNWAY NUMERAL 4 REMOVAL DETAIL
"NOT TO SCALE"

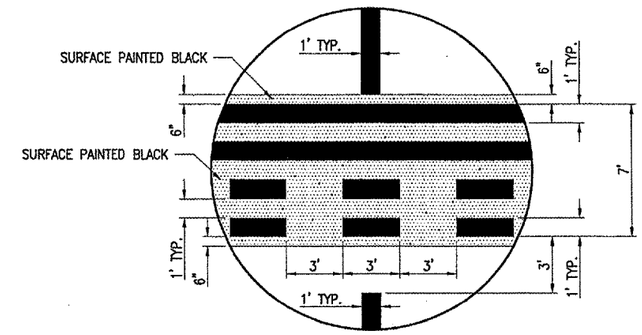

HOLDING POSITION DETAIL
"NOT TO SCALE"

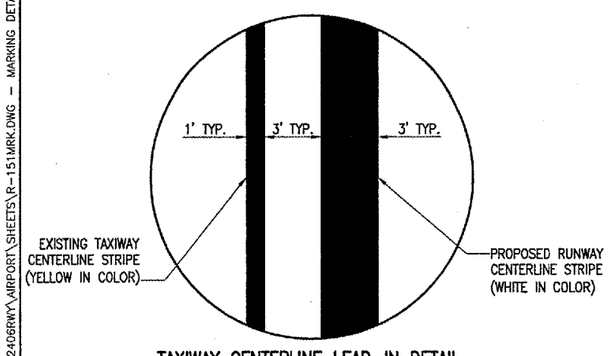

TAXIWAY CENTERLINE LEAD-IN DETAIL
"NOT TO SCALE"

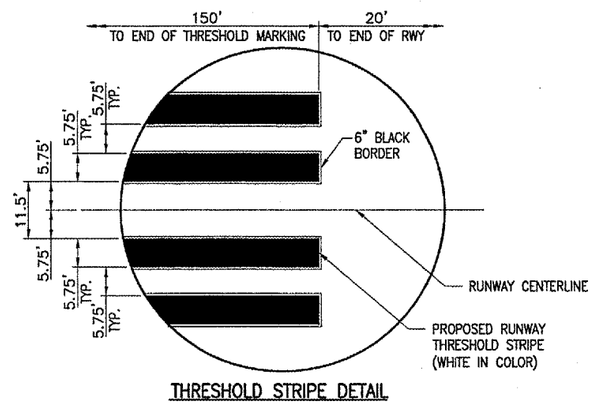

THRESHOLD STRIPE DETAIL
"NOT TO SCALE"

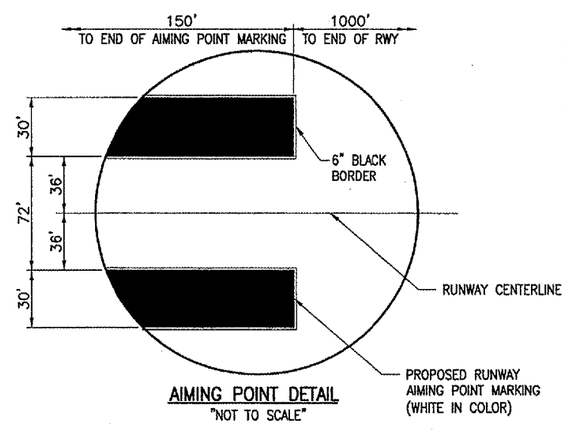

AIMING POINT DETAIL
"NOT TO SCALE"

NUMERAL 4 NOTES

ONCE THE CONTRACTOR HAS REMOVED ALL OF THE MARKING ON RUNWAY 13-31 HE WILL CLOSE RUNWAY 4-22 IN ORDER TO REMOVE THE NUMERAL 4 AND THE BLACK PAINT THAT WAS USED TO BLOCK OUT THE NUMERAL DURING A PAST PROJECT.

SINCE RUNWAY 4-22 CAN NOT BE CLOSED OVERNIGHT, IMMEDIATELY UPON REMOVING THE NUMERAL 4 AND THE BLACK PAINT AROUND THE NUMERAL THE CONTRACTOR WILL RE-PAINT THE NUMERAL 4.

THE EXISTING NUMERAL 4 AND THE BLACK PAINT AROUND IT IS DETAILED ON THIS SHEET.

DATE	REVISION	BY

QUINCY REGIONAL AIRPORT
BALDWIN FIELD
ADAMS COUNTY, ILLINOIS

IL PROJ.: UIN-3619 A.I.P. PROJ.: 3-17-0085-XX

Hgl Project No. 824-06RWY0 0240
Filename R-151MRK.DWG
Scale NOT TO SCALE
Date 06/07/06

LAYOUT	BAK	06/07/06
DRAWN	BAK	06/07/06
REVIEWED	CAH	06/15/06

HANSON

Hanson Professional Services Inc.
1525 South Sixth Street
Springfield, Illinois 62703-2886
Offices Nationwide

RUNWAY 13-31 SAFETY AREA IMPROVEMENTS

PROPOSED MARKING DETAILS

6

JUL 11, 2006 10:37 AM BAK
I:\AIRPORTS\QUINCY\824O6RWY\AIRPORT\SHEETS\R-151MRK.DWG - MARKING DETAILS