F.A.I. RTE.	SECTION	COUNTY	TOTAL SHEETS	SHEET NO.
90/94	*	COOK	565	297
STA. 1482+50.00		TO STA. 1494+50.00		
FED. ROAD DIST. NO. 1	ILLINOIS	FED. AID PROJECT		

62301 * (2021-922 PT2 ETC 2324.6-1P) R-10

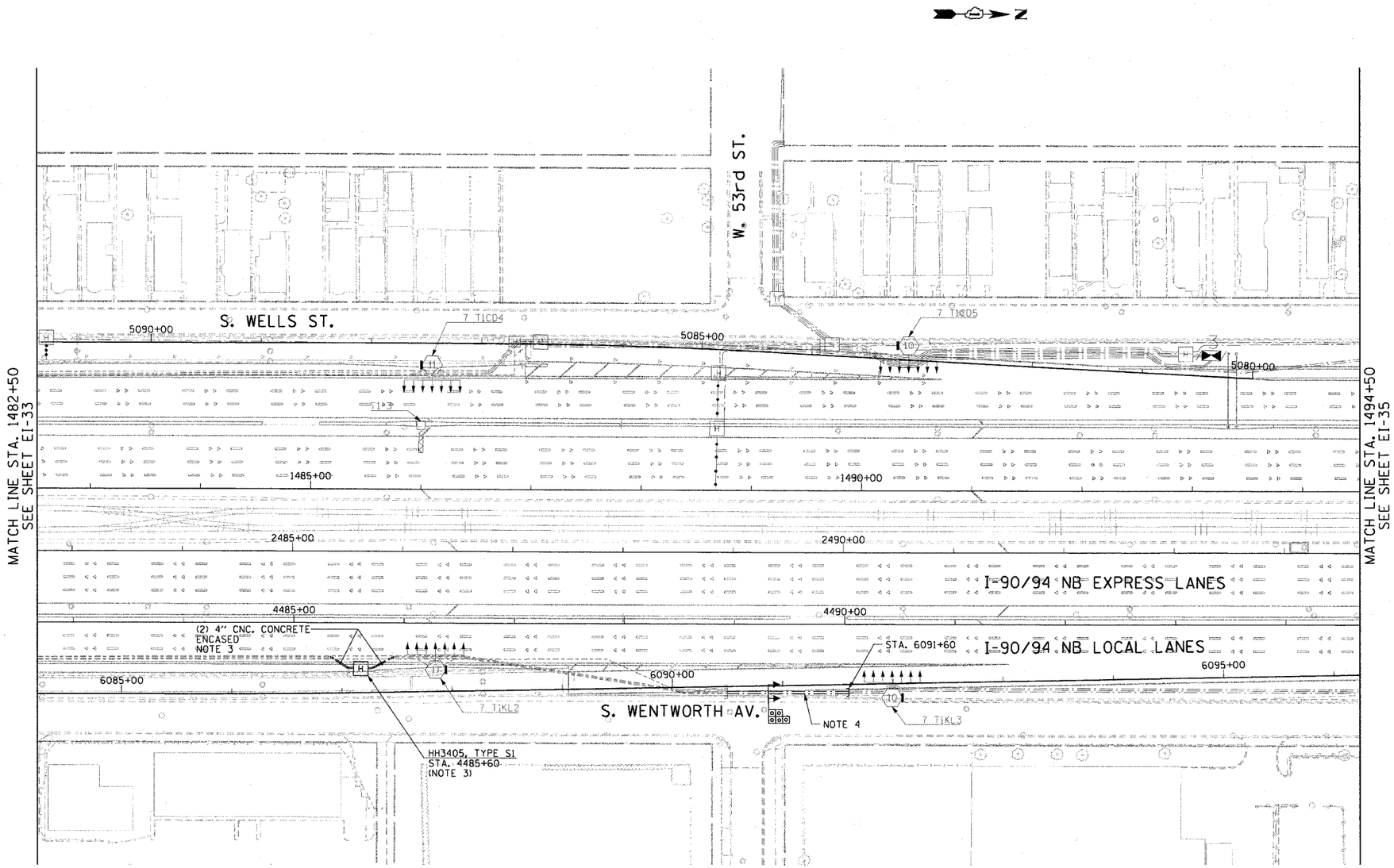

NOTES:

1. SEE DRAWINGS EI-100 AND EI-101 FOR ELECTRICAL SYMBOLS AND ABBREVIATIONS.
2. SEE DRAWING EI-104 FOR TYPICAL HANDHOLE INSTALLATION DETAILS.
3. THE CONTRACTOR SHALL INSTALL THE HH IN THE APPROXIMATE LOCATION SHOWN AND EXTEND EXISTING CONDUIT ENCASED DUCTS INSTALLED IN CONTRACT NO. 62586 TO THE NEW HH. SEE DRAWINGS IN EI-108 AND EI-109 FOR THE INSTALLATION DETAILS.
4. EXTEND EXISTING UNDERGROUND DUCTBANK (5-4" CNC) INSTALLED IN CONTRACT 62586. THE DUCTBANK INSTALLED IN CONTRACT 62586 IS TERMINATED AT STA. 6090+50, 9RT. THE DUCTBANK SHOULD BE EXTENDED TO STA. 6091+60. DUCTBANK SHOULD RISE GRADUALLY TO TERMINATE 30" BELOW GRADE. SEE SPECIAL PROVISIONS FOR ADDITIONAL DETAILS.
5. UNLESS NOTED OTHERWISE, ALL ITEMS AND WORK SHOWN IN HEAVY LINE WEIGHT ON THIS DRAWING ARE PROPOSED NEW ITEMS AND WORK.

0 50' 100'

EI-34

REVISIONS	
NAME	DATE

ILLINOIS DEPARTMENT OF TRANSPORTATION
F.A.I. 90/94 (DAN RYAN EXPRESSWAY)
GARFIELD BLVD TO 31ST STREET (NB LOCAL LANES)

ELECTRICAL INFRASTRUCTURE PLAN

SCALE: 1"=50' DRAWN BY: HAR
DATE: June 9, 2006 CHECKED BY: JPC

CTE | AECOM

p:\p40468\elec\18 ctrs 18 & 19\contract 19\sht\1803-420.sht 06/07/2006 10:50:48 AM