

DATE	
BY	
FINAL SURVEY	
SURVEYED	
PLOTTED	
NOTE BOOK	
AREAS CHECKED	
NO.	

DATE	
BY	
ORIGINAL SURVEY	
SURVEYED	
PLOTTED	
NOTE BOOK	
AREAS CHECKED	
NO.	

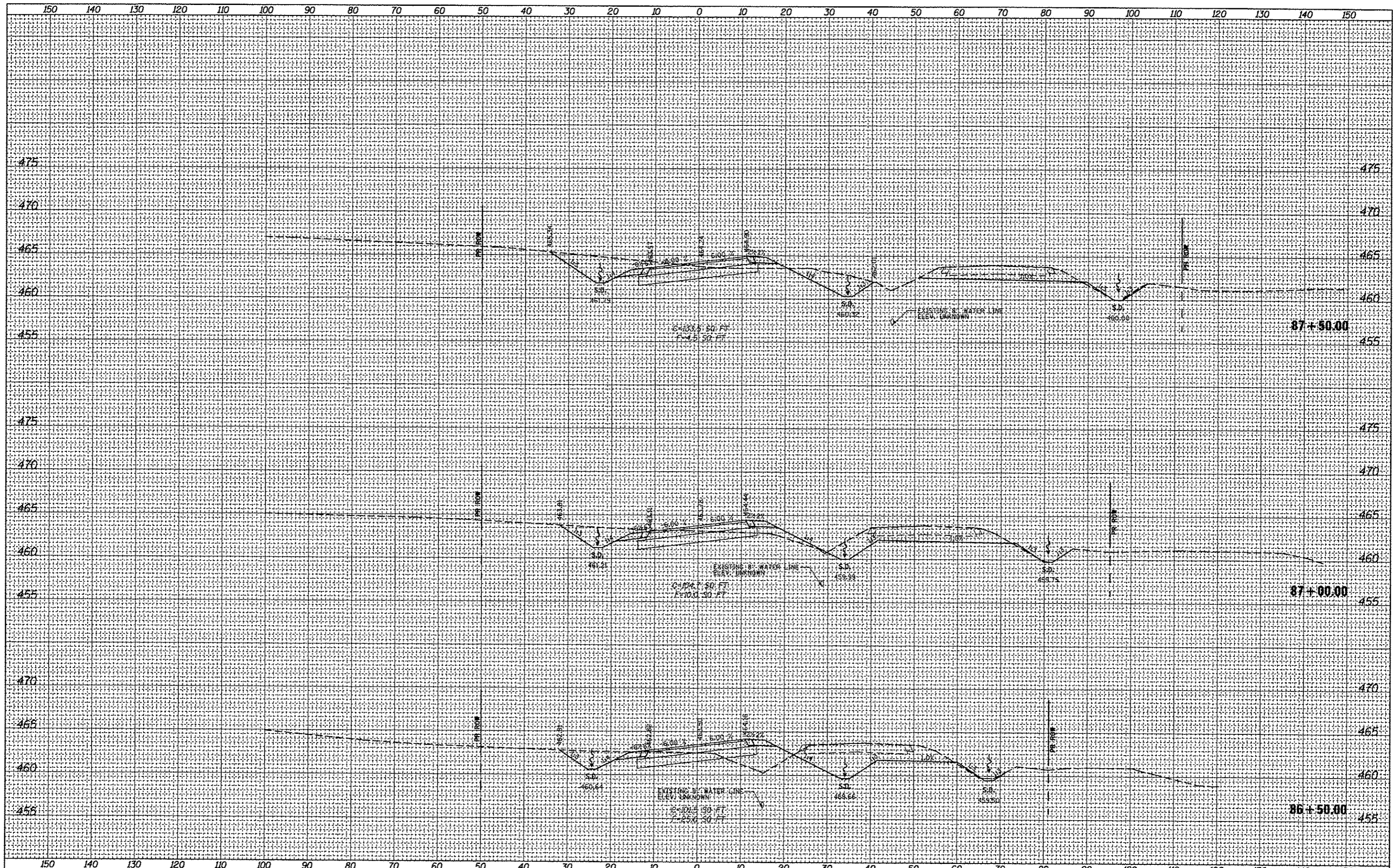

FILE NAME =
 USER NAME = bergmd
 PLOT SCALE = 28.8888' / in.
 PLOT DATE = 6/15/2012

DESIGNED -
 DRAWN -
 CHECKED -
 DATE -

REVISED -
 REVISED -
 REVISED -
 REVISED -

**STATE OF ILLINOIS
 DEPARTMENT OF TRANSPORTATION**

PROPOSED SHATTUC CROSS SECTIONS

SCALE: SHEET B OF 21 SHEETS STA. 86+50.00 TO STA. 87+50.00

F.A.P. RTE.	SECTION	COUNTY	TOTAL SHEETS	SHEET NO.
327	21-1-1, 27-1	CLINTON	96	43
				CONTRACT NO. 76053

ILLINOIS FED. AID PROJECT