

FINAL SURVEY	SURVEYED	DATE
NOTE BOOK NO.	PLOTTED	
	TEMPLATE	
	AREAS CHECKED	

ORIGINAL SURVEY	SURVEYED	DATE
NOTE BOOK NO.	PLOTTED	
	TEMPLATE	
	AREAS CHECKED	

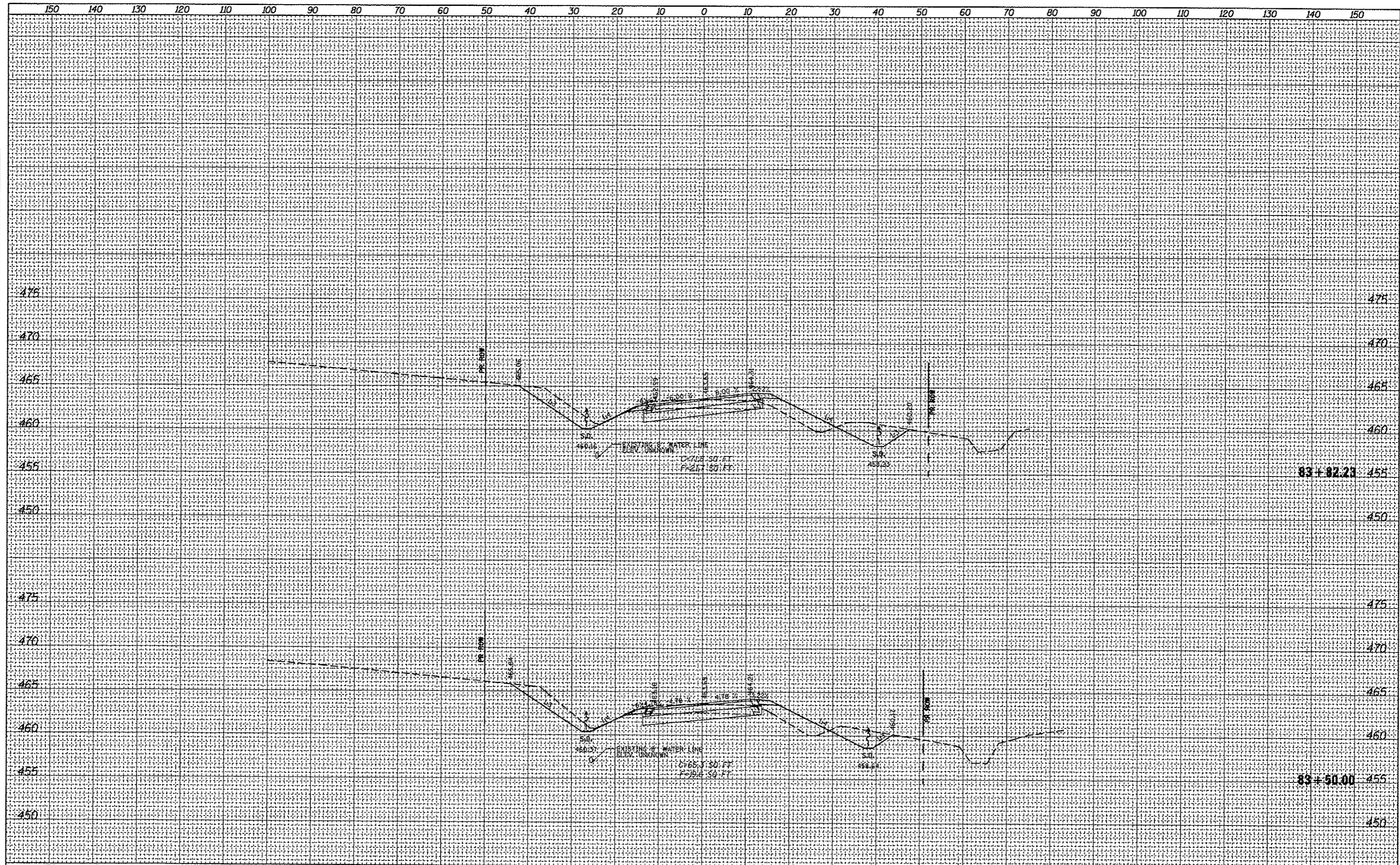

FILE NAME =	USER NAME = bergnd	DESIGNED -	REVISED -	STATE OF ILLINOIS DEPARTMENT OF TRANSPORTATION	PROPOSED SHATTUC CROSS SECTIONS			
c:\pwork\pwidot\bergnd\08309875\0876053-sh	vashl.dgn	DRAWN -	REVISED -					
		CHECKED -	REVISED -					
		DATE -	REVISED -					
PLOT SCALE = 20.0000' / in. PLOT DATE = 6/15/2012				SCALE: SHEET 5 OF 21 SHEETS STA. 83+50.00 TO STA. 83+82.23				
				F.A.P. RTE. 327	SECTION 21-1-1, 27-1	COUNTY CLINTON	TOTAL SHEETS 96	SHEET NO. 40
				CONTRACT NO. 76D53				
				ILLINOIS FED. AID PROJECT				