

DATE	
BY	
FINAL SURVEY	SURVEYED
NOTE BOOK	PLOTTED
NO.	TEMPLATE
	AREAS CHECKED

DATE	
BY	
ORIGINAL SURVEY	SURVEYED
NOTE BOOK	PLOTTED
NO.	TEMPLATE
	AREAS CHECKED

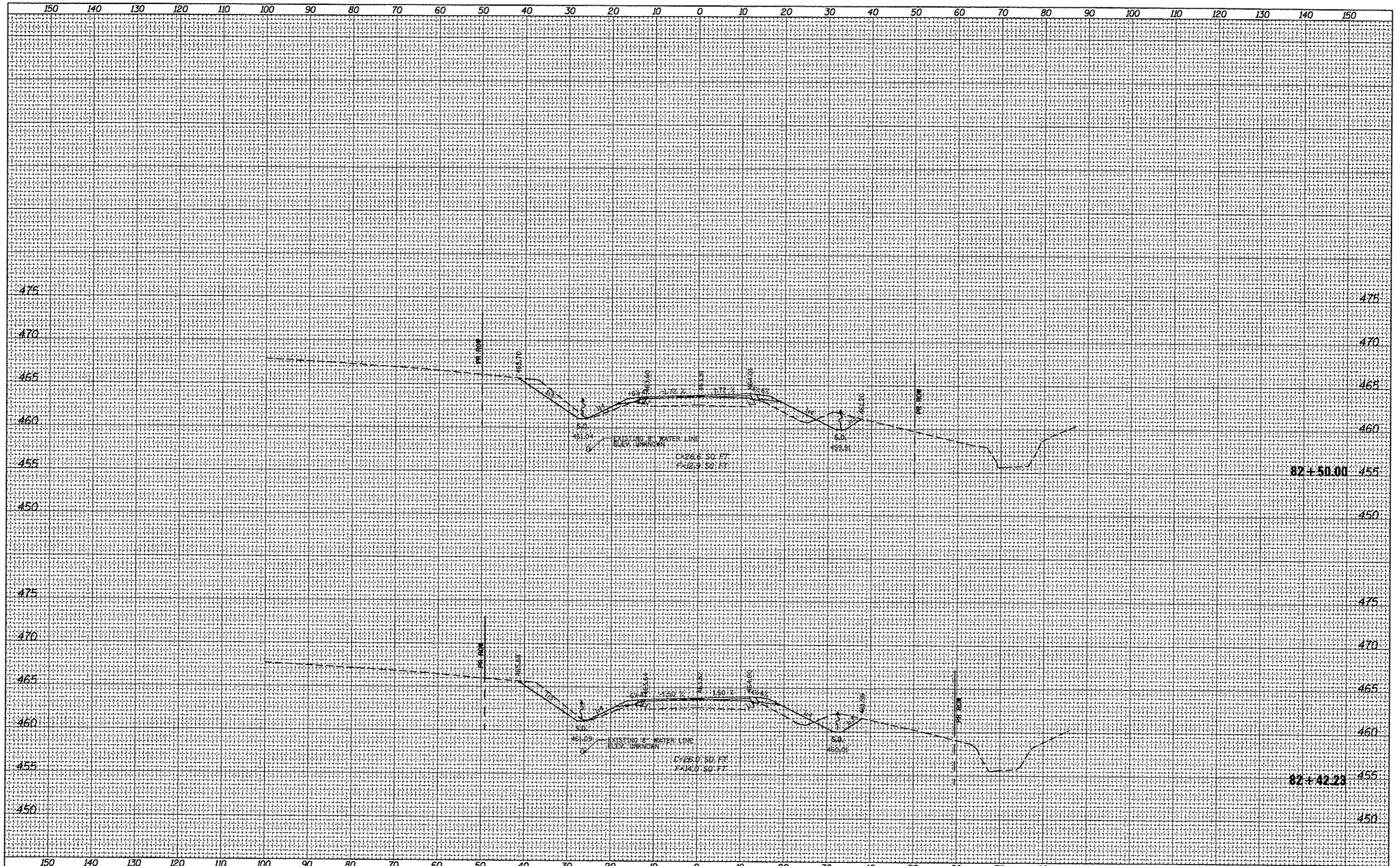

FILE NAME =	USER NAME = bergnd	DESIGNED -	REVISED -	STATE OF ILLINOIS DEPARTMENT OF TRANSPORTATION	PROPOSED SHATTUC CROSS SECTIONS			F.A.P. RTE.	SECTION	COUNTY	TOTAL SHEETS	SHEET NO.
o:\pwork\pwork\bergn\d0309875\0876053-sh.t	aaah1.dgn	DRAWN -	REVISED -					327	21-I-1, 27-I	CLINTON	96	38
PLOT SCALE = 20.0000' / in.		CHECKED -	REVISED -					CONTRACT NO. 76D53				
PLOT DATE = 6/15/2012		DATE -	REVISED -					ILLINOIS FED. AID PROJECT				
				SCALE: SHEET 3 OF 21 SHEETS STA. 82+42.23 TO STA. 82+50.00								