

FINAL SURVEY	SURVEYED	DATE
NOTE BOOK NO.	PLOTTED	
	TEMPLATE	
	ASLS CHECKED	

ORIGINAL SURVEY	SURVEYED	DATE
NOTE BOOK NO.	PLOTTED	
	TEMPLATE	
	ASLS CHECKED	

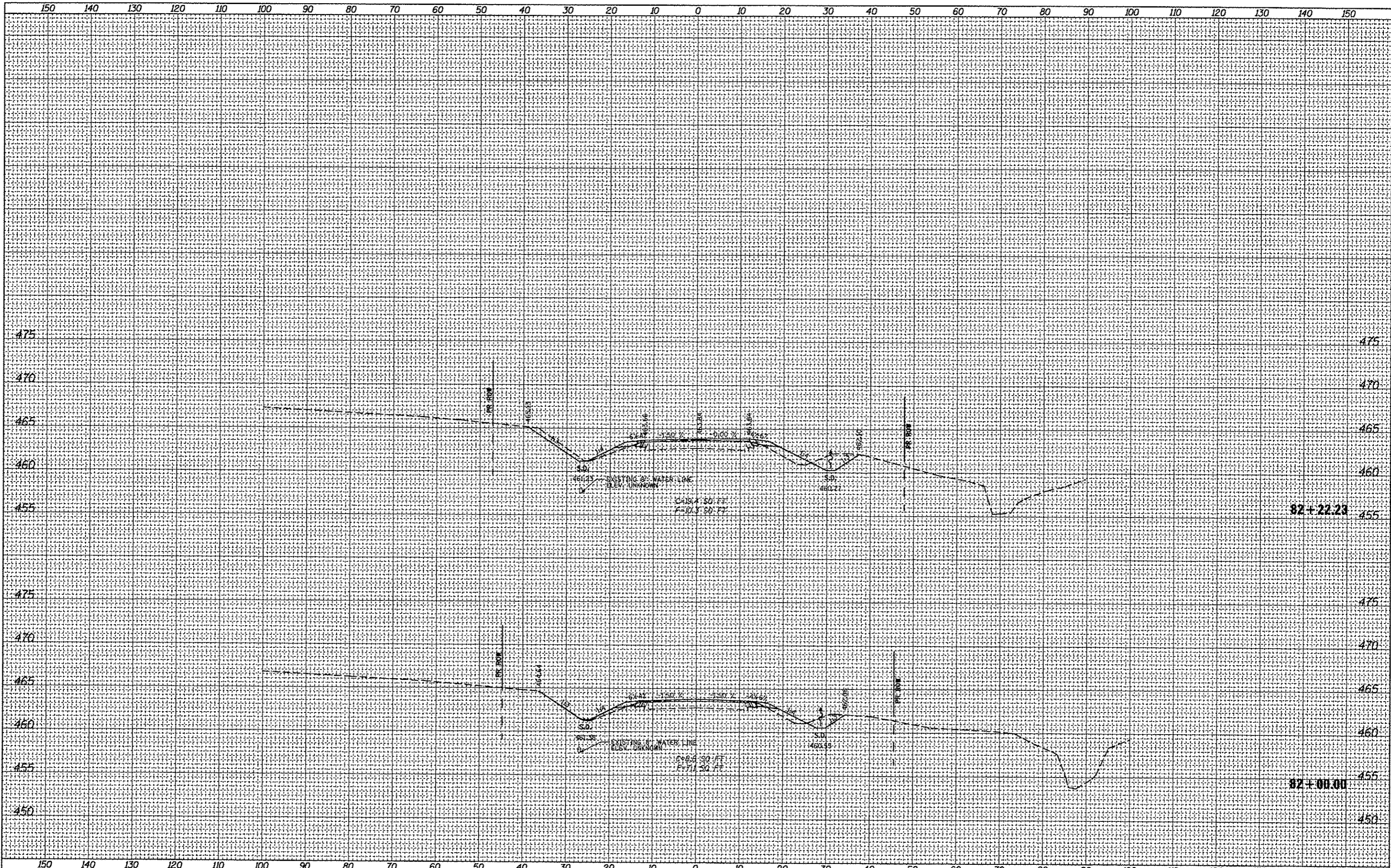

FILE NAME = c:\p\work\pavdot\bergmd\08309875\0876053-ah\...
 USER NAME = bergmd
 PLOT SCALE = 28.8988' / in.
 PLOT DATE = 6/15/2012

DESIGNED -	REVISED -
DRAWN -	REVISED -
CHECKED -	REVISED -
DATE -	REVISED -

**STATE OF ILLINOIS
DEPARTMENT OF TRANSPORTATION**

PROPOSED SHATTUC CROSS SECTIONS

SCALE: SHEET 2 OF 21 SHEETS STA. 82+00.00 TO STA. 82+22.23

F.A.P. RTE. 327	SECTION 21-1-1, 27-1	COUNTY CLINTON	TOTAL SHEETS 96	SHEET NO. 37
CONTRACT NO. 76053				
ILLINOIS FED. AID PROJECT				