

PART OF THE E. 1/2 OF SECTION 16 AND PART OF THE W. 1/2 OF SECTION 15, T. 2 N., R. 1 W., OF THE 3RD P.M., CLINTON COUNTY, ILLINOIS

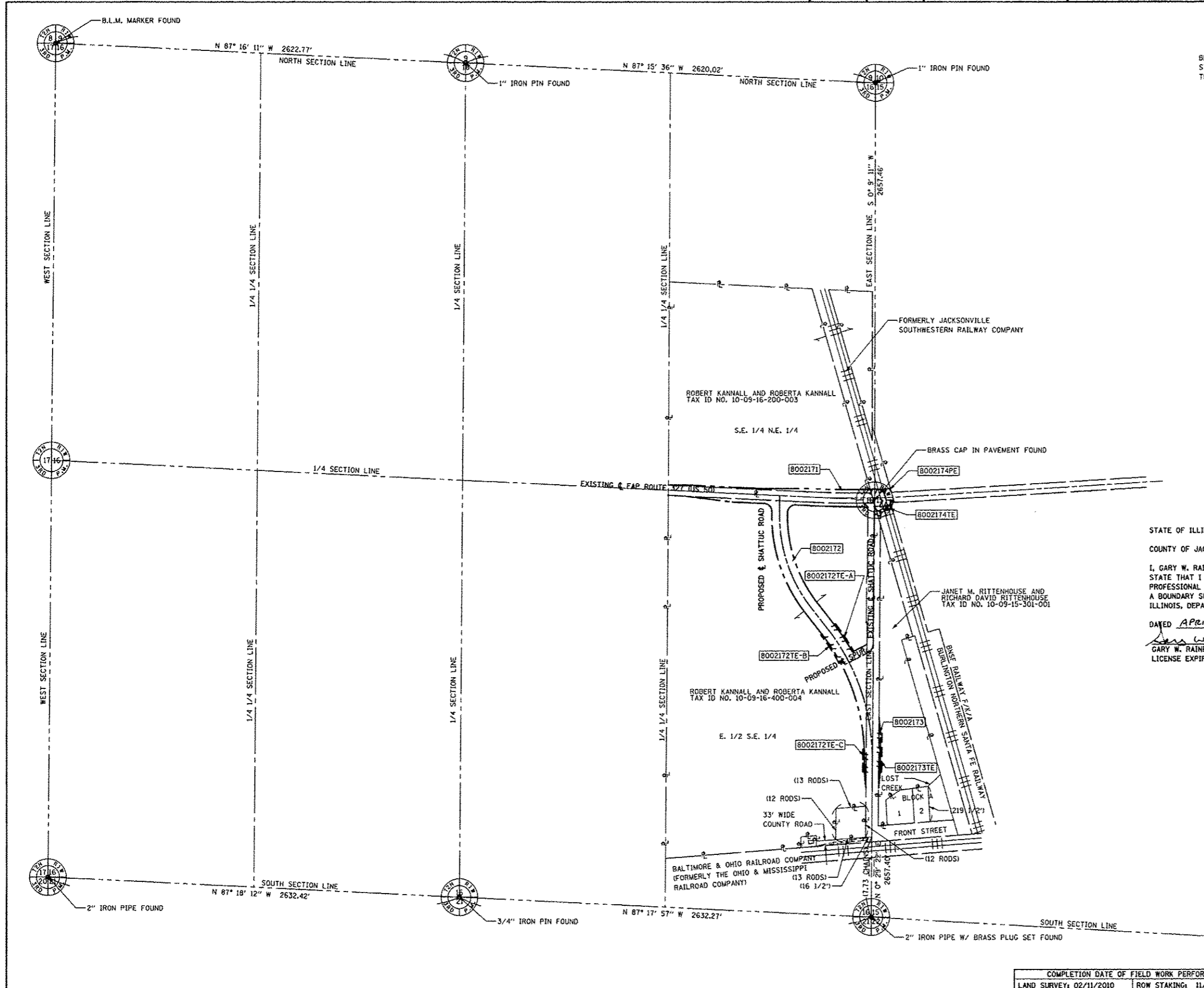

BEARINGS AND COORDINATES SHOWN HEREON ARE BASED ON TRUNCATED STATE PLANE GROUND COORDINATES CONTROL DATA AS PROVIDED BY THE ILLINOIS DEPARTMENT OF TRANSPORTATION.



STATE OF ILLINOIS)
) SS
 COUNTY OF JACKSON)

I, GARY W. RAINES, AN ILLINOIS PROFESSIONAL LAND SURVEYOR, STATE THAT I HAVE SURVEYED THE PLAT OF HIGHWAY SHOWN HEREON AND THAT THIS PROFESSIONAL SERVICE CONFORMS TO THE CURRENT ILLINOIS MINIMUM STANDARDS FOR A BOUNDARY SURVEY FOR THE PROPOSED PARCEL(S) TO BE ACQUIRED BY THE STATE OF ILLINOIS, DEPARTMENT OF TRANSPORTATION, SHOWN HEREON.

DATED APRIL 25, 2011

GARY W. RAINES, PLS NO. 2428
 LICENSE EXPIRATION DATE: 11/30/2012



HDR HDR Engineering, Inc.
 1339 Walnut St. Murphysboro, IL 62966-2026
 618-694-5808
 Illinois Professional Design Firm #18400829

ILLINOIS DEPARTMENT OF TRANSPORTATION
TOTAL HOLDING DETAIL
 FAP ROUTE 327 (US 50)
 SECTION 21-I-1, 27-1
 CLINTON COUNTY
 JOB NO. R-98-002-10
 STATION 697+00 TO STATION 712+00

300' 0 300' 600'
 SCALE: 1" = 300'

ILLINOIS DEPARTMENT OF TRANSPORTATION
 DIVISION OF HIGHWAYS/REGION 5/DISTRICT 8
 1102 EASTPORT PLAZA DRIVE
 COLLETSVILLE, ILLINOIS 62234-6198

F.A.P. RTE.	SECTION	COUNTY	TOTAL SHEETS	SHEET NO.
327	21-I-1, 27-1	CLINTON	96	30

CONTRACT NO. 76D53

COMPLETION DATE OF FIELD WORK PERFORMED
 LAND SURVEY: 02/11/2010 ROW STAKING: 11/12/2010