

PART OF THE E. 1/2 OF SECTION 16 AND PART OF THE W. 1/2 OF SECTION 15, T. 2 N., R. 1 W., OF THE 3RD P.M., CLINTON COUNTY, ILLINOIS

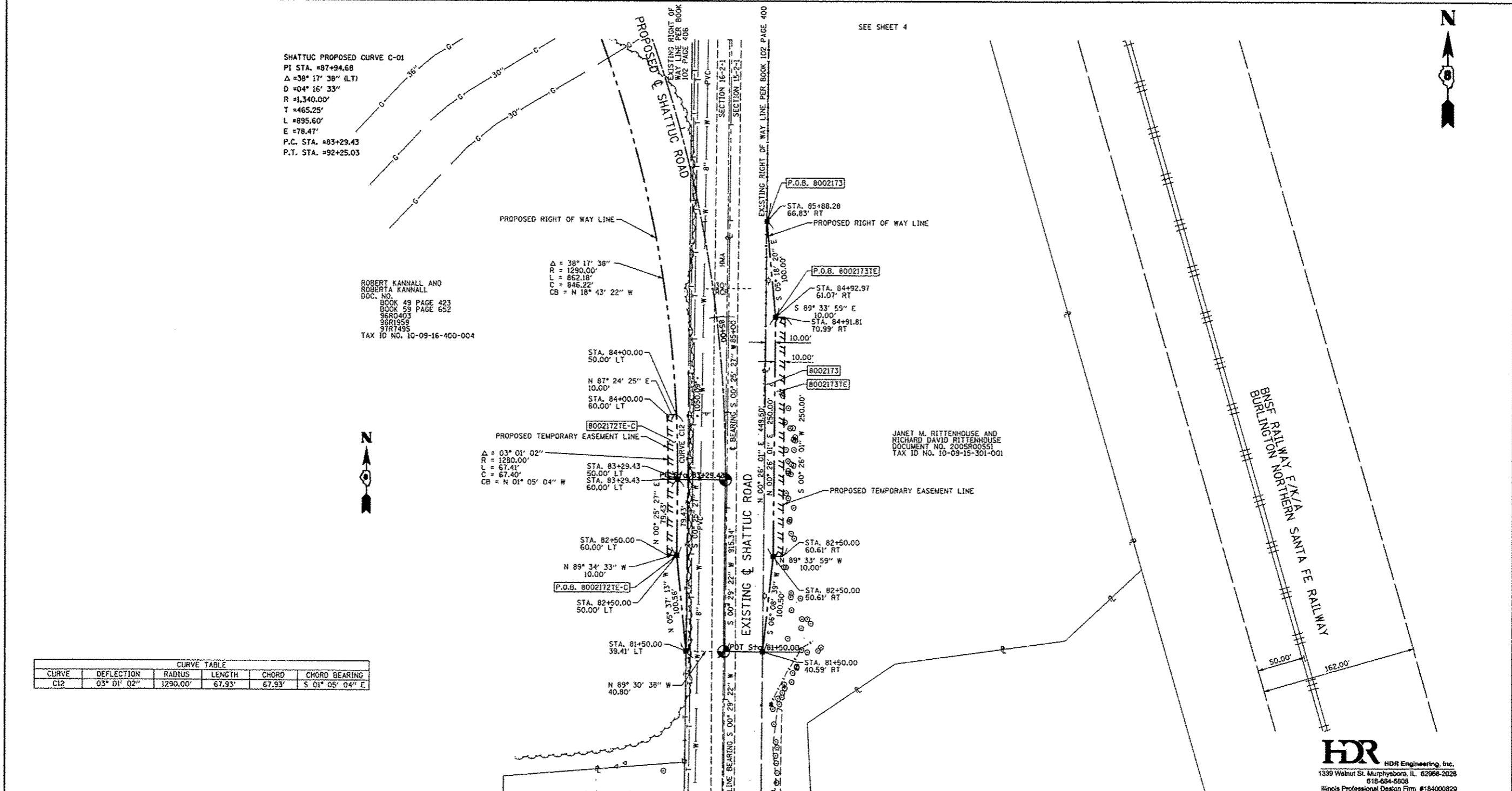

| CURVE TABLE | | | | | |
|-------------|-------------|----------|--------|--------|-----------------|
| CURVE | DEFLECTION | RADIUS | LENGTH | CHORD | CHORD BEARING |
| C12 | 03° 01' 02" | 1290.00' | 67.93' | 67.93' | S 01° 05' 04" E |

* SEE TOTAL HOLDING AREA SOURCE TABLE ON SHEET 2

| PARCEL NO. | OWNER | TOTAL HOLDING ACRES | FEE SIMPLE ACQUISITION | | | | REMAINDER ACRES | EASEMENTS | | PERMANENT TAX NUMBER | PROPERTY ACQUIRED BY | |
|------------|---|---------------------|------------------------|--|-----------|---------|-----------------|-------------------------------------|------------------|----------------------|-------------------------------|------------------|
| | | | GROSS ACRES | PREVIOUSLY DEDICATED AND/OR USED ACRES | NET ACRES | SO. FT. | | PE = PERMANENT TE = TEMPORARY ACRES | EASEMENT PURPOSE | | | |
| 8002173 | JANET M. RITTENHOUSE AND RICHARD DAVID RITTENHOUSE HUSBAND AND WIFE IN JOINT TENANCY TITLE REPORT NO. 18-2008CT-263.0 | 9.54 | 0.0803 | 3,498 | N/A | N/A | 0.0803 | 3,498 | 9.4597 | TE: 0.0574 2,500 | Grading & Construction Detour | 10-09-15-301-001 |

STATE OF ILLINOIS)
) SS
 COUNTY OF JACKSON)

I, GARY W. RAINES, AN ILLINOIS PROFESSIONAL LAND SURVEYOR, STATE THAT I HAVE SURVEYED THE PLAT OF HIGHWAY SHOWN HEREON AND THAT THIS PROFESSIONAL SERVICE CONFORMS TO THE CURRENT ILLINOIS MINIMUM STANDARDS FOR A BOUNDARY SURVEY FOR THE PROPOSED PARCEL(S) TO BE ACQUIRED BY THE STATE OF ILLINOIS, DEPARTMENT OF TRANSPORTATION, SHOWN HEREON.

DATED April 25, 2011
 GARY W. RAINES, PLS. NO. 2428
 LICENSE EXPIRATION DATE: 11/30/2012



ILLINOIS DEPARTMENT OF TRANSPORTATION
PLAT OF HIGHWAYS
 FAP ROUTE 327 (US 50)
 SECTION 21-1-1, 27-1
 CLINTON COUNTY
 JOB NO. R-98-002-10

SHATTUC ROAD - STATION 79+99 TO STATION 87+97

SCALE: 1" = 50'

SHEET 5 OF 6

ILLINOIS DEPARTMENT OF TRANSPORTATION
 DIVISION OF HIGHWAYS/REGION 5/DISTRICT 8
 1102 EASTPORT PLAZA DRIVE
 COLLINGSVILLE, ILLINOIS 62234-6198

| F.A.P. RTE. | SECTION | COUNTY | TOTAL SHEETS | SHEET NO. |
|-------------|--------------|---------|--------------|-----------|
| 327 | 21-1-1, 27-1 | CLINTON | 96 | 29 |

CONTRACT NO. 76D53

COMPLETION DATE OF FIELD WORK PERFORMED
 LAND SURVEY: 02/11/2010 ROW STAKING: 11/12/2010

FED. ROAD DIST. NO. - ILLINOIS FED. AID PROJECT