

PART OF THE E. 1/2 OF SECTION 16 AND PART OF THE W. 1/2 OF SECTION 15, T. 2 N., R. 1 W., OF THE 3RD P.M., CLINTON COUNTY, ILLINOIS

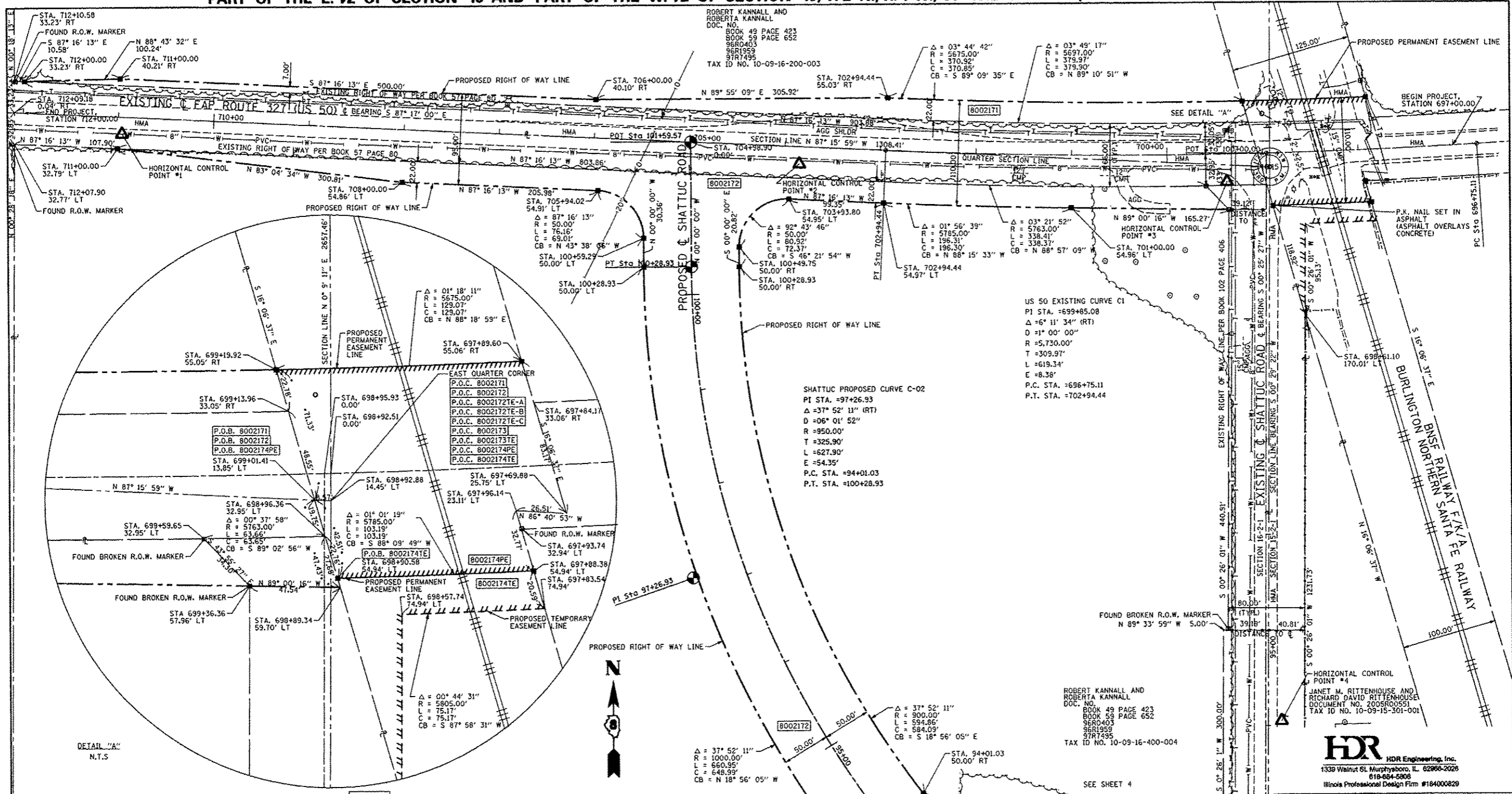

BEARINGS AND COORDINATES SHOWN HEREON ARE BASED ON TRUNCATED STATE PLANE GROUND COORDINATES CONTROL DATA AS PROVIDED BY THE ILLINOIS DEPARTMENT OF TRANSPORTATION.

\* SEE TOTAL HOLDING AREA SOURCE TABLE ON SHEET 2

PARCEL NO.	OWNER	TOTAL HOLDING ACRES	GROSS		PREVIOUSLY DEDICATED AND/OR USED		NET		REMAINDER ACRES	EASEMENTS		PERMANENT TAX NUMBER	PROPERTY ACQUIRED BY
			ACRES	SO. FT.	ACRES	SO. FT.	ACRES	SO. FT.		PE = PERMANENT ACRES	TE = TEMPORARY SO. FT.		
8002171	ROBERT KANNALL AND ROBERTA KANNALL AS JOINT TENANTS AS TO AN UNDIVIDED .683 INTEREST AND RUTH ELLEN MISIEWICZ AS TO AN UNDIVIDED .317 INTEREST TITLE REPORT NO. 18-2009CT-261.0	31	1.4113	61,477	1,0320	44,955	0.3793	16,522	35.5887	N/A	N/A	N/A	10-09-16-200-003
8002172	ROBERT KANNALL AND ROBERTA KANNALL AS JOINT TENANTS AS TO AN UNDIVIDED .683 INTEREST AND RUTH ELLEN MISIEWICZ AS TO AN UNDIVIDED .317 INTEREST TITLE REPORT NO. 18-2009CT-261.0	66.84	6.0569	263,839	1,8424	80,255	4,2145	183,584	60.7831	TE-A: 0.0484 TE-B: 0.0495 TE-C: 0.0338	TE-A: 2,108 TE-B: 2,158 TE-C: 1,471	GRADING	10-09-16-400-004
8002174	BNSF RAILWAY FKA/BURLINGTON NORTHERN SANTA FE RAILWAY SUCCESSOR TO BURLINGTON NORTHERN RAILROAD TITLE REPORT NO. 18-2009CT-262.0	N/A	N/A	N/A	N/A	N/A	N/A	N/A	N/A	PE: 0.3077 TE: 0.0719	PE: 13,403 TE: 3,394	PE: HIGHWAY CONSTRUCTION & MAINTENANCE TE: GRADING	NO PIN ASSIGNED

STATE OF ILLINOIS )  
COUNTY OF JACKSON ) SS

I, GARY W. RAINES, AN ILLINOIS PROFESSIONAL LAND SURVEYOR, STATE THAT I HAVE SURVEYED THE PLAT OF HIGHWAY SHOWN HEREON AND THAT THIS PROFESSIONAL SERVICE CONFORMS TO THE CURRENT ILLINOIS MINIMUM STANDARDS FOR A BOUNDARY SURVEY FOR THE PROPOSED PARCEL(S) TO BE ACQUIRED BY THE STATE OF ILLINOIS, DEPARTMENT OF TRANSPORTATION, SHOWN HEREON.

DATED 6/7/2011  
GARY W. RAINES, PLS NO. 2428  
LICENSE EXPIRATION DATE: 11/30/2012



SEE SHEET 4

ILLINOIS DEPARTMENT OF TRANSPORTATION  
PLAT OF HIGHWAYS  
FAP ROUTE 327 (US 50)  
SECTION 21-1-1, 27-1  
CLINTON COUNTY  
JOB NO. R-98-002-10  
US 50 - STATION 696+40 TO STATION 712+16  
SHATTUC ROAD - STATION 94+35 TO STATION 101+59

SCALE: 1" = 50'  
SHEET 3 OF 6

ILLINOIS DEPARTMENT OF TRANSPORTATION  
DIVISION OF HIGHWAYS/REGION 5/DISTRICT 8  
1102 EASTPORT PLAZA DRIVE  
COLLINSVILLE, ILLINOIS 62234-6198

F.A.P. RTE.	SECTION	COUNTY	TOTAL SHEETS	SHEET NO.
327	21-1-1, 27-1	CLINTON	96	127

COMPLETION DATE OF FIELD WORK PERFORMED  
LAND SURVEY: 02/11/2010 ROW STAKING: 11/12/2010

FED. ROAD DIST. NO. [ILLINOIS] FED. AID PROJECT CONTRACT NO. 76053