

**KEYMAP**

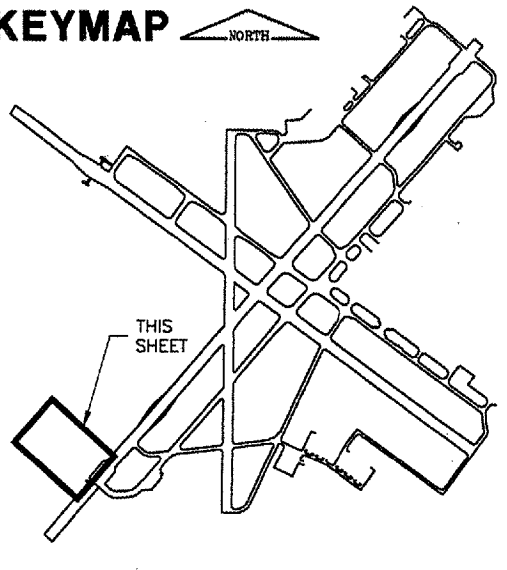

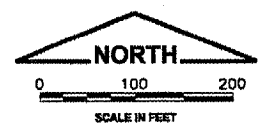

**NOTES:**

1. THIS WORK SHALL TAKE PLACE DURING THE SCHEDULED RUNWAY CLOSURE AS SHOWN IN THE CONSTRUCTION ACTIVITY PLAN.
2. THE CONTRACTOR MAY PLACE CLEAN BITUMINOUS MILLINGS ON THE EXISTING FAA ACCESS ROAD. MILLINGS SHALL BE EVENLY DISTRIBUTED, GRADED, & COMPACTED TO THE SATISFACTION OF THE ENGINEER.
3. ALL OTHER MATERIAL SHALL BE DISPOSED OF OFFSITE.

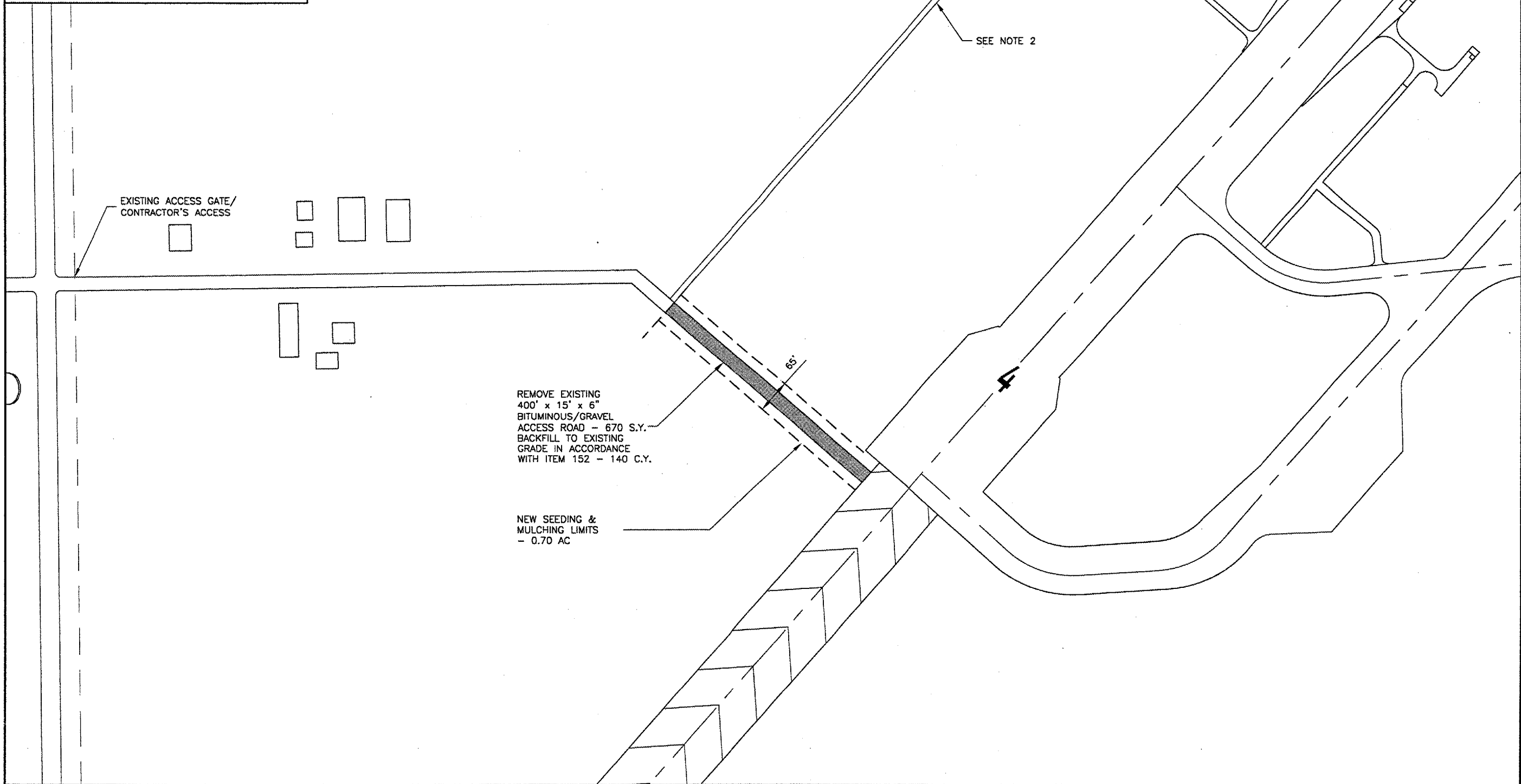
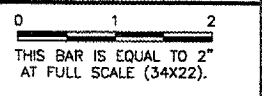

**CA004**  
 K:\GENERAL\Sheet Sets  
 FILE: PROPIMP02.dwg  
 UPDATE BY: Dave Allen  
 PLOT DATE: 8/3/2007 1:25 PM  
 Capital\_Base  
 SPI-BASE  
 KEYMAP  
 SPI\_LOGO

| REVISIONS |    |      |
|-----------|----|------|
| NUMBER    | BY | DATE |
|           |    |      |
|           |    |      |
|           |    |      |





**SPRINGFIELD AIRPORT AUTHORITY**  
**ABRAHAM LINCOLN CAPITAL AIRPORT**  
**SPRINGFIELD, ILLINOIS**

**WIDEN TAXIWAY F**

**PROPOSED IMPROVEMENTS 2**

© Copyright CMT, Inc.



**CMT**  
 CHAWFORD, MURPHY & TILLY, INC.  
 CONSULTING ENGINEERS  
 License No. 184-000613

|              |                 |
|--------------|-----------------|
| DESIGN BY:   | RLV             |
| DRAWN BY:    | DPA             |
| CHECKED BY:  | RLV             |
| APPROVED BY: | RLV             |
| DATE:        | AUGUST 07, 2007 |
| JOB No:      | 07035-02-00     |