

SECTION	COUNTY	TOTAL SHEETS	SHEET NO.
00-00048-00-BT	COOK	39	12
STA. 9+95	TO STA. 31+58		
FED. ROAD DIST. NO. 1	ILLINOIS FED. AID PROJECT		
CONTRACT NO. 83864			

CICERO AVENUE

VOLLMER ROAD

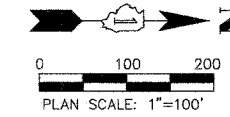

AVAILABLE COMPENSATORY STORAGE VOLUMES
 V₀₋₁₀ = 1612 CY
 V₁₀₋₁₀₀ = 2057 CY

- LEGEND**
- FLOOD PLAIN
 - GRADING STORAGE
 - EXISTING CONTOURS
 - FEMA CROSS SECTION
 - SILT FENCE
 - EXISTING FENCE

NOTE:
 THIS SHEET IS SHOWN FOR INFORMATION ONLY

REVISIONS	
NAME	DATE

ILLINOIS DEPARTMENT OF TRANSPORTATION

 PRESERVATION BIKE PATH
 COMPENSATORY STORAGE PLAN

SCALE: 1"=100'
 DATE: MAY 04, 2007
 DRAWN BY: CC
 CHECKED BY: SC

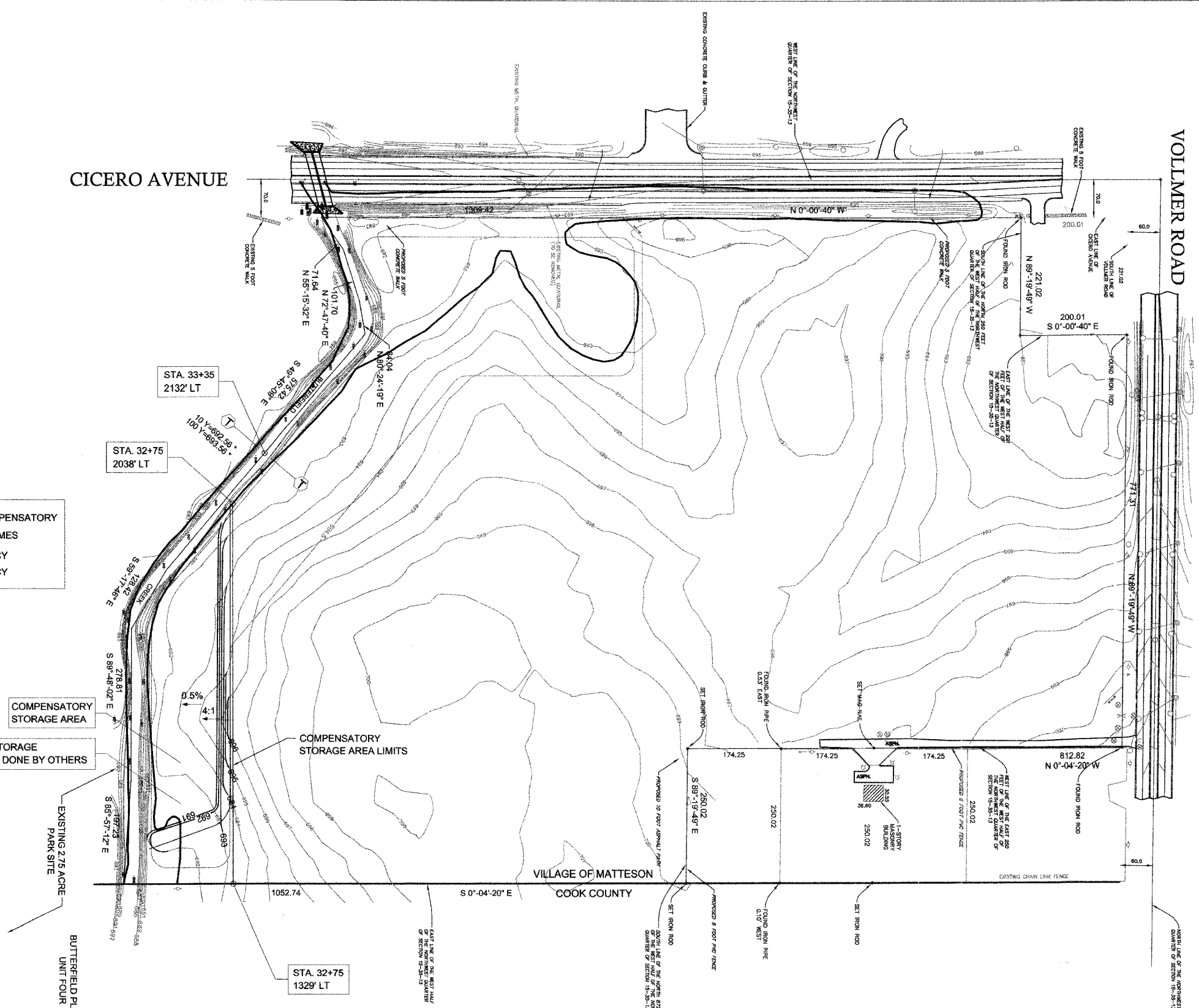

*** NOTE:**
 ELEVATION ADJUSTED ACCORDING TO VILLAGE OF MATTESSON BENCH MARK.
 FEMA 100 YR : 694.00
 FEMA 10 YR : 693.00

505 N. LASALLE SUITE 250
 CHICAGO, IL 60610
 (312)467-0123

