F.A.I. RTE.	SECTION	COUNTY	TOTAL SHEETS	SHEET NO.
94	2005-048 L	COOK	85	32
STA. ----+--		TO STA. ----+--		
FED. ROAD DIST. NO.	ILLINOIS	FED. AID PROJECT		

60A23

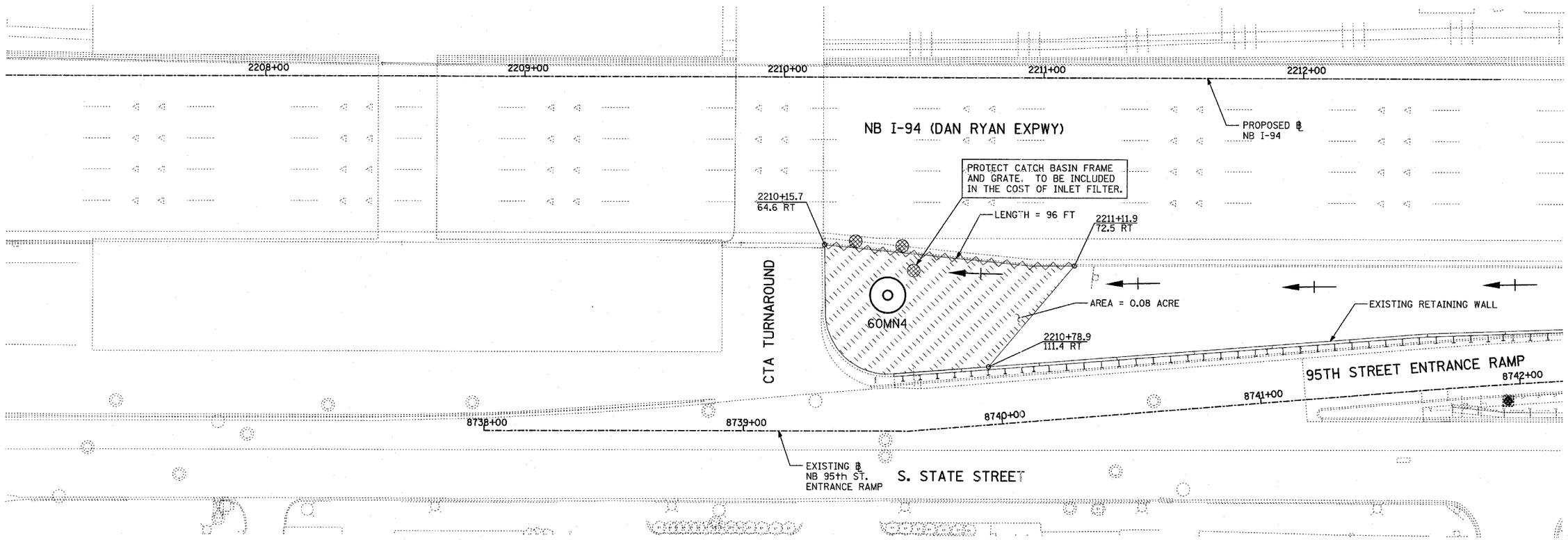

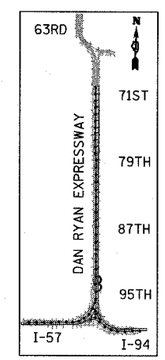

LOCATION MAP

20 0 20 40

SCALE: 1" = 20'-0"

NOTES:

1. FINAL TURF RESTORATION SHALL BE PROVIDED BY THIS CONTRACTOR. RESTORATION TO MATCH TURF RESTORATION PROVIDED BY CONTRACTS #62593 & #62304.
2. PLAN REFLECTS CONTRACTS #62593 & #62304 AS EXISTING CONDITIONS.

LEGEND:

- TEMPORARY EROSION CONTROL SEEDING (100 LBS PER ACRE)
- SEDIMENT CONTROL, SILT FENCE
- INLET FILTER, TO BE INSTALLED IN OFF-PROJECT DRAINAGE STRUCTURES ACCEPTING STORMWATER RUNOFF
- TEMPORARY DITCH CHECK
- EXISTING DRAINAGE SWALE

TY·LIN INTERNATIONAL

SHEET 25 OF 27

REVISIONS	
NAME	DATE
REVISED	06/20/07

ILLINOIS DEPARTMENT OF TRANSPORTATION
F.A.I. 94 (DAN RYAN EXPRESSWAY)
I-57 to 71st STREET
EROSION CONTROL PLAN
NB I-94 (DAN RYAN EXPRESSWAY)
STA. 2207+00.00 TO 2219+00.00
60MN4

SCALE: 1"=20' DRAWN BY: CBS
DATE: JANUARY 9, 2007 CHECKED BY: TGB