F.A.I. RTE.	SECTION	COUNTY	TOTAL SHEETS	SHEET NO.
94	2005-048 L	COOK	85	20
STA. ----+--		TO STA. ----+--		
FED. ROAD DIST. NO.	ILLINOIS	FED. AID PROJECT		

60A23

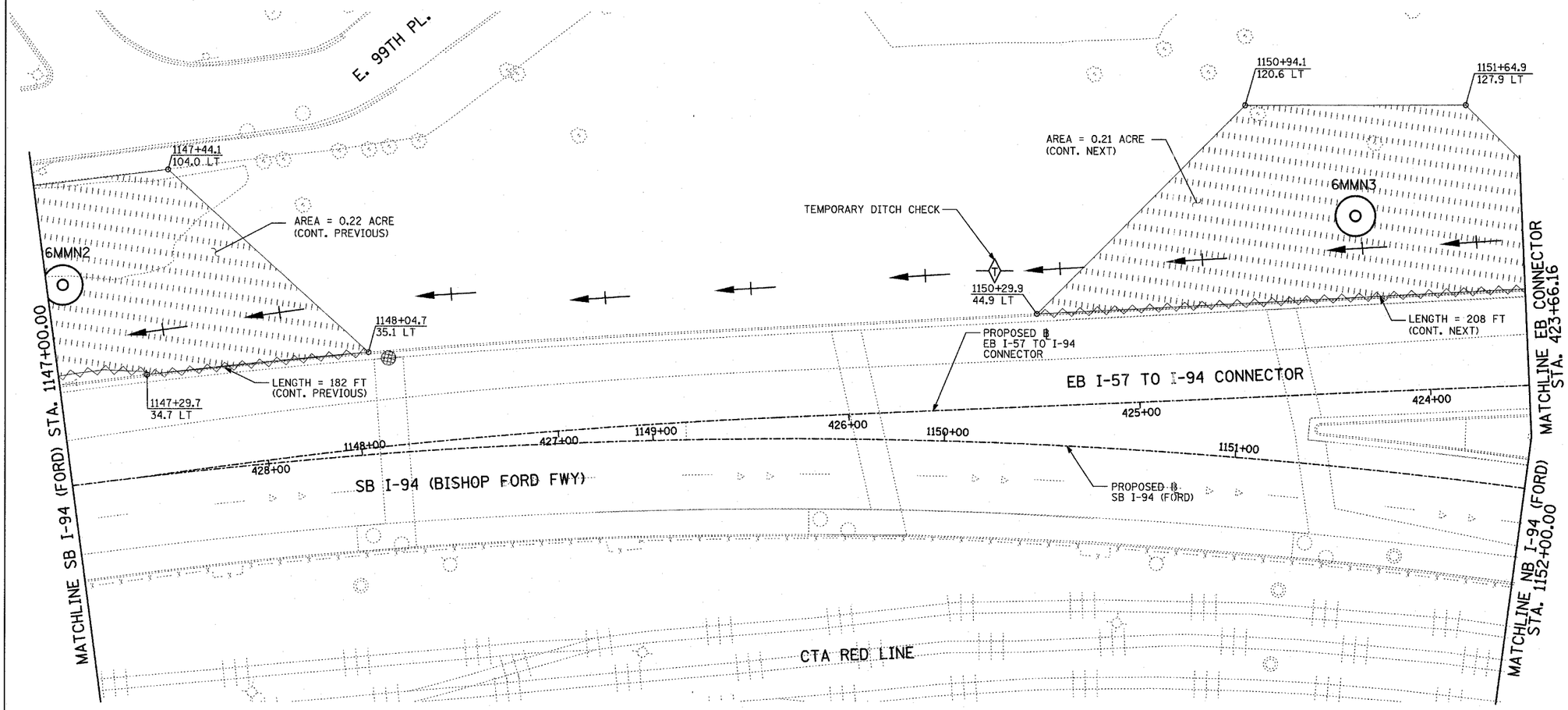

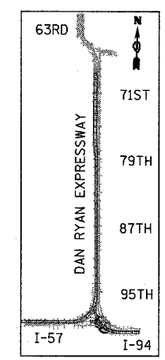

LOCATION MAP

20 0 20 40

SCALE: 1" = 20'-0"

NOTES:

1. FINAL TURF RESTORATION SHALL BE PROVIDED BY THIS CONTRACTOR. RESTORATION TO MATCH TURF RESTORATION PROVIDED BY CONTRACTS #62593 & #62304.
2. PLAN REFLECTS CONTRACTS #62593 & #62304 AS EXISTING CONDITIONS.

LEGEND:

- TEMPORARY EROSION CONTROL SEEDING (100 LBS PER ACRE)
- SEDIMENT CONTROL, SILT FENCE
- INLET FILTER, TO BE INSTALLED IN OFF-PROJECT DRAINAGE STRUCTURES ACCEPTING STORMWATER RUNOFF
- TEMPORARY DITCH CHECK
- EXISTING DRAINAGE SWALE

TY·LIN INTERNATIONAL

SHEET 13 OF 27

REVISIONS	
NAME	DATE
REVISED	06/20/07

ILLINOIS DEPARTMENT OF TRANSPORTATION

F.A.I. 94 (DAN RYAN EXPRESSWAY)

I-57 to 71st STREET

EROSION CONTROL PLAN

SB I-94 (BISHOP FORD FWY) & EB I-94 TO I-57 CONNECTOR - SB I-94 STA. 1147+00.00 TO EB CONNECTOR STA. 423+66.16

6MMN2, 6MMN3

SCALE: 1"=20' DRAWN BY: CBS

DATE: JANUARY 9, 2007 CHECKED BY: TGB