

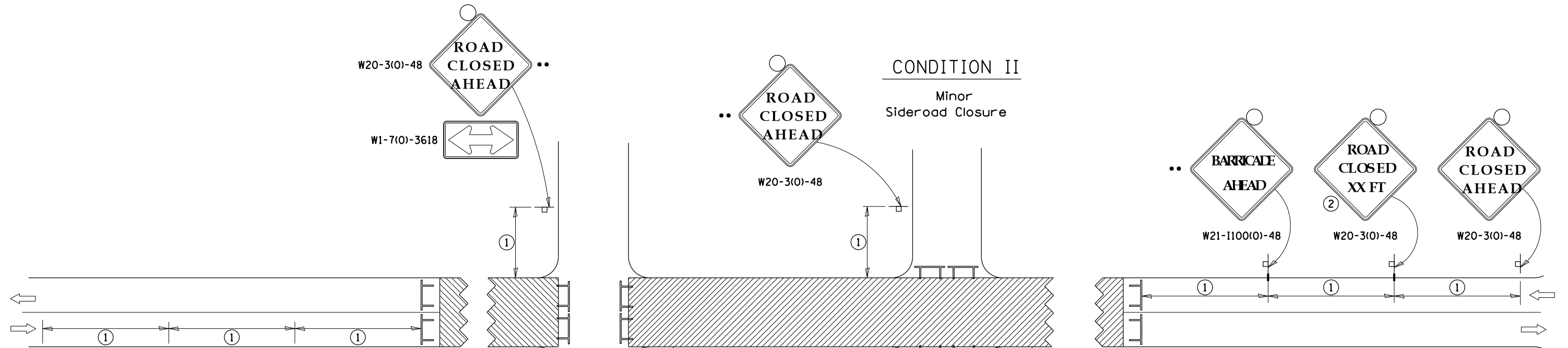

# TRAFFIC CONTROL FOR ROAD CLOSURE

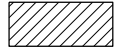

### SYMBOLS

-  Work area
-  Type III Barricade with Flashers
-  Sign with flashing light

### GENERAL NOTES

- ① Longitudinal dimensions may be adjusted to fit field conditions.
- ② Side roads requiring all three signs as shown in CONDITION I (Major Sideroad Closure), shall be listed in the special provision.
- Where local access is to be maintained, barricades are to be set up as shown in "Road Closed To Thru Traffic". Type III Barricades and R11-2-4830 signs shall be as shown in "Road Closed To All Traffic" detail on Highway Standard 701901.

All dimensions are in inches unless otherwise shown.

### TYPICAL APPLICATION FOR ROAD CLOSURE

①

SIGN SPACING TABLE	
Posted Speed	Sign Spacing
45 MPH and above	500'
Below 45 MPH	250'

②

SIGN LEGEND	
Posted Speed Limit	Distance
45 MPH and above	1000'
Below 45 MPH	500'

### ROAD CLOSED TO THRU TRAFFIC BARRICADE SET UP

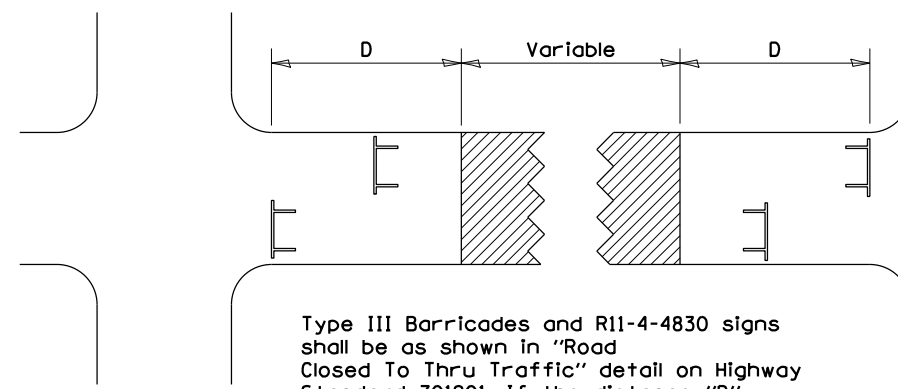

Type III Barricades and R11-4-4830 signs shall be as shown in "Road Closed To Thru Traffic" detail on Highway Standard 701901. If the distance "D" exceeds 2000' an additional set of barricades and R11-4-4830 shall be placed at each end of the work area.

- REVISED - 8-03-17
- REVISED - 1-05-16
- REVISED - 8-27-13
- REVISED - 10-17-11

REVISION	DATE	BY	REMARKS

DESIGNED LGN  
DRAWN DLB  
REVIEWED GFS  
APPROVED GFS



**WILLET HOFMANN & ASSOCIATES, INC.**  
ENGINEERING ARCHITECTURE LAND SURVEYING  
809 EAST 2ND STREET, DIXON, IL 61021-0367  
T: 815-284-3381 DESIGN FIRM: #184-000918

**CITY OF DIXON**  
RIVER CROSSING SHARED-USE PATH  
2024

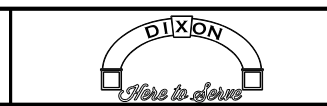

**REGION 2 / DISTRICT 2 STANDARD - 40.1**

SHEET 3 OF 11

F.A.P. RTE.	SECTION	COUNTY	TOTAL SHEETS	SHEET NO.
	22-00183-00-BR	LEE	315	201
	WHA# 1369D22			CONTRACT NO. 85762
				ILLINOIS FED. AID PROJECT 5L7(916)

# TYPICAL PAVEMENT MARKINGS

## TYPICAL PAVEMENT MARKING FOR FLUSH MEDIAN AT LEFT TURN LANE

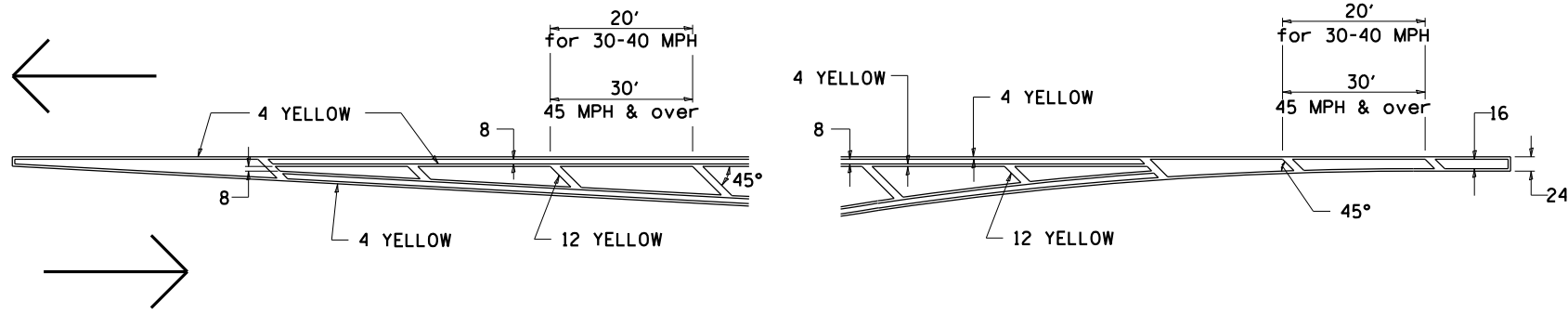

## MEDIAN PAVEMENT MARKING

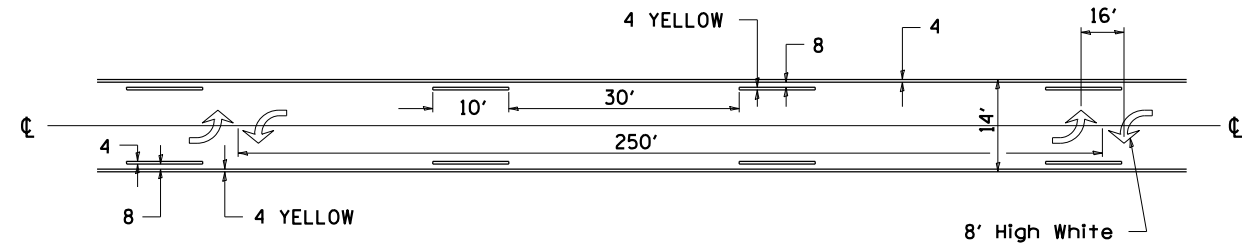

•• ALL DIMENSIONS ARE IN INCHES UNLESS OTHERWISE NOTED.

## TYPICAL ISLAND OFFSET SHOULDER WIDTH

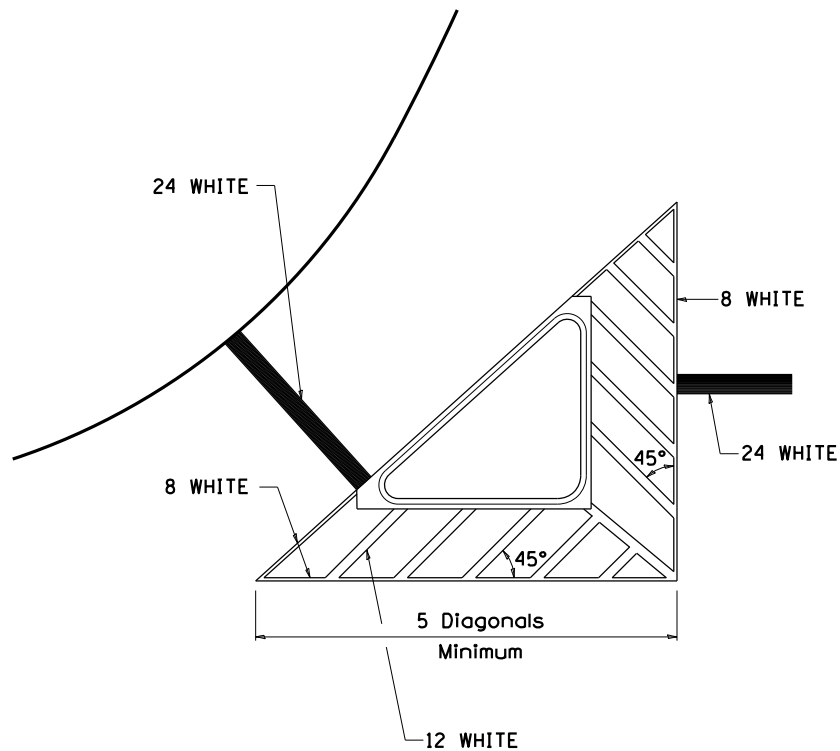

## TYPICAL MARKING FOR PAINTED ISLANDS

NOTE:  
\* 45° TO LOCAL TAN.

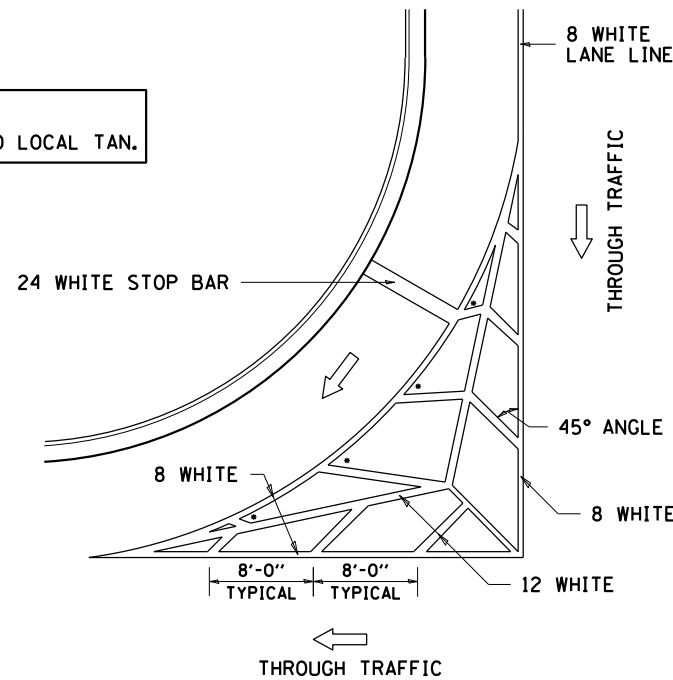

## STANDARD CROSSWALK MARKING

See Schedules for Locations

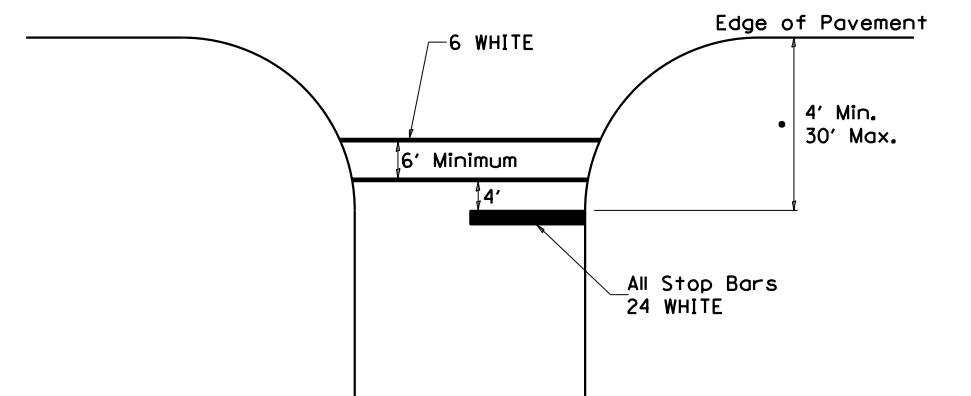

• Distance to the nearest edge of the intersecting roadway in the absence of a marked crosswalk.

REVISED - 6-27-14  
REVISED - 3-05-12

PRINT\_ORGANIZER-BW.plt:cf 7/30/2024 6:26:54 PM - PLOTTED

FILE - S:\PROJECTS\2022\1369022.DX-BK-P.H\DESIGN\CAD\_SHEETS\1369022-Detail\_Sheets.dgn

REVISION	DATE	BY	REMARKS

DESIGNED LGN  
DRAWN DLB  
REVIEWED GFS  
APPROVED GFS

WILLET HOFMANN & ASSOCIATES, INC.  
ENGINEERING ARCHITECTURE LAND SURVEYING  
809 EAST 2ND STREET, DIXON, IL 61021-0347  
T: 815-284-3381 DESIGN FIRM: #184-000918

CITY OF DIXON  
RIVER CROSSING SHARED-USE PATH  
2024

REGION 2 / DISTRICT 2 STANDARD - 41.1 (1 OF 3)  
SHEET 4 OF 11

F.A.P. RTE.	SECTION	COUNTY	TOTAL SHEETS	SHEET NO.
	22-00183-00-BR	LEE	315	202
	WHA# 1369D22			CONTRACT NO. 85762
		ILLINOIS	FED. AID PROJECT	5LY7(916)

This document is the copyrighted property of Willett-Hofmann & Associates, Inc., and may not be copied or used by any person without written permission. © Copyright 2024 Willett-Hofmann & Associates, Inc.

# TYPICAL PAVEMENT MARKINGS

## ARROW LAYOUT

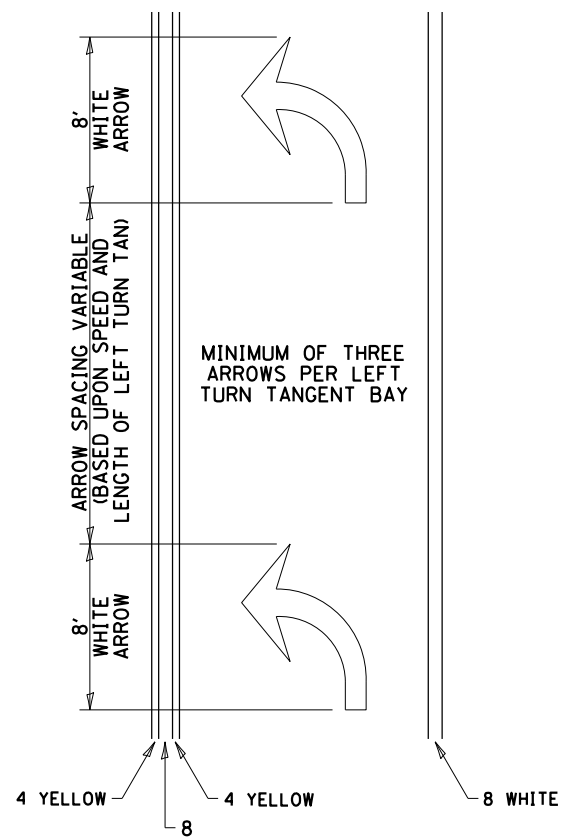

- ◁ ONE-WAY AMBER MARKER
- ◁ ONE-WAY CRYSTAL MARKER
- ◊ TWO-WAY AMBER MARKER

ALL DIMENSIONS ARE IN INCHES UNLESS OTHERWISE NOTED.

## TYPICAL PAVEMENT MARKING FOR FLUSH MEDIAN

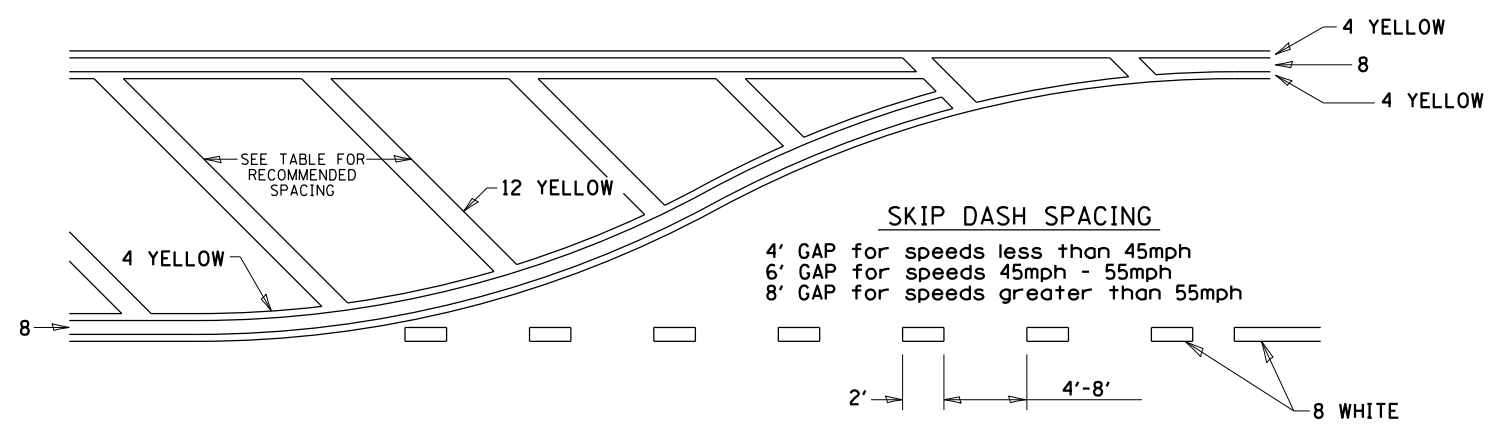

### RECOMMENDED SPACING BETWEEN DIAGONALS (IN FEET)

Speed Limit Range	Continuous Median Area	Intersection Channelization	Objects (Islands)
less than 30MPH	50'	15'	10'
30-40MPH	75'	20'	15'
45MPH & over	75'	30'	20'

NOTE: If the spacing recommended in the Table does not permit at least five diagonal lines in the area being marked, the spacing from the next lowest speed range should be used. The recommended spacing is measured parallel to the pavement center line.

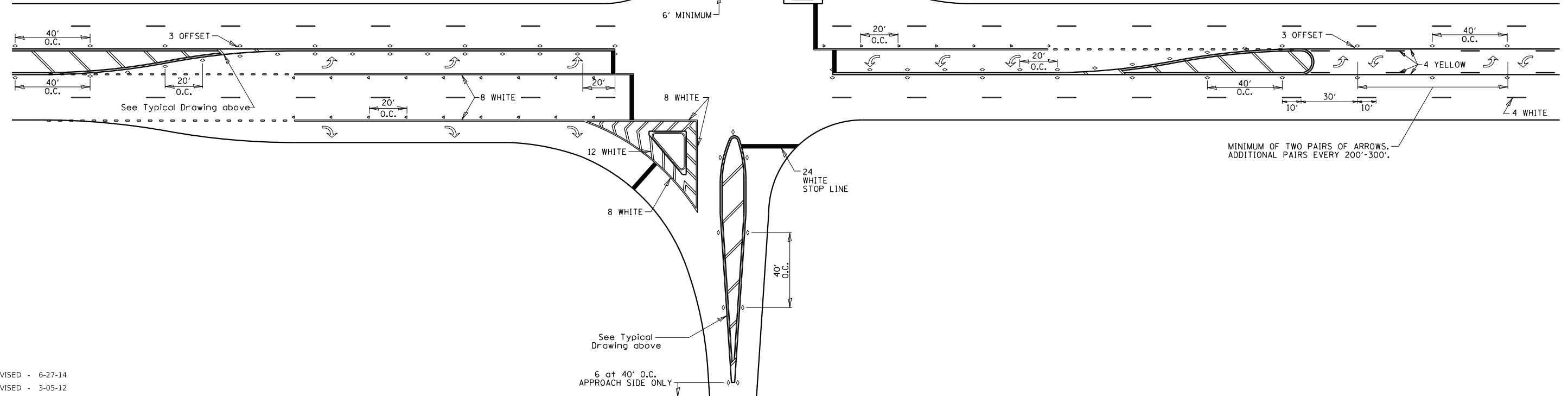

REVISED - 6-27-14  
REVISED - 3-05-12

PRINT\_ORGANIZER.BW.plt.ctb 7/30/2024 6:26:54 PM - PLOTTED

REVISION	DATE	BY	REMARKS

DESIGNED LGN  
DRAWN DLB  
REVIEWED GFS  
APPROVED GFS

**WILLET HOFMANN & ASSOCIATES, INC.**  
ENGINEERING ARCHITECTURE LAND SURVEYING  
809 EAST 2ND STREET, DIXON, IL 61021-0347  
T: 815-284-3381 DESIGN FIRM: #184-000918

**CITY OF DIXON**  
**RIVER CROSSING SHARED-USE PATH**  
**2024**

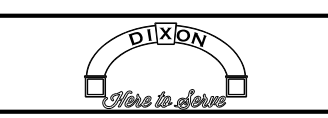

**REGION 2 / DISTRICT 2 STANDARD - 41.1 (2 OF 3)**

SHEET 5 OF 11

F.A.P. RTE.	SECTION	COUNTY	TOTAL SHEETS	SHEET NO.
	22-00183-00-BR	LEE	315	203
	WHA# 1369D22			CONTRACT NO. 85762
		ILLINOIS	FED. AID PROJECT	5LY(916)

This document is the copyrighted property of Willett-Hofmann & Associates, Inc., and may not be copied or used by any person without written permission. © Copyright 2024 Willett-Hofmann & Associates, Inc.

# TYPICAL PAVEMENT MARKINGS

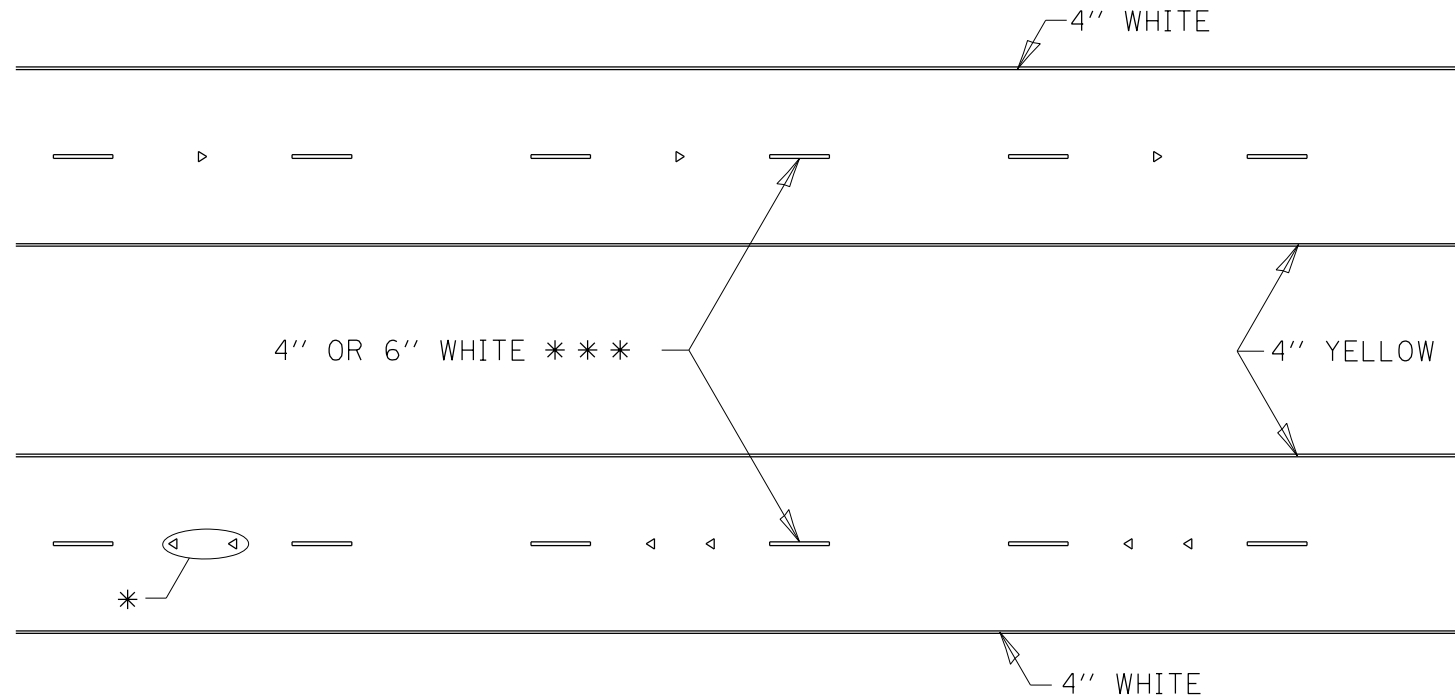

\* SEE HIGHWAY STANDARD 781001 FOR SPACING DETAILS.  
USE DOUBLE MARKERS WHEN ADT > 20,000.

## MULTI-LANE / DIVIDED

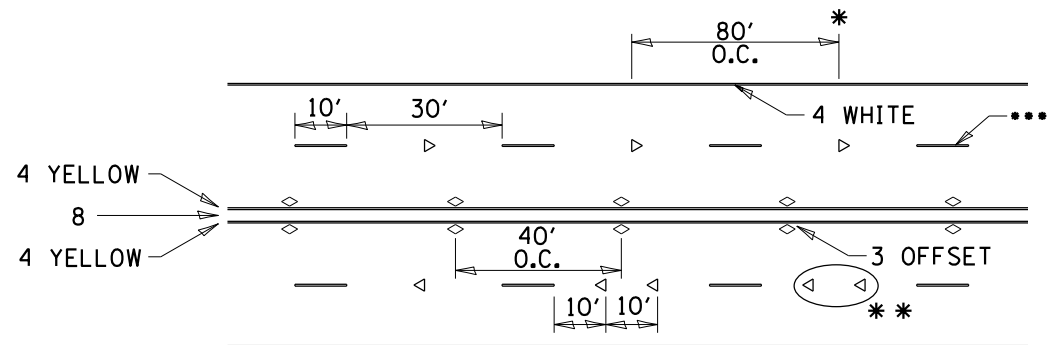

- REDUCE TO 40' O.C. ON CURVES WHERE ADVISORY SPEEDS ARE 10 MPH LOWER THAN POSTED SPEEDS.
- USE DOUBLE MARKERS WHEN ADT ≥ 20,000
- CENTERLINE SKIP DASH PAVEMENT MARKING SPEED LIMIT LESS THAN 40 MPH USE 4" LINE. SPEED LIMIT 40 MPH AND OVER USE 6" LINE.

## MULTI-LANE / UNDIVIDED & ONE WAY

(FOR MULTI-LANE UNDIVIDED HIGHWAYS USE THIS  
DETAIL NOT HIGHWAY STANDARD 781001)

REVISED - 6-27-14  
REVISED - 8-27-13  
REVISED - 11-28-12

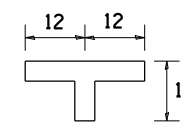

## TYPICAL PARKING SPACING

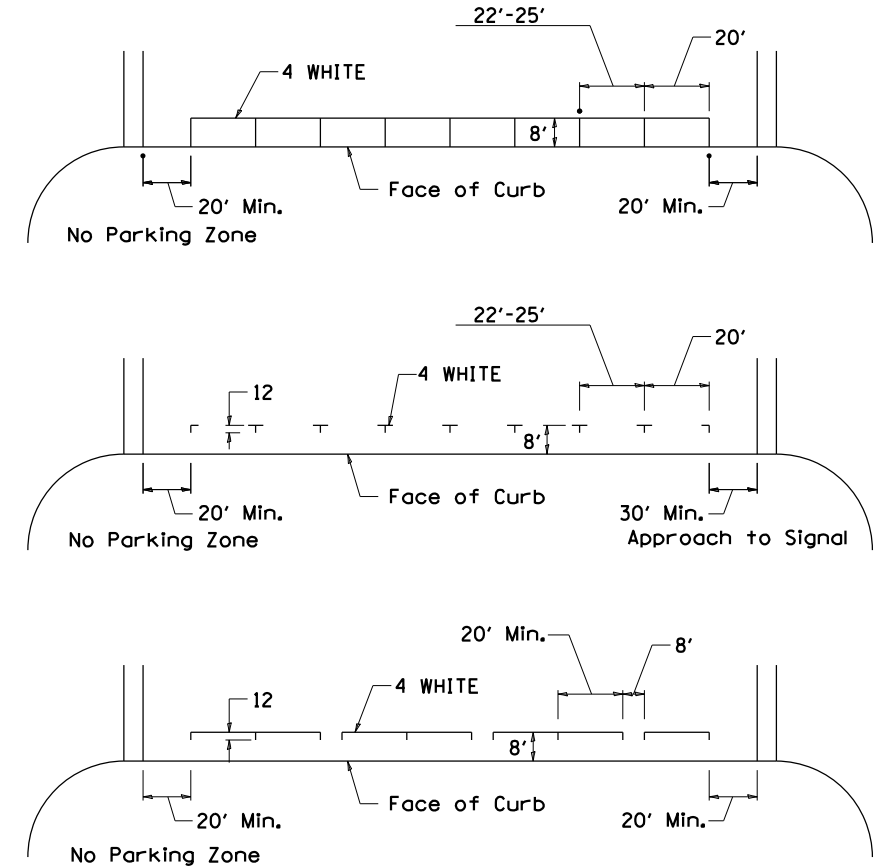

## TYPICAL PAVEMENT MARKING FOR TWO LANE SECTION – NO PASSING ZONES

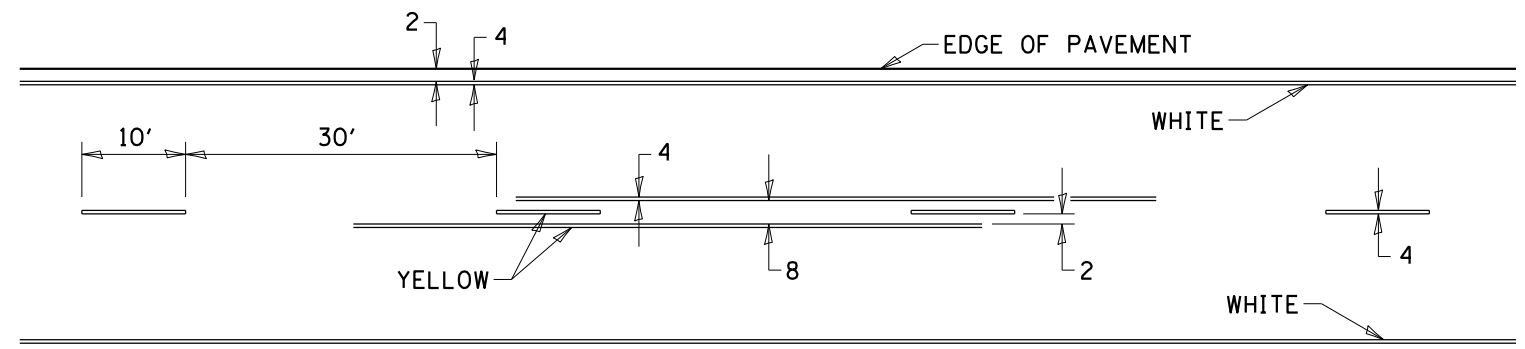

## SYMBOLS

FILE - S:\PROJECTS\2022\1369D22.DX.BK.P.H\DESIGN\CAD\_SHEETS\1369D22-Detail\_Sheets.dgn

PRINT\_ORGANIZER.BW.plt.ctb 7/30/2024 6:26:54 PM - PLOTTED

This document is the copyrighted property of Willett-Hofmann & Associates, Inc., and may not be copied or used by any person without written permission. © Copyright 2024 Willett-Hofmann & Associates, Inc.

REVISION	DATE	BY	REMARKS

DESIGNED LGN  
DRAWN DLB  
REVIEWED GFS  
APPROVED GFS

**WILLETT HOFMANN & ASSOCIATES, INC.**  
ENGINEERING ARCHITECTURE LAND SURVEYING  
809 EAST 2ND STREET, DIXON, IL 61021-0367  
T: 815-284-3381 DESIGN FIRM: #184-000918

**CITY OF DIXON**  
RIVER CROSSING SHARED-USE PATH  
2024



**REGION 2 / DISTRICT 2 STANDARD - 41.1 (3 OF 3)**

SHEET 6 OF 11

F.A.P. RTE.	SECTION	COUNTY	TOTAL SHEETS	SHEET NO.
	22-00183-00-BR	LEE	315	204
	WHA# 1369D22			CONTRACT NO. 85762
				ILLINOIS FED. AID PROJECT 5L7(916)



# INLETS, SPECIAL

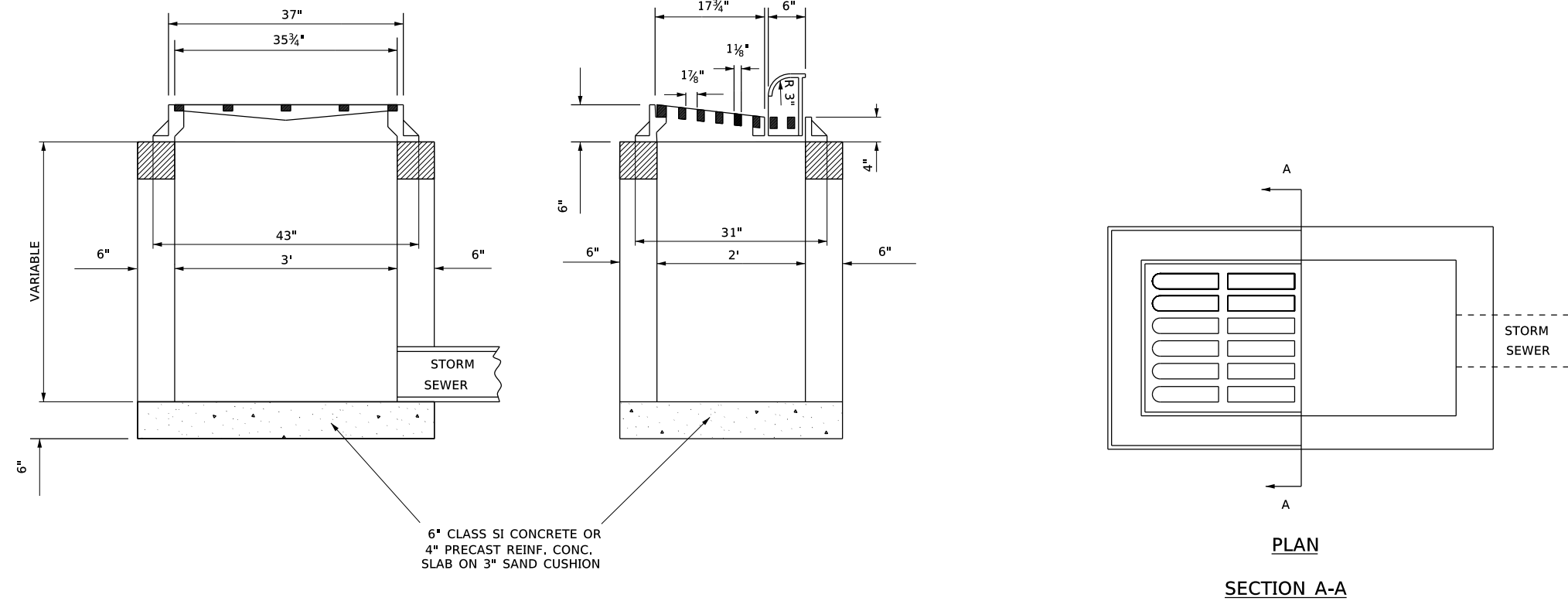

**LONGITUDINAL SECTION**

**NOTES:**

THE INLET SHALL BE CAST IN PLACE OR PRECAST, EXCEPT AS NOTED HERE ON INLETS, SPECIAL SHALL BE CONSTRUCTED IN ACCORDANCE WITH SECTION 602 OF THE STANDARD SPECIFICATIONS.

THE CONTRACT UNIT PRICE EACH FOR INLETS, SPECIAL SHALL INCLUDE THE COST OF FURNISHING AND INSTALLING THE INLET WITH SAND CUSHION IF REQUIRED.

CLASS SI CONCRETE OR PRECAST CONCRETE SHALL BE USED THROUGHOUT.

THE SIDEWALLS MAY BE BUILT AS PRECAST SEGMENTAL SECTIONS.

THE HEIGHT OF THE BOX MAY BE CONSTRUCTED 6" SHORT TO ALLOW FOR FIELD ADJUSTMENTS.

THE WALL ADJUSTMENTS SHALL BE MADE WITH CONCRETE BUILDING BRICK OR CLASS SI CONCRETE.

FRAME AND GRATE TO WEIGHT APPROXIMATELY 525 LBS.

PRINT\_ORGANIZER.BW.plt.ctb 7/30/2024 6:26:54 PM - PLOTTED

FILE = S:\PROJECTS\2022\1369D22.DX.BK.P.H.\DESIGN\CAD\_SHEETS\1369D22\_Detail\_Sheets.dgn

REVISION	DATE	BY	REMARKS

DESIGNED	LGN
DRAWN	DLB
REVIEWED	GFS
APPROVED	GFS



**WILLET HOFMANN & ASSOCIATES, INC.**  
ENGINEERING ARCHITECTURE LAND SURVEYING  
809 EAST 2ND STREET, DIXON, IL 61021-0367  
T: 815-284-3381 DESIGN FIRM: #184-000918

**CITY OF DIXON**  
**RIVER CROSSING SHARED-USE PATH**  
**2024**



**INLETS, SPECIAL DETAIL**

SHEET 7 OF 11

F.A.P. RTE.	SECTION	COUNTY	TOTAL SHEETS	SHEET NO.
	22-00183-00-BR	LEE	315	205
	WHA# 1369D22	CONTRACT NO.	85762	
ILLINOIS FED. AID PROJECT 5L7(916)				

This document is the copyrighted property of Willett-Hofmann & Associates, Inc., and may not be copied or used by any person without written permission. © Copyright 2024 Willett-Hofmann & Associates, Inc.

# INLET SPECIAL (DRIVEWAY)

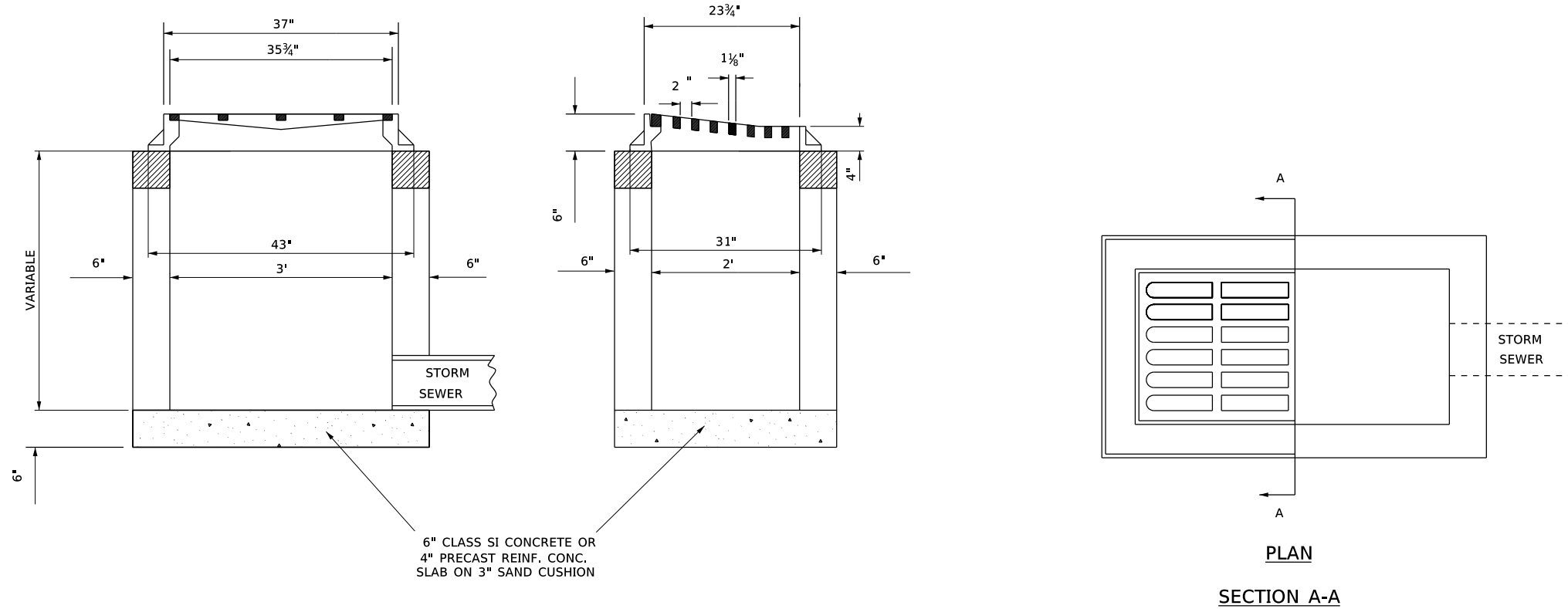

**NOTES:**

THE INLET SHALL BE CAST IN PLACE OR PRECAST, EXCEPT AS NOTED HERE ON INLET, SPECIAL (DRIVEWAY) WITH FRAME AND GRATE SHALL BE CONSTRUCTED IN ACCORDANCE WITH SECTION 602 OF THE STANDARD SPECIFICATIONS.

THE CONTRACT UNIT PRICE EACH FOR INLET, SPECIAL WITH FRAME AND GRATE SHALL INCLUDE THE COST OF FURNISHING AND INSTALLING THE INLET BOX, FRAME AND GRATE, AND FLOOR OF INLET WITH SAND CUSHION IF REQUIRED.

CLASS SI CONCRETE OR PRECAST CONCRETE SHALL BE USED THROUGHOUT.

THE SIDEWALLS MAY BE BUILT AS PRECAST SEGMENTAL SECTIONS.

THE HEIGHT OF THE BOX MAY BE CONSTRUCTED 6" SHORT TO ALLOW FOR FIELD ADJUSTMENTS.

THE WALL ADJUSTMENTS SHALL BE MADE WITH CONCRETE BUILDING BRICK OR CLASS SI CONCRETE.

FRAME AND GRATE TO WEIGHT APPROXIMATELY 420 LBS.

PRINT\_ORGANIZER.BW.plt.ctb 7/30/2024 6:26:55 PM - PLOTTED

FILE = S:\PROJECTS\2022\1369D22.DX.BK.P.H.\DESIGN\CAD\_SHEETS\1369D22\_Detail\_Sheets.dgn

REVISION	DATE	BY	REMARKS

DESIGNED	LGN
DRAWN	DLB
REVIEWED	GFS
APPROVED	GFS

**WILLET HOFMANN & ASSOCIATES INC.**  
ENGINEERING ARCHITECTURE LAND SURVEYING  
809 EAST 2ND STREET, DIXON, IL 61021-0367  
T: 815-284-3381 DESIGN FIRM: #184-000918

**CITY OF DIXON**  
**RIVER CROSSING SHARED-USE PATH**  
**2024**



**INLETS, SPECIAL (DRIVEWAY) DETAIL**

SHEET 8 OF 11

F.A.P. RTE.	SECTION	COUNTY	TOTAL SHEETS	SHEET NO.
	22-00183-00-BR	LEE	315	206
	WHA# 1369D22			CONTRACT NO. 85762
		ILLINOIS	FED. AID PROJECT	5L7(916)

This document is the copyrighted property of Willett-Hofmann & Associates, Inc., and may not be copied or used by any person without written permission. © Copyright 2024 Willett-Hofmann & Associates, Inc.

# PRECAST REINFORCED CONCRETE FLAT TOP FOR MANHOLES, TYPE A, 4'-DIAMETER, WITH SPECIAL FRAME AND GRATE

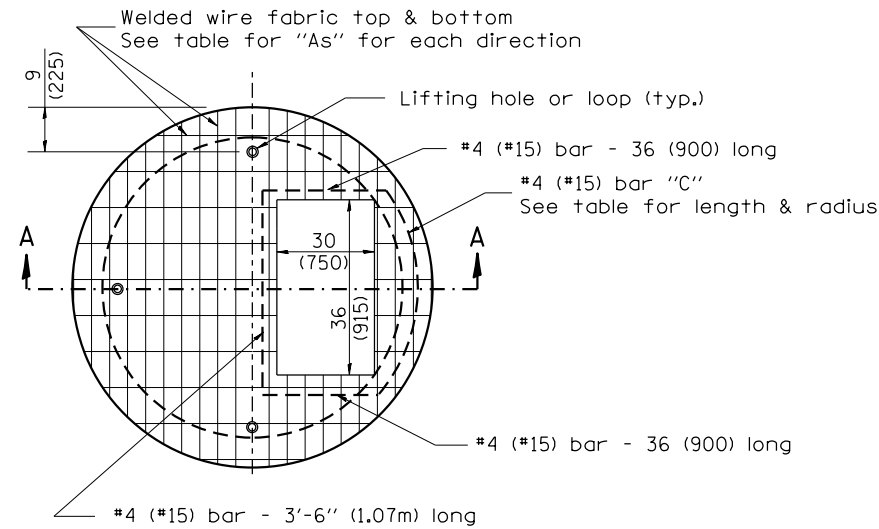

PLAN

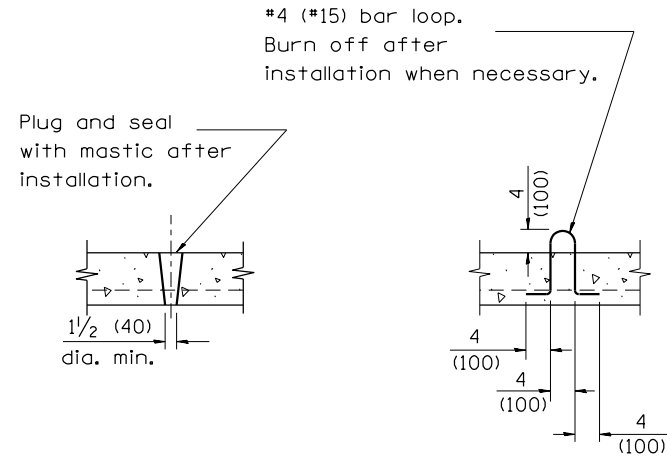

LIFTING HOLE OR LIFTING LOOP  
TYPICAL

(3 required per slab)

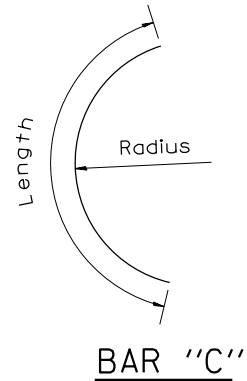

BAR "C"

TABLE

D	T	D <sub>o</sub> (min.)	t	Reinforcement "As" W.W.F. each direction	Bar size	No. 15 (No. 4) Bar C	
						Length	Radius
4' (1.2m)	5 (125)	4'-10" (1.5m)	6 (150)	0.70 sq. inch/lin. ft. (1480mm <sup>2</sup> /m)	No. 15 (No. 5)	1.35m (4'-6")	660 (26)
5' (1.5m)	6 (150)	6'-0" (1.8m)	8 (200)	0.70 sq. inch/lin. ft. (1480mm <sup>2</sup> /m)	No. 15 (No. 5)	1.5m (5'-0")	810 (32)
6' (1.8m)	7 3/4 (195)	7'-3 1/2" (2.2m)	8 (200)	0.88 sq. inch/lin. ft. (1860mm <sup>2</sup> /m)	No. 20 (No. 6)	1.8m (6'-0")	965 (38)
8' (2.4m)	9 (225)	9'-6" (2.9m)	10 (250)	0.88 sq. inch/lin. ft. (1860mm <sup>2</sup> /m)	No. 20 (No. 6)	2.3m (7'-6")	1.27m (4'-2")

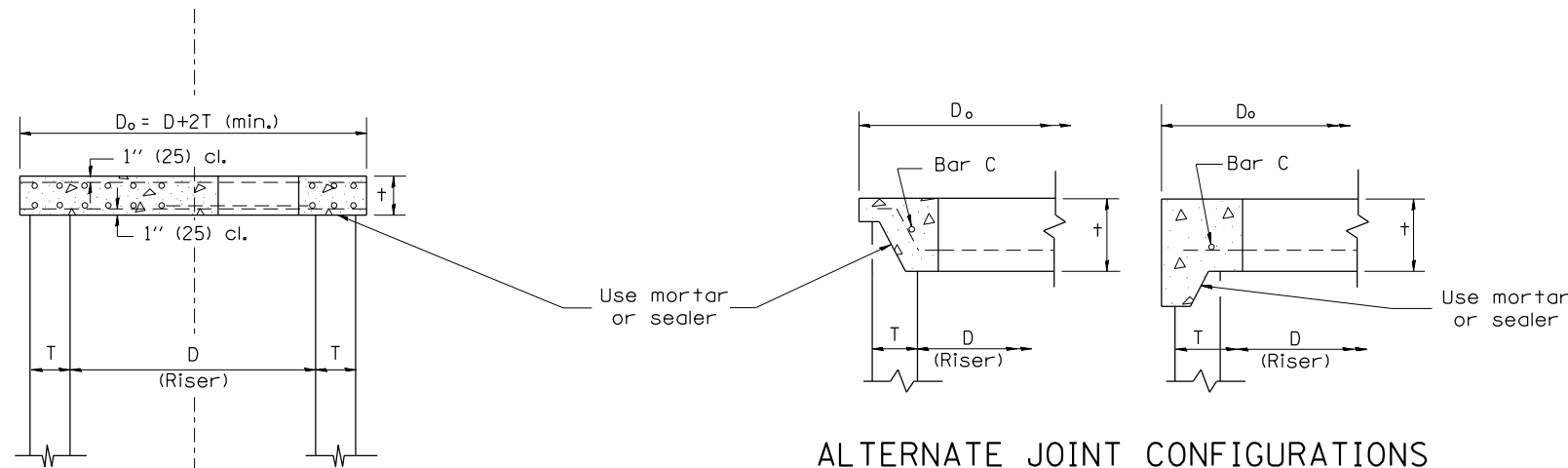

SECTION A-A

ALTERNATE JOINT CONFIGURATIONS

GENERAL NOTES

1. The precast reinforced concrete flat slab top shall be used with MANHOLES, TYPE A, 4'-DIAMETER, WITH SPECIAL FRAME AND GRATE.
2. Joint configuration and dimensions of flat slab top shall match and fit the riser joint detail.
3. Lifting devices shall be approved by the Engineer.
4. Use Frame and Grate shown on detail in plans for INLETS, SPECIAL for this pay item.
5. To be paid for per EACH for MANHOLES, TYPE A, 4'-DIAMETER, WITH SPECIAL FRAME AND GRATE.

PRINT\_ORGANIZER.BW.plt.ctb 7/30/2024 6:26:55 PM - PLOTTED

FILE = S:\PROJECTS\2022\1369D22.DX.BK.P.H.\DESIGN\CAD\_SHEETS\1369D22-Detail\_Sheets.dgn

REVISION	DATE	BY	REMARKS

DESIGNED LGN  
DRAWN DLB  
REVIEWED GFS  
APPROVED GFS

**WILLET HOFMANN & ASSOCIATES, INC.**  
ENGINEERING ARCHITECTURE LAND SURVEYING  
809 EAST 2ND STREET, DIXON, IL 61021-0347  
T: 815-284-3381 DESIGN FIRM: #184-000918

**CITY OF DIXON**  
RIVER CROSSING SHARED-USE PATH  
2024



**PRECAST REINFORCED CONCRETE FLAT TOP FOR MANHOLES, TYPE A, 4'-DIAMETER, WITH SPECIAL FRAME AND GRATE**

SHEET 9 OF 11

F.A.P. RTE.	SECTION	COUNTY	TOTAL SHEETS	SHEET NO.
	22-00183-00-BR	LEE	315	207
	WHA# 1369D22			CONTRACT NO. 85762

ILLINOIS FED. AID PROJECT 5LY(916)

This document is the copyrighted property of Willett-Hofmann & Associates, Inc., and may not be copied or used by any person without written permission. © Copyright 2024 Willett-Hofmann & Associates, Inc.

# MANHOLE AND VALVE BOX ADJUSTMENT DETAILS

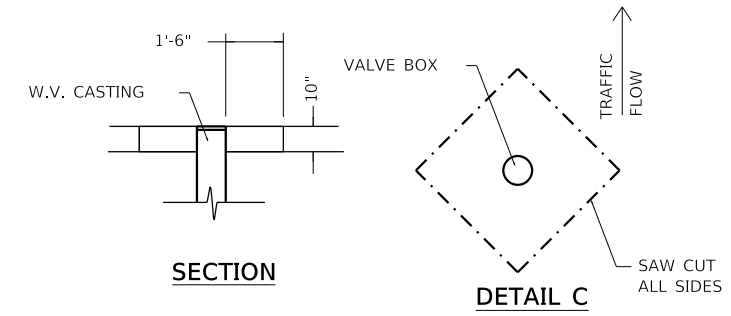
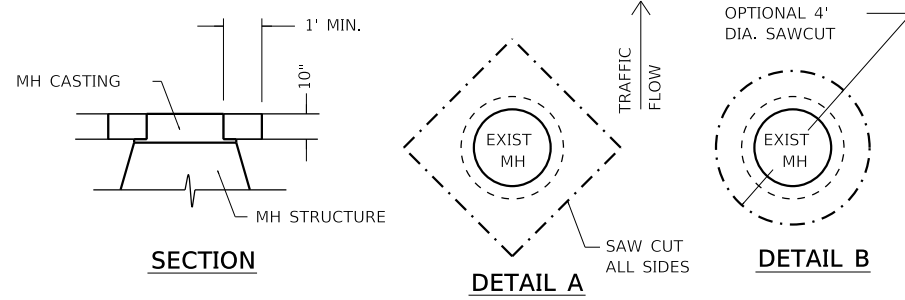

## MANHOLE ADJUSTMENT DETAIL

- ADJUST MANHOLE AFTER PAVING OPERATION IS COMPLETE.
- THE CONTRACTOR SHALL MARK THE LOCATION OF EVERY MANHOLE PRIOR TO PAVING BY A METHOD APPROVED BY THE ENGINEER. THIS WORK SHALL BE INCIDENTAL TO THE MANHOLE ADJUSTMENT.
- SAW CUT SQUARE OPENING AS SHOWN IN DETAIL A OR A CIRCULAR OPENING AS SHOWN IN DETAIL B WITH THE MANHOLE CENTERED IN THE MIDDLE OF THE OPENING.
- REMOVE ALL PAVEMENT MATERIAL AND ADJUST THE MANHOLE TO WITHIN  $5\frac{7}{64}$ " BELOW THE TOP OF THE NEW PAVEMENT. IN NO CASE SHALL THE MANHOLE BE ABOVE THE PAVEMENT SURFACE. THE REMOVAL SHALL INCLUDE ALL TYPES OF MATERIALS, AND NO ADDITIONAL COMPENSATION WILL BE GIVEN DEPENDING ON THE TYPE OF MATERIAL. NO ADJUSTMENTS SHALL BE MADE WITH WOOD SCHIMS.
- FILL VOID WITH MINIMUM OF 10" OF CONCRETE, THIS WORK SHALL MEET THE REQUIREMENTS OF ARTICLE 442.02 NOTE #1 AND ARTICLE 701.17(e)(2)&(3). TROWEL OFF CONCRETE FLUSH WITH NEW PAVEMENT AND BROOM FINISH. MANHOLE FRAME SHALL BE RECESSED FROM CONCRETE NO MORE THAN  $3\frac{3}{8}$ ".
- IF THE ENGINEER DETERMINES A MANHOLE DOES NOT NEED ADJUSTED, THE CONTRACTOR SHALL PAVE AROUND THE MANHOLE AND NO ADJUSTMENT WILL BE PAID.
- THE CONTRACTOR IS RESPONSIBLE FOR PROTECTING ALL MANHOLES BEING PAVED OVER OR AROUND. THE CONTRACTOR SHALL BE RESPONSIBLE FOR ALL DAMAGES OCCURRED DURING CONSTRUCTION.
- CONTRACTOR SHALL CLEAN OUT ANY CONSTRUCTION DEBRIS INSIDE THE MANHOLE DURING THE ADJUSTMENT OF THE CASTING. THIS WORK SHALL BE INCIDENTAL TO THE MANHOLE ADJUSTMENT.

## VALVE BOX ADJUSTMENT DETAIL

- ADJUST WATER VALVE AFTER PAVING OPERATION IS COMPLETE.
- THE CONTRACTOR SHALL MARK THE LOCATION OF EVERY WATER VALVE PRIOR TO PAVING BY A METHOD APPROVED BY THE ENGINEER. THIS WORK SHALL BE INCIDENTAL TO THE WATER VALVE ADJUSTMENT.
- SAW CUT SQUARE OPENING AS SHOWN IN DETAIL A OR A CIRCULAR OPENING AS SHOWN IN DETAIL B WITH THE WATER VALVE CENTERED IN THE MIDDLE OF THE OPENING.
- REMOVE ALL PAVEMENT MATERIAL AND ADJUST THE WATER VALVE TO WITHIN  $5\frac{7}{64}$ " BELOW THE TOP OF THE NEW PAVEMENT. IN NO CASE SHALL THE WATER VALVE BE ABOVE THE PAVEMENT SURFACE. THE REMOVAL SHALL INCLUDE ALL TYPES OF MATERIALS, AND NO ADDITIONAL COMPENSATION WILL BE GIVEN DEPENDING ON THE TYPE OF MATERIAL.
- FILL VOID WITH MINIMUM OF 10" OF CONCRETE, THIS WORK SHALL MEET THE REQUIREMENTS OF ARTICLE 442.02 NOTE #1 AND ARTICLE 701.17(e)(2)&(3). TROWEL OFF CONCRETE FLUSH WITH NEW PAVEMENT AND BROOM FINISH. WATER VALVE BOX FRAME SHALL BE RECESSED FROM CONCRETE NO MORE THAN  $3\frac{3}{8}$ ".
- IF THE ENGINEER DETERMINES A WATER VALVE DOES NOT NEED ADJUSTED, THE CONTRACTOR SHALL PAVE AROUND THE WATER VALVE AND NO ADJUSTMENT WILL BE PAID.
- THE CONTRACTOR IS RESPONSIBLE FOR PROTECTING ALL WATER VALVES BEING PAVED OVER OR AROUND. THE CONTRACTOR SHALL BE RESPONSIBLE FOR ALL DAMAGES OCCURRED DURING CONSTRUCTION.
- CONTRACTOR SHALL CLEAN OUT ANY CONSTRUCTION DEBRIS INSIDE THE WATER VALVE DURING THE ADJUSTMENT OF THE CASTING. THIS WORK SHALL BE INCIDENTAL TO THE WATER VALVE ADJUSTMENT.

PRINT\_ORGANIZER-BW.plt.ctb 7/30/2024 6:26:55 PM - PLOTTED

S:\PROJECTS\2022\1369D22.DX.BK.P.H.\DESIGN\CAD\_SHEETS\1369D22-Detail\_Sheets.dgn

REVISION	DATE	BY	REMARKS

DESIGNED	LGN	<p><b>WILLET HOFMANN &amp; ASSOCIATES, INC.</b> ENGINEERING ARCHITECTURE LAND SURVEYING 809 EAST 2ND STREET, DIXON, IL 61021-0367 T: 815-284-3381 DESIGN FIRM: #184-000918</p>
DRAWN	DLB	
REVIEWED	GFS	
APPROVED	GFS	

**CITY OF DIXON**  
**RIVER CROSSING SHARED-USE PATH**  
**2024**



**MANHOLE AND VALVE BOX ADJUSTMENT DETAILS**  
**SHEET 10 OF 11**

F.A.P. RTE.	SECTION	COUNTY	TOTAL SHEETS	SHEET NO.
	22-00183-00-BR	LEE	315	208
	WHA# 1369D22			CONTRACT NO. 85762
		ILLINOIS	FED. AID PROJECT	5L7(916)

This document is the copyrighted property of Willett-Hofmann & Associates, Inc., and may not be copied or used by any person without written permission. © Copyright 2024 Willett-Hofmann & Associates, Inc.

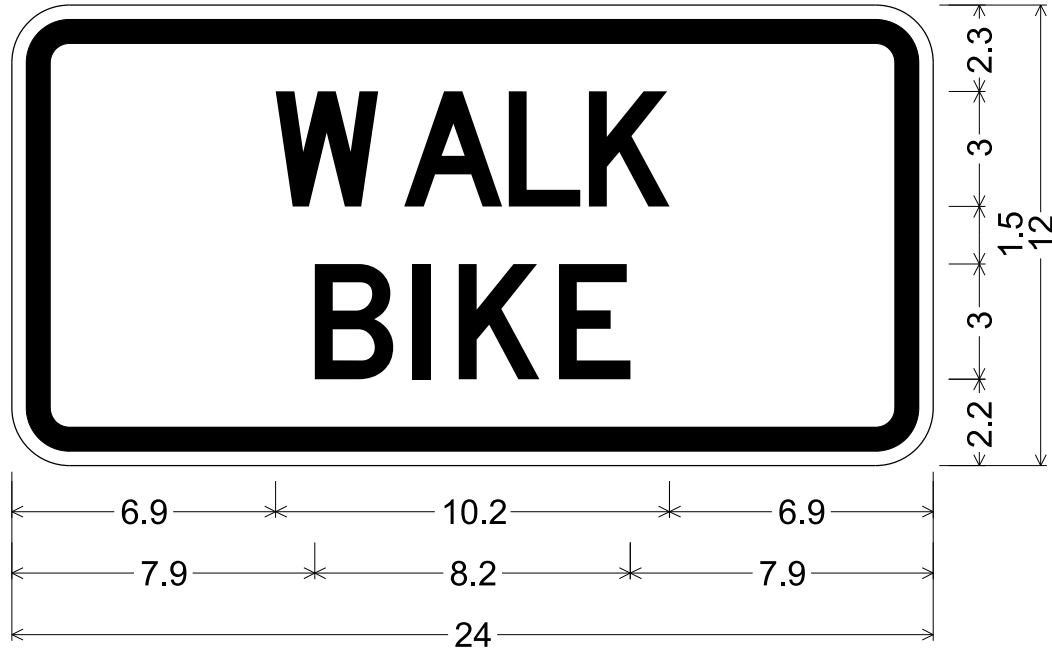

W5-4AP1;  
 1.5" Radius, 0.6" Border, 0.4" Indent, Black on Yellow;  
 "WALK", D 2K; "BIKE", D 2K;

PRINT\_ORGANIZER.BW.pltcf 7/30/2024 6:26:55 PM - PLOTTED

FILE = S:\PROJECTS\2022\1369D22.DX.BK.P.H.\DESIGN\CAD\_SHEETS\1369D22\_Detail\_Sheets.dgn

REVISION	DATE	BY	REMARKS

DESIGNED	LGN
DRAWN	DLB
REVIEWED	GFS
APPROVED	GFS



**WILLET HOFMANN & ASSOCIATES, INC.**  
 ENGINEERING ARCHITECTURE LAND SURVEYING  
 809 EAST 2ND STREET, DIXON, IL 61021-0367  
 T: 815-284-3381 DESIGN FIRM: #184-000918

**CITY OF DIXON**  
**RIVER CROSSING SHARED-USE PATH**  
**2024**



**SIGN DESIGN**

---

SHEET 11 OF 11

F.A.P. RTE.	SECTION	COUNTY	TOTAL SHEETS	SHEET NO.
	22-00183-00-BR	LEE	315	209
WHA# 1369D22		CONTRACT NO. 85762		
ILLINOIS FED. AID PROJECT 5L7(916)				

This document is the copyrighted property of Willett-Hofmann & Associates, Inc., and may not be copied or used by any person without written permission. © Copyright 2024 Willett-Hofmann & Associates, Inc.

PRINT\_ORGANIZER-BW.plt;fig 7/30/2024 6:26:57 PM - PLOTTED  
FILE = S:\PROJECTS\2022\1369D22.DX.BK.P.H\DESIGN\TRANS\1369D22.XS.ParkDrive.SHEETS.dgn

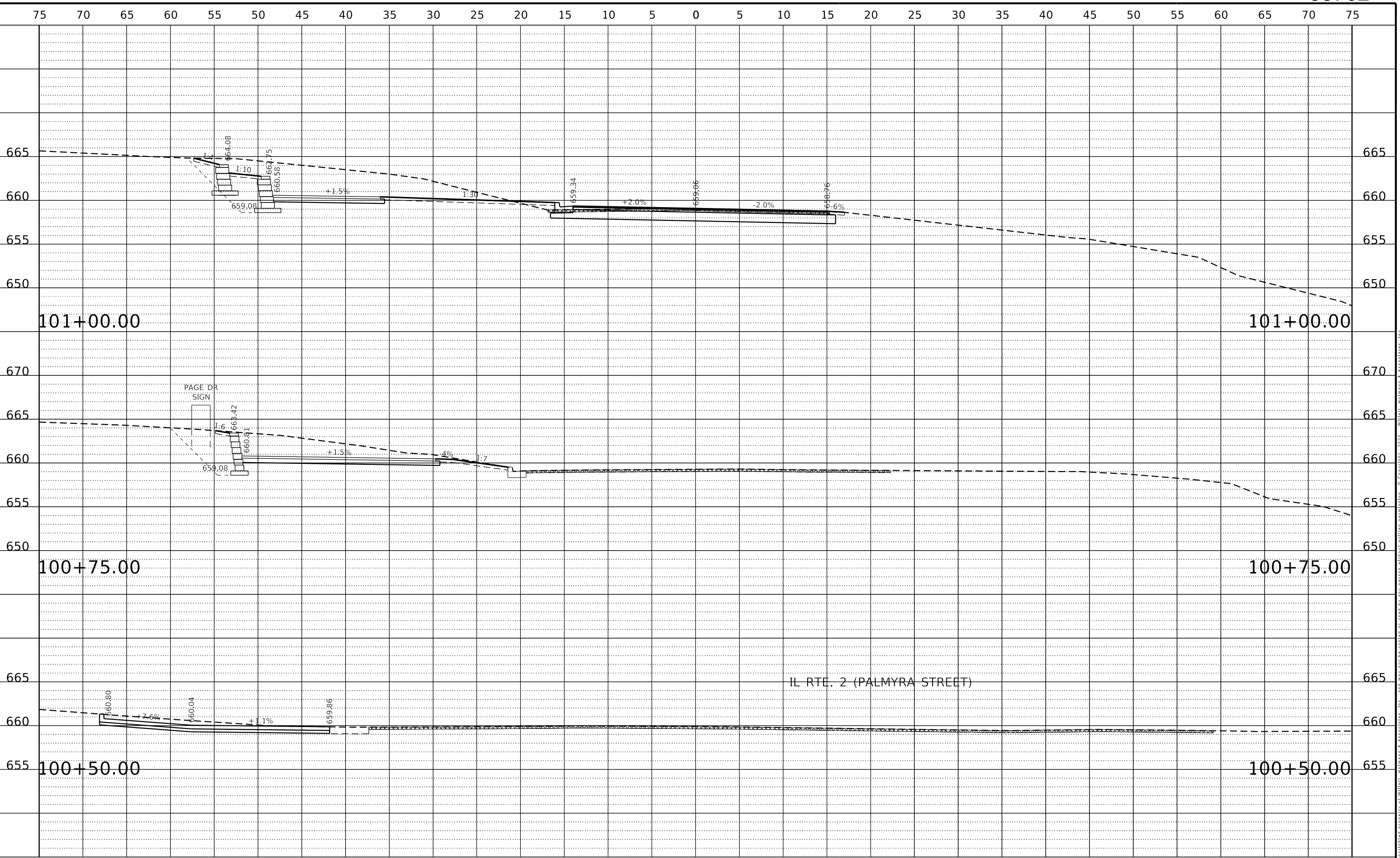

REVISION	DATE	BY	REMARKS

DESIGNED	LGN
DRAWN	DLB
REVIEWED	GFS
APPROVED	GFS

**WILLETT HOFMANN & ASSOCIATES INC.**  
ENGINEERING ARCHITECTURE LAND SURVEYING  
809 EAST 2ND STREET, DIXON, IL 61021-0347  
T: 815-284-3381 DESIGN FIRM: #184-000918

**CITY OF DIXON**  
**RIVER CROSSING SHARED-USE PATH**  
**2024**

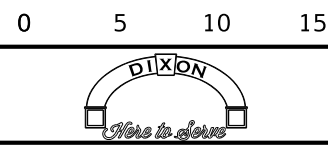

**CROSS SECTIONS**  
**PAGE DRIVE**  
**SHEET 1 OF 44 SHEETS**

F.A.P. RTE.	SECTION	COUNTY	TOTAL SHEETS	SHEET NO.
	22-00183-00-BR	LEE	315	210
	WHA# 1369D22	CONTRACT NO.	85762	
ILLINOIS FED. AID PROJECT 5L7(916)				

This document is the copyrighted property of Willett, Hofmann & Associates, Inc., and may not be copied or used by any person without written permission. © Copyright 2024 Willett, Hofmann & Associates, Inc.

PRINT\_ORGANIZER\_BW.plt.ctb 7/30/2024 6:26:58 PM - PLOTTED

FILE - S:\PROJECTS\2022\1369D22.DX.BK.P.H\DESIGN\TRANS\1369D22.XS.ParkDrive.SHEET5.dgn

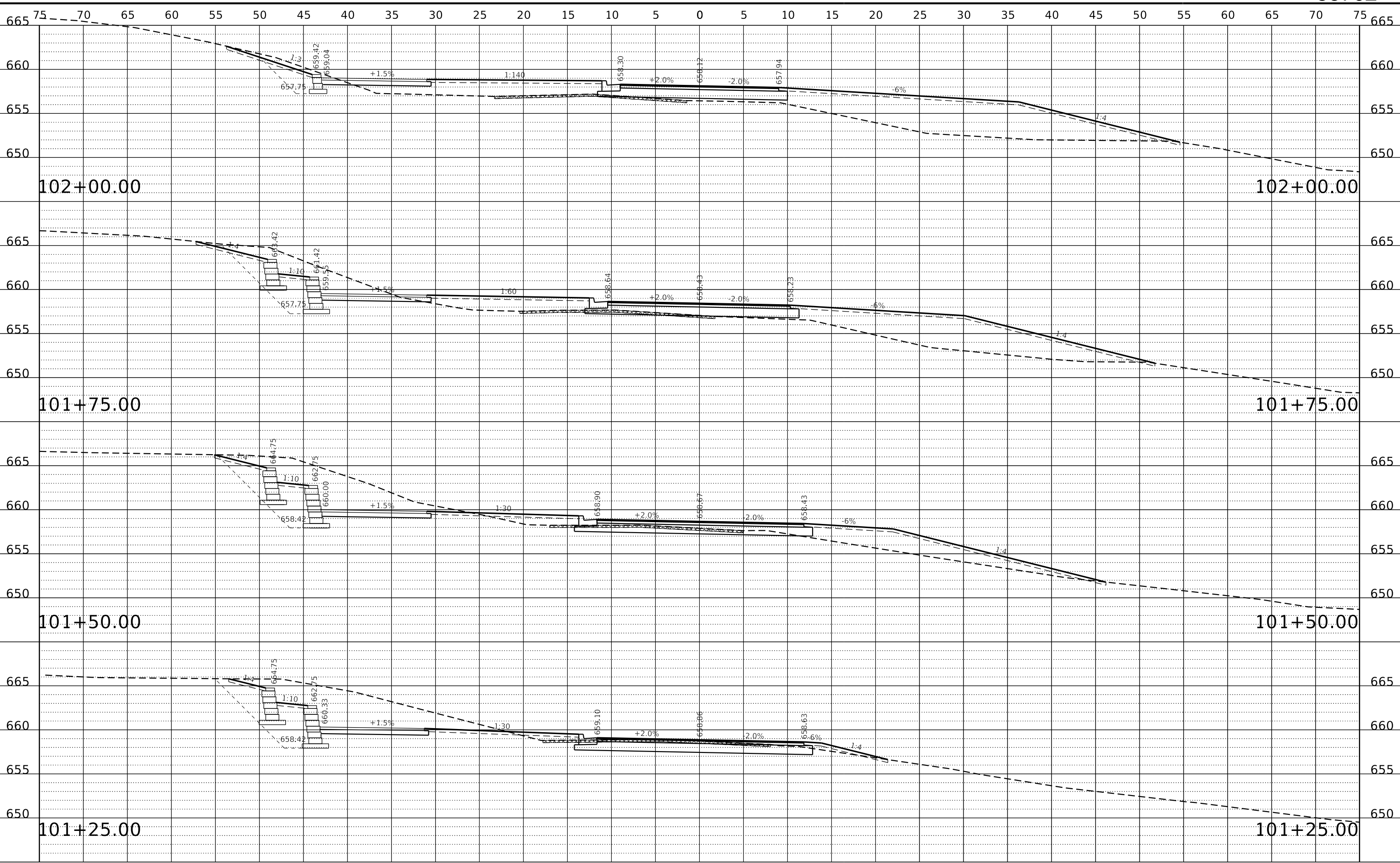

REVISION	DATE	BY	REMARKS

DESIGNED	LGN
DRAWN	DLB
REVIEWED	GFS
APPROVED	GFS



**WILLET HOFMANN & ASSOCIATES INC.**  
ENGINEERING ARCHITECTURE LAND SURVEYING  
809 EAST 2ND STREET, DIXON, IL 61021-0347  
T: 815-284-3381 DESIGN FIRM: #184-000918

**CITY OF DIXON**  
**RIVER CROSSING SHARED-USE PATH**  
**2024**



**CROSS SECTIONS**  
**PAGE DRIVE**  
**SHEET 2 OF 44 SHEETS**

F.A.P. RTE.	SECTION	COUNTY	TOTAL SHEETS	SHEET NO.
	22-00183-00-BR	LEE	315	211
	WHA# 1369D22	CONTRACT NO.	85762	
ILLINOIS FED. AID PROJECT 5L7(916)				

This document is the copyrighted property of Willett, Hofmann & Associates, Inc., and may not be copied or used by any person without written permission. © Copyright 2024 Willett, Hofmann & Associates, Inc.

PRINT\_ORGANIZER\_BW.plt.ctb 7/30/2024 6:26:58 PM - PLOTTED

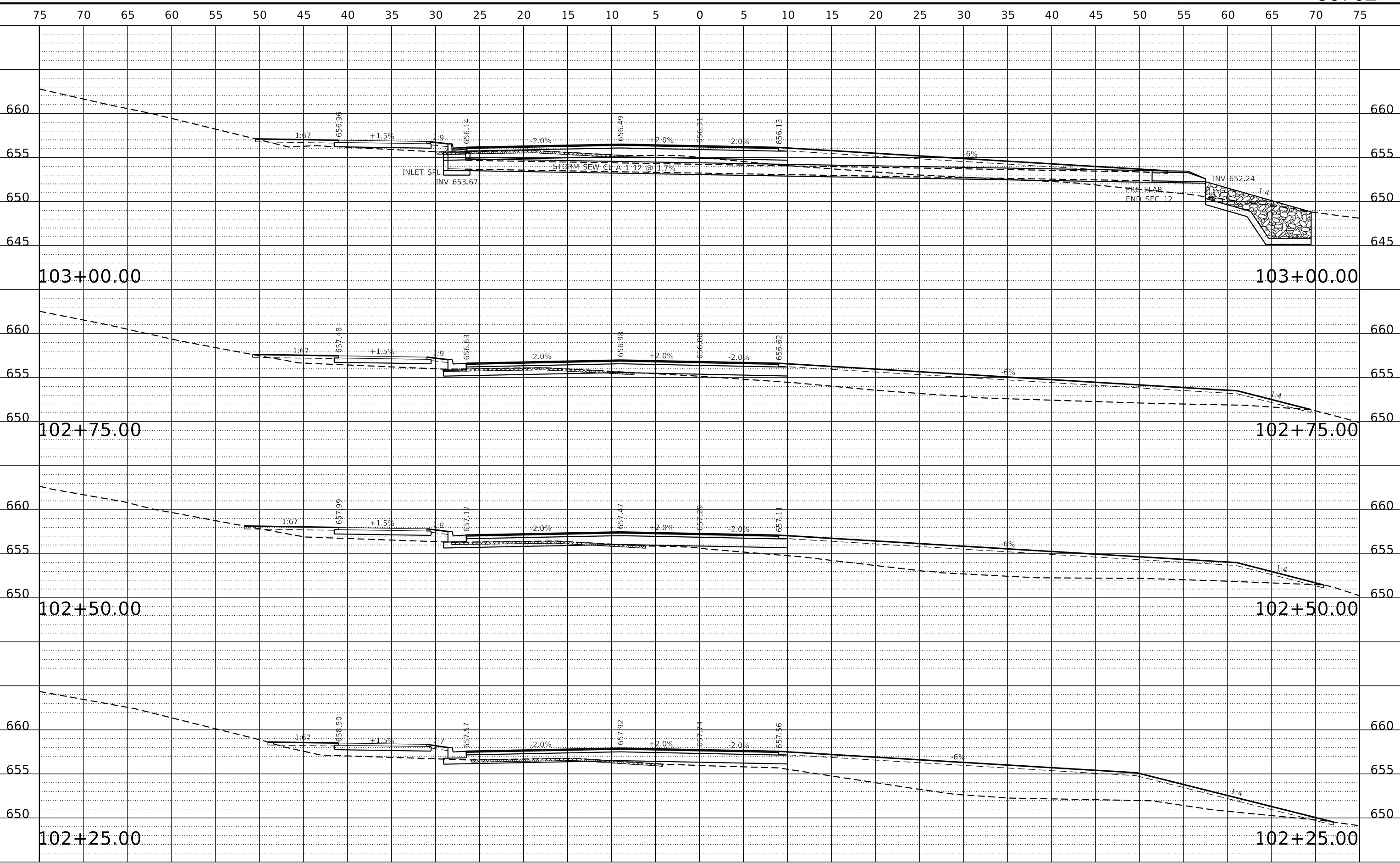

REVISION	DATE	BY	REMARKS	DESIGNED LGN	<p><b>WILLET HOFMANN &amp; ASSOCIATES, INC.</b> ENGINEERING ARCHITECTURE LAND SURVEYING 809 EAST 2ND STREET, DIXON, IL 61021-0367 T: 815-284-3381 DESIGN FIRM: #184-000918</p>	<p><b>CITY OF DIXON</b> RIVER CROSSING SHARED-USE PATH 2024</p>	<p><b>CROSS SECTIONS</b> PAGE DRIVE SHEET 3 OF 44 SHEETS</p>	F.A.P. RTE.	SECTION	COUNTY	TOTAL SHEETS	SHEET NO.		
										22-00183-00-BR	LEE	315	212	
										WHA# 1369D22				CONTRACT NO. 85762
														ILLINOIS FED. AID PROJECT 5L7(916)

This document is the copyrighted property of Willett-Hofmann & Associates, Inc., and may not be copied or used by any person without written permission. © Copyright 2024 Willett-Hofmann & Associates, Inc.



PRINT\_ORGANIZER\_BW.plt.ctb 7/30/2024 6:26:59 PM - PLOTTED  
 FILE = S:\PROJECTS\2022\1369D22.DX.BK.P.H\DESIGN\TRANS\1369D22.XS.Par.k-drive.SHEETS.dgn

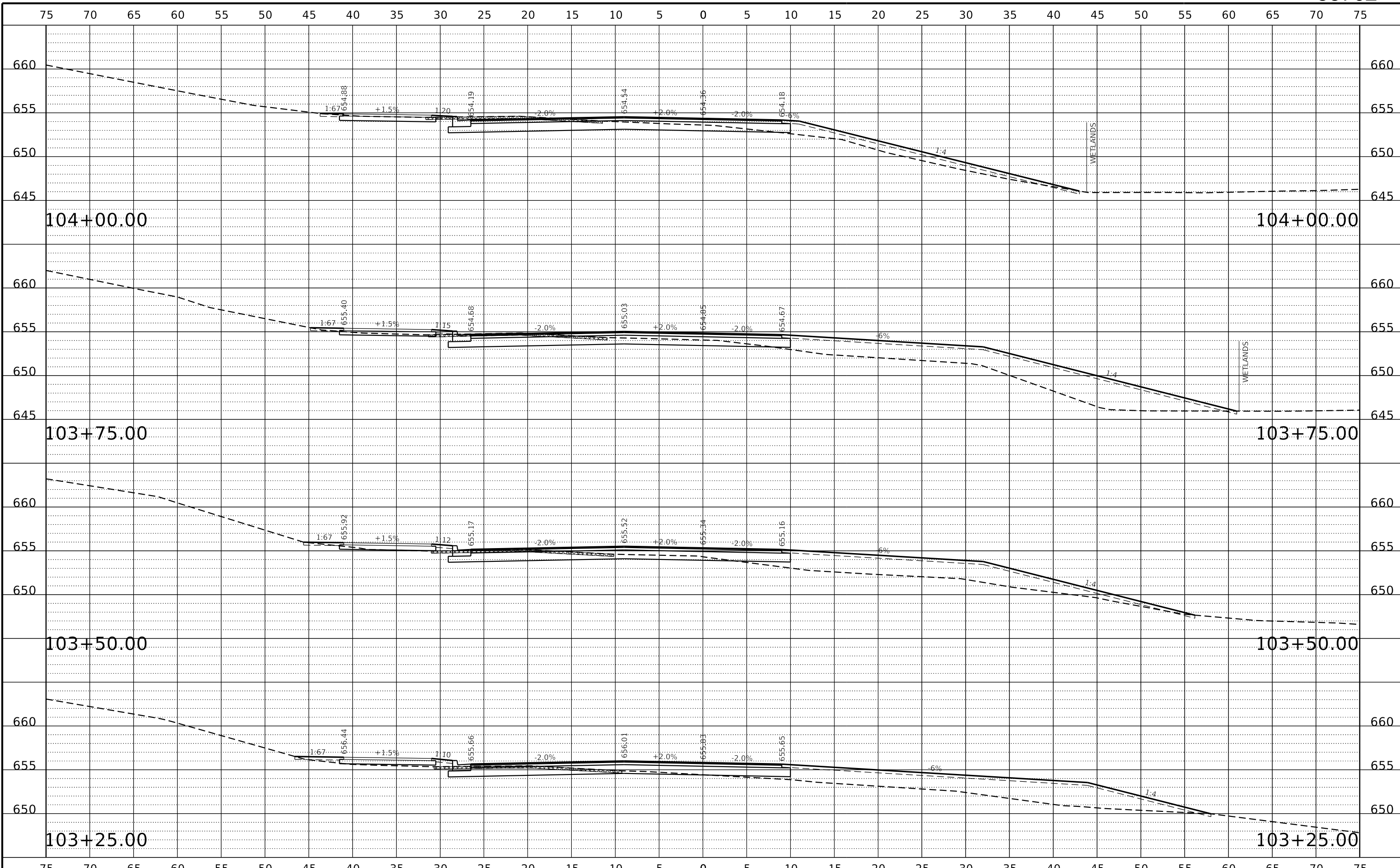

REVISION	DATE	BY	REMARKS

DESIGNED	LGN
DRAWN	DLB
REVIEWED	GFS
APPROVED	GFS



**WILLET HOFMANN & ASSOCIATES, INC.**  
 ENGINEERING ARCHITECTURE LAND SURVEYING  
 809 EAST 2ND STREET, DIXON, IL 61021-0367  
 T: 815-284-3381 DESIGN FIRM: #184-000918

**CITY OF DIXON**  
**RIVER CROSSING SHARED-USE PATH**  
**2024**



**CROSS SECTIONS**  
**PAGE DRIVE**  
**SHEET 4 OF 44 SHEETS**

F.A.P. RTE.	SECTION	COUNTY	TOTAL SHEETS	SHEET NO.
	22-00183-00-BR	LEE	315	213
	WHA# 1369D22	CONTRACT NO.	85762	
ILLINOIS FED. AID PROJECT 5L7(916)				

This document is the copyrighted property of Willett-Hofmann & Associates, Inc., and may not be copied or used by any person without written permission. © Copyright 2024 Willett-Hofmann & Associates, Inc.

PRINT\_ORGANIZER\_BW.plt.ctb 7/30/2024 6:26:59 PM - PLOTTED

S:\PROJECTS\2022\1369D22.DX.BK.P.H\DESIGN\TRANS\1369D22.XS.ParKDrive.SHEET5.dgn

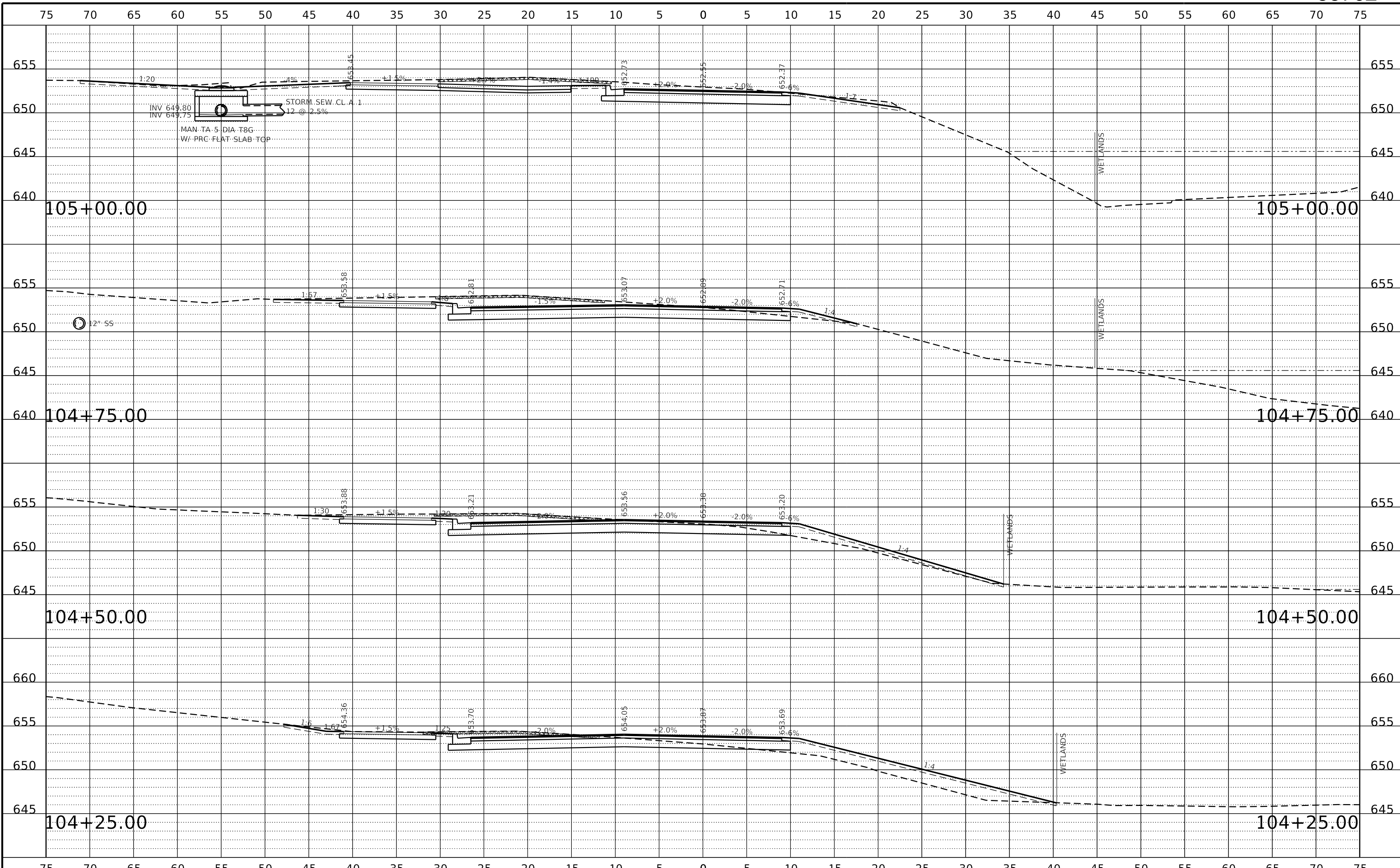

REVISION	DATE	BY	REMARKS

DESIGNED	LGN
DRAWN	DLB
REVIEWED	GFS
APPROVED	GFS



**WILLET HOFMANN & ASSOCIATES, INC.**  
ENGINEERING ARCHITECTURE LAND SURVEYING  
809 EAST 2ND STREET, DIXON, IL 61021-0367  
T: 815-284-3381 DESIGN FIRM: #184-000918

**CITY OF DIXON**  
**RIVER CROSSING SHARED-USE PATH**  
**2024**



**CROSS SECTIONS**  
**PAGE DRIVE**  
**SHEET 5 OF 44 SHEETS**

F.A.P. RTE.	SECTION	COUNTY	TOTAL SHEETS	SHEET NO.
	22-00183-00-BR	LEE	315	214
	WHA# 1369D22	CONTRACT NO.	85762	
ILLINOIS FED. AID PROJECT 5L7(916)				

This document is the copyrighted property of Willett-Hofmann & Associates, Inc., and may not be copied or used by any person without written permission. © Copyright 2024 Willett-Hofmann & Associates, Inc.

PRINT\_ORGANIZER\_BW.plt;fig 7/30/2024 6:27:00 PM - PLOTTED

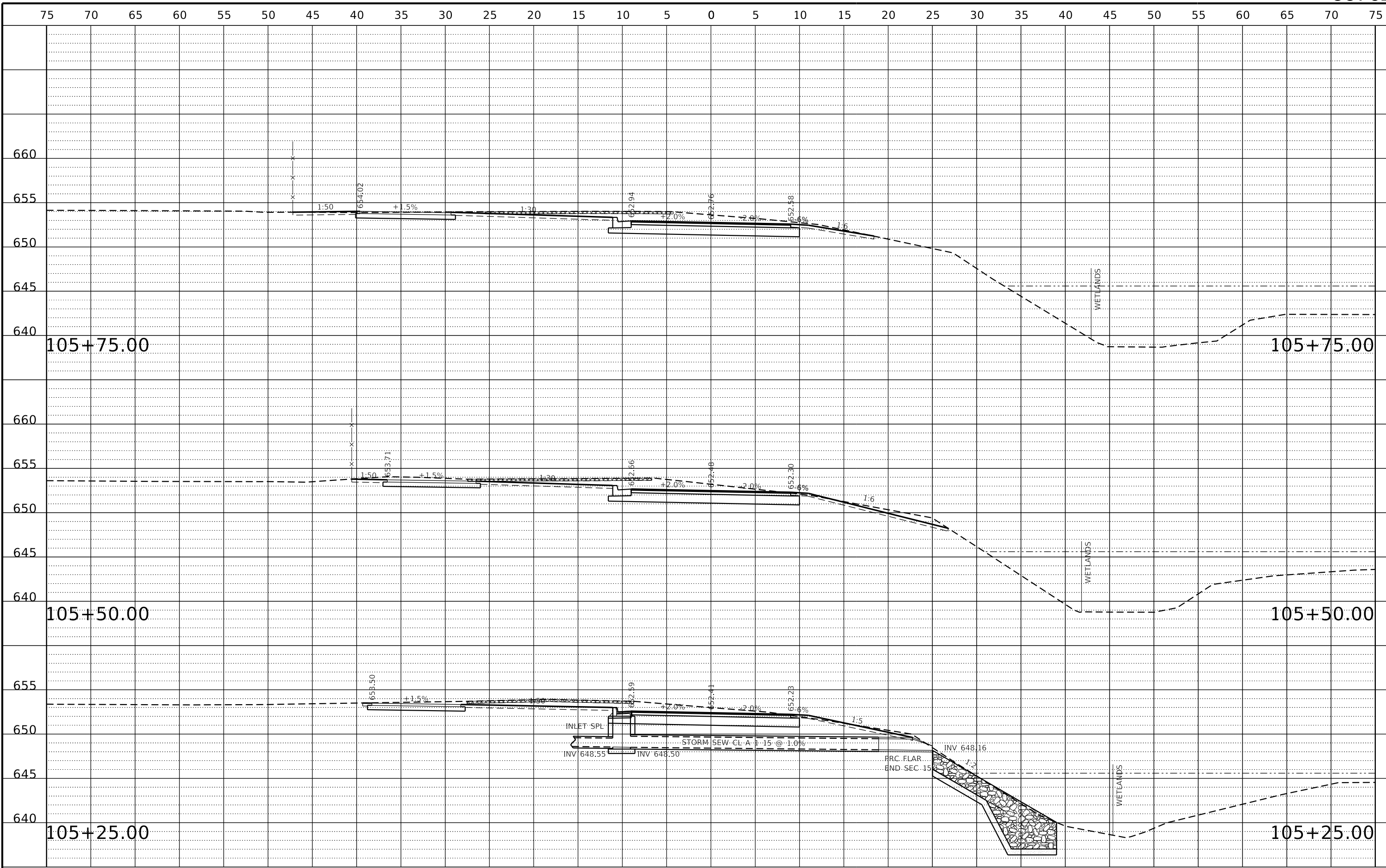

<b>REVISION</b>	<b>DATE</b>	<b>BY</b>	<b>REMARKS</b>	<b>DESIGNED</b> LGN	<p><b>WILLET HOFMANN &amp; ASSOCIATES INC.</b> ENGINEERING ARCHITECTURE LAND SURVEYING 809 EAST 2ND STREET, DIXON, IL 61021-0367 T: 815-284-3381 DESIGN FIRM: #184-000918</p>	<p><b>CITY OF DIXON</b> <b>RIVER CROSSING SHARED-USE PATH</b> <b>2024</b></p>		<p><b>CROSS SECTIONS</b> <b>PAGE DRIVE</b></p> <p>SHEET 6 OF 44 SHEETS</p>	<b>F.A.P. RTE.</b>	<b>SECTION</b>	<b>COUNTY</b>	<b>TOTAL SHEETS</b>	<b>SHEET NO.</b>	
				<b>DRAWN</b> DLB										
				<b>REVIEWED</b> GFS										
				<b>APPROVED</b> GFS										
ILLINOIS FED. AID PROJECT 5L7(916)														

This document is the copyrighted property of Willett-Hofmann & Associates, Inc., and may not be copied or used by any person without written permission. © Copyright 2024 Willett-Hofmann & Associates, Inc.

PRINT\_ORGANIZER.BW.plt.ctb 7/30/2024 6:27:00 PM - PLOTTED  
FILE = S:\PROJECTS\2022\1369D22.DX.BK.P.H\DESIGN\TRANS\1369D22.XS.ParkDrive.SHEETS.dgn

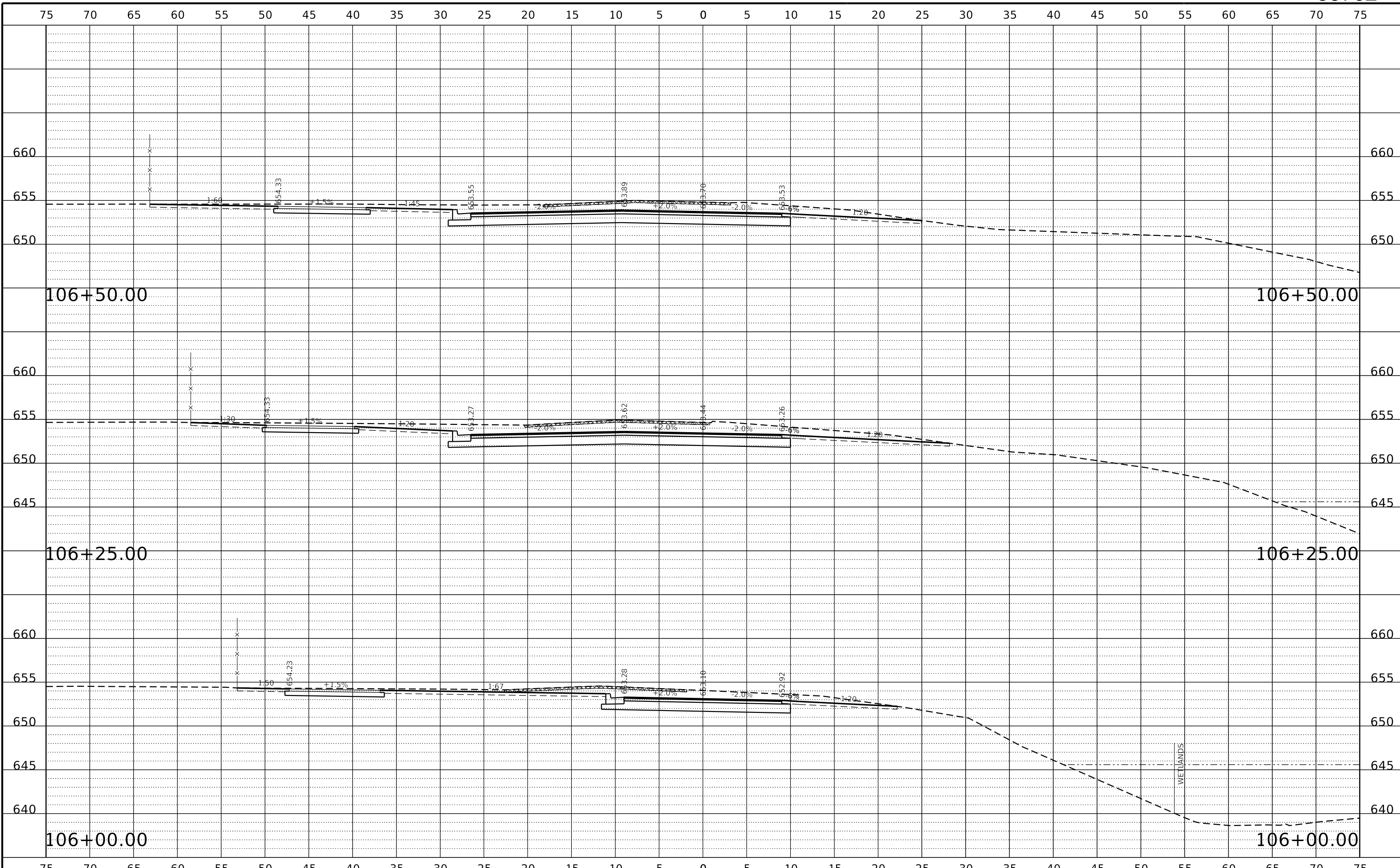

REVISION	DATE	BY	REMARKS

DESIGNED	LGN
DRAWN	DLB
REVIEWED	GFS
APPROVED	GFS



**WILLET HOFMANN & ASSOCIATES, INC.**  
ENGINEERING ARCHITECTURE LAND SURVEYING  
809 EAST 2ND STREET, DIXON, IL 61021-0347  
T: 815-284-3381 DESIGN FIRM: #184-000918

**CITY OF DIXON**  
**RIVER CROSSING SHARED-USE PATH**  
**2024**



**CROSS SECTIONS**  
**PAGE DRIVE**  
**SHEET 7 OF 44 SHEETS**

F.A.P. RTE.	SECTION	COUNTY	TOTAL SHEETS	SHEET NO.
	22-00183-00-BR	LEE	315	216
	WHA# 1369D22	CONTRACT NO.	85762	
ILLINOIS FED. AID PROJECT 5L7(916)				

This document is the copyrighted property of Willett-Hofmann & Associates, Inc., and may not be copied or used by any person without written permission. © Copyright 2024 Willett-Hofmann & Associates, Inc.

PRINT\_ORGANIZER\_BW.plt.ctb 7/30/2024 6:27:01 PM - PLOTTED

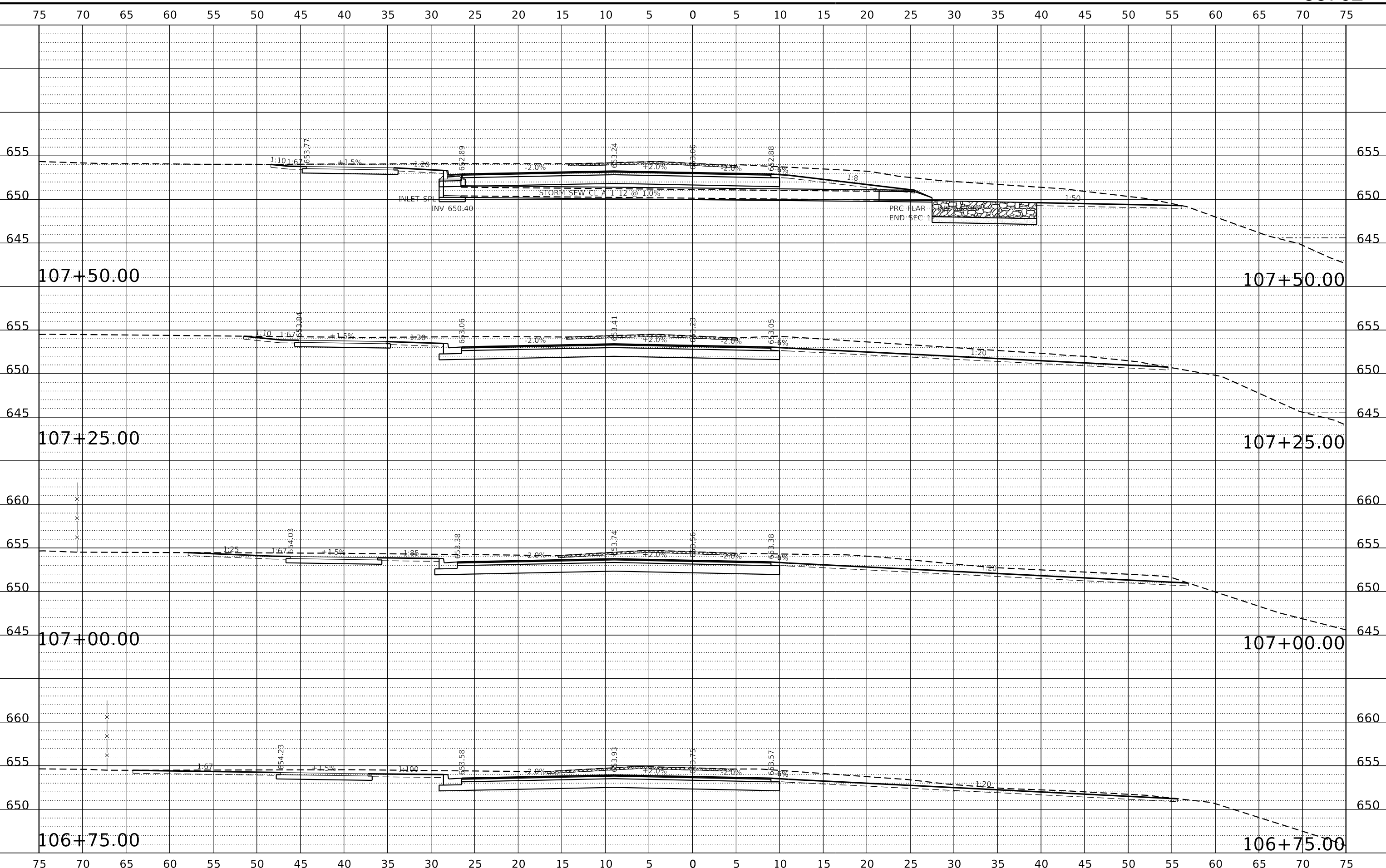

REVISION	DATE	BY	REMARKS

DESIGNED	LGN
DRAWN	DLB
REVIEWED	GFS
APPROVED	GFS



**WILLET-HOFMANN & ASSOCIATES, INC.**  
ENGINEERING ARCHITECTURE LAND SURVEYING  
809 EAST 2ND STREET, DIXON, IL 61021-0367  
T: 815-284-3381 DESIGN FIRM: #184-000918

**CITY OF DIXON**  
**RIVER CROSSING SHARED-USE PATH**  
**2024**



**CROSS SECTIONS**  
**PAGE DRIVE**  
**SHEET 8 OF 44 SHEETS**

F.A.P. RTE.	SECTION	COUNTY	TOTAL SHEETS	SHEET NO.
	22-00183-00-BR	LEE	315	217
	WHA# 1369D22	CONTRACT NO.	85762	
ILLINOIS FED. AID PROJECT 5L7(916)				

This document is the copyrighted property of Willett-Hofmann & Associates, Inc., and may not be copied or used by any person without written permission. © Copyright 2024 Willett-Hofmann & Associates, Inc.

PRINT\_ORGANIZER\_BW.plt;fig 7/30/2024 6:27:02 PM - PLOTTED

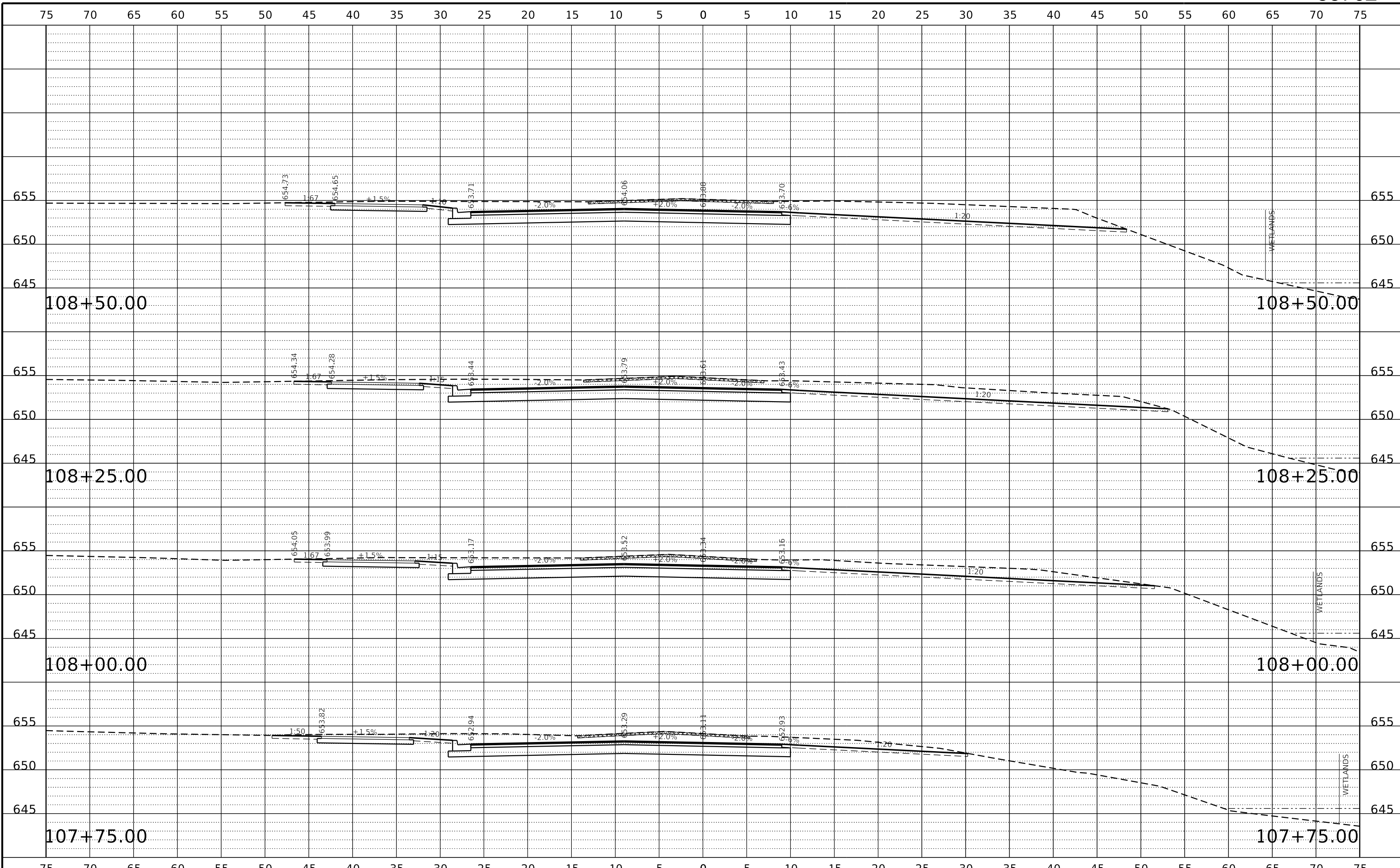

REVISION	DATE	BY	REMARKS

DESIGNED	LGN
DRAWN	DLB
REVIEWED	GFS
APPROVED	GFS



**WILLET HOFMANN & ASSOCIATES, INC.**  
ENGINEERING ARCHITECTURE LAND SURVEYING  
809 EAST 2ND STREET, DIXON, IL 61021-0367  
T: 815-284-3381 DESIGN FIRM: #184-000918

**CITY OF DIXON**  
**RIVER CROSSING SHARED-USE PATH**  
**2024**



**CROSS SECTIONS**  
**PAGE DRIVE**  
**SHEET 9 OF 44 SHEETS**

F.A.P. RTE.	SECTION	COUNTY	TOTAL SHEETS	SHEET NO.
	22-00183-00-BR	LEE	315	218
	WHA# 1369D22		CONTRACT NO.	85762
			ILLINOIS	FED. AID PROJECT 5LY7(916)

This document is the copyrighted property of Willett-Hofmann & Associates, Inc., and may not be copied or used by any person without written permission. © Copyright 2024 Willett-Hofmann & Associates, Inc.

PRINT\_ORGANIZER.BW.plt c:\p\proj\2022\1369D22.DX.BK.P.h\DESIGN\TRANS\1369D22.XS.ParkDrive.SHEETS.dgn

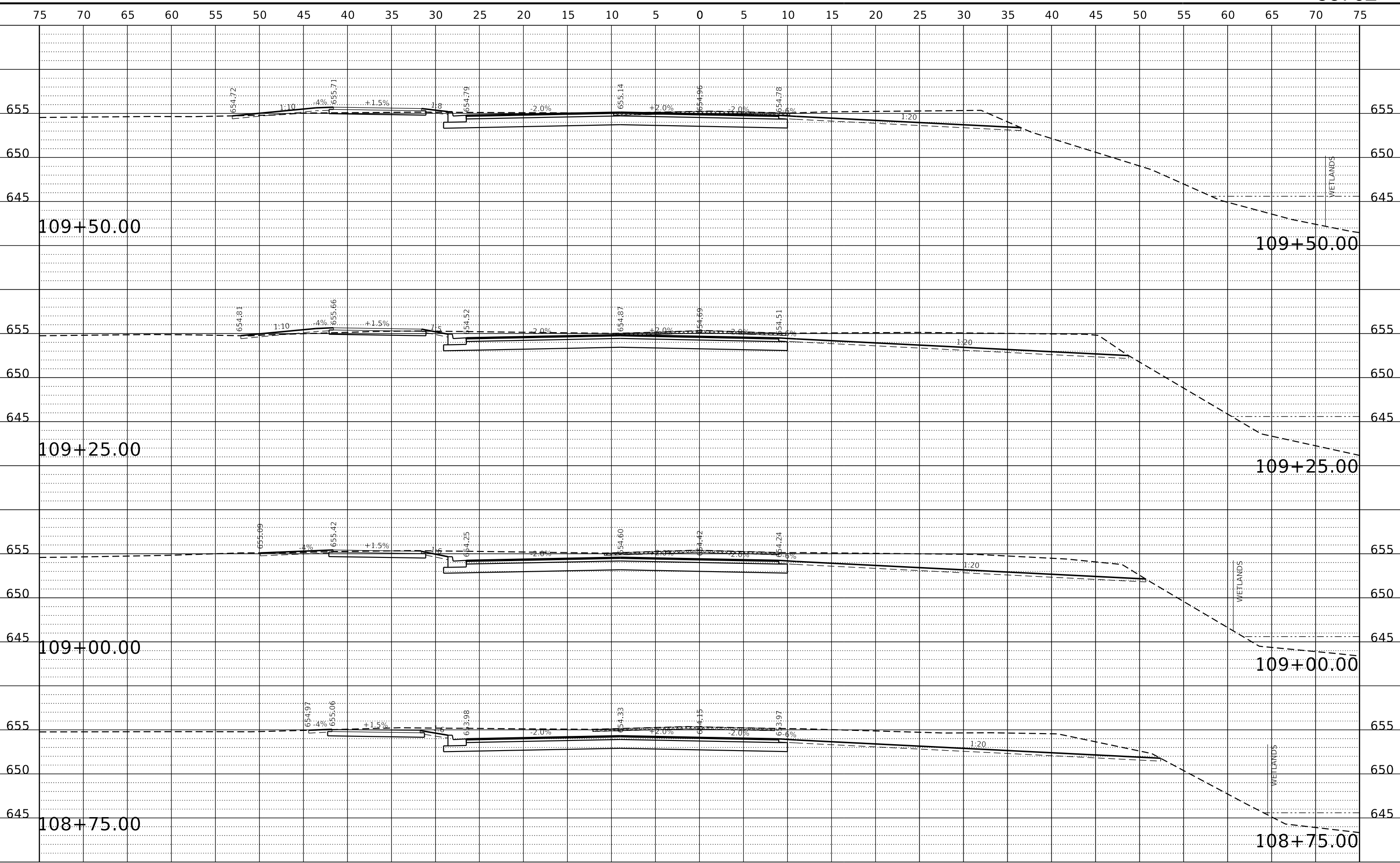

REVISION	DATE	BY	REMARKS

DESIGNED	LGN
DRAWN	DLB
REVIEWED	GFS
APPROVED	GFS

**WILLETT HOFMANN & ASSOCIATES INC.**  
ENGINEERING ARCHITECTURE LAND SURVEYING  
809 EAST 2ND STREET, DIXON, IL 61021-0367  
T: 815-284-3381 DESIGN FIRM: #184-000918

**CITY OF DIXON**  
**RIVER CROSSING SHARED-USE PATH**  
**2024**

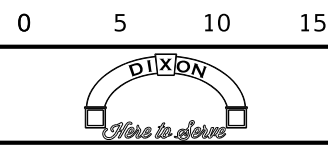

**CROSS SECTIONS**  
**PAGE DRIVE**  
**SHEET 10 OF 44 SHEETS**

F.A.P. RTE.	SECTION	COUNTY	TOTAL SHEETS	SHEET NO.
	22-00183-00-BR	LEE	315	219
	WHA# 1369D22	CONTRACT NO.	85762	
ILLINOIS FED. AID PROJECT 5L7(916)				

This document is the copyrighted property of Willett, Hofmann & Associates, Inc., and may not be copied or used by any person without written permission. © Copyright 2024 Willett, Hofmann & Associates, Inc.

PRINT\_ORGANIZER\_BW.plt;fig 7/30/2024 6:27:03 PM - PLOTTED  
FILE = S:\PROJECTS\2022\1369D22.DX.BK.P.H\DESIGN\TRANS\1369D22.XS.ParkDrive.SHEET15.dgn

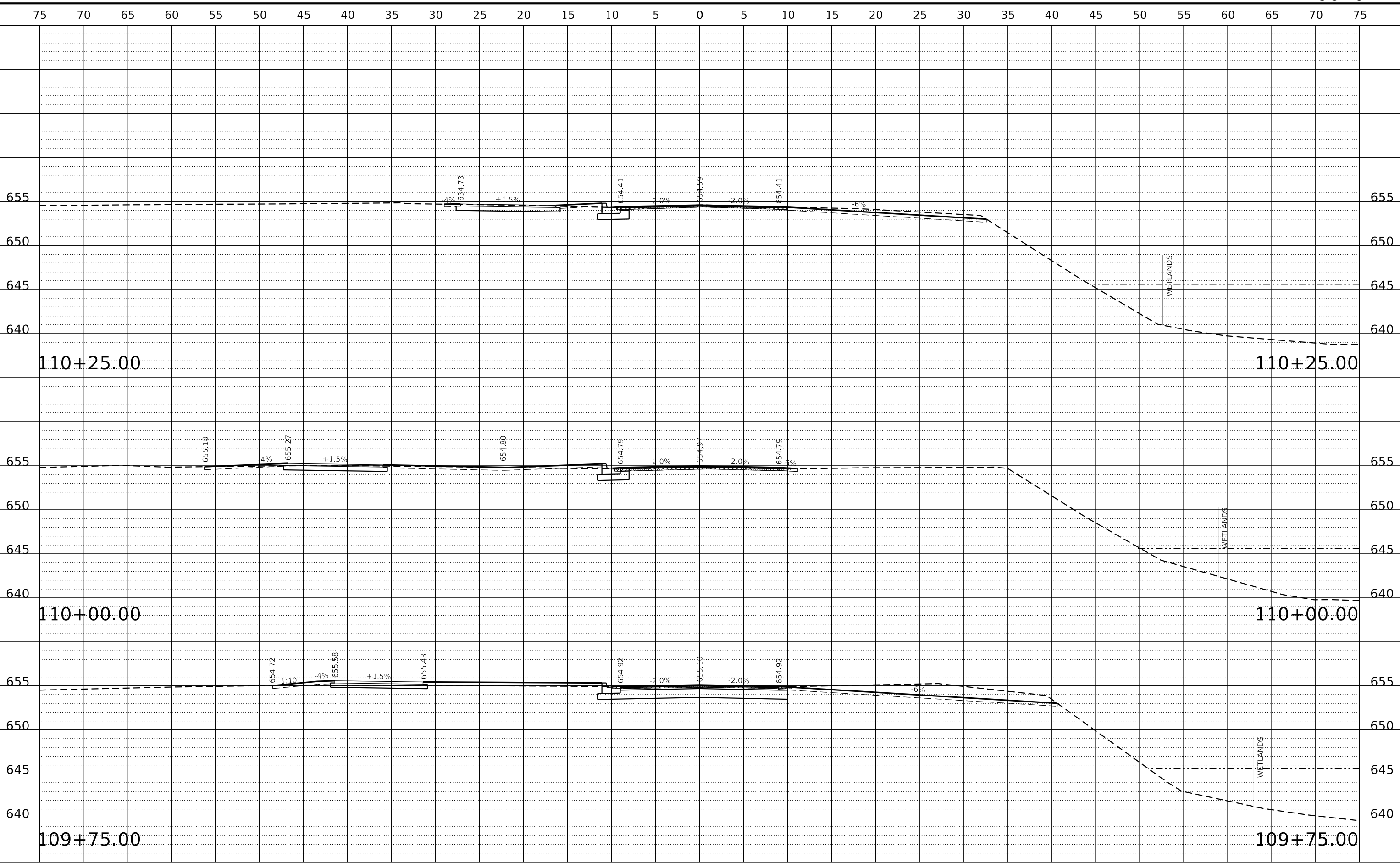

REVISION	DATE	BY	REMARKS

DESIGNED	LGN
DRAWN	DLB
REVIEWED	GFS
APPROVED	GFS



**WILLET HOFMANN & ASSOCIATES, INC.**  
ENGINEERING ARCHITECTURE LAND SURVEYING  
809 EAST 2ND STREET, DIXON, IL 61021-0367  
T: 815-284-3381 DESIGN FIRM: #184-000918

**CITY OF DIXON**  
**RIVER CROSSING SHARED-USE PATH**  
**2024**

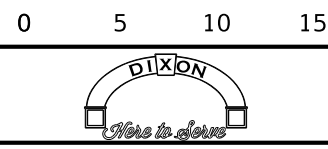

**CROSS SECTIONS**  
**PAGE DRIVE**  
**SHEET 11 OF 44 SHEETS**

F.A.P. RTE.	SECTION	COUNTY	TOTAL SHEETS	SHEET NO.
	22-00183-00-BR	LEE	315	220
	WHA# 1369D22	CONTRACT NO.	85762	
ILLINOIS FED. AID PROJECT 5L7(916)				

This document is the copyrighted property of Willett-Hofmann & Associates, Inc., and may not be copied or used by any person without written permission. © Copyright 2024 Willett-Hofmann & Associates, Inc.



PRINT\_ORGANIZER\_BW.plt.ctb 7/30/2024 6:27:03 PM - PLOTTED  
FILE = S:\PROJECTS\2022\1369D22.DX.BK.P.H.\DESIGN\TRANS\1369D22.XS.ParkDrive.SHEET15.dgn

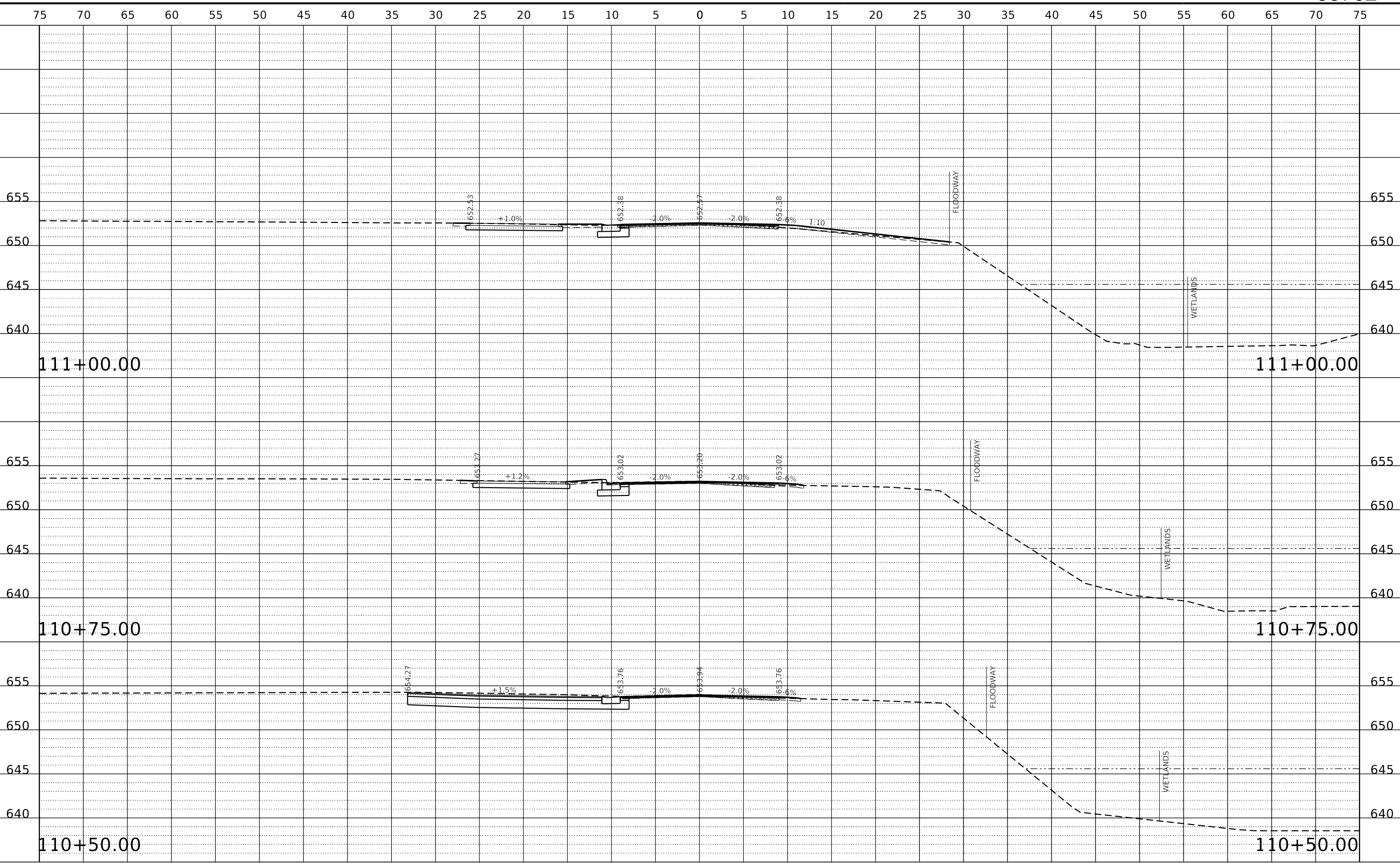

REVISION	DATE	BY	REMARKS

DESIGNED	LGN
DRAWN	DLB
REVIEWED	GFS
APPROVED	GFS



**WILLET HOFMANN & ASSOCIATES INC.**  
ENGINEERING ARCHITECTURE LAND SURVEYING  
809 EAST 2ND STREET, DIXON, IL 61021-0367  
T: 815-284-3381 DESIGN FIRM: #184-000918

**CITY OF DIXON**  
**RIVER CROSSING SHARED-USE PATH**  
**2024**

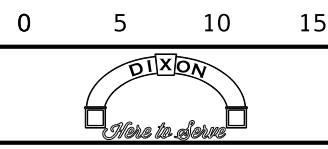

**CROSS SECTIONS**  
**PAGE DRIVE**  
**SHEET 12 OF 44 SHEETS**

F.A.P. RTE.	SECTION	COUNTY	TOTAL SHEETS	SHEET NO.
	22-00183-00-BR	LEE	315	221
	WHA# 1369D22	CONTRACT NO. 85762		
	ILLINOIS	FED. AID PROJECT	5L7(916)	

This document is the copyrighted property of Willett-Hofmann & Associates, Inc., and may not be copied or used by any person without written permission. © Copyright 2024 Willett-Hofmann & Associates, Inc.

PRINT\_ORGANIZER\_BW.plt.ctb 7/30/2024 6:27:04 PM - PLOTTED

FILE - S:\PROJECTS\2022\1369D22.DX.BK.P.H\DESIGN\TRANS\1369D22.XS.ParkDrive.SHEETS.dgn

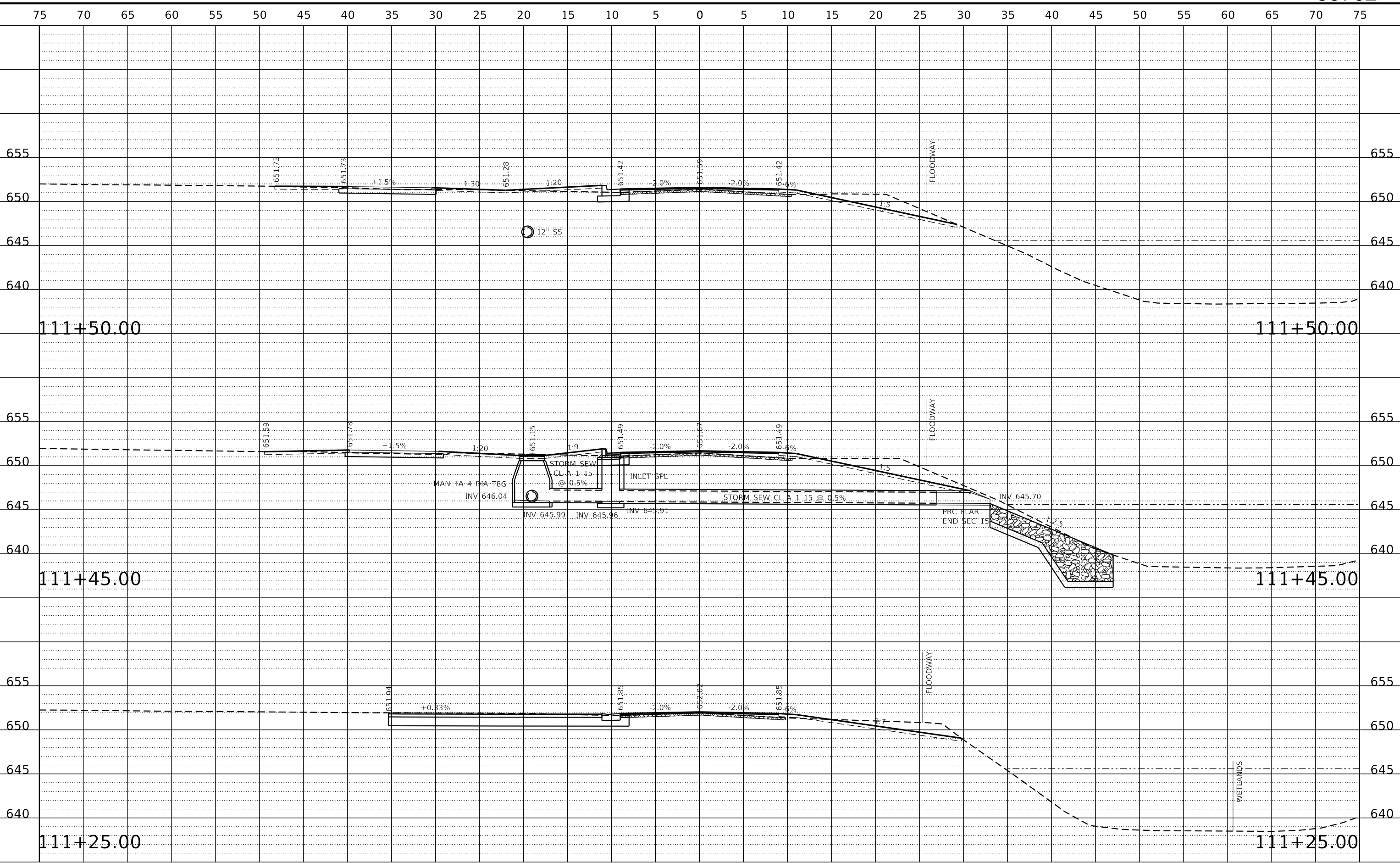

REVISION	DATE	BY	REMARKS

DESIGNED	LGN
DRAWN	DLB
REVIEWED	GFS
APPROVED	GFS



**WILLET HOFMANN & ASSOCIATES, INC.**  
ENGINEERING ARCHITECTURE LAND SURVEYING  
809 EAST 2ND STREET, DIXON, IL 61021-0367  
T: 815-284-3381 DESIGN FIRM: #184-000918

**CITY OF DIXON**  
**RIVER CROSSING SHARED-USE PATH**  
**2024**



**CROSS SECTIONS**  
**PAGE DRIVE**  
**SHEET 13 OF 44 SHEETS**

F.A.P. RTE.	SECTION	COUNTY	TOTAL SHEETS	SHEET NO.
	22-00183-00-BR	LEE	315	222
	WHA# 1369D22	CONTRACT NO.	85762	
ILLINOIS FED. AID PROJECT 5L7(916)				

This document is the copyrighted property of Willett-Hofmann & Associates, Inc., and may not be copied or used by any person without written permission. © Copyright 2024 Willett-Hofmann & Associates, Inc.

PRINT\_ORGANIZER\_BW.plt;fig 7/30/2024 6:27:04 PM - PLOTTED  
FILE = S:\PROJECTS\2022\1369D22.DX.BK.P.H\DESIGN\TRANS\1369D22.XS.ParkDrive.SHEET15.dgn

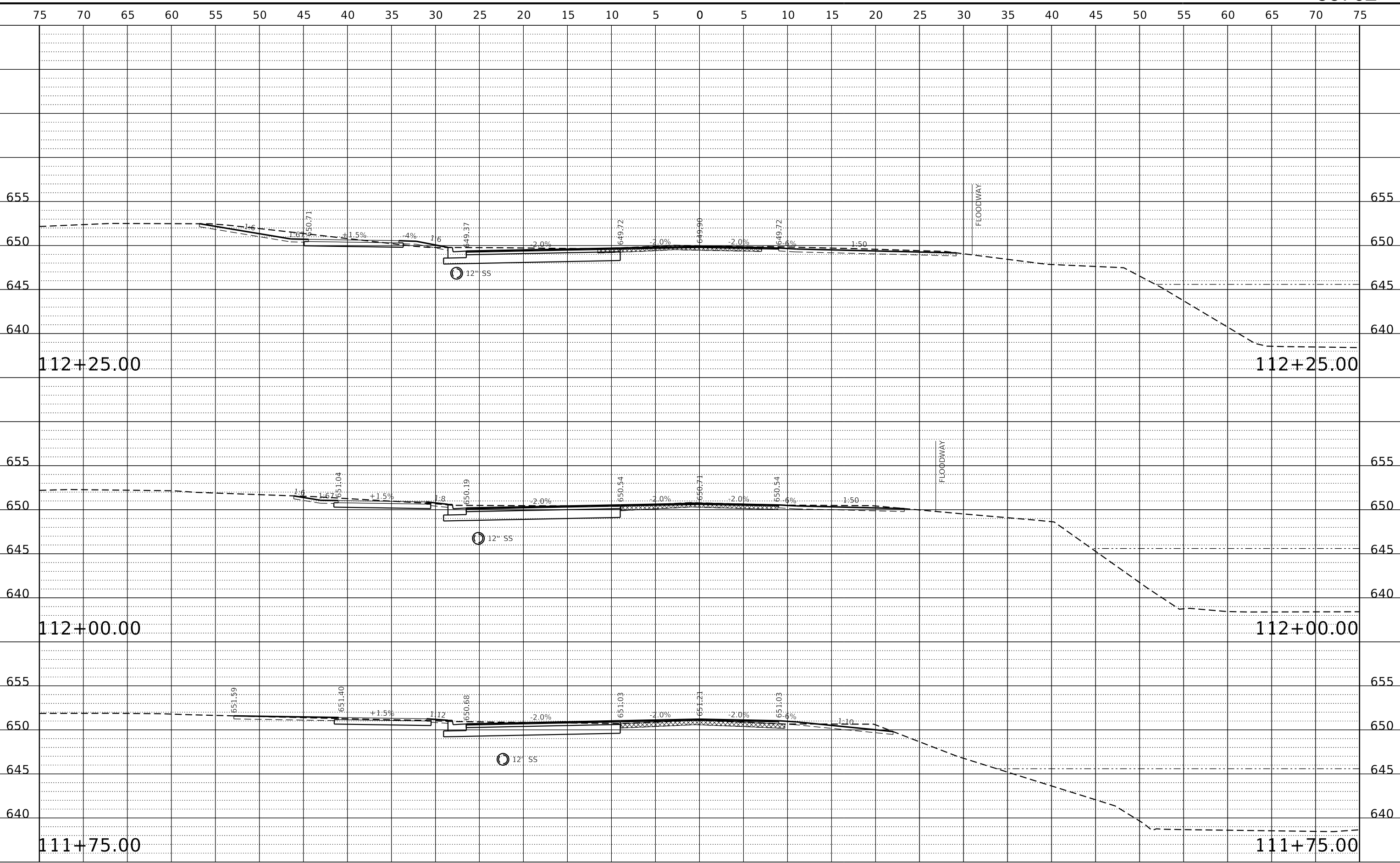

REVISION	DATE	BY	REMARKS	DESIGNED LGN	DRAWN DLB	REVIEWED GFS	APPROVED GFS	<p>WILLET HOFMANN &amp; ASSOCIATES, INC. ENGINEERING ARCHITECTURE LAND SURVEYING 809 EAST 2ND STREET, DIXON, IL 61021-0367 T: 815-284-3381 DESIGN FIRM: #184-000918</p>	<p>CITY OF DIXON RIVER CROSSING SHARED-USE PATH 2024</p>	<p>CROSS SECTIONS PAGE DRIVE SHEET 14 OF 44 SHEETS</p>	F.A.P. RTE.	SECTION	COUNTY	TOTAL SHEETS	SHEET NO.		
											WHA# 1369D22		CONTRACT NO. 85762		ILLINOIS FED. AID PROJECT 5LY7(916)		

This document is the copyrighted property of Willett-Hofmann & Associates, Inc., and may not be copied or used by any person without written permission. © Copyright 2024 Willett-Hofmann & Associates, Inc.

PRINT\_ORGANIZER\_BW.plt.ctb 7/30/2024 6:27:05 PM - PLOTTED  
FILE = S:\PROJECTS\2022\1369D22.DX.BK.P.H\DESIGN\TRANS\1369D22.XS.ParkDrive.SHEETS.dgn

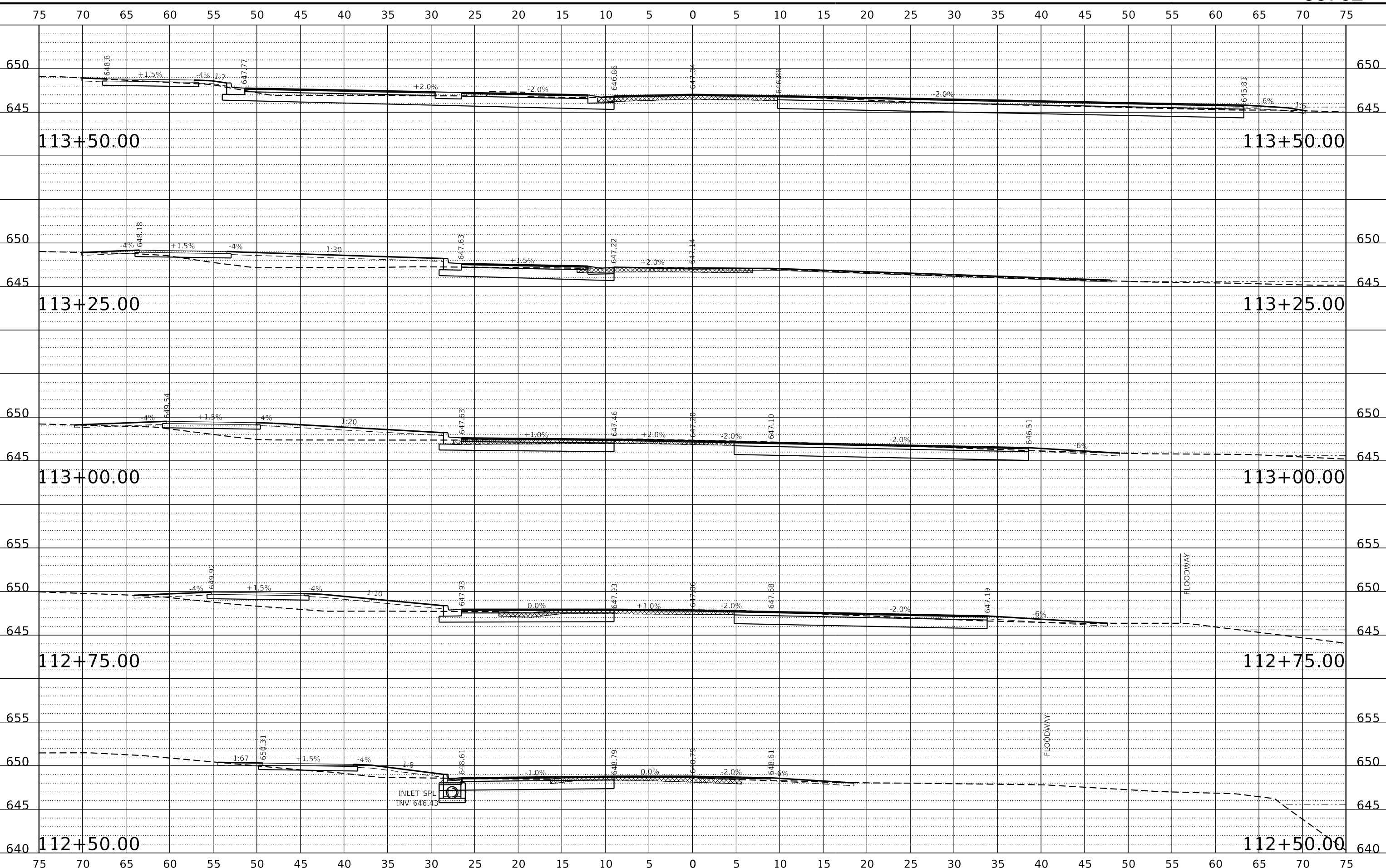

REVISION	DATE	BY	REMARKS

DESIGNED	LGN
DRAWN	DLB
REVIEWED	GFS
APPROVED	GFS



**WILLET HOFMANN & ASSOCIATES, INC.**  
ENGINEERING ARCHITECTURE LAND SURVEYING  
809 EAST 2ND STREET, DIXON, IL 61021-0367  
T: 815-284-3381 DESIGN FIRM: #184-000918

**CITY OF DIXON**  
**RIVER CROSSING SHARED-USE PATH**  
**2024**



**CROSS SECTIONS**  
**PAGE DRIVE**  
**SHEET 15 OF 44 SHEETS**

F.A.P. RTE.	SECTION	COUNTY	TOTAL SHEETS	SHEET NO.
	22-00183-00-BR	LEE	315	224
	WHA# 1369D22			CONTRACT NO. 85762
				ILLINOIS FED. AID PROJECT 5LY7(916)

This document is the copyrighted property of Willett-Hofmann & Associates, Inc., and may not be copied or used by any person without written permission. © Copyright 2024 Willett-Hofmann & Associates, Inc.

PRINT\_ORGANIZER\_BW.plt.ctb 7/30/2024 6:27:05 PM - PLOTTED  
FILE = S:\PROJECTS\2022\1369D22.DX.BK.P.H\DESIGN\TRANS\1369D22.XS.ParkDrive\_SHEETS.dgn

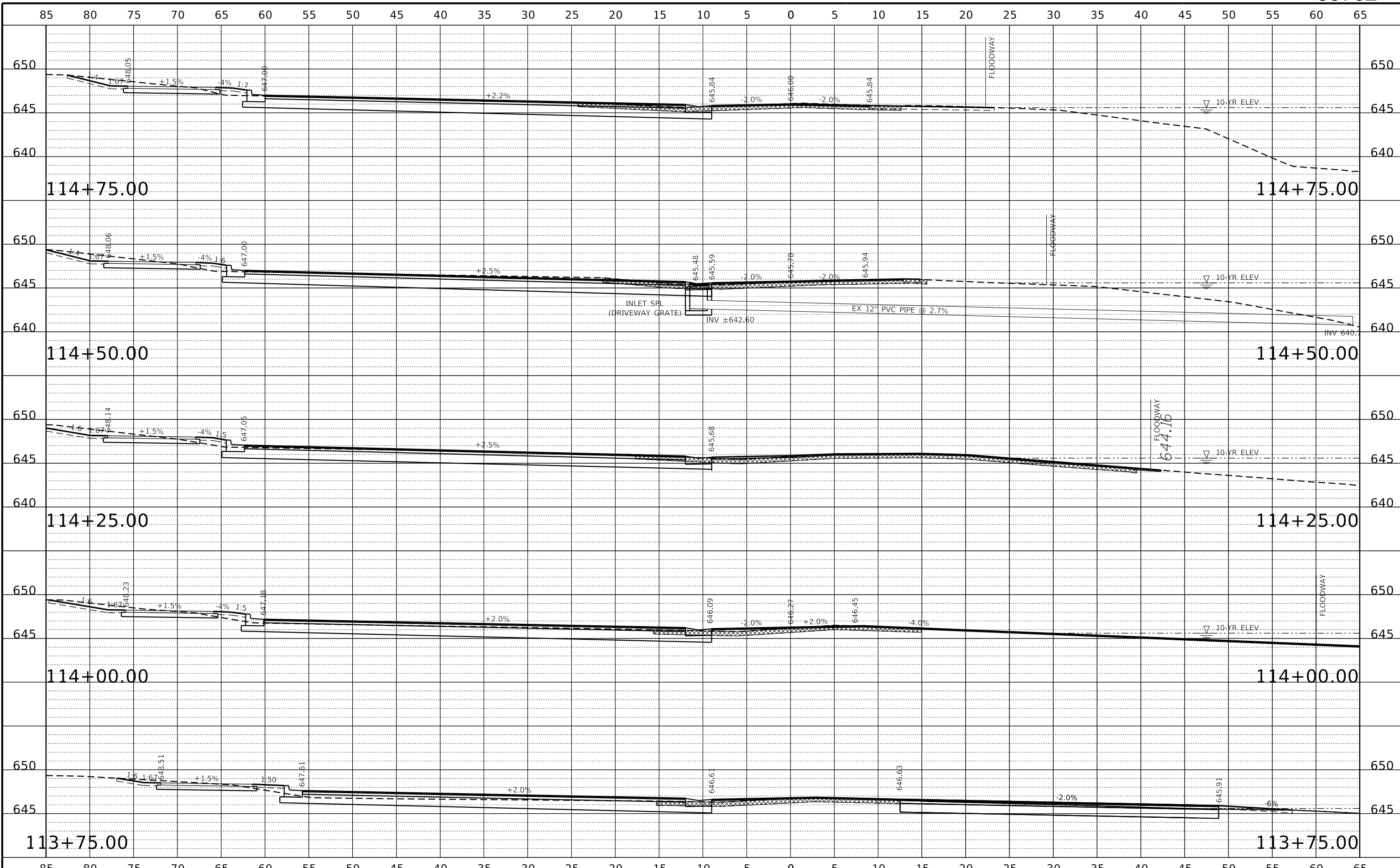

REVISION	DATE	BY	REMARKS

DESIGNED LGN	 <b>WILLET HOFMANN &amp; ASSOCIATES INC.</b> ENGINEERING ARCHITECTURE LAND SURVEYING 809 EAST 2ND STREET, DIXON, IL 61021-0347 T: 815-284-3381 DESIGN FIRM: #184-000918
DRAWN DLB	
REVIEWED GFS	
APPROVED GFS	

**CITY OF DIXON**  
**RIVER CROSSING SHARED-USE PATH**  
**2024**



**CROSS SECTIONS**  
**PAGE DRIVE**  
**SHEET 16 OF 44 SHEETS**

F.A.P. RTE.	SECTION	COUNTY	TOTAL SHEETS	SHEET NO.
	22-00183-00-BR	LEE	315	225
	WHA# 1369D22	CONTRACT NO.	85762	
ILLINOIS FED. AID PROJECT 5L7(916)				

This document is the copyrighted property of Willett-Hofmann & Associates, Inc., and may not be copied or used by any person without written permission. © Copyright 2024 Willett-Hofmann & Associates, Inc.

PRINT\_ORGANIZER\_BW.plt.ctb 7/30/2024 6:27:06 PM - PLOTTED

S:\PROJECTS\2022\1369D22.DX.Bk.P.h\DESIGN\TRANS\1369D22.XS.ParkDrive.SHEETS.dgn

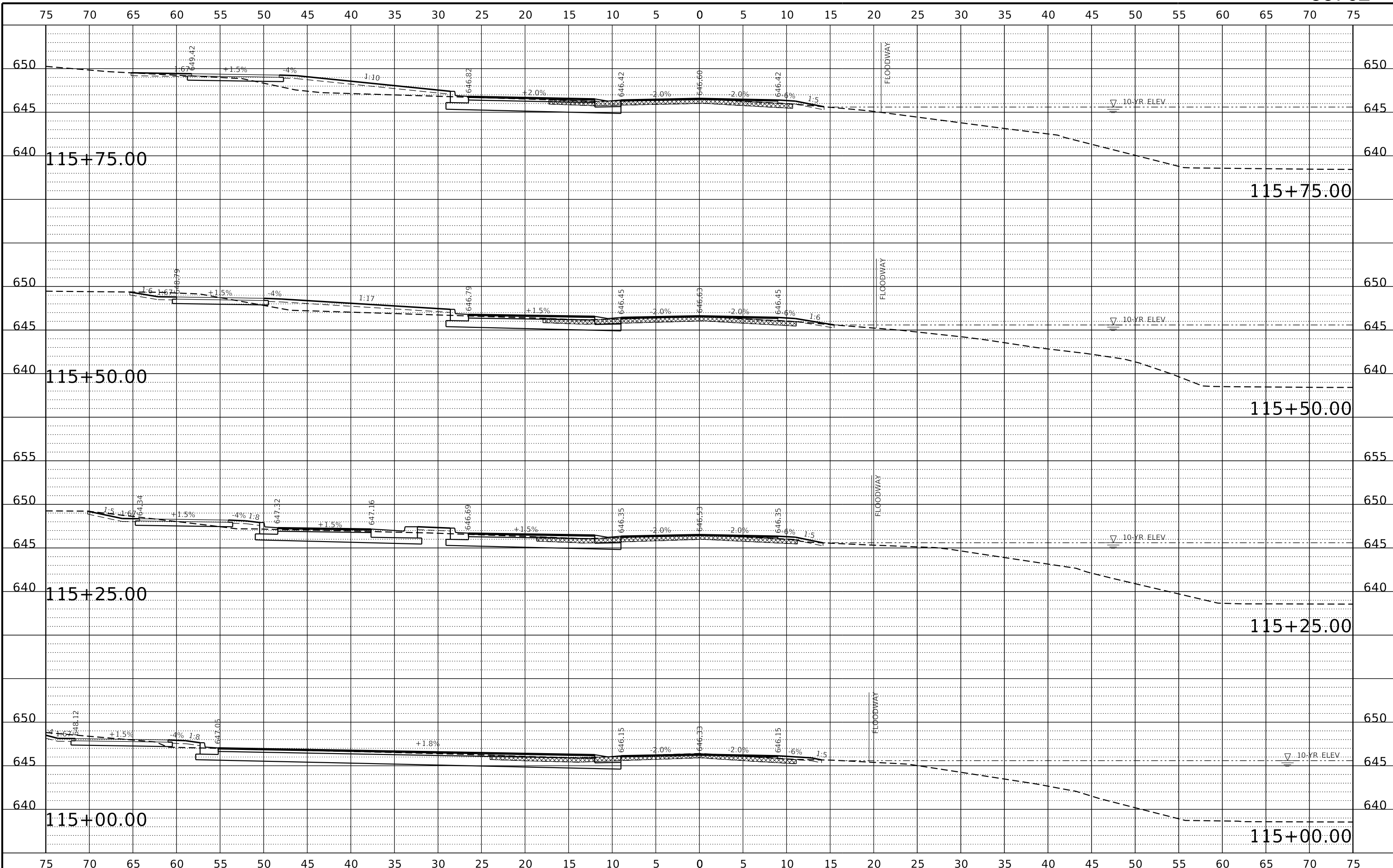

REVISION	DATE	BY	REMARKS

DESIGNED	LGN
DRAWN	DLB
REVIEWED	GFS
APPROVED	GFS



**WILLET HOFMANN & ASSOCIATES, INC.**  
ENGINEERING ARCHITECTURE LAND SURVEYING  
809 EAST 2ND STREET, DIXON, IL 61021-0367  
T: 815-284-3381 DESIGN FIRM: #184-000918

**CITY OF DIXON**  
**RIVER CROSSING SHARED-USE PATH**  
**2024**



**CROSS SECTIONS**  
**PAGE DRIVE**  
**SHEET 17 OF 44 SHEETS**

F.A.P. RTE.	SECTION	COUNTY	TOTAL SHEETS	SHEET NO.
	22-00183-00-BR	LEE	315	226
	WHA# 1369D22	CONTRACT NO.	85762	
	ILLINOIS	FED. AID PROJECT	5L7(916)	

This document is the copyrighted property of Willett-Hofmann & Associates, Inc., and may not be copied or used by any person without written permission. © Copyright 2024 Willett-Hofmann & Associates, Inc.

PRINT\_ORGANIZER\_BW.plt.ctb 7/30/2024 6:27:07 PM - PLOTTED  
FILE = S:\PROJECTS\2022\1369D22.DX.BK.P.H\DESIGN\TRANS\1369D22.XS.ParkDrive.SHEET18.dgn

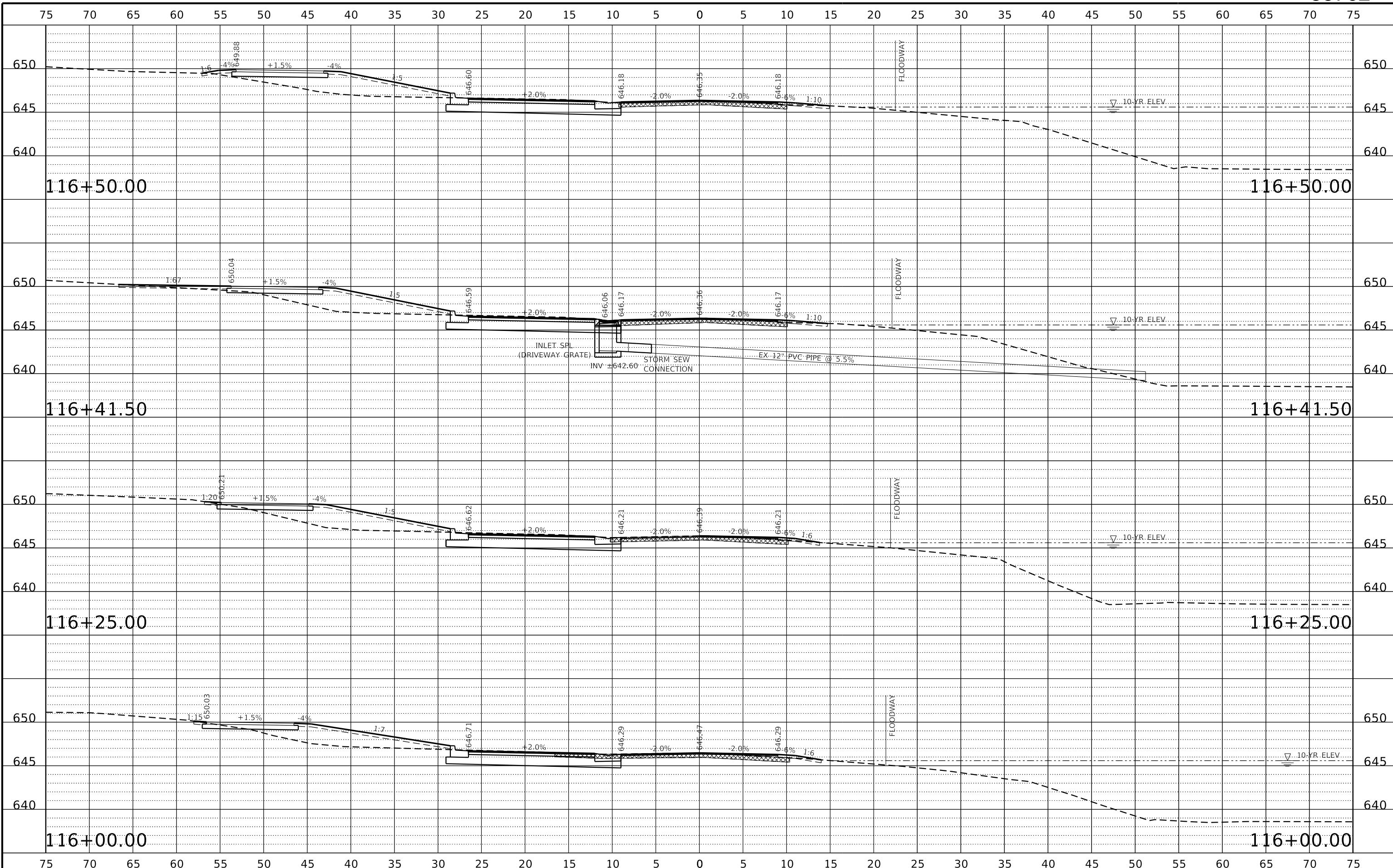

REVISION	DATE	BY	REMARKS

DESIGNED	LGN
DRAWN	DLB
REVIEWED	GFS
APPROVED	GFS



**CITY OF DIXON**  
**RIVER CROSSING SHARED-USE PATH**  
**2024**



**CROSS SECTIONS**  
**PAGE DRIVE**  
**SHEET 18 OF 44 SHEETS**

F.A.P. RTE.	SECTION	COUNTY	TOTAL SHEETS	SHEET NO.
	22-00183-00-BR	LEE	315	227
	WHA# 1369D22	CONTRACT NO.	85762	
ILLINOIS FED. AID PROJECT 5LY7(916)				

This document is the copyrighted property of Willett, Hofmann & Associates, Inc., and may not be copied or used by any person without written permission. © Copyright 2024 Willett, Hofmann & Associates, Inc.

PRINT\_ORGANIZER\_BW.plt c:\p\projects\2022\1369D22.DX.BK.P.H\DESIGN\TRANS\1369D22.XS.ParkDrive.SHEETS.dgn

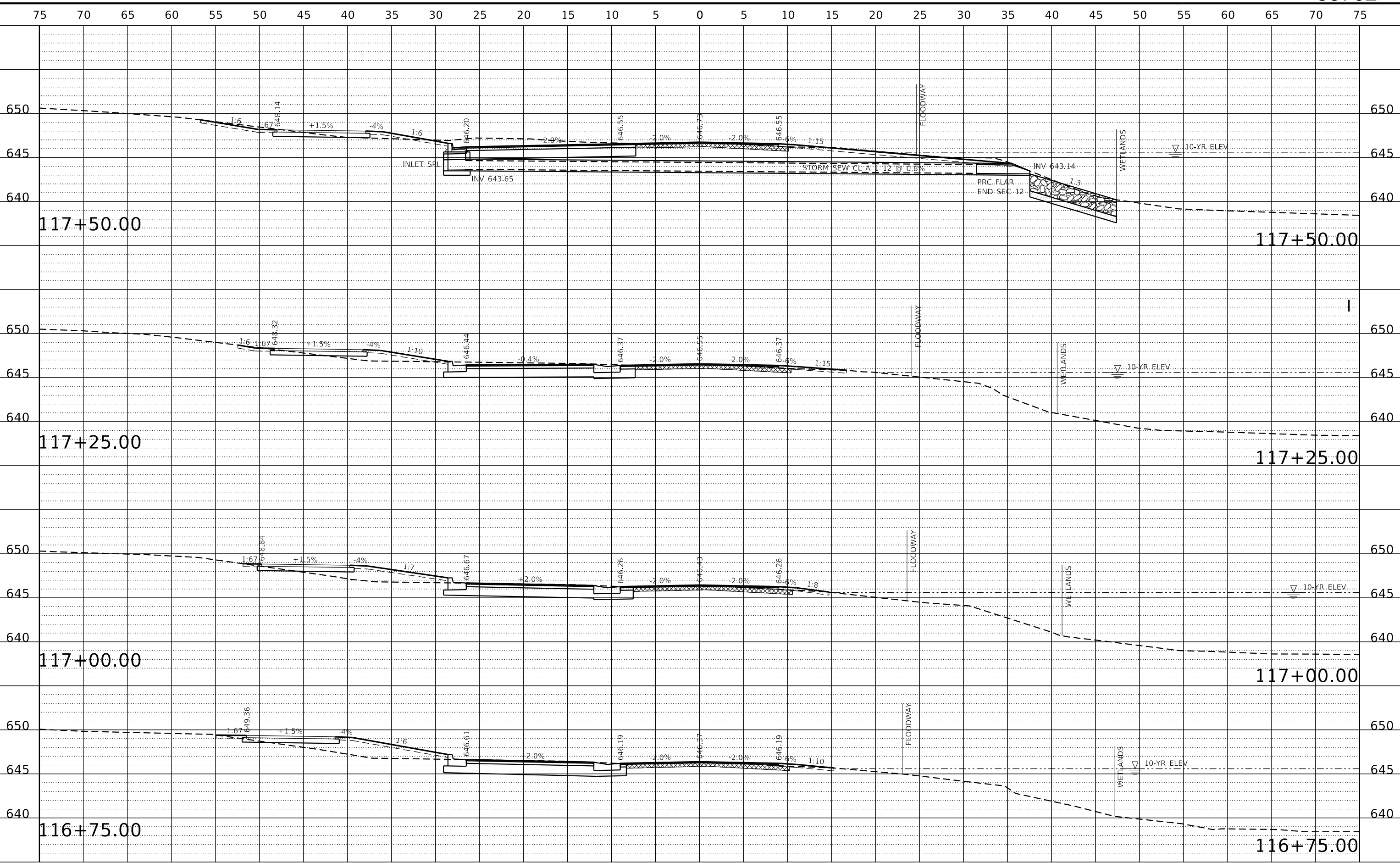

REVISION	DATE	BY	REMARKS

DESIGNED	LGN
DRAWN	DLB
REVIEWED	GFS
APPROVED	GFS



**WILLET HOFMANN & ASSOCIATES, INC.**  
ENGINEERING ARCHITECTURE LAND SURVEYING  
809 EAST 2ND STREET, DIXON, IL 61021-0347  
T: 815-284-3381 DESIGN FIRM: #184-000918

**CITY OF DIXON**  
**RIVER CROSSING SHARED-USE PATH**  
**2024**



**CROSS SECTIONS**  
**PAGE DRIVE**  
**SHEET 19 OF 44 SHEETS**

F.A.P. RTE.	SECTION	COUNTY	TOTAL SHEETS	SHEET NO.
	22-00183-00-BR	LEE	315	228
	WHA# 1369D22	CONTRACT NO.	85762	
ILLINOIS FED. AID PROJECT 5L7(916)				

This document is the copyrighted property of Willett-Hofmann & Associates, Inc., and may not be copied or used by any person without written permission. © Copyright 2024 Willett-Hofmann & Associates, Inc.



PRINT\_ORGANIZER\_BW.plt.ctb 7/30/2024 6:27:08 PM - PLOTTED  
S:\PROJECTS\2022\1369D22.DX.BK.P.H\DESIGN\TRANS\1369D22.XS.ParkDrive.SHEETS.dgn

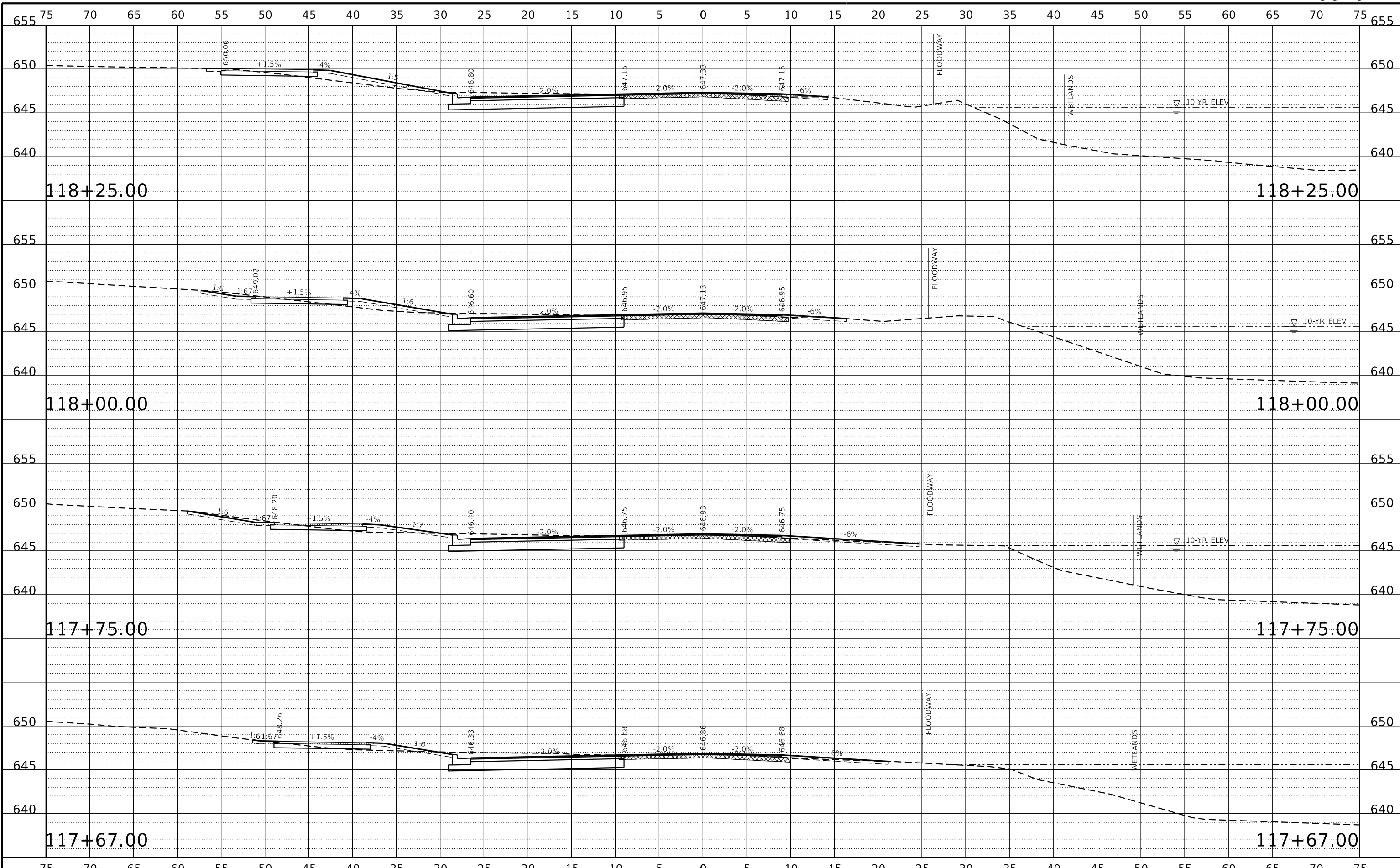

REVISION	DATE	BY	REMARKS

DESIGNED	LGN
DRAWN	DLB
REVIEWED	GFS
APPROVED	GFS

**WILLETT HOFMANN & ASSOCIATES INC.**  
ENGINEERING ARCHITECTURE LAND SURVEYING  
809 EAST 2ND STREET, DIXON, IL 61021-0367  
T: 815-284-3381 DESIGN FIRM: #184-000918

**CITY OF DIXON**  
**RIVER CROSSING SHARED-USE PATH**  
**2024**



**CROSS SECTIONS**  
**PAGE DRIVE**  
**SHEET 20 OF 44 SHEETS**

F.A.P. RTE.	SECTION	COUNTY	TOTAL SHEETS	SHEET NO.
	22-00183-00-BR	LEE	315	229
	WHA# 1369D22	CONTRACT NO. 85762		
	ILLINOIS	FED. AID PROJECT	5LY7(916)	

This document is the copyrighted property of Willett, Hofmann & Associates, Inc., and may not be copied or used by any person without written permission. © Copyright 2024 Willett, Hofmann & Associates, Inc.

PRINT\_ORGANIZER\_BW.plt.ctb 7/30/2024 6:27:08 PM - PLOTTED  
S:\PROJECTS\2022\1369D22.DX.BK.P.H\DESIGN\TRANS\1369D22.XS.ParkDrive.SHEETS.dgn

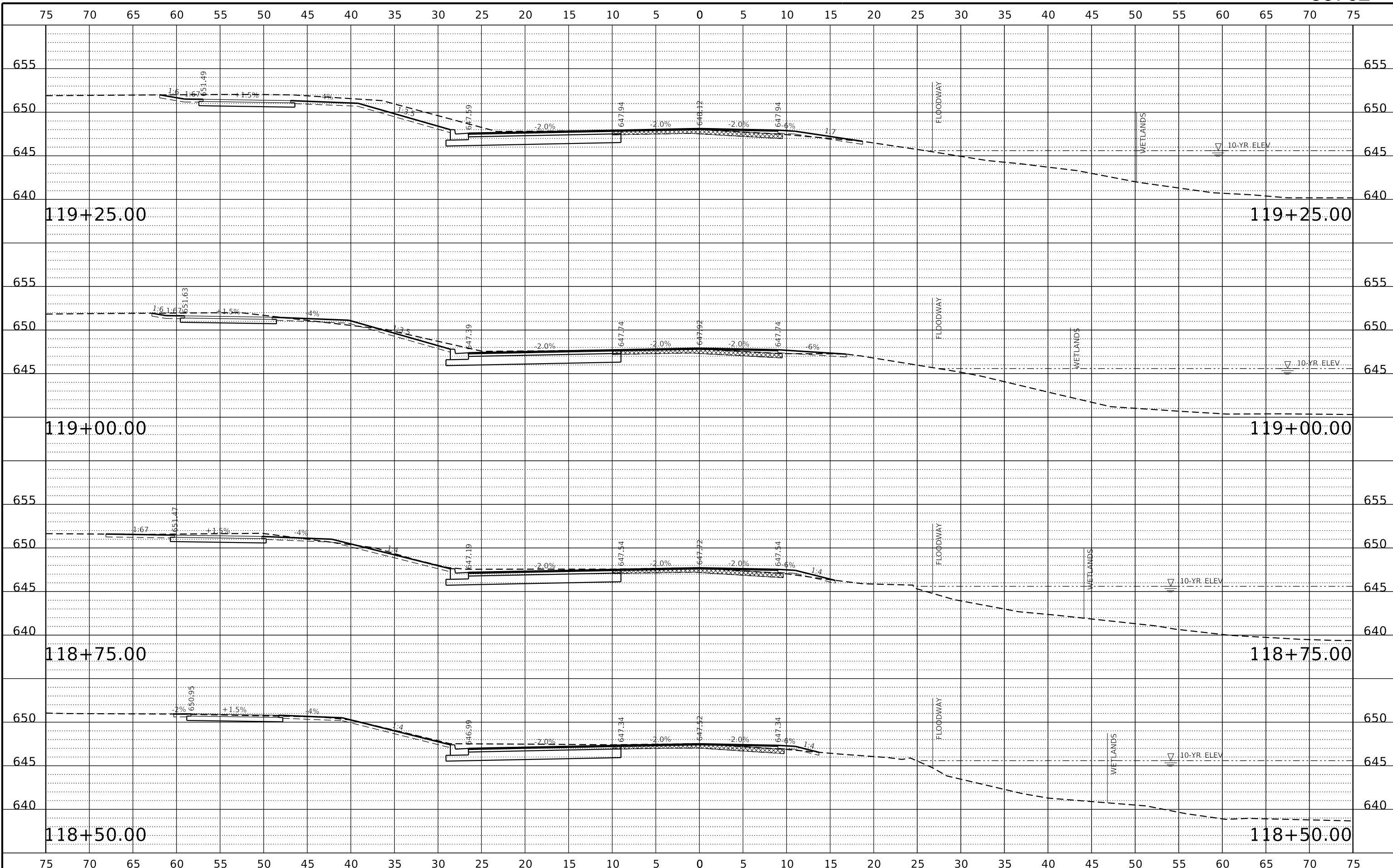

REVISION	DATE	BY	REMARKS

DESIGNED	LGN
DRAWN	DLB
REVIEWED	GFS
APPROVED	GFS



**WILLET HOFMANN & ASSOCIATES, INC.**  
ENGINEERING ARCHITECTURE LAND SURVEYING  
809 EAST 2ND STREET, DIXON, IL 61021-0367  
T: 815-284-3381 DESIGN FIRM: #184-000918

**CITY OF DIXON**  
**RIVER CROSSING SHARED-USE PATH**  
**2024**



**CROSS SECTIONS**  
**PAGE DRIVE**  
**SHEET 21 OF 44 SHEETS**

F.A.P. RTE.	SECTION	COUNTY	TOTAL SHEETS	SHEET NO.
	22-00183-00-BR	LEE	315	230
	WHA# 1369D22	CONTRACT NO.	85762	
ILLINOIS FED. AID PROJECT 5L7(916)				

This document is the copyrighted property of Willett-Hofmann & Associates, Inc., and may not be copied or used by any person without written permission. © Copyright 2024 Willett-Hofmann & Associates, Inc.

PRINT\_ORGANIZER\_BW.plt.ctb 7/30/2024 6:27:09 PM - PLOTTED

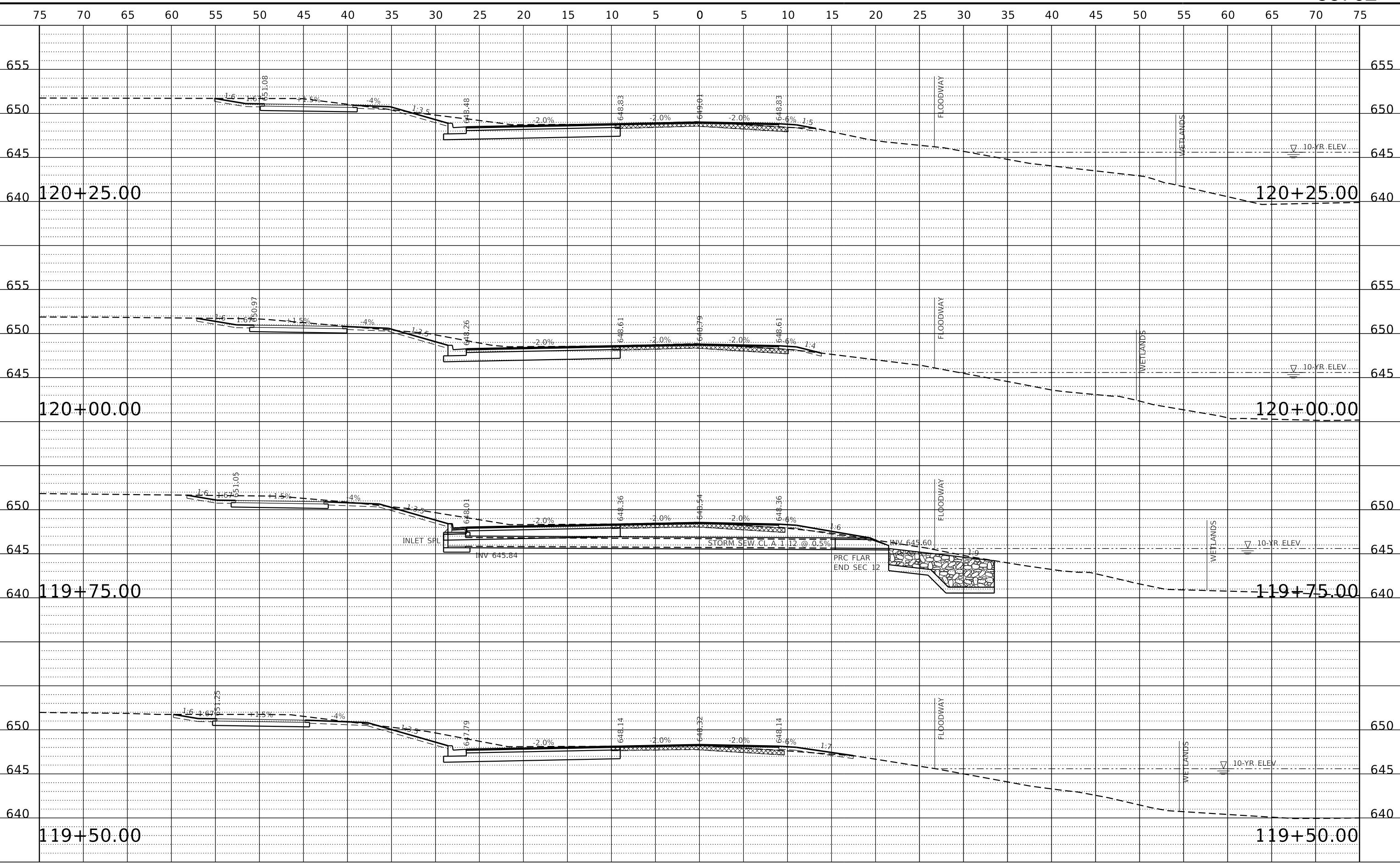

REVISION	DATE	BY	REMARKS

DESIGNED	LGN
DRAWN	DLB
REVIEWED	GFS
APPROVED	GFS



**WILLET HOFMANN & ASSOCIATES INC.**  
ENGINEERING ARCHITECTURE LAND SURVEYING  
809 EAST 2ND STREET, DIXON, IL 61021-0367  
T: 815-284-3381 DESIGN FIRM: #184-000918

**CITY OF DIXON**  
**RIVER CROSSING SHARED-USE PATH**  
**2024**

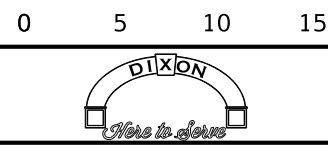

**CROSS SECTIONS**  
**PAGE DRIVE**  
**SHEET 22 OF 44 SHEETS**

F.A.P. RTE.	SECTION	COUNTY	TOTAL SHEETS	SHEET NO.
	22-00183-00-BR	LEE	315	231
	WHA# 1369D22			CONTRACT NO. 85762
		ILLINOIS	FED. AID PROJECT	5LY7(916)

This document is the copyrighted property of Willett, Hofmann & Associates, Inc., and may not be copied or used by any person without written permission. © Copyright 2024 Willett, Hofmann & Associates, Inc.

PRINT\_ORGANIZER\_BW.plt.ctb 7/30/2024 6:27:09 PM - PLOTTED

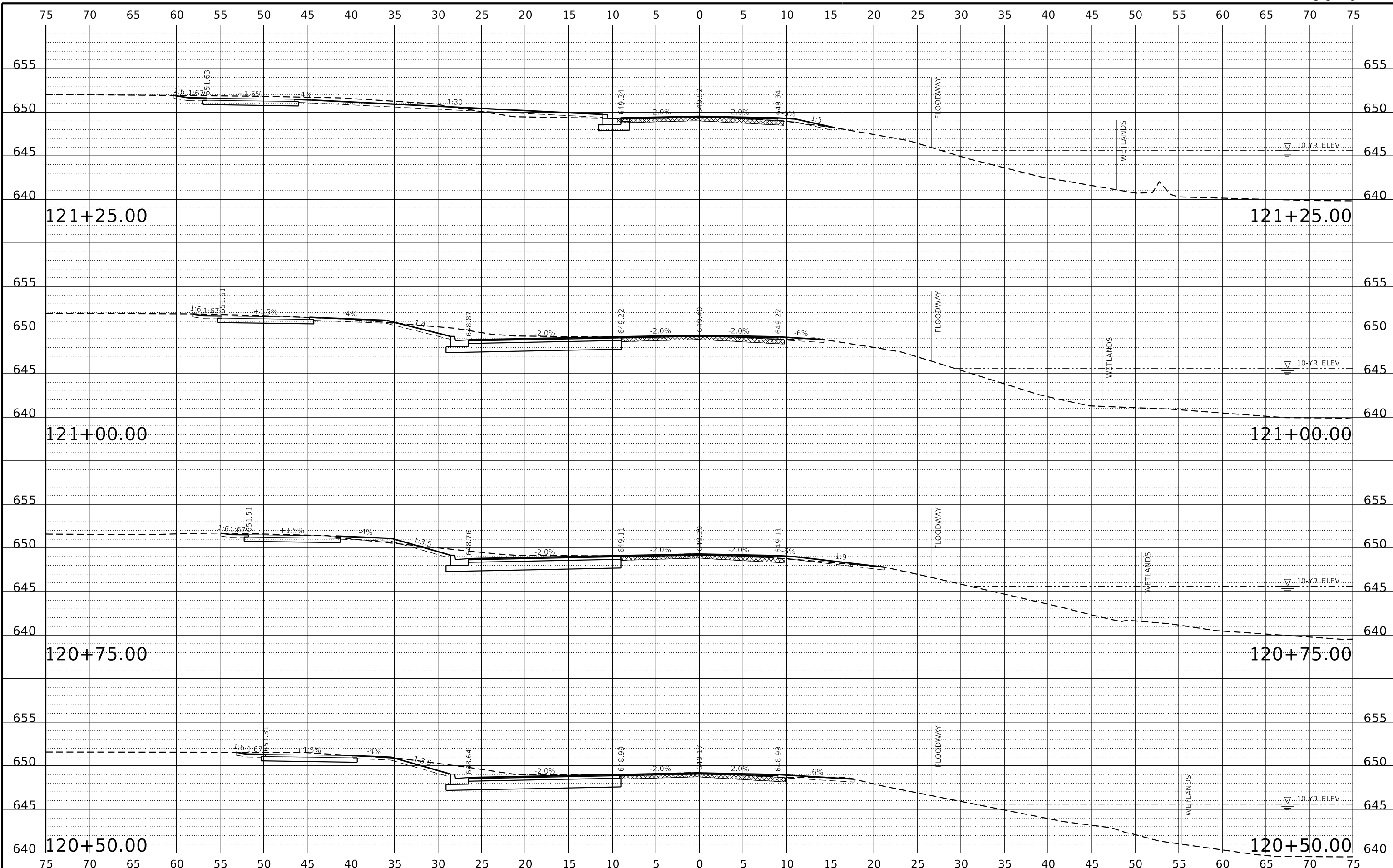

REVISION	DATE	BY	REMARKS

DESIGNED	LGN
DRAWN	DLB
REVIEWED	GFS
APPROVED	GFS



**CITY OF DIXON**  
**RIVER CROSSING SHARED-USE PATH**  
**2024**



**CROSS SECTIONS**  
**PAGE DRIVE**  
**SHEET 23 OF 44 SHEETS**

F.A.P. RTE.	SECTION	COUNTY	TOTAL SHEETS	SHEET NO.
	22-00183-00-BR	LEE	315	232
	WHA# 1369D22	CONTRACT NO. 85762		
	ILLINOIS	FED. AID PROJECT	5L7(916)	

This document is the copyrighted property of Willett, Hofmann & Associates, Inc., and may not be copied or used by any person without written permission. © Copyright 2024 Willett, Hofmann & Associates, Inc.

PRINT\_ORGANIZER\_BW.plt;fig 7/30/2024 6:27:10 PM - PLOTTED

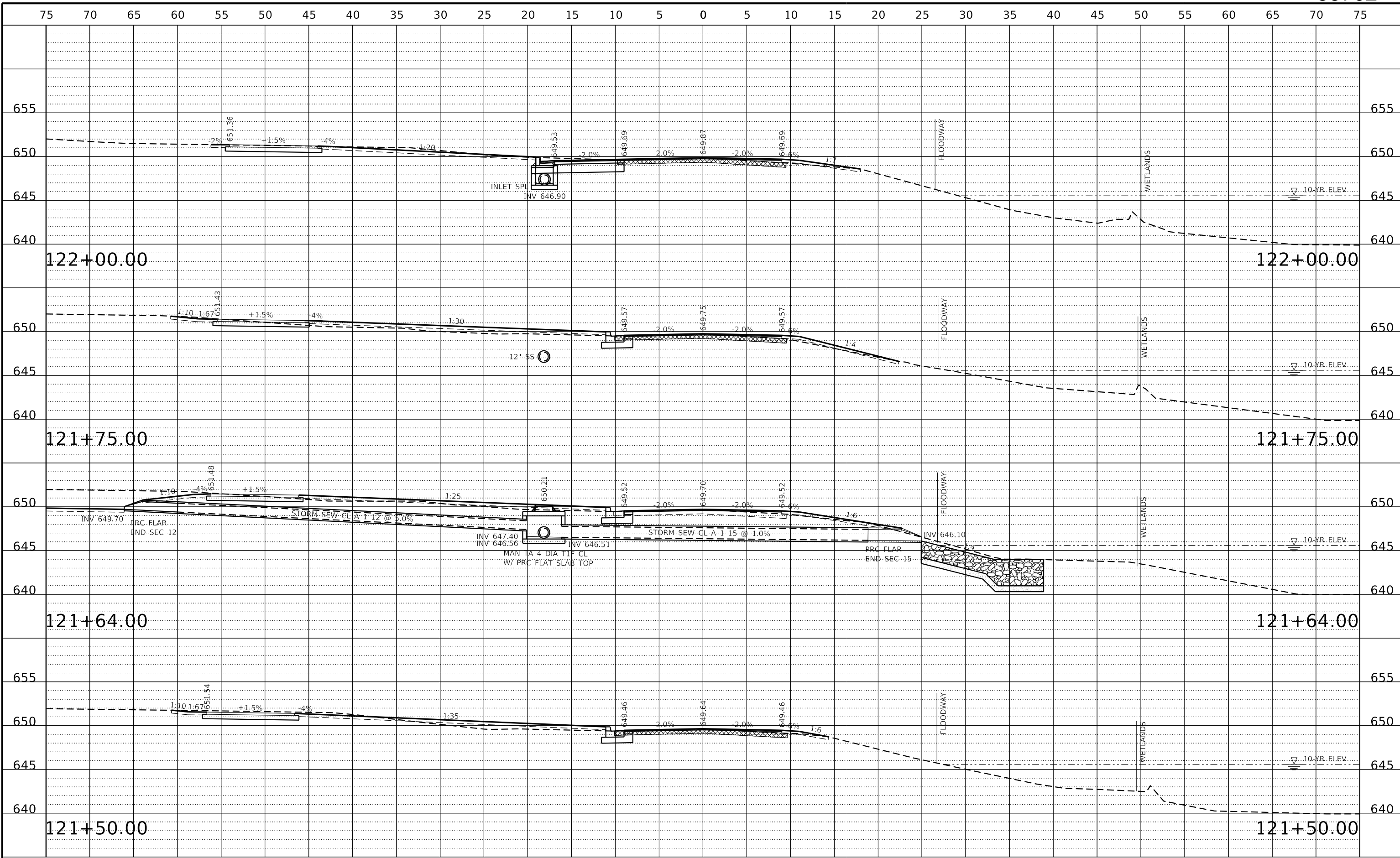

<table border="1" style="width: 100%; border-collapse: collapse;"> <thead> <tr> <th>REVISION</th> <th>DATE</th> <th>BY</th> <th>REMARKS</th> </tr> </thead> <tbody> <tr> <td> </td> <td> </td> <td> </td> <td> </td> </tr> </tbody> </table>	REVISION	DATE	BY	REMARKS					<table border="1" style="width: 100%; border-collapse: collapse;"> <tr> <td>DESIGNED</td> <td>LGN</td> </tr> <tr> <td>DRAWN</td> <td>DLB</td> </tr> <tr> <td>REVIEWED</td> <td>GFS</td> </tr> <tr> <td>APPROVED</td> <td>GFS</td> </tr> </table>	DESIGNED	LGN	DRAWN	DLB	REVIEWED	GFS	APPROVED	GFS	<p><b>WILLET HOFMANN &amp; ASSOCIATES INC.</b> ENGINEERING ARCHITECTURE LAND SURVEYING 809 EAST 2ND STREET, DIXON, IL 61021-0347 T: 815-284-3381 DESIGN FIRM: #184-000918</p>	<p><b>CITY OF DIXON</b> <b>RIVER CROSSING SHARED-USE PATH</b> <b>2024</b></p>	<p><b>DIXON</b> <i>Here to Serve</i></p>	<p><b>CROSS SECTIONS</b> <b>PAGE DRIVE</b> <b>SHEET 24 OF 44 SHEETS</b></p>	<table border="1" style="width: 100%; border-collapse: collapse;"> <tr> <td>F.A.P. RTE.</td> <td>SECTION</td> <td>COUNTY</td> <td>TOTAL SHEETS</td> <td>SHEET NO.</td> </tr> <tr> <td> </td> <td>22-00183-00-BR</td> <td>LEE</td> <td>315</td> <td>233</td> </tr> <tr> <td> </td> <td>WHA# 1369D22</td> <td> </td> <td>CONTRACT NO. 85762</td> <td> </td> </tr> </table>	F.A.P. RTE.	SECTION	COUNTY	TOTAL SHEETS	SHEET NO.		22-00183-00-BR	LEE	315	233		WHA# 1369D22		CONTRACT NO. 85762	
REVISION	DATE	BY	REMARKS																																		
DESIGNED	LGN																																				
DRAWN	DLB																																				
REVIEWED	GFS																																				
APPROVED	GFS																																				
F.A.P. RTE.	SECTION	COUNTY	TOTAL SHEETS	SHEET NO.																																	
	22-00183-00-BR	LEE	315	233																																	
	WHA# 1369D22		CONTRACT NO. 85762																																		

This document is the copyrighted property of Willett-Hofmann & Associates, Inc., and may not be copied or used by any person without written permission. © Copyright 2024 Willett-Hofmann & Associates, Inc.

PRINT\_ORGANIZER\_BW.plt.ctb 7/30/2024 6:27:11 PM - PLOTTED

S:\PROJECTS\2022\1369D22.DX.BK.P.H\DESIGN\TRANS\1369D22.XS.ParkDrive.SHEETS.dgn

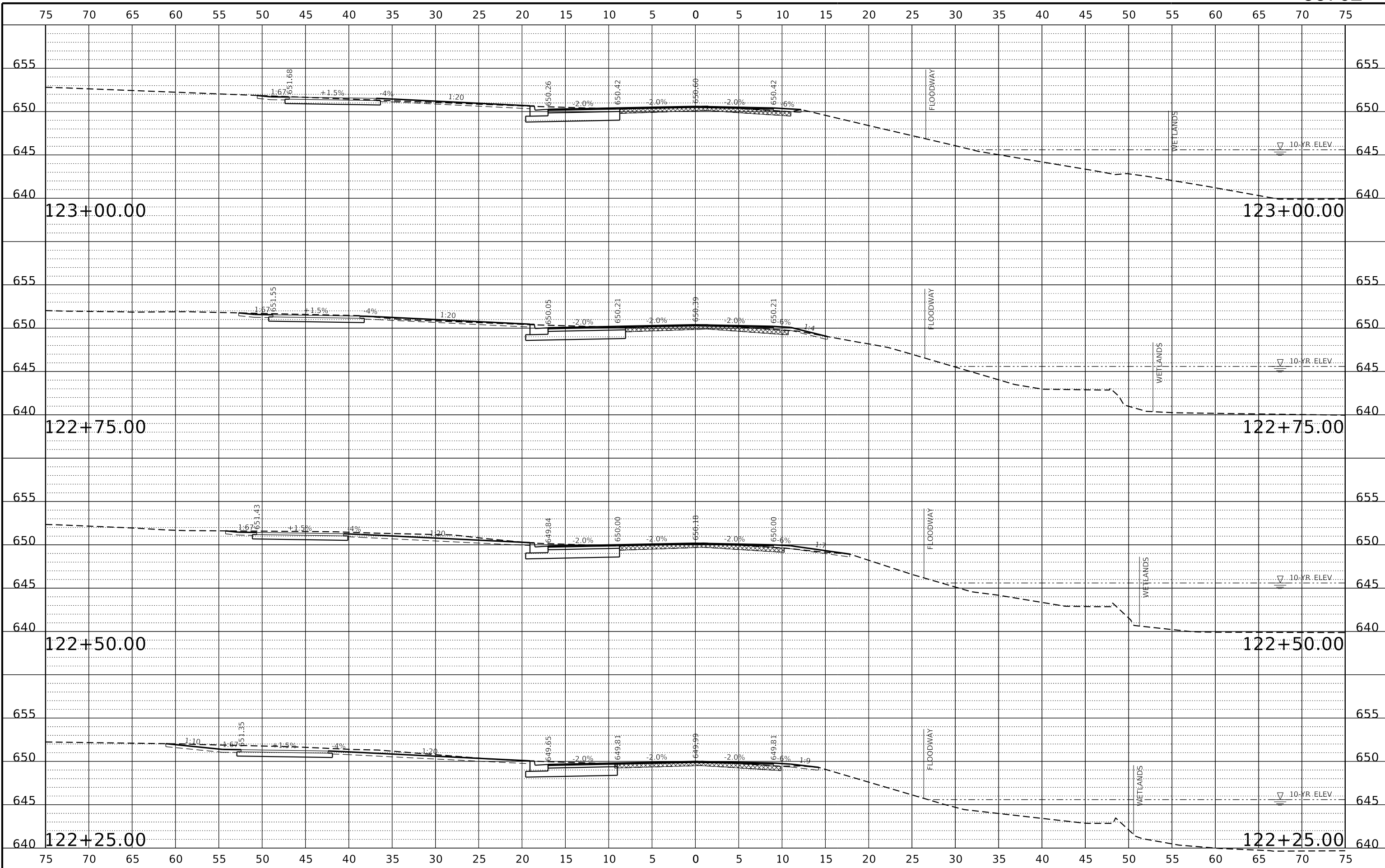

REVISION	DATE	BY	REMARKS

DESIGNED	LGN
DRAWN	DLB
REVIEWED	GFS
APPROVED	GFS



**WILLET HOFMANN & ASSOCIATES INC.**  
ENGINEERING ARCHITECTURE LAND SURVEYING  
809 EAST 2ND STREET, DIXON, IL 61021-0367  
T: 815-284-3381 DESIGN FIRM: #184-000918

**CITY OF DIXON**  
**RIVER CROSSING SHARED-USE PATH**  
**2024**



**CROSS SECTIONS**  
**PAGE DRIVE**  
**SHEET 25 OF 44 SHEETS**

F.A.P. RTE.	SECTION	COUNTY	TOTAL SHEETS	SHEET NO.
	22-00183-00-BR	LEE	315	234
	WHA# 1369D22	CONTRACT NO.	85762	
ILLINOIS FED. AID PROJECT 5L7(916)				

This document is the copyrighted property of Willett-Hofmann & Associates, Inc., and may not be copied or used by any person without written permission. © Copyright 2024 Willett-Hofmann & Associates, Inc.

PRINT\_ORGANIZER\_BW.plt.ctb 7/30/2024 6:27:11 PM - PLOTTED

S:\PROJECTS\2022\1369D22.DX.BK.P.H\DESIGN\TRANS\1369D22.XS.Par.kDrive.SHEETS.dgn

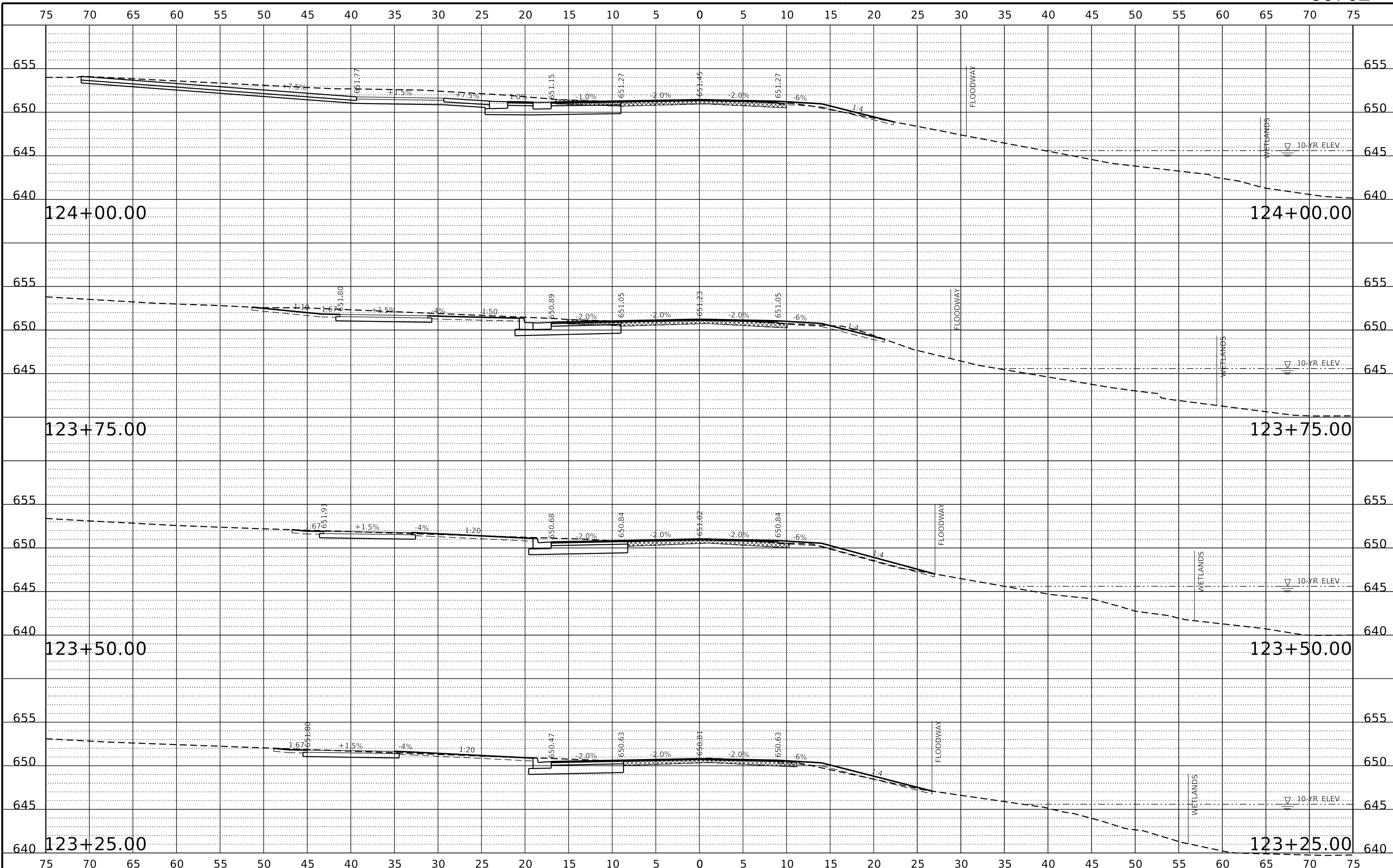

REVISION	DATE	BY	REMARKS

DESIGNED	LGN
DRAWN	DLB
REVIEWED	GFS
APPROVED	GFS

**CITY OF DIXON**  
**RIVER CROSSING SHARED-USE PATH**  
**2024**



**CROSS SECTIONS**  
**PAGE DRIVE**  
**SHEET 26 OF 44 SHEETS**

F.A.P. RTE.	SECTION	COUNTY	TOTAL SHEETS	SHEET NO.
	22-00183-00-BR	LEE	315	235
	WHA# 1369D22			CONTRACT NO. 85762
		ILLINOIS	FED. AID PROJECT	5L7(916)

This document is the copyrighted property of Willett, Hofmann & Associates, Inc., and may not be copied or used by any person without written permission. © Copyright 2024 Willett, Hofmann & Associates, Inc.

PRINT\_ORGANIZER\_BW.plt.ctb 7/30/2024 6:27:12 PM - PLOTTED  
FILE = S:\PROJECTS\2022\1369D22.DX.BK.P.H\DESIGN\TRANS\1369D22.XS.ParkDrive.SHEETS.dgn

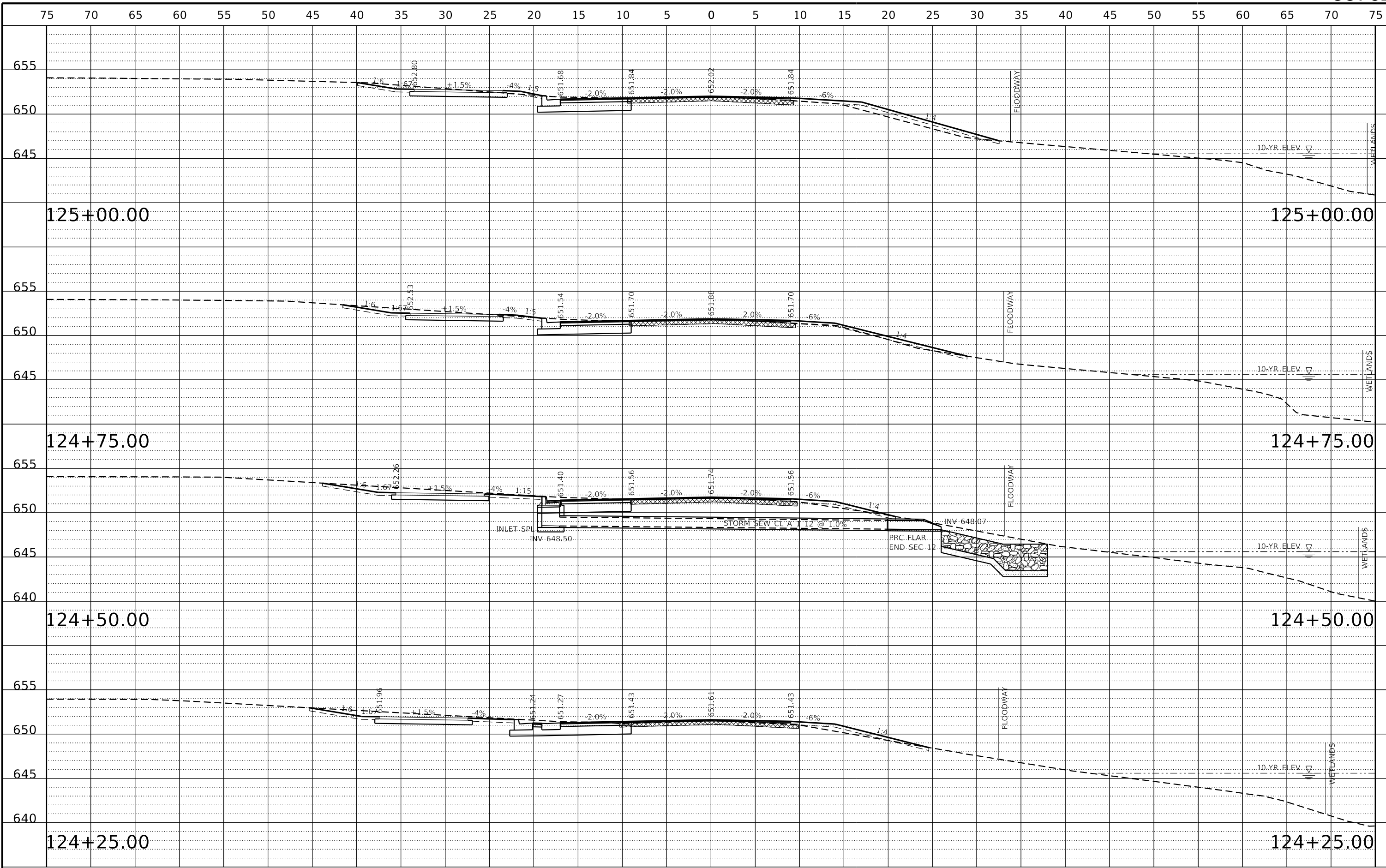

REVISION	DATE	BY	REMARKS

DESIGNED LGN	<p><b>WILLET HOFMANN &amp; ASSOCIATES INC.</b> ENGINEERING ARCHITECTURE LAND SURVEYING 809 EAST 2ND STREET, DIXON, IL 61021-0367 T: 815-284-3381 DESIGN FIRM: #184-000918</p>	<p><b>CITY OF DIXON</b> <b>RIVER CROSSING SHARED-USE PATH</b> <b>2024</b></p>	<p><b>CROSS SECTIONS</b> <b>PAGE DRIVE</b> <b>SHEET 27 OF 44 SHEETS</b></p>	F.A.P. RTE.	SECTION	COUNTY	TOTAL SHEETS	SHEET NO.
DRAWN DLB				22-00183-00-BR	LEE	315	236	
REVIEWED GFS				WHA# 1369D22	CONTRACT NO. 85762			
APPROVED GFS				ILLINOIS FED. AID PROJECT 5L7(916)				

This document is the copyrighted property of Willett-Hofmann & Associates, Inc., and may not be copied or used by any person without written permission. © Copyright 2024 Willett-Hofmann & Associates, Inc.



PRINT\_ORGANIZER\_BW.plt c:\p\projects\2022\1369D22.DX.BK.P.H\DESIGN\TRANS\1369D22.XS.Par.kDrive.SHEET15.dgn

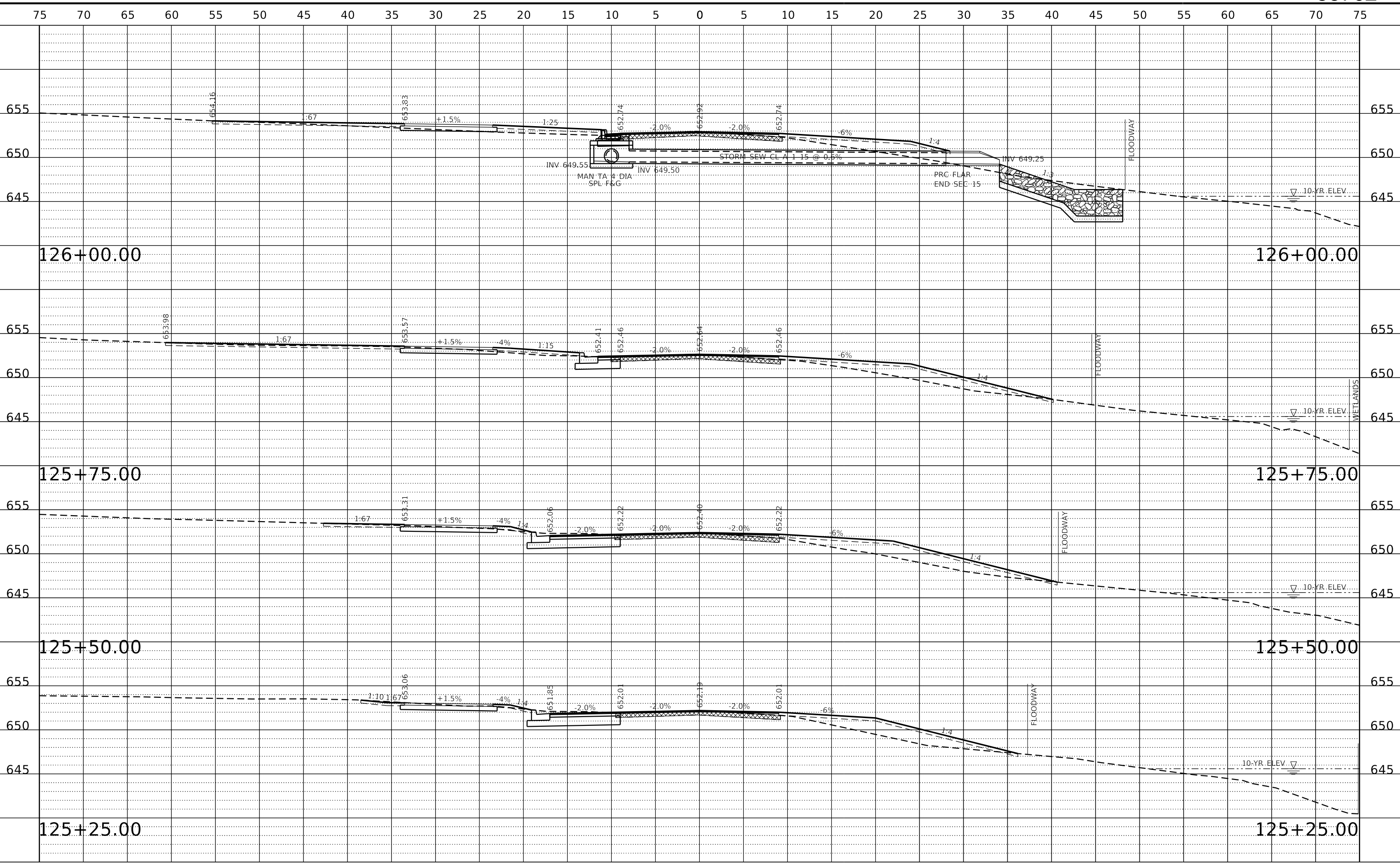

REVISION	DATE	BY	REMARKS

DESIGNED LGN  
 DRAWN DLB  
 REVIEWED GFS  
 APPROVED GFS

**WILLET HOFMANN & ASSOCIATES, INC.**  
 ENGINEERING ARCHITECTURE LAND SURVEYING  
 809 EAST 2ND STREET, DIXON, IL 61021-0367  
 T: 815-284-3381 DESIGN FIRM: #184-000918

**CITY OF DIXON**  
**RIVER CROSSING SHARED-USE PATH**  
**2024**

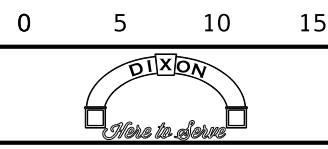

**CROSS SECTIONS**  
**PAGE DRIVE**  
**SHEET 28 OF 44 SHEETS**

F.A.P. RTE.	SECTION	COUNTY	TOTAL SHEETS	SHEET NO.
	22-00183-00-BR	LEE	315	237
	WHA# 1369D22	CONTRACT NO. 85762		
	ILLINOIS	FED. AID PROJECT	5L7(916)	

This document is the copyrighted property of Willett-Hofmann & Associates, Inc., and may not be copied or used by any person without written permission. © Copyright 2024 Willett-Hofmann & Associates, Inc.

PRINT\_ORGANIZER\_BW.plt cefg 7/30/2024 6:27:13 PM - PLOTTED

S:\PROJECTS\2022\1369D22.DX.BK.P.H\DESIGN\TRANS\1369D22.XS.ParKDrive.SHEET'S.dgn

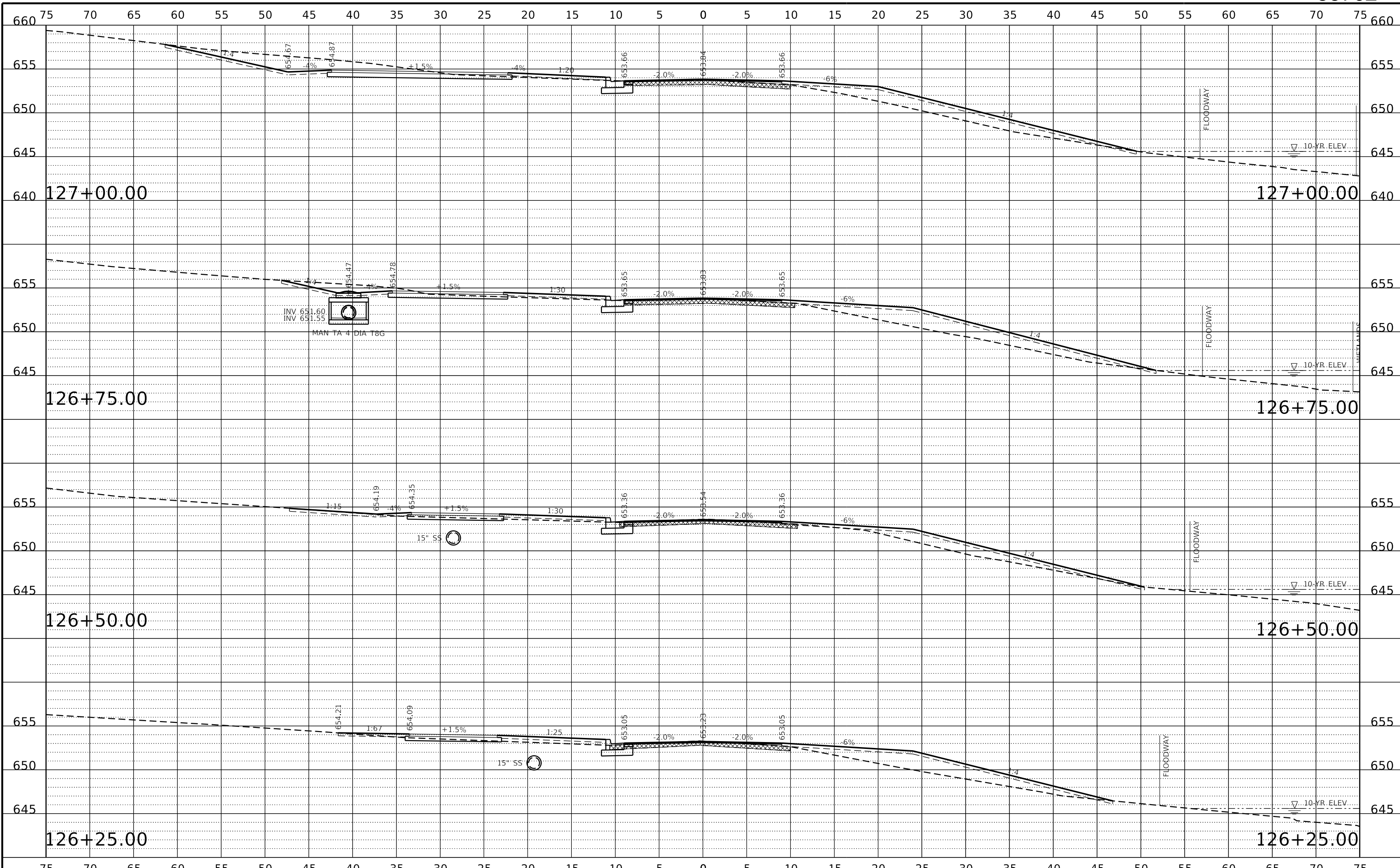

REVISION	DATE	BY	REMARKS

DESIGNED	LGN
DRAWN	DLB
REVIEWED	GFS
APPROVED	GFS



**WILLET HOFMANN & ASSOCIATES, INC.**  
ENGINEERING ARCHITECTURE LAND SURVEYING  
809 EAST 2ND STREET, DIXON, IL 61021-0367  
T: 815-284-3381 DESIGN FIRM: #184-000918

**CITY OF DIXON**  
**RIVER CROSSING SHARED-USE PATH**  
**2024**



**CROSS SECTIONS**  
**PAGE DRIVE**  
**SHEET 29 OF 44 SHEETS**

F.A.P. RTE.	SECTION	COUNTY	TOTAL SHEETS	SHEET NO.
	22-00183-00-BR	LEE	315	238
	WHA# 1369D22			CONTRACT NO. 85762
		ILLINOIS	FED. AID PROJECT	5LY7(916)

This document is the copyrighted property of Willett-Hofmann & Associates, Inc., and may not be copied or used by any person without written permission. © Copyright 2024 Willett-Hofmann & Associates, Inc.

PRINT\_ORGANIZER\_BW.plt.ctb 7/30/2024 6:27:13 PM - PLOTTED  
FILE = S:\PROJECTS\2022\1369D22.DX.BK.P.H\DESIGN\TRANS\1369D22.XS.Par.kDrive.SHEET3.dgn

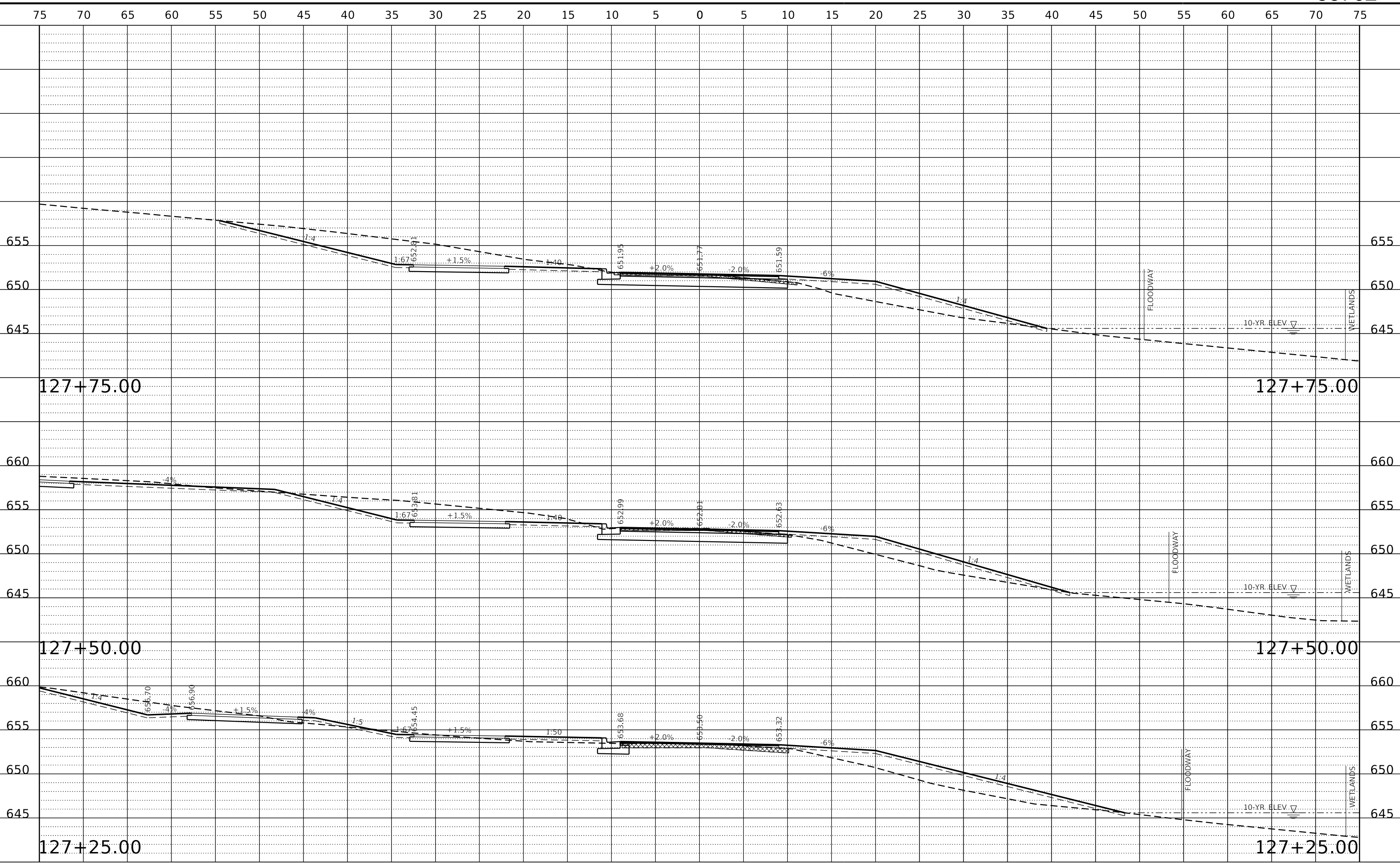

REVISION	DATE	BY	REMARKS

DESIGNED	LGN
DRAWN	DLB
REVIEWED	GFS
APPROVED	GFS

**CITY OF DIXON**  
**RIVER CROSSING SHARED-USE PATH**  
**2024**

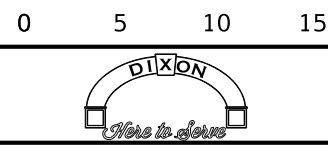

**CROSS SECTIONS**  
**PAGE DRIVE**  
**SHEET 30 OF 44 SHEETS**

F.A.P. RTE.	SECTION	COUNTY	TOTAL SHEETS	SHEET NO.
	22-00183-00-BR	LEE	315	239
	WHA# 1369D22			CONTRACT NO. 85762
				ILLINOIS FED. AID PROJECT 5LY7(916)

This document is the copyrighted property of Willett, Hofmann & Associates, Inc., and may not be copied or used by any person without written permission. © Copyright 2024 Willett, Hofmann & Associates, Inc.

PRINT\_ORGANIZER\_BW.plt c:\p\projects\2022\1369D22.DX.BK.P.H\DESIGN\TRANS\1369D22.XS.ParkDrive.SHEETS.dgn

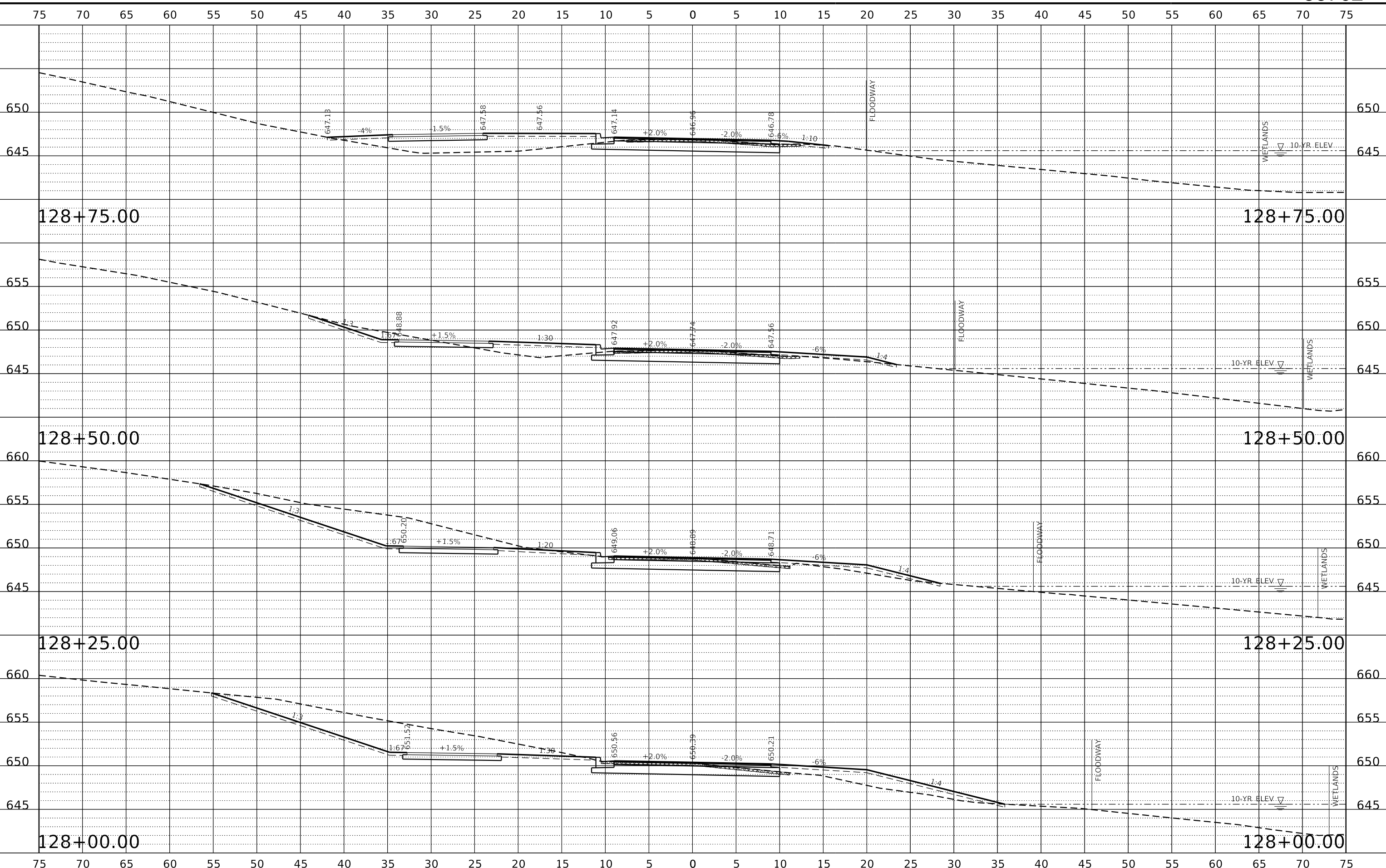

REVISION	DATE	BY	REMARKS

DESIGNED	LGN
DRAWN	DLB
REVIEWED	GFS
APPROVED	GFS

**CITY OF DIXON**  
**RIVER CROSSING SHARED-USE PATH**  
**2024**



**CROSS SECTIONS**  
**PAGE DRIVE**  
**SHEET 31 OF 44 SHEETS**

F.A.P. RTE.	SECTION	COUNTY	TOTAL SHEETS	SHEET NO.
	22-00183-00-BR	LEE	315	240
	WHA# 1369D22			CONTRACT NO. 85762
		ILLINOIS	FED. AID PROJECT	5L7(916)

This document is the copyrighted property of Willett, Hofmann & Associates, Inc., and may not be copied or used by any person without written permission. © Copyright 2024 Willett, Hofmann & Associates, Inc.

PRINT\_ORGANIZER\_BW.plt.ctb 7/30/2024 6:27:14 PM - PLOTTED

S:\PROJECTS\2022\1369D22.DX.BK.P\H\DESIGN\TRANS\1369D22.XS.ParkDrive.SHEETS.dgn

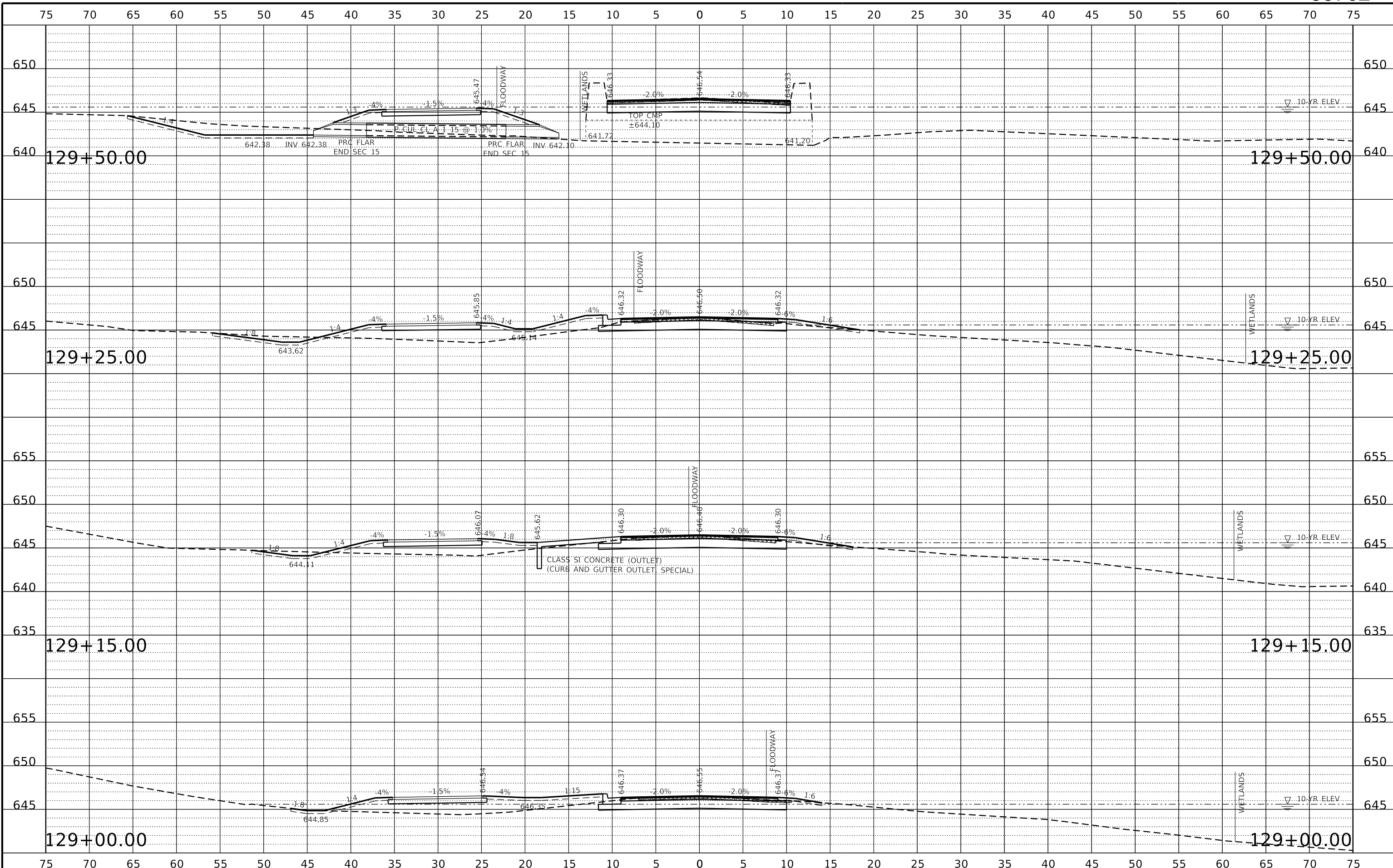

REVISION	DATE	BY	REMARKS

DESIGNED	LGN
DRAWN	DLB
REVIEWED	GFS
APPROVED	GFS

**WILLET HOFMANN & ASSOCIATES, INC.**  
ENGINEERING ARCHITECTURE LAND SURVEYING  
809 EAST 2ND STREET, DIXON, IL 61021-0367  
T: 815-284-3381 DESIGN FIRM: #184-000918

**CITY OF DIXON**  
**RIVER CROSSING SHARED-USE PATH**  
**2024**



**CROSS SECTIONS**  
**PAGE DRIVE**  
**SHEET 32 OF 44 SHEETS**

F.A.P. RTE.	SECTION	COUNTY	TOTAL SHEETS	SHEET NO.
	22-00183-00-BR	LEE	315	241
	WHA# 1369D22	CONTRACT NO.	85762	
ILLINOIS FED. AID PROJECT 5L7(916)				

This document is the copyrighted property of Willett-Hofmann & Associates, Inc., and may not be copied or used by any person without written permission. © Copyright 2024 Willett-Hofmann & Associates, Inc.

PRINT\_ORGANIZER\_BW.plt.ctb 7/30/2024 6:27:15 PM - PLOTTED  
FILE = S:\PROJECTS\2022\1369D22.DX.Bk.P.h\DESIGN\TRANS\1369D22.XS.Par.k-Drive.SHEET33.dgn

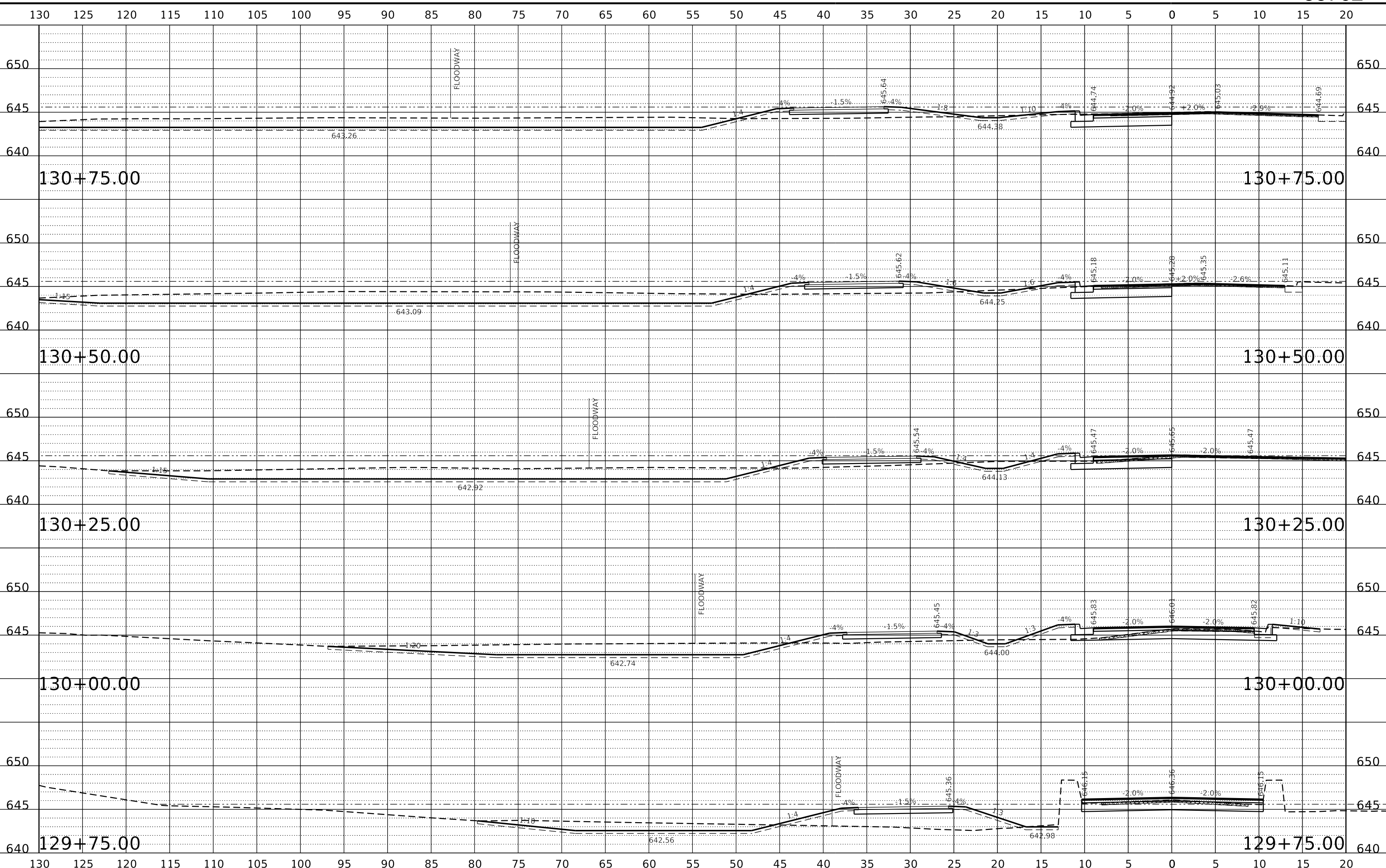

REVISION	DATE	BY	REMARKS

DESIGNED	LGN
DRAWN	DLB
REVIEWED	GFS
APPROVED	GFS



**WILLET HOFMANN & ASSOCIATES, INC.**  
ENGINEERING ARCHITECTURE LAND SURVEYING  
809 EAST 2ND STREET, DIXON, IL 61021-0367  
T: 815-284-3381 DESIGN FIRM: #184-000918

**CITY OF DIXON**  
**RIVER CROSSING SHARED-USE PATH**  
**2024**



**CROSS SECTIONS**  
**PAGE DRIVE**  
**SHEET 33 OF 44 SHEETS**

F.A.P. RTE.	SECTION	COUNTY	TOTAL SHEETS	SHEET NO.
	22-00183-00-BR	LEE	315	242
	WHA# 1369D22			CONTRACT NO. 85762
				ILLINOIS FED. AID PROJECT 5L7(916)

This document is the copyrighted property of Willett, Hofmann & Associates, Inc., and may not be copied or used by any person without written permission. © Copyright 2024 Willett, Hofmann & Associates, Inc.

PRINT\_ORGANIZER\_BW.plt:cf 7/30/2024 6:27:16 PM - PLOTTED  
FILE = S:\PROJECTS\2022\1369D22.DX.Bk\_P.h\DESIGN\TRANS\1369D22.XS\_ParkDrive\_SHEETS.dgn

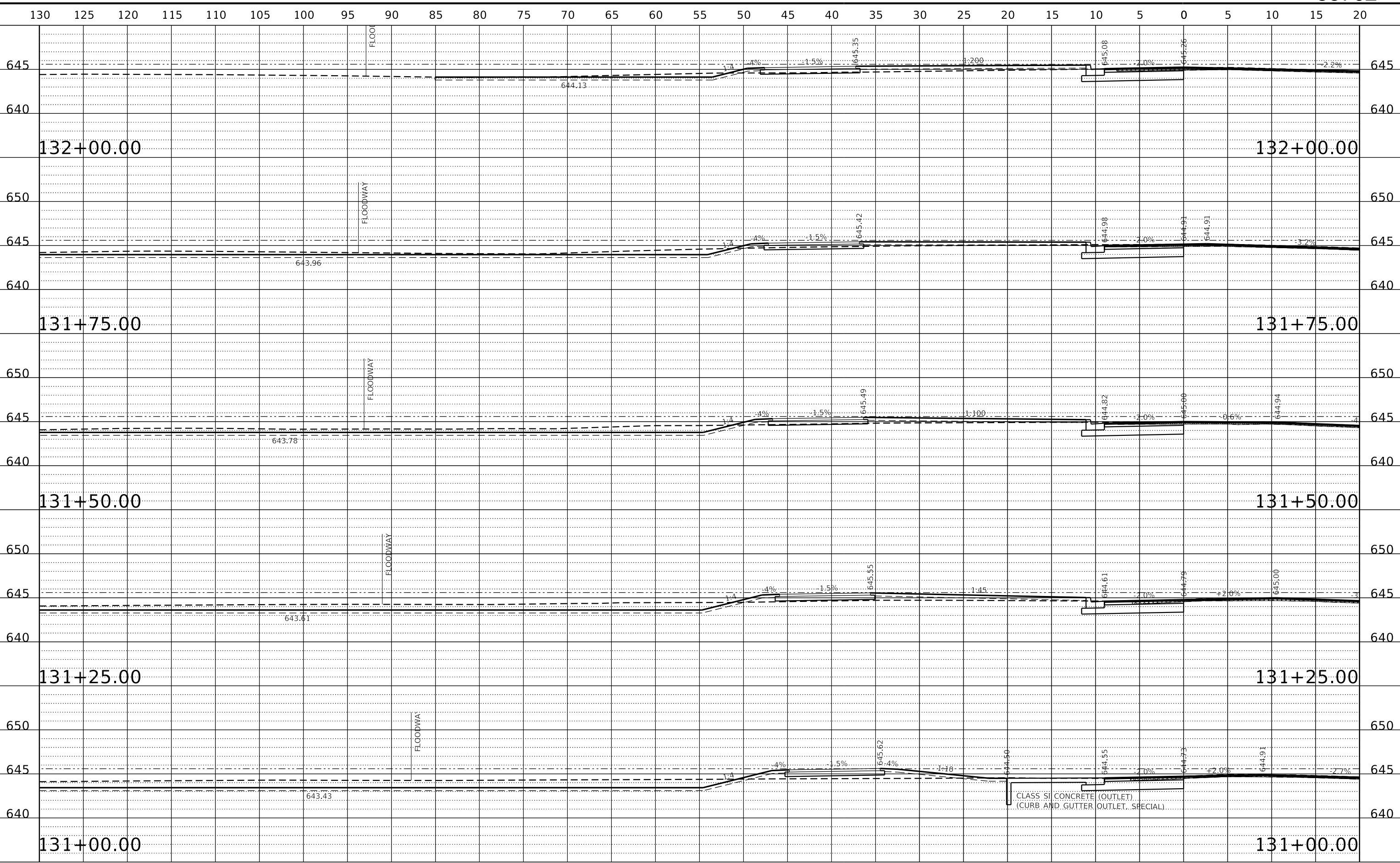

REVISION	DATE	BY	REMARKS

DESIGNED	LGN	 <b>WILLET HOFMANN &amp; ASSOCIATES INC.</b> ENGINEERING ARCHITECTURE LAND SURVEYING 809 EAST 2ND STREET, DIXON, IL 61021-0367 T: 815-284-3381 DESIGN FIRM: #184-000918
DRAWN	DLB	
REVIEWED	GFS	
APPROVED	GFS	

**CITY OF DIXON**  
**RIVER CROSSING SHARED-USE PATH**  
**2024**

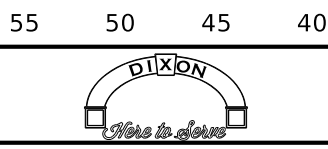

**CROSS SECTIONS**  
**PAGE DRIVE**  
**SHEET 34 OF 44 SHEETS**

F.A.P. RTE.	SECTION	COUNTY	TOTAL SHEETS	SHEET NO.
	22-00183-00-BR	LEE	315	243
	WHA# 1369D22	CONTRACT NO.	85762	
	ILLINOIS	FED. AID PROJECT	5LY7(916)	

This document is the copyrighted property of Willett-Hofmann & Associates, Inc., and may not be copied or used by any person without written permission. © Copyright 2024 Willett-Hofmann & Associates, Inc.

PRINT\_ORGANIZER.BV.plt c:\p\projects\2022\1369D22.DX.BK.P.H\DESIGN\TRANS\1369D22.XS.ParkDrive.SHEET5.dgn

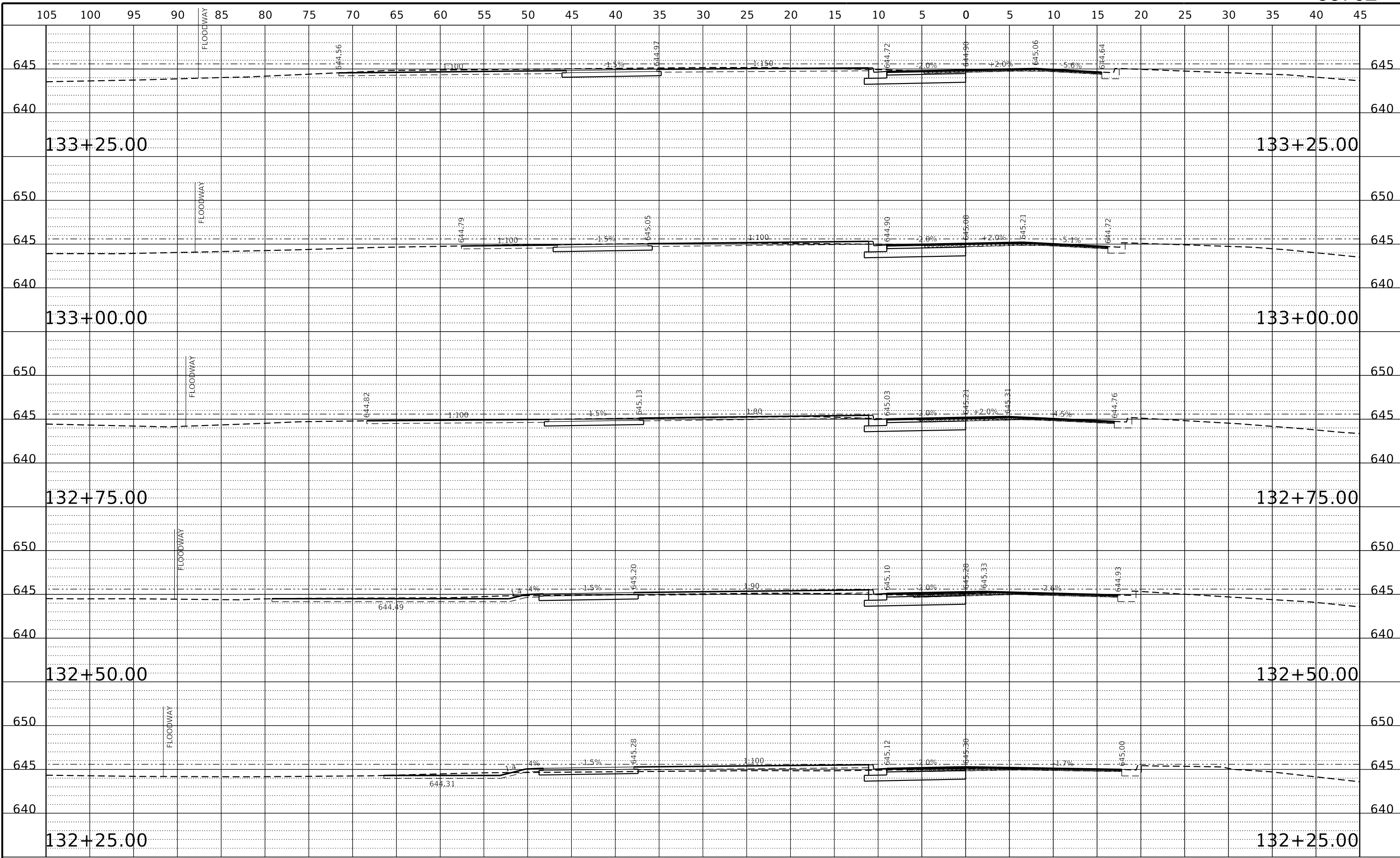

REVISION	DATE	BY	REMARKS

DESIGNED	LGN
DRAWN	DLB
REVIEWED	GFS
APPROVED	GFS

**WILLET HOFMANN & ASSOCIATES, INC.**  
ENGINEERING ARCHITECTURE LAND SURVEYING  
809 EAST 2ND STREET, DIXON, IL 61021-0367  
T: 815-284-3381 DESIGN FIRM: #184-000918

**CITY OF DIXON**  
**RIVER CROSSING SHARED-USE PATH**  
**2024**

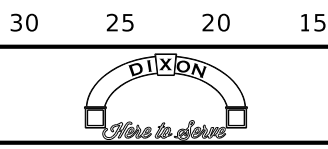

**CROSS SECTIONS**  
**PAGE DRIVE**  
**SHEET 35 OF 44 SHEETS**

F.A.P. RTE.	SECTION	COUNTY	TOTAL SHEETS	SHEET NO.
	22-00183-00-BR	LEE	315	244
	WHA# 1369D22	CONTRACT NO. 85762		
	ILLINOIS	FED. AID PROJECT	5LY7(916)	

This document is the copyrighted property of Willett-Hofmann & Associates, Inc., and may not be copied or used by any person without written permission. © Copyright 2024 Willett-Hofmann & Associates, Inc.



PRINT\_ORGANIZER\_BW.plt.ctb 7/30/2024 6:27:17 PM - PLOTTED  
FILE = S:\PROJECTS\2022\1369D22.DX.BK.P.H\DESIGN\TRANS\1369D22.XS.Park-Drive-SHEETS.dgn

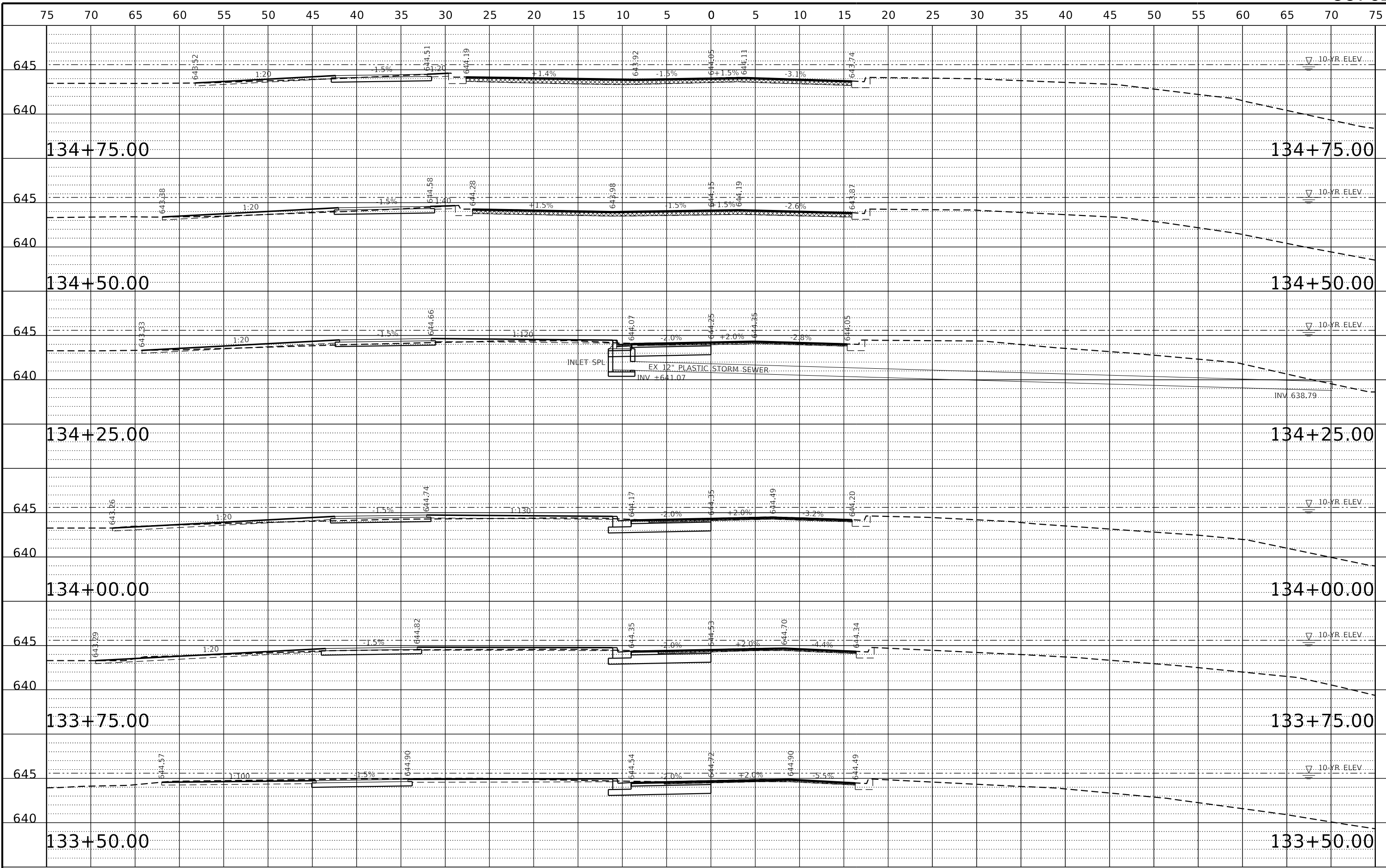

REVISION	DATE	BY	REMARKS

DESIGNED LGN  
DRAWN DLB  
REVIEWED GFS  
APPROVED GFS

**WILLET HOFMANN & ASSOCIATES INC.**  
ENGINEERING ARCHITECTURE LAND SURVEYING  
809 EAST 2ND STREET, DIXON, IL 61021-0347  
T: 815-284-3381 DESIGN FIRM: #184-000918

**CITY OF DIXON**  
**RIVER CROSSING SHARED-USE PATH**  
**2024**

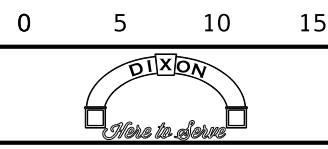

**CROSS SECTIONS**  
**PAGE DRIVE**  
**SHEET 36 OF 44 SHEETS**

F.A.P. RTE.	SECTION	COUNTY	TOTAL SHEETS	SHEET NO.
	22-00183-00-BR	LEE	315	245
	WHA# 1369D22	CONTRACT NO. 85762		
	ILLINOIS	FED. AID PROJECT 5L7(916)		

This document is the copyrighted property of Willett-Hofmann & Associates, Inc., and may not be copied or used by any person without written permission. © Copyright 2024 Willett-Hofmann & Associates, Inc.

PRINT\_ORGANIZER\_BW.plt;cf 7/30/2024 6:27:17 PM - PLOTTED  
FILE - S:\PROJECTS\2022\1369D22.DX-BK-P.H\DESIGN\TRANS\1369D22.XS-Park-Drive-SHEETS.dgn

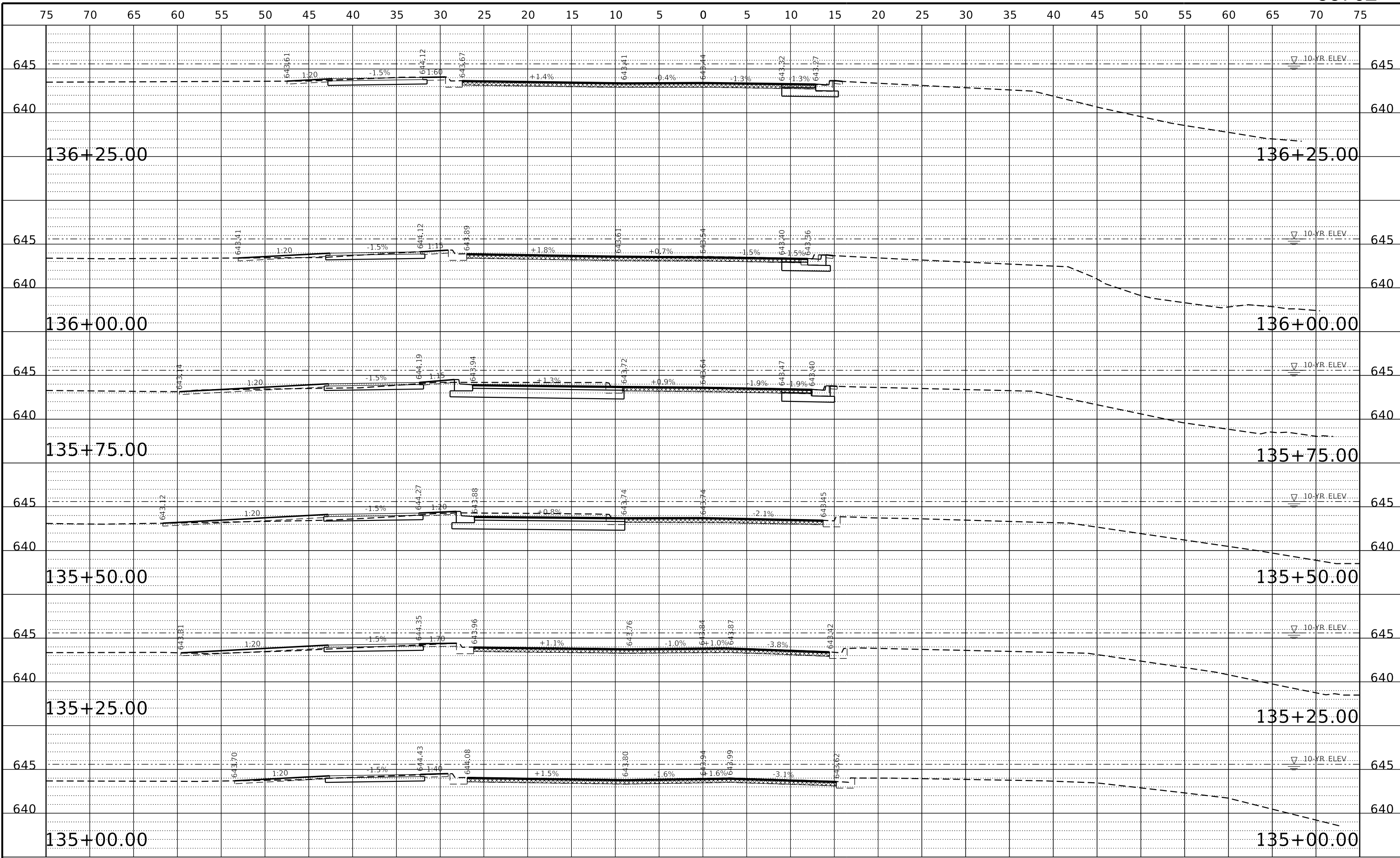

REVISION	DATE	BY	REMARKS

DESIGNED	LGN
DRAWN	DLB
REVIEWED	GFS
APPROVED	GFS



**WILLETTT HOFMANN & ASSOCIATES INC.**  
ENGINEERING ARCHITECTURE LAND SURVEYING  
809 EAST 2ND STREET, DIXON, IL 61021-0367  
T: 815-284-3381 DESIGN FIRM: #184-000918

**CITY OF DIXON**  
**RIVER CROSSING SHARED-USE PATH**  
**2024**

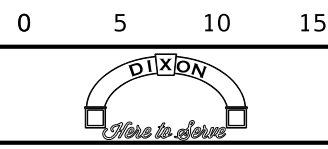

**CROSS SECTIONS**  
**PAGE DRIVE**  
**SHEET 37 OF 44 SHEETS**

F.A.P. RTE.	SECTION	COUNTY	TOTAL SHEETS	SHEET NO.
	22-00183-00-BR	LEE	315	246
	WHA# 1369D22	CONTRACT NO.	85762	
ILLINOIS FED. AID PROJECT 5L7(916)				

This document is the copyrighted property of Willett, Hofmann & Associates, Inc., and may not be copied or used by any person without written permission. © Copyright 2024 Willett, Hofmann & Associates, Inc.

PRINT\_ORGANIZER\_BW.plt cefg 7/30/2024 6:27:18 PM - PLOTTED  
FILE = S:\PROJECTS\2022\1369D22.DX.BK.P.H\DESIGN\TRANS\1369D22.XS.Par.kDrive.SHEETS.dgn

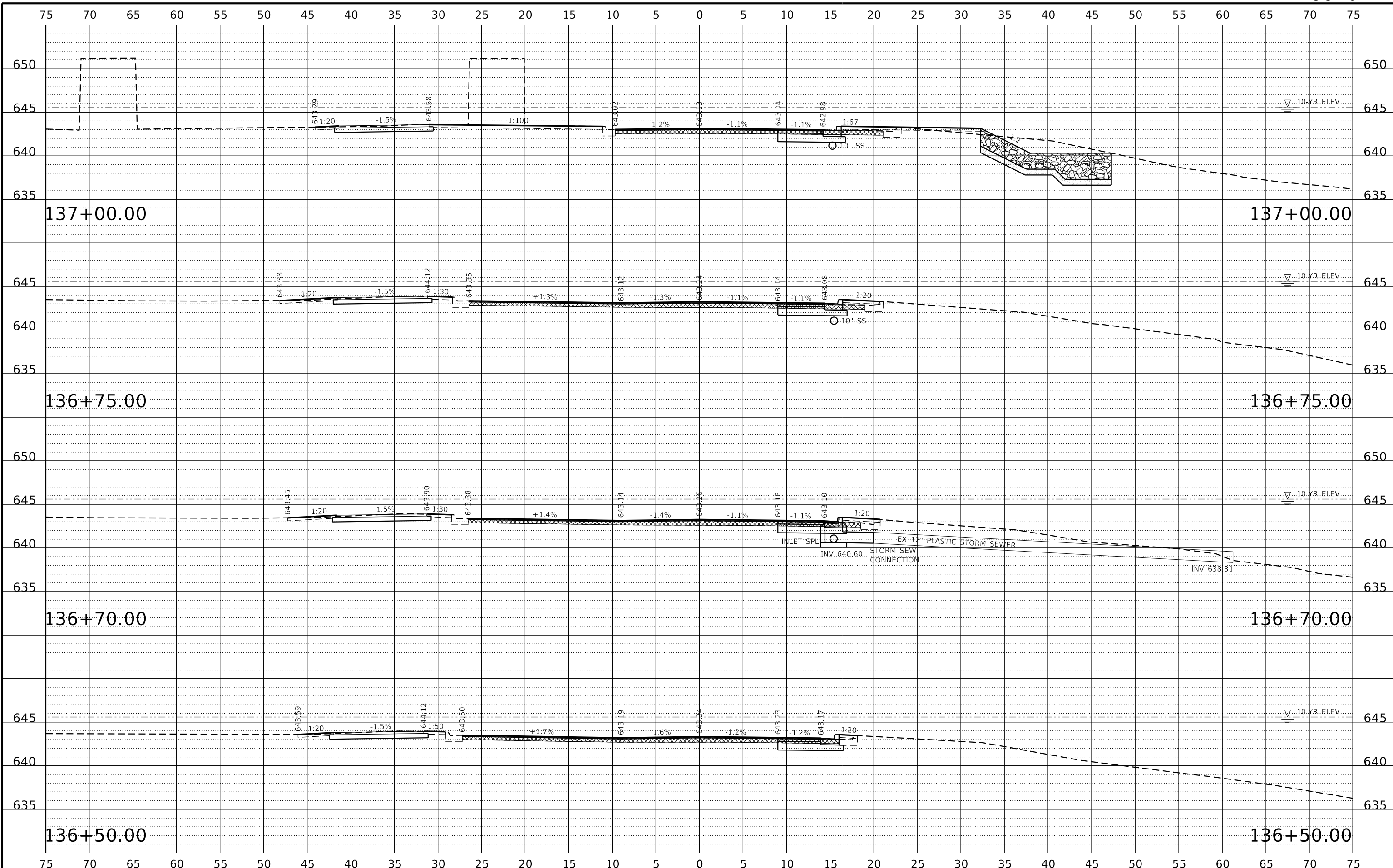

REVISION	DATE	BY	REMARKS

DESIGNED	LGN
DRAWN	DLB
REVIEWED	GFS
APPROVED	GFS



**WILLETT HOFMANN & ASSOCIATES INC.**  
ENGINEERING ARCHITECTURE LAND SURVEYING  
809 EAST 2ND STREET, DIXON, IL 61021-0367  
T: 815-284-3381 DESIGN FIRM: #184-000918

**CITY OF DIXON**  
**RIVER CROSSING SHARED-USE PATH**  
**2024**



**CROSS SECTIONS**  
**PAGE DRIVE**  
**SHEET 38 OF 44 SHEETS**

F.A.P. RTE.	SECTION	COUNTY	TOTAL SHEETS	SHEET NO.
	22-00183-00-BR	LEE	315	247
	WHA# 1369D22			CONTRACT NO. 85762
		ILLINOIS	FED. AID PROJECT	5L7(916)

This document is the copyrighted property of Willett, Hofmann & Associates, Inc., and may not be copied or used by any person without written permission. © Copyright 2024 Willett, Hofmann & Associates, Inc.

PRINT\_ORGANIZER\_BW.plt c:\p\projects\2022\1369022\1369022.DX.BK.P.H\DESIGN\TRANS\1369022.XS.ParkDrive.SHEETS.dgn

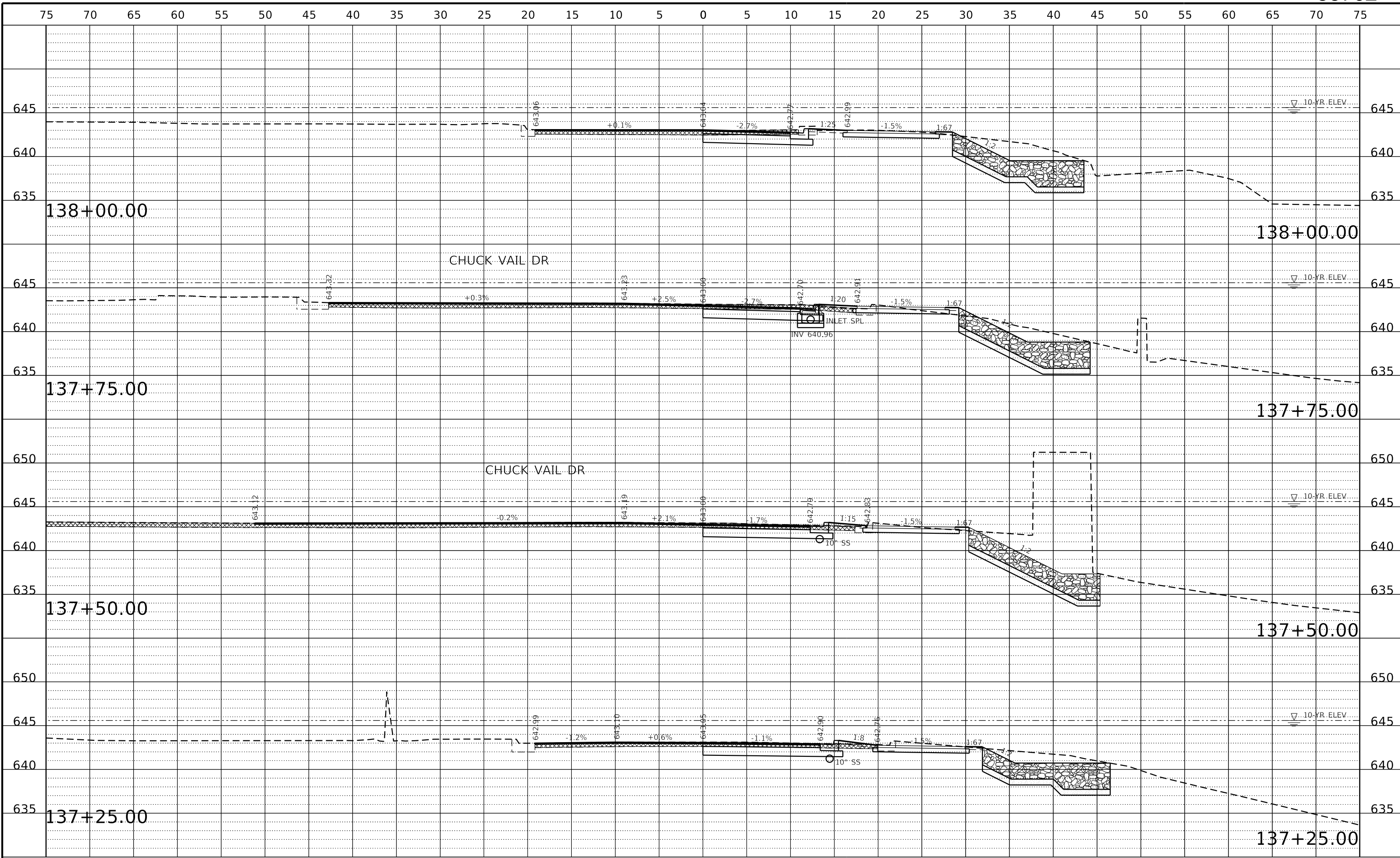

REVISION	DATE	BY	REMARKS

DESIGNED	LGN	<p><b>WILLET HOFMANN &amp; ASSOCIATES INC.</b> ENGINEERING ARCHITECTURE LAND SURVEYING 809 EAST 2ND STREET, DIXON, IL 61021-0367 T: 815-284-3381 DESIGN FIRM: #184-000918</p>
DRAWN	DLB	
REVIEWED	GFS	
APPROVED	GFS	

**CITY OF DIXON**  
**RIVER CROSSING SHARED-USE PATH**  
**2024**

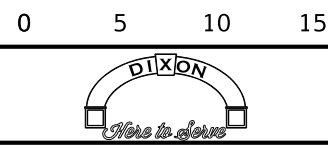

**CROSS SECTIONS**  
**PAGE DRIVE**  
**SHEET 39 OF 44 SHEETS**

F.A.P. RTE.	SECTION	COUNTY	TOTAL SHEETS	SHEET NO.
	22-00183-00-BR	LEE	315	248
	WHA# 1369D22			CONTRACT NO. 85762
				ILLINOIS FED. AID PROJECT 5L7(916)

This document is the copyrighted property of Willett, Hofmann & Associates, Inc., and may not be copied or used by any person without written permission. © Copyright 2024 Willett, Hofmann & Associates, Inc.

PRINT\_ORGANIZER\_BW.plt c:\p\projects\2022\1369D22.DX.BK.P.H\DESIGN\TRANS\1369D22.XS.ParKDrive.SHEET5.dgn

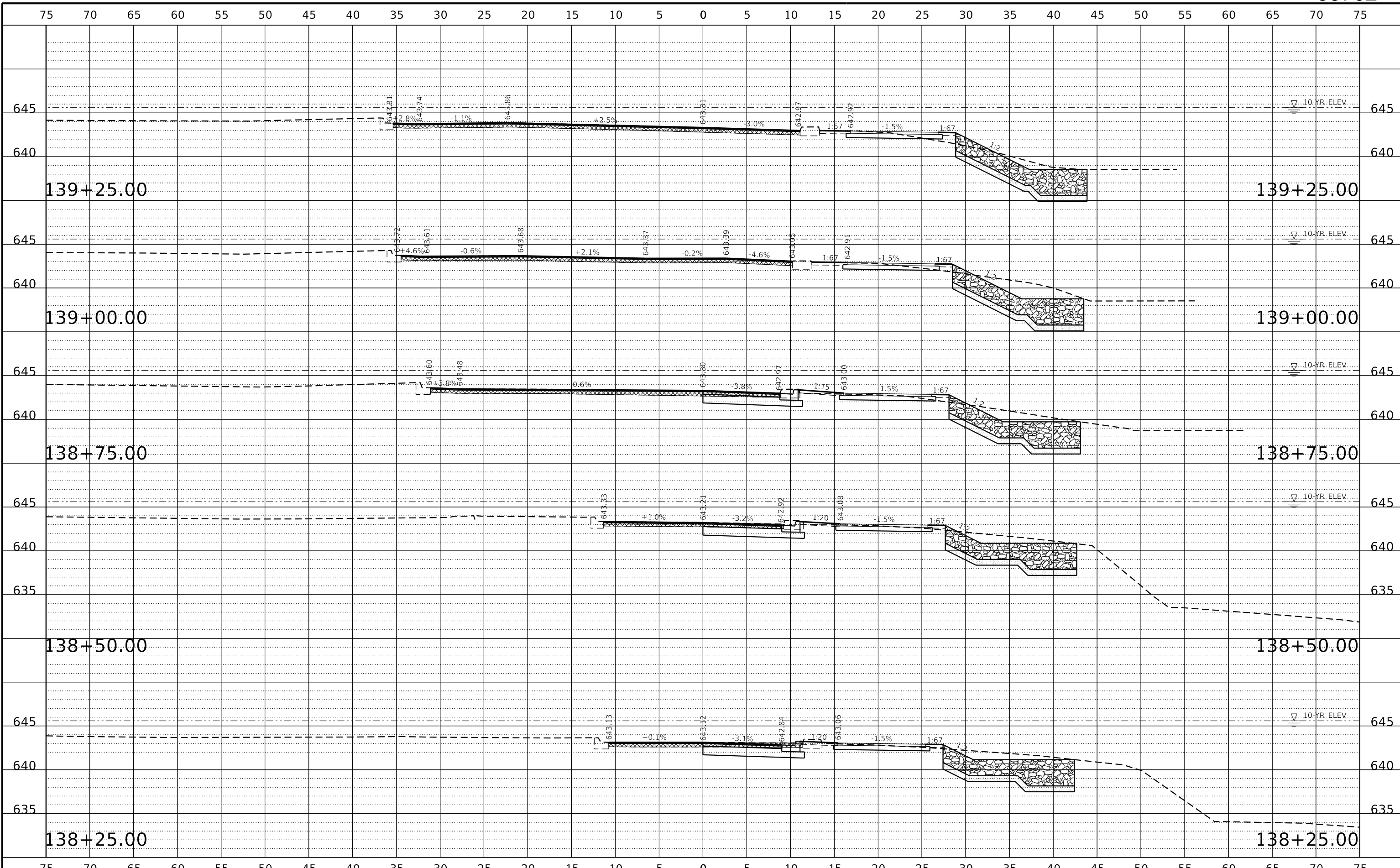

REVISION	DATE	BY	REMARKS

DESIGNED	LGN
DRAWN	DLB
REVIEWED	GFS
APPROVED	GFS

**CITY OF DIXON**  
**RIVER CROSSING SHARED-USE PATH**  
**2024**



**CROSS SECTIONS**  
**PAGE DRIVE**  
**SHEET 40 OF 44 SHEETS**

F.A.P. RTE.	SECTION	COUNTY	TOTAL SHEETS	SHEET NO.
	22-00183-00-BR	LEE	315	249
	WHA# 1369D22		CONTRACT NO.	85762
			ILLINOIS	FED. AID PROJECT 5L7(916)

This document is the copyrighted property of Willett, Hofmann & Associates, Inc., and may not be copied or used by any person without written permission. © Copyright 2024 Willett, Hofmann & Associates, Inc.

PRINT\_ORGANIZER\_BW.plt c:\p\projects\2022\1369D22.DX.BK.P.H\DESIGN\TRANS\1369D22.XS.ParkDrive.SHEETS.dgn

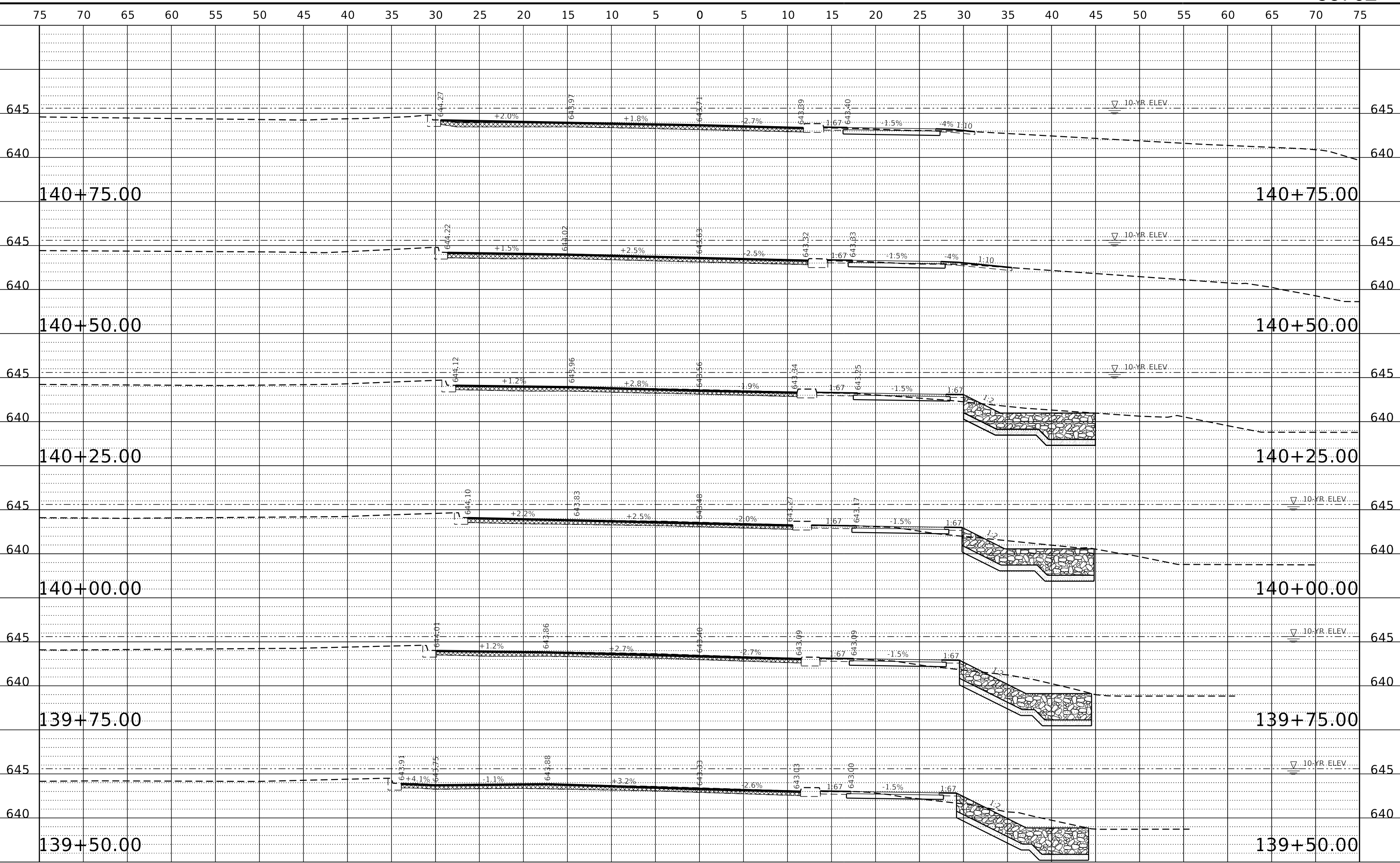

REVISION	DATE	BY	REMARKS

DESIGNED	LGN
DRAWN	DLB
REVIEWED	GFS
APPROVED	GFS



**CITY OF DIXON**  
**RIVER CROSSING SHARED-USE PATH**  
**2024**



**CROSS SECTIONS**  
**PAGE DRIVE**  
**SHEET 41 OF 44 SHEETS**

F.A.P. RTE.	SECTION	COUNTY	TOTAL SHEETS	SHEET NO.
	22-00183-00-BR	LEE	315	250
	WHA# 1369D22	CONTRACT NO. 85762		
	ILLINOIS	FED. AID PROJECT	5LY7(916)	

This document is the copyrighted property of Willett, Hofmann & Associates, Inc., and may not be copied or used by any person without written permission. © Copyright 2024 Willett, Hofmann & Associates, Inc.

PRINT\_ORGANIZER\_BW.plt.ctb 7/30/2024 6:27:20 PM - PLOTTED  
FILE = S:\PROJECTS\2022\1369D22.DX.BK.P.H\DESIGN\TRANS\1369D22.XS.ParkDrive.SHEET5.dgn

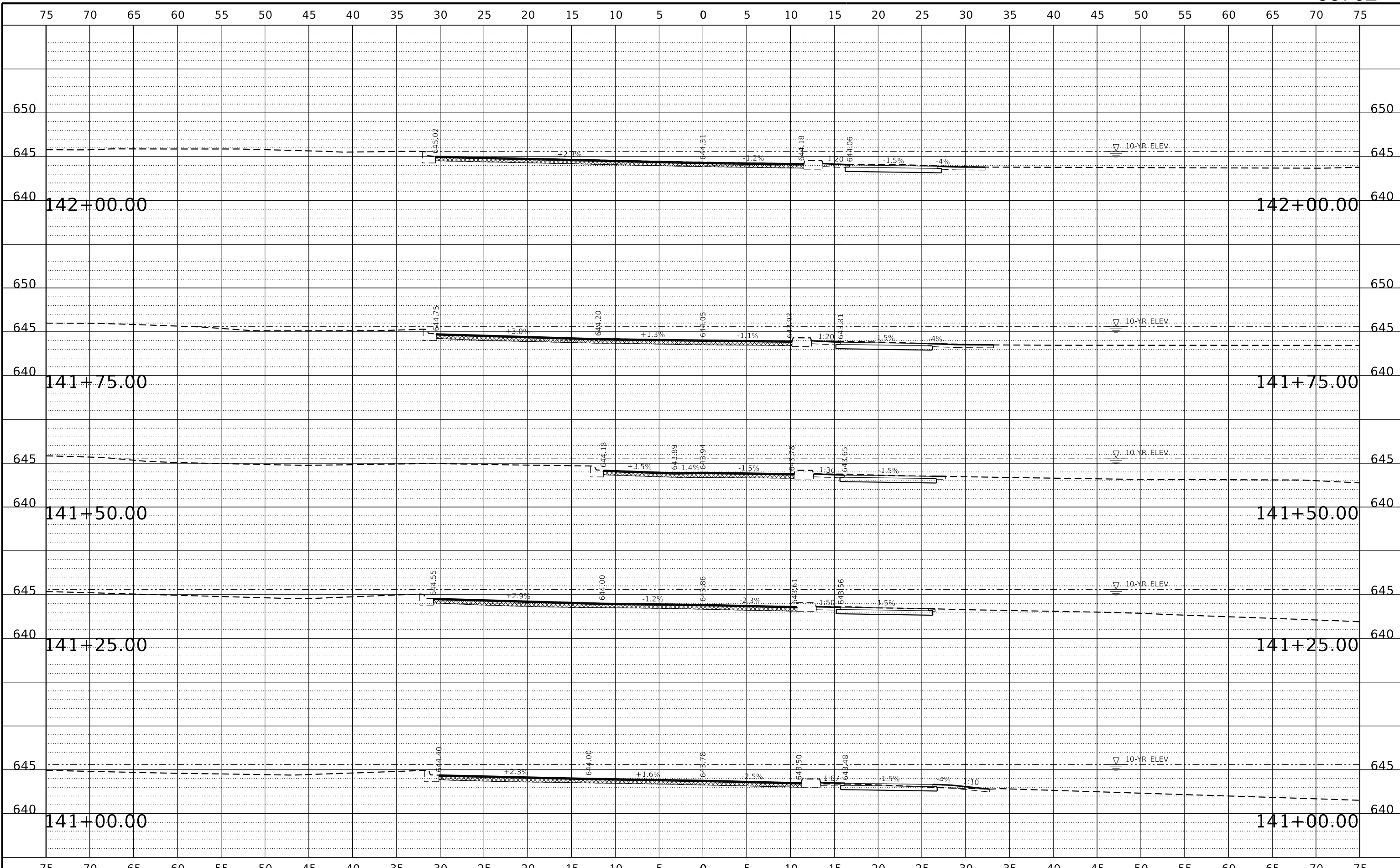

REVISION	DATE	BY	REMARKS

DESIGNED	LGN
DRAWN	DLB
REVIEWED	GFS
APPROVED	GFS



**WILLET HOFMANN & ASSOCIATES, INC.**  
ENGINEERING ARCHITECTURE LAND SURVEYING  
809 EAST 2ND STREET, DIXON, IL 61021-0367  
T: 815-284-3381 DESIGN FIRM: #184-000918

**CITY OF DIXON**  
**RIVER CROSSING SHARED-USE PATH**  
**2024**



**CROSS SECTIONS**  
**PAGE DRIVE**  
**SHEET 42 OF 44 SHEETS**

F.A.P. RTE.	SECTION	COUNTY	TOTAL SHEETS	SHEET NO.
	22-00183-00-BR	LEE	315	251
	WHA# 1369D22	CONTRACT NO.	85762	
ILLINOIS FED. AID PROJECT 5LY7(916)				

This document is the copyrighted property of Willett-Hofmann & Associates, Inc., and may not be copied or used by any person without written permission. © Copyright 2024 Willett-Hofmann & Associates, Inc.

PRINT\_ORGANIZER\_BW.plt c:\p\projects\2022\1369D22.DX.BK.P.H\DESIGN\TRANS\1369D22.XS.ParkDrive.SHEET5.dgn

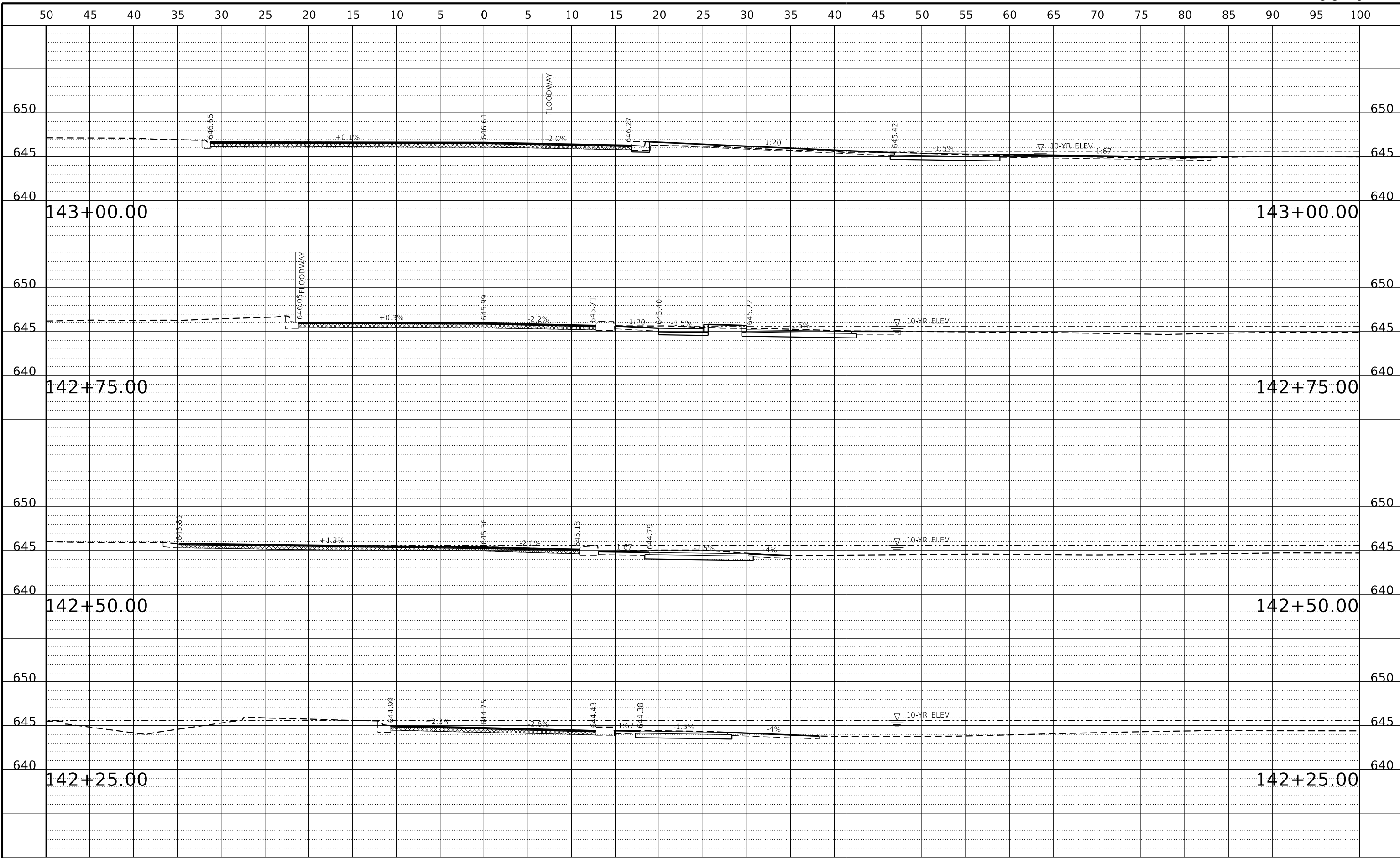

REVISION	DATE	BY	REMARKS

DESIGNED	LGN
DRAWN	DLB
REVIEWED	GFS
APPROVED	GFS



**CITY OF DIXON**  
**RIVER CROSSING SHARED-USE PATH**  
**2024**

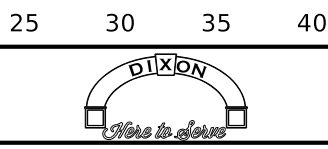

**CROSS SECTIONS**  
**PAGE DRIVE**  
**SHEET 43 OF 44 SHEETS**

F.A.P. RTE.	SECTION	COUNTY	TOTAL SHEETS	SHEET NO.
	22-00183-00-BR	LEE	315	252
	WHA# 1369D22	CONTRACT NO.	85762	
ILLINOIS FED. AID PROJECT 5L7(916)				

This document is the copyrighted property of Willett, Hofmann & Associates, Inc., and may not be copied or used by any person without written permission. © Copyright 2024 Willett, Hofmann & Associates, Inc.



PRINT\_ORGANIZER\_BW.plt.ctb 7/30/2024 6:27:21 PM - PLOTTED

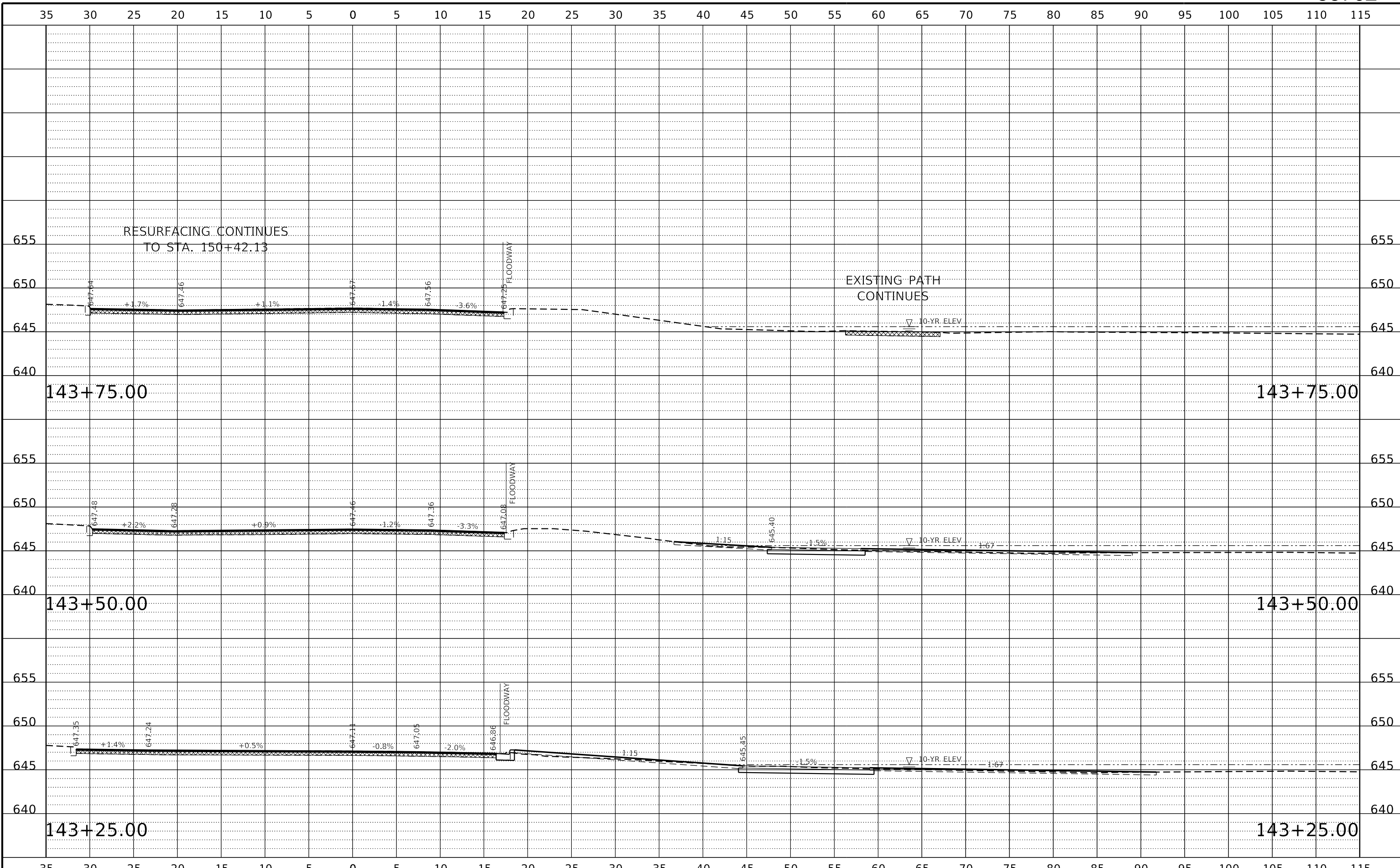

REVISION	DATE	BY	REMARKS

DESIGNED	LGN
DRAWN	DLB
REVIEWED	GFS
APPROVED	GFS



**WILLET HOFMANN & ASSOCIATES, INC.**  
ENGINEERING ARCHITECTURE LAND SURVEYING  
809 EAST 2ND STREET, DIXON, IL 61021-0367  
T: 815-284-3381 DESIGN FIRM: #184-000918

**CITY OF DIXON**  
**RIVER CROSSING SHARED-USE PATH**  
**2024**



**CROSS SECTIONS**  
**PAGE DRIVE**  
**SHEET 44 OF 44 SHEETS**

F.A.P. RTE.	SECTION	COUNTY	TOTAL SHEETS	SHEET NO.
	22-00183-00-BR	LEE	315	253
	WHA# 1369D22	CONTRACT NO.	85762	
ILLINOIS FED. AID PROJECT 5L7(916)				

This document is the copyrighted property of Willett-Hofmann & Associates, Inc., and may not be copied or used by any person without written permission. © Copyright 2024 Willett-Hofmann & Associates, Inc.

PRINT\_ORGANIZER\_BW.plt c:\p\projects\2022\1369022\1369022.dwg P:\DESIGN\CAD\_SHEETS\1369022.XS\_BRODPTH\_SHEET1.S.dgn  
 FILE = S:\PROJECTS\2022\1369022.DX.BK.P.H\DESIGN\CAD\_SHEETS\1369022.XS\_BRODPTH\_SHEET1.S.dgn  
 PRINT\_ORGANIZER\_BW.plt c:\p\projects\2024\62728 PM - PLOTTED

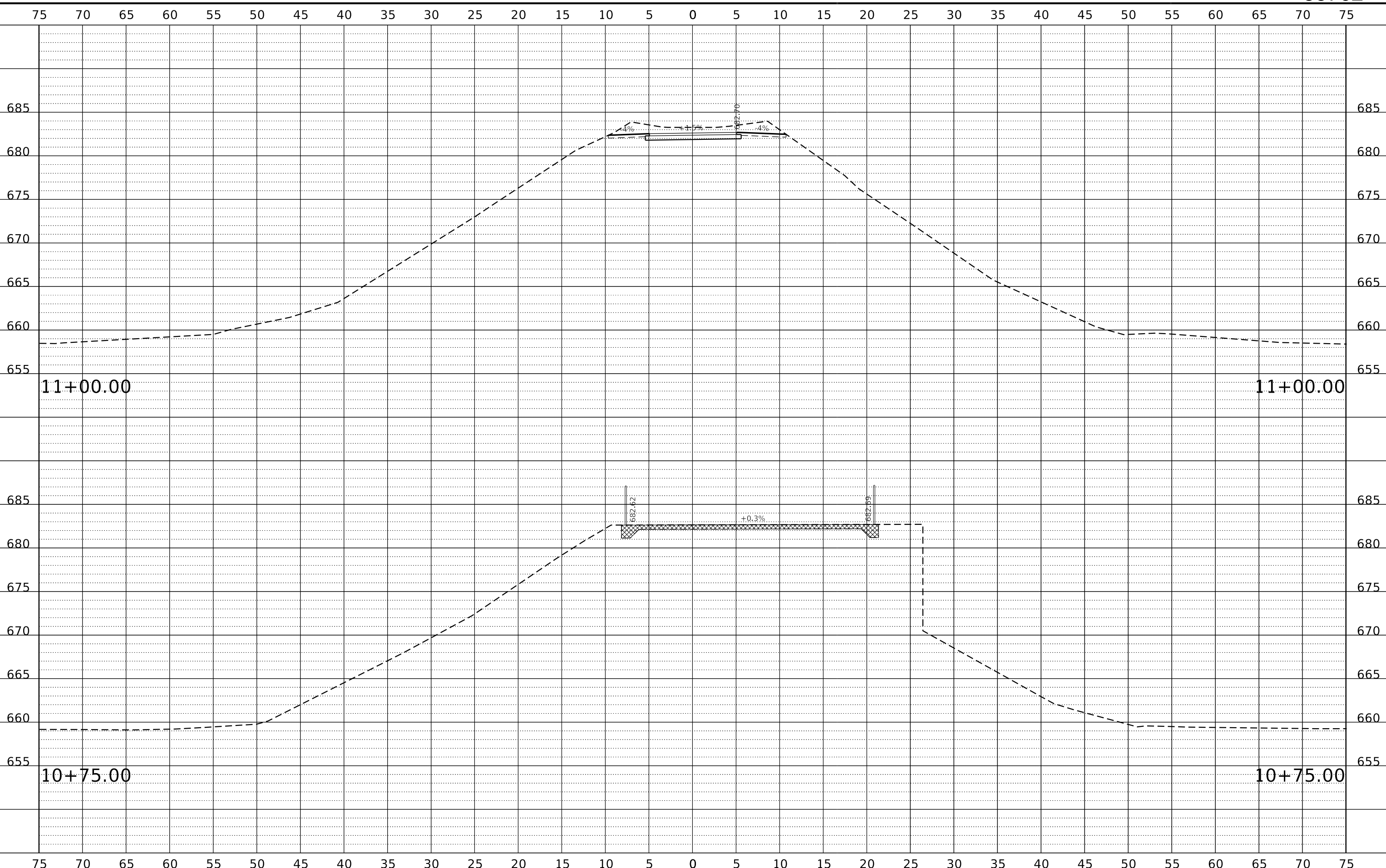

REVISION	DATE	BY	REMARKS

DESIGNED	LGN
DRAWN	DLB
REVIEWED	GFS
APPROVED	GFS

**CITY OF DIXON**  
**RIVER CROSSING SHARED-USE PATH**  
**2024**



**CROSS SECTIONS**  
**BRIDGE SHARED-USE PATH**  
**SHEET 1 OF 39**

F.A.P. RTE.	SECTION	COUNTY	TOTAL SHEETS	SHEET NO.
	22-00183-00-BR	LEE	315	254
	WHA# 1369D22	CONTRACT NO.	85762	
ILLINOIS FED. AID PROJECT 5L7(916)				

PRINT\_ORGANIZER\_BW.plt c:\p1\proj\2024\1369\022\1369\022.XS BRDPTH.SHEET 2.dgn

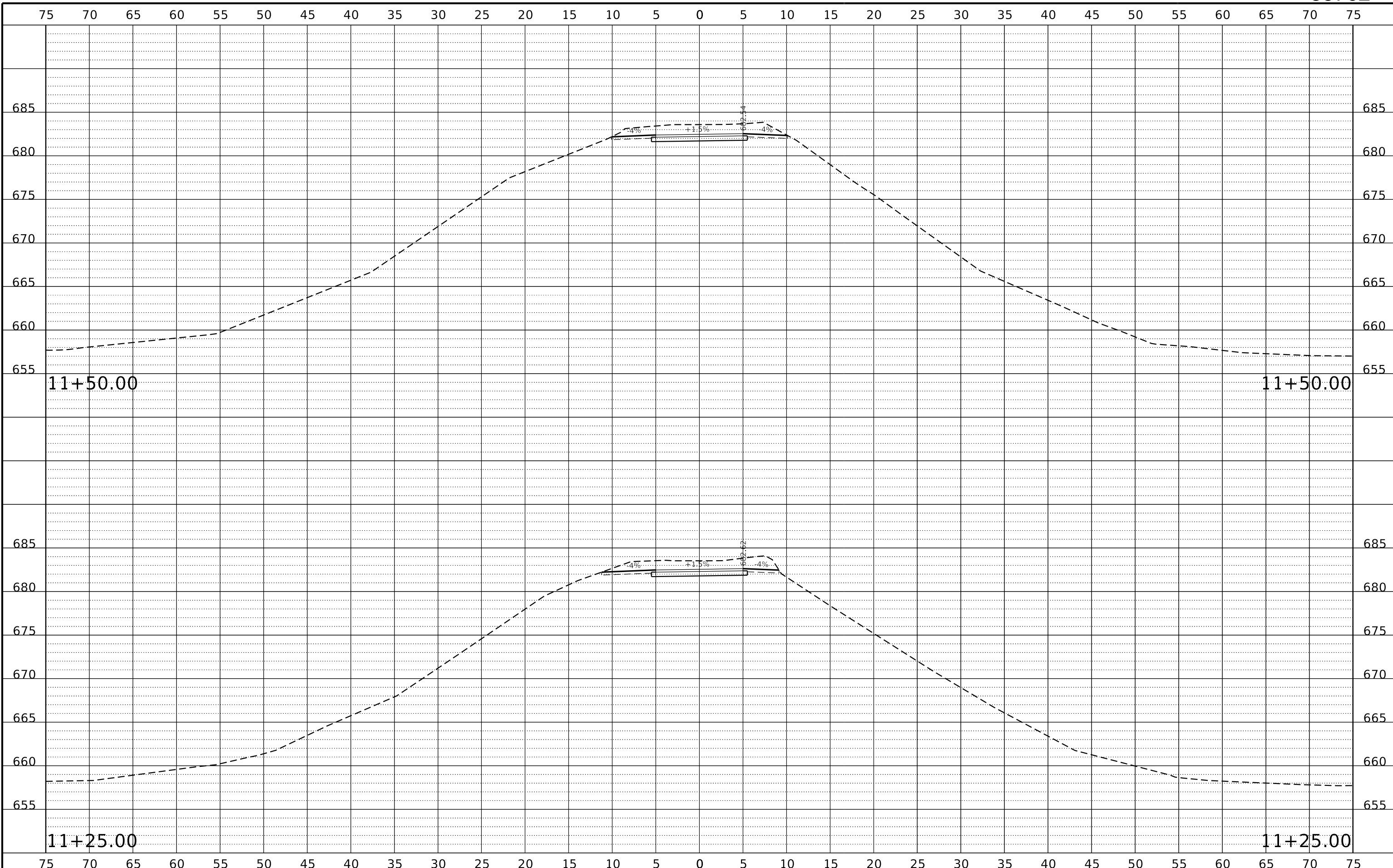

REVISION	DATE	BY	REMARKS

DESIGNED DRAWN REVIEWED APPROVED	LGN DLB GFS GFS	 <b>WILLETT HOFMANN &amp; ASSOCIATES INC</b> <small>ENGINEERING ARCHITECTURE LAND SURVEYING</small> <small>809 EAST 2ND STREET, DIXON, IL 61021-0347</small> <small>T: 815-284-3381 DESIGN FIRM: #184-000918</small>
<b>CITY OF DIXON</b> <b>RIVER CROSSING SHARED-USE PATH</b> <b>2024</b>		
		
<b>CROSS SECTIONS</b> <b>BRIDGE SHARED-USE PATH</b> <b>SHEET 2 OF 39</b>		

F.A.P. RTE.	SECTION	COUNTY	TOTAL SHEETS	SHEET NO.
	22-00183-00-BR	LEE	315	255
WHA# 1369D22		CONTRACT NO. 85762		
<small>ILLINOIS FED. AID PROJECT 5L7(916)</small>				

PRINT\_ORGANIZER\_BW.plt c:\p1\proj\2022\1369\022.DX.BK.P.H.\DESIGN\CAD\_SHEETS\1369\022.XS\_BRODPTH\_SHEET3.dgn

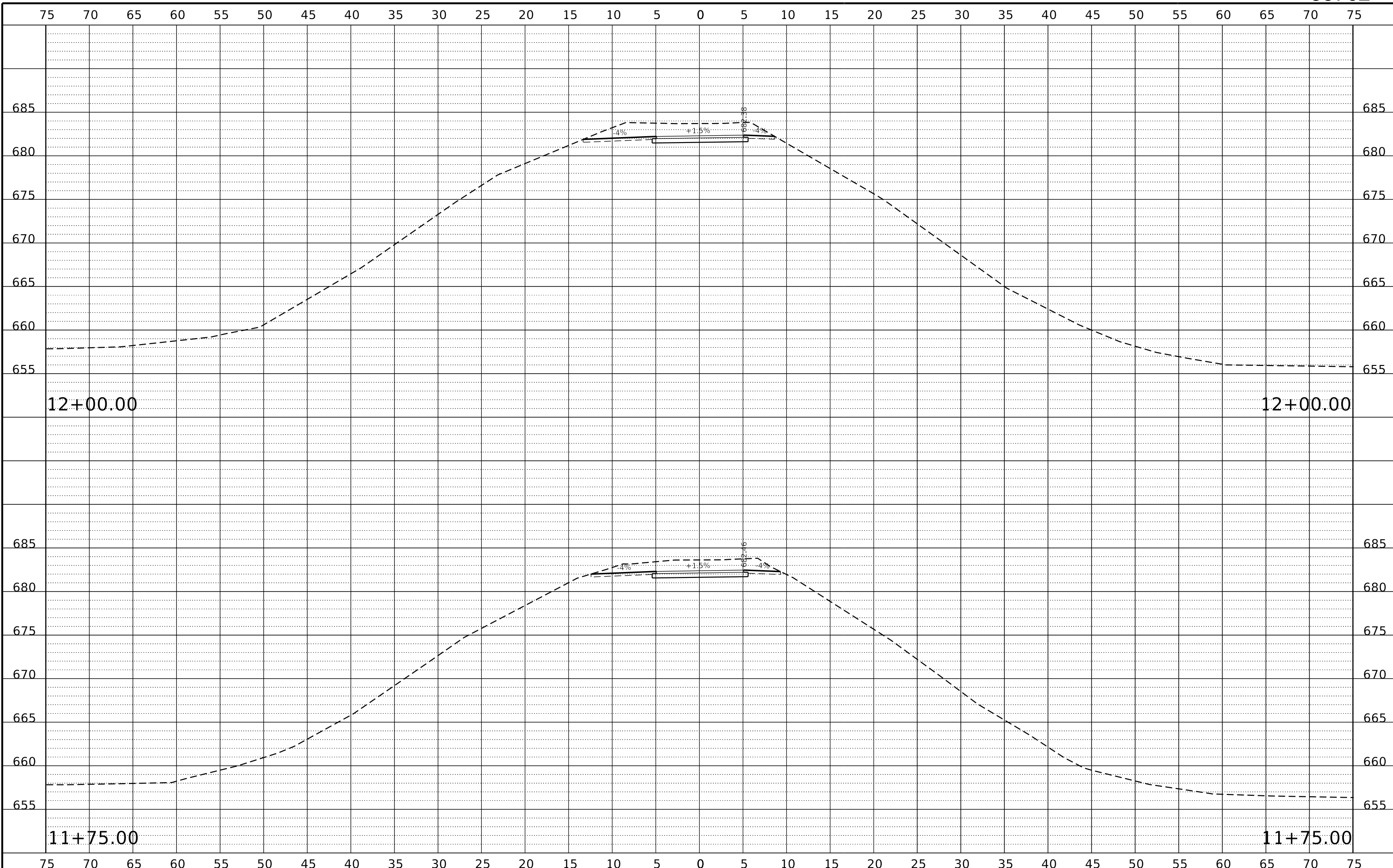

REVISION	DATE	BY	REMARKS

DESIGNED	LGN
DRAWN	DLB
REVIEWED	GFS
APPROVED	GFS



**WILLET H HOFMANN & ASSOCIATES INC.**  
ENGINEERING ARCHITECTURE LAND SURVEYING  
809 EAST 2ND STREET, DIXON, IL 61021-0367  
T: 815-284-3381 DESIGN FIRM: #184-000918

**CITY OF DIXON**  
**RIVER CROSSING SHARED-USE PATH**  
**2024**



**CROSS SECTIONS**  
**BRIDGE SHARED-USE PATH**  
**SHEET 3 OF 39**

F.A.P. RTE.	SECTION	COUNTY	TOTAL SHEETS	SHEET NO.
	22-00183-00-BR	LEE	315	256
WHA# 1369D22		CONTRACT NO. 85762		
ILLINOIS FED. AID PROJECT 5L7(916)				

PRINT\_ORGANIZER\_BW.plt c:\p\projects\2022\1369D22.DX.BK.P.H.\DESIGN\CAD\_SHEETS\1369D22.XS\_BRODPTH\_SHEET15.dgn

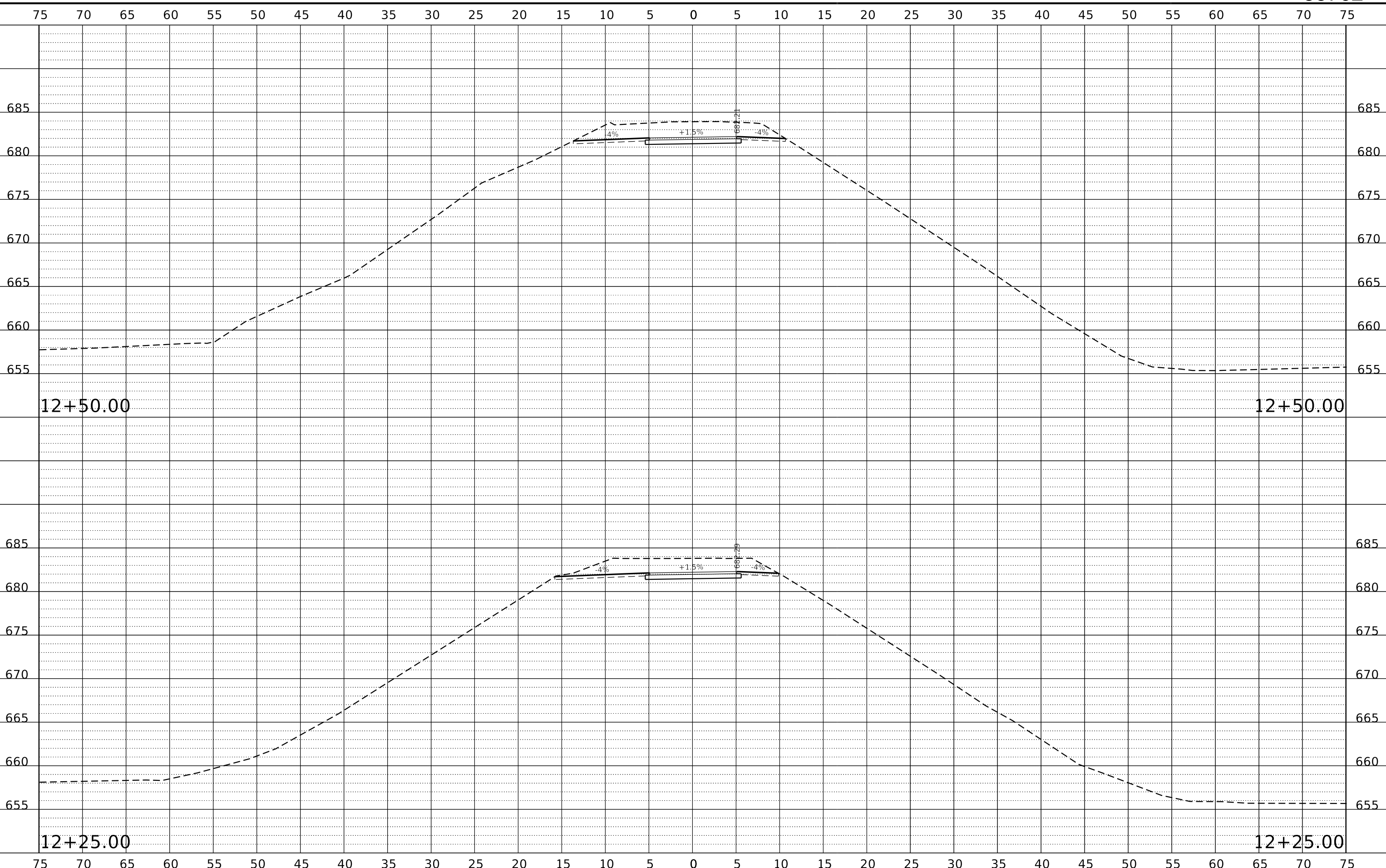

REVISION	DATE	BY	REMARKS

DESIGNED	LGN
DRAWN	DLB
REVIEWED	GFS
APPROVED	GFS

**WILLETT HOFMANN & ASSOCIATES INC.**  
ENGINEERING ARCHITECTURE LAND SURVEYING  
809 EAST 2ND STREET, DIXON, IL 61021-0367  
T: 815-284-3381 DESIGN FIRM: #184-000918

**CITY OF DIXON**  
**RIVER CROSSING SHARED-USE PATH**  
**2024**



**CROSS SECTIONS**  
**BRIDGE SHARED-USE PATH**  
**SHEET 4 OF 39**

F.A.P. RTE.	SECTION	COUNTY	TOTAL SHEETS	SHEET NO.
	22-00183-00-BR	LEE	315	257
WHA# 1369D22		CONTRACT NO. 85762		
ILLINOIS FED. AID PROJECT 5L7(916)				

PRINT\_ORGANIZER\_BW.plt c:\p\projects\2022\1369022\1369022.dwg 7/30/2024 6:27:40 PM - PLOTTED

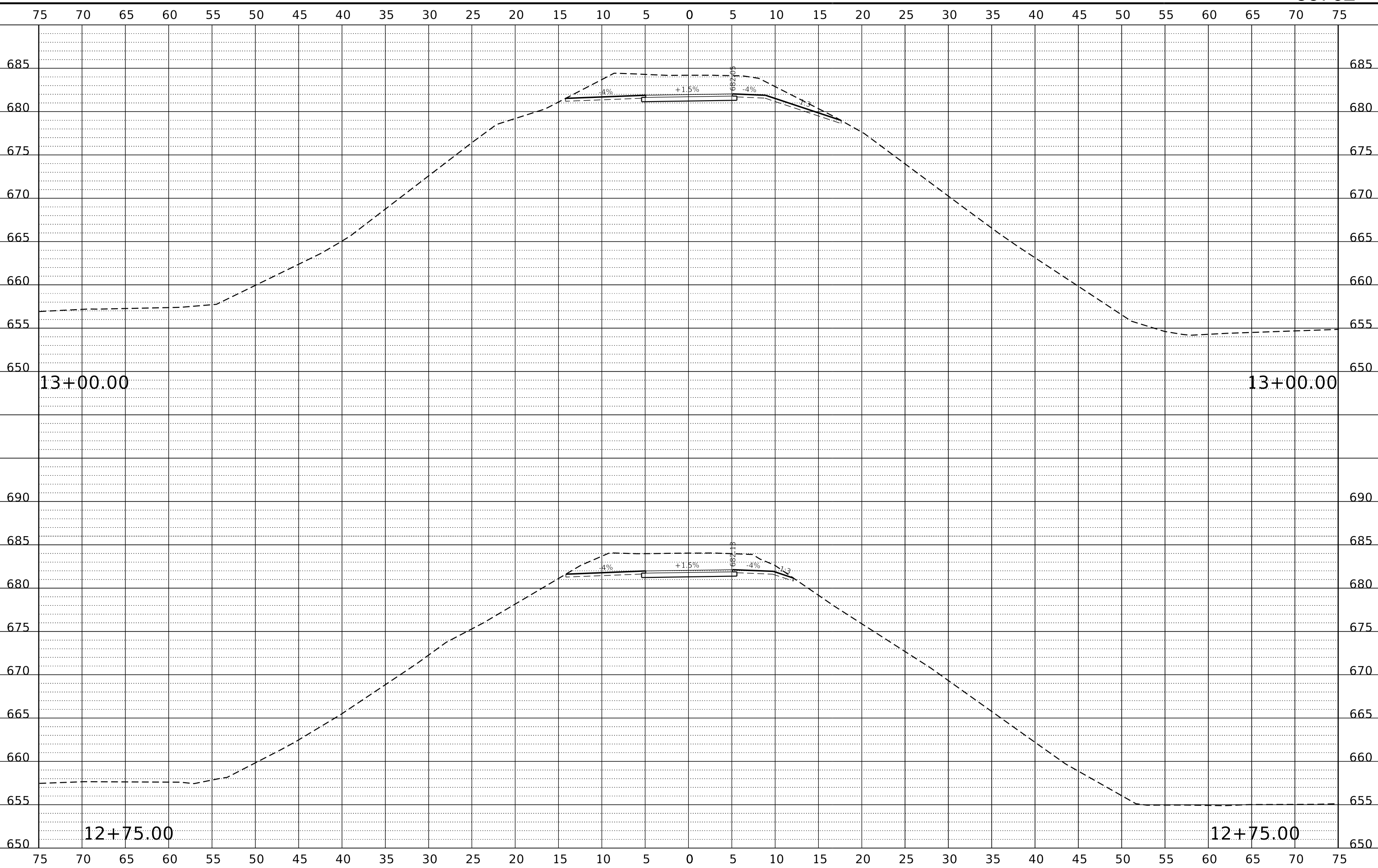

REVISION	DATE	BY	REMARKS

DESIGNED	LGN
DRAWN	DLB
REVIEWED	GFS
APPROVED	GFS



**WILLET H HOFMANN & ASSOCIATES INC**  
ENGINEERING ARCHITECTURE LAND SURVEYING  
809 EAST 2ND STREET, DIXON, IL 61021-0367  
T: 815-284-3381 DESIGN FIRM: #184-000918

**CITY OF DIXON**  
**RIVER CROSSING SHARED-USE PATH**  
**2024**



**CROSS SECTIONS**  
**BRIDGE SHARED-USE PATH**  
**SHEET 5 OF 39**

F.A.P. RTE.	SECTION	COUNTY	TOTAL SHEETS	SHEET NO.
	22-00183-00-BR	LEE	315	258
WHA# 1369D22		CONTRACT NO. 85762		
ILLINOIS FED. AID PROJECT 5L7(916)				

PRINT\_ORGANIZER\_BW.plt.ctb 7/30/2024 6:27:41 PM - PLOTTED

FILE - S:\PROJECTS\2022\1369D22.DX.BK.P.H\DESIGN\CAD\_SHEETS\1369D22.XS\_BRDPTH\_SHEETS.dgn

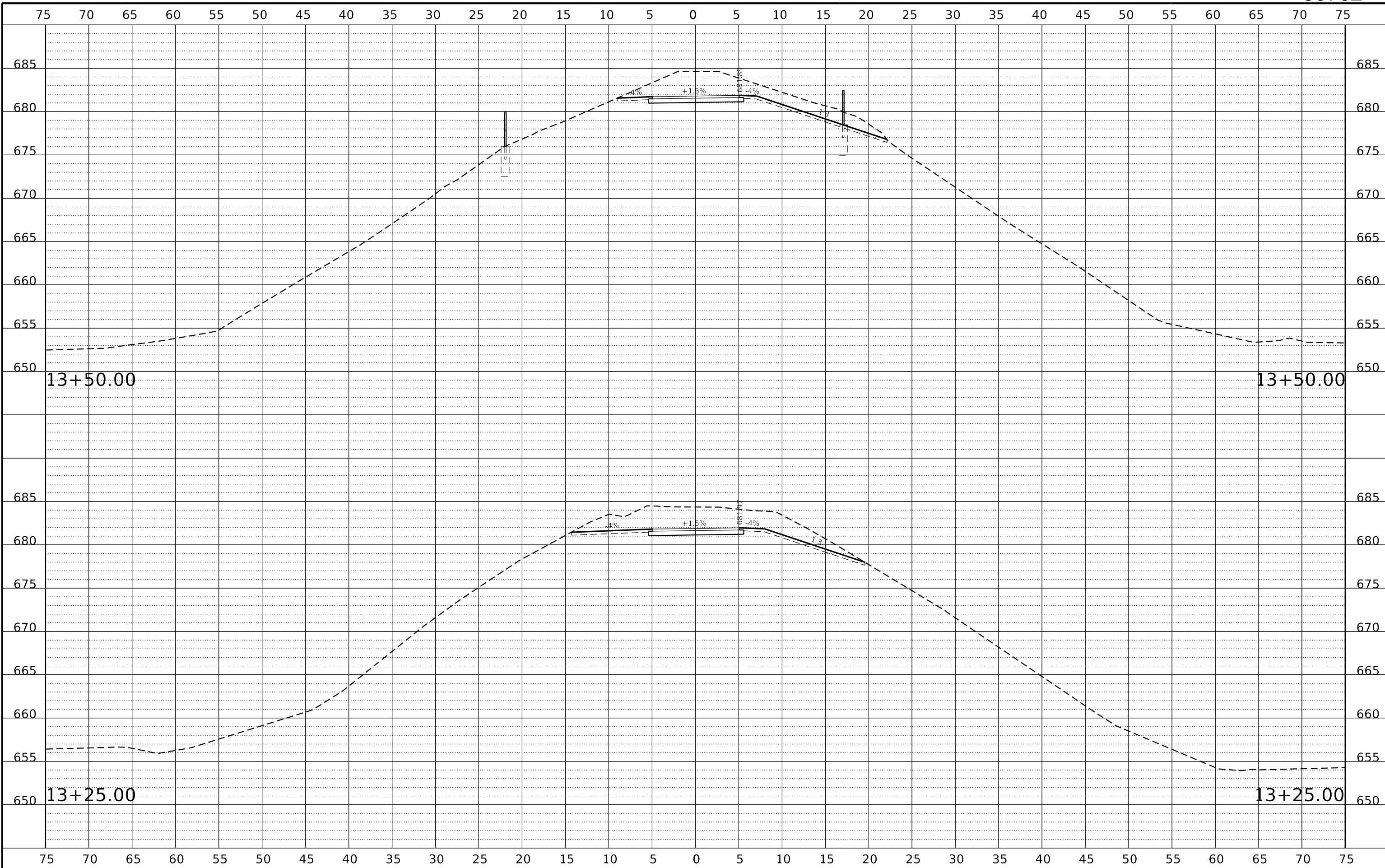

REVISION	DATE	BY	REMARKS

DESIGNED	LGN
DRAWN	DLB
REVIEWED	GFS
APPROVED	GFS

**CITY OF DIXON**  
**RIVER CROSSING SHARED-USE PATH**  
**2024**



**CROSS SECTIONS**  
**BRIDGE SHARED-USE PATH**

SHEET 6 OF 39

F.A.P. RTE.	SECTION	COUNTY	TOTAL SHEETS	SHEET NO.
	22-00183-00-BR	LEE	315	259
	WHA# 1369D22	CONTRACT NO.	85762	
ILLINOIS FED. AID PROJECT 5LY(916)				

PRINT\_ORGANIZER\_BW.plt c:\p\projects\2022\1369022\1369022.DX.BK.P.H.\DESIGN\CAD\_SHEETS\1369022.XS\_BRODPTH\_SHEET5.dgn

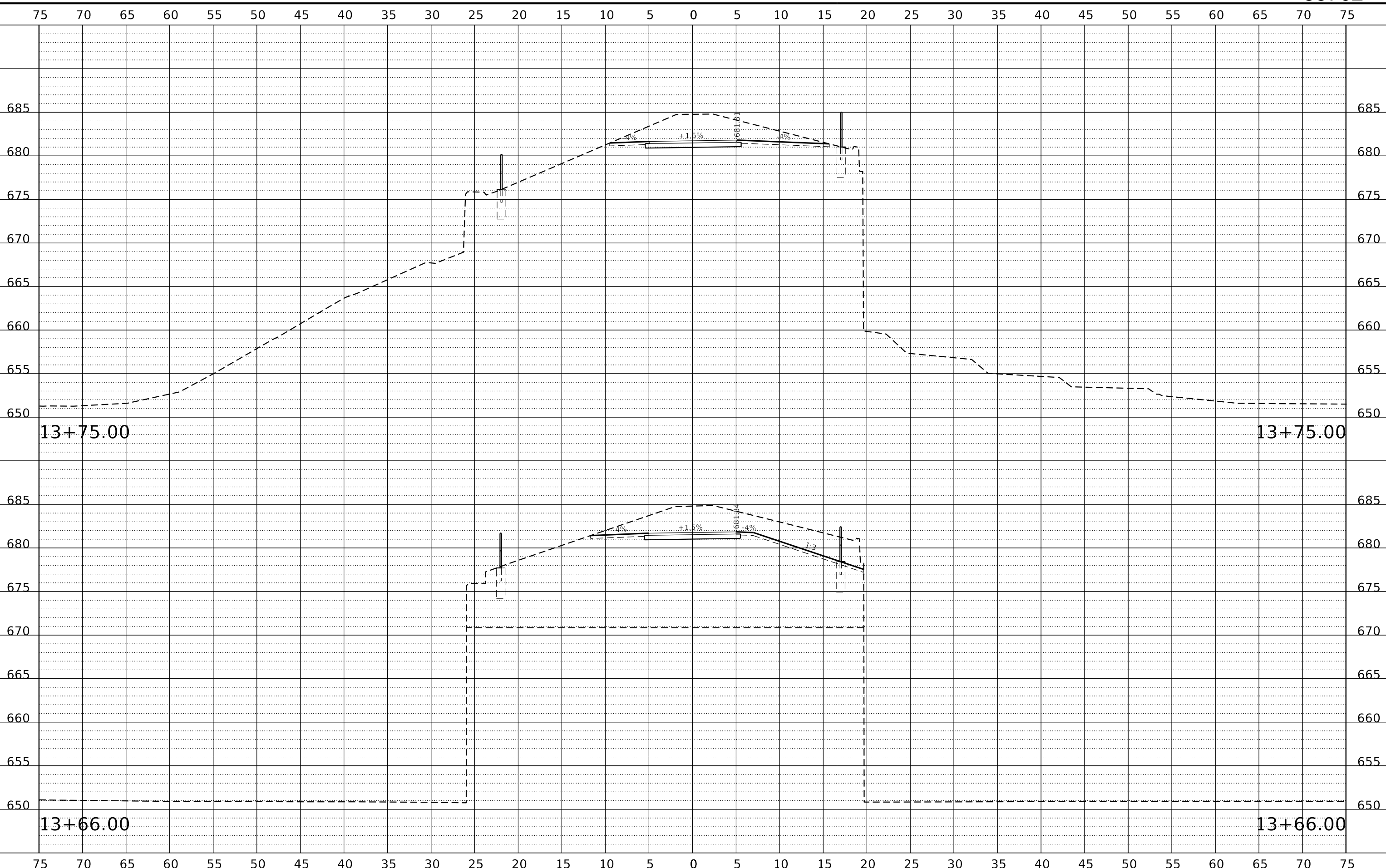

REVISION	DATE	BY	REMARKS

DESIGNED	LGN
DRAWN	DLB
REVIEWED	GFS
APPROVED	GFS



**CITY OF DIXON**  
**RIVER CROSSING SHARED-USE PATH**  
**2024**



**CROSS SECTIONS**  
**BRIDGE SHARED-USE PATH**  
**SHEET 7 OF 39**

F.A.P. RTE.	SECTION	COUNTY	TOTAL SHEETS	SHEET NO.
	22-00183-00-BR	LEE	315	260
	WHA# 1369D22	CONTRACT NO.	85762	
ILLINOIS FED. AID PROJECT 5L7(916)				



PRINT\_ORGANIZER\_BW.plt c:\p1\projects\2022\1369\022.DX.BK.P.H.\DESIGN\CAD\_SHEETS\1369\022.XS\_BRODPTH\_SHEET15.dgn

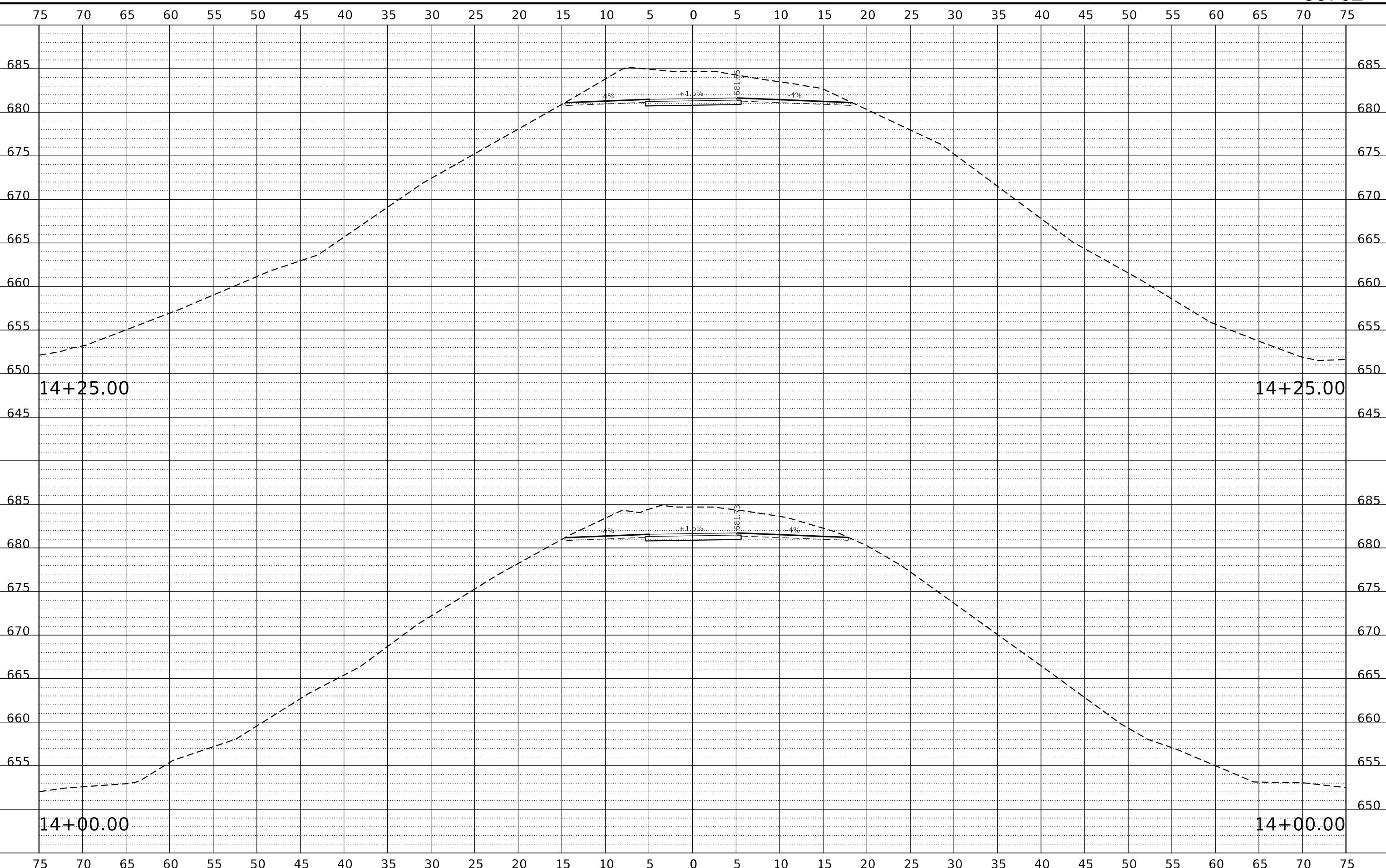

REVISION	DATE	BY	REMARKS

DESIGNED	LGN
DRAWN	DLB
REVIEWED	GFS
APPROVED	GFS

**WILLETT HOFMANN & ASSOCIATES INC.**  
ENGINEERING ARCHITECTURE LAND SURVEYING  
809 EAST 2ND STREET, DIXON, IL 61021-0367  
T: 815-284-3381 DESIGN FIRM: #184-000918

**CITY OF DIXON**  
**RIVER CROSSING SHARED-USE PATH**  
**2024**



**CROSS SECTIONS**  
**BRIDGE SHARED-USE PATH**

SHEET 8 OF 39

F.A.P. RTE.	SECTION	COUNTY	TOTAL SHEETS	SHEET NO.
	22-00183-00-BR	LEE	315	261
WHA# 1369D22		CONTRACT NO. 85762		
ILLINOIS FED. AID PROJECT 5L7(916)				

PRINT\_ORGANIZER\_BW.plt c:\p\projects\2022\1369022\DX.BK.P.H.\DESIGN\CAD\_SHEETS\1369022.XS\_BRODPTH\_SHEET9.dgn

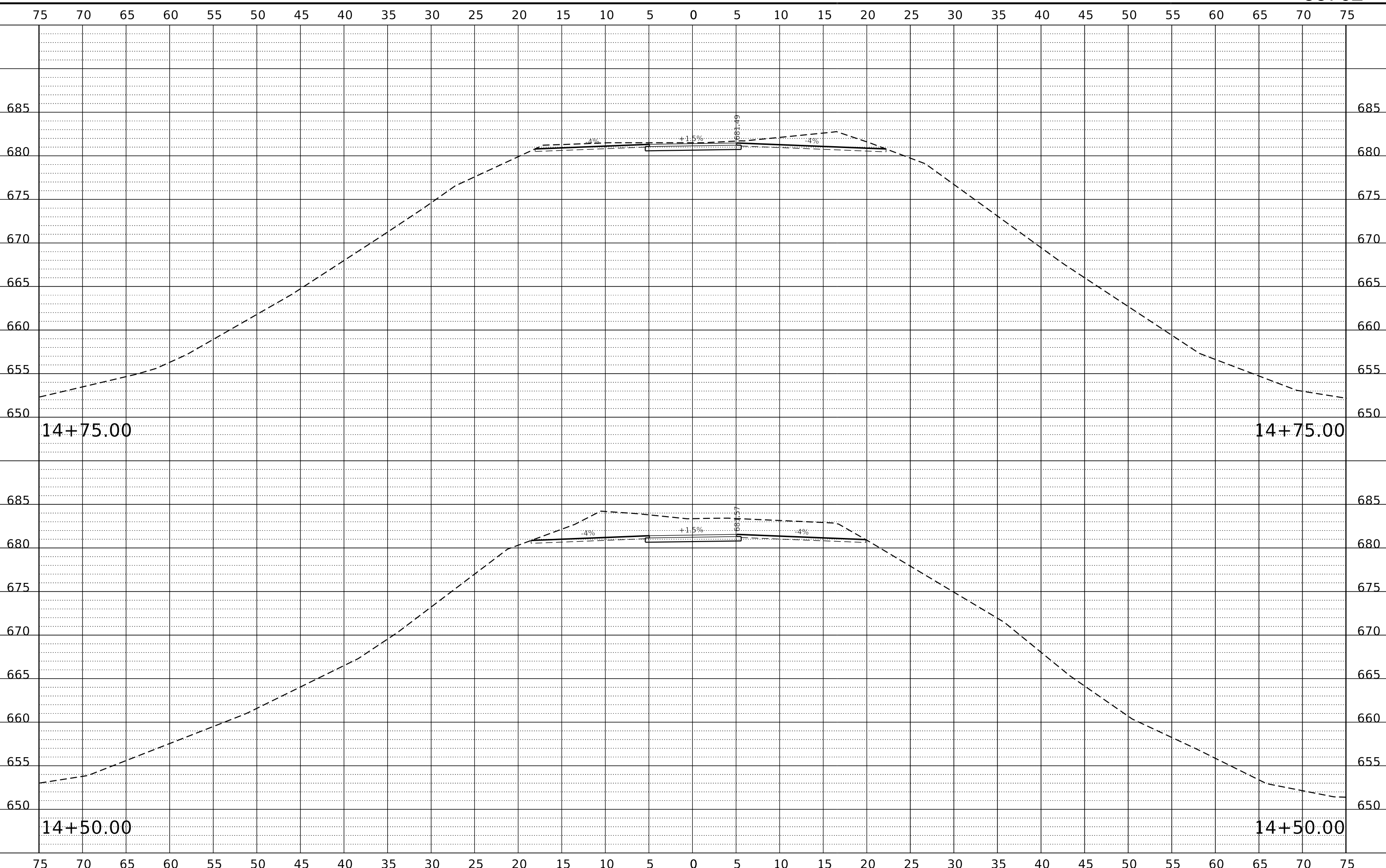

REVISION	DATE	BY	REMARKS

DESIGNED	LGN
DRAWN	DLB
REVIEWED	GFS
APPROVED	GFS



**CITY OF DIXON**  
**RIVER CROSSING SHARED-USE PATH**  
**2024**



**CROSS SECTIONS**  
**BRIDGE SHARED-USE PATH**  
**SHEET 9 OF 39**

F.A.P. RTE.	SECTION	COUNTY	TOTAL SHEETS	SHEET NO.
	22-00183-00-BR	LEE	315	262
	WHA# 1369D22	CONTRACT NO.	85762	
ILLINOIS FED. AID PROJECT 5L7(916)				

PRINT\_ORGANIZER\_BW.plt c:\p1\proj\2024\1369\022\X5\_BRODPTH\_SHEET10.dgn

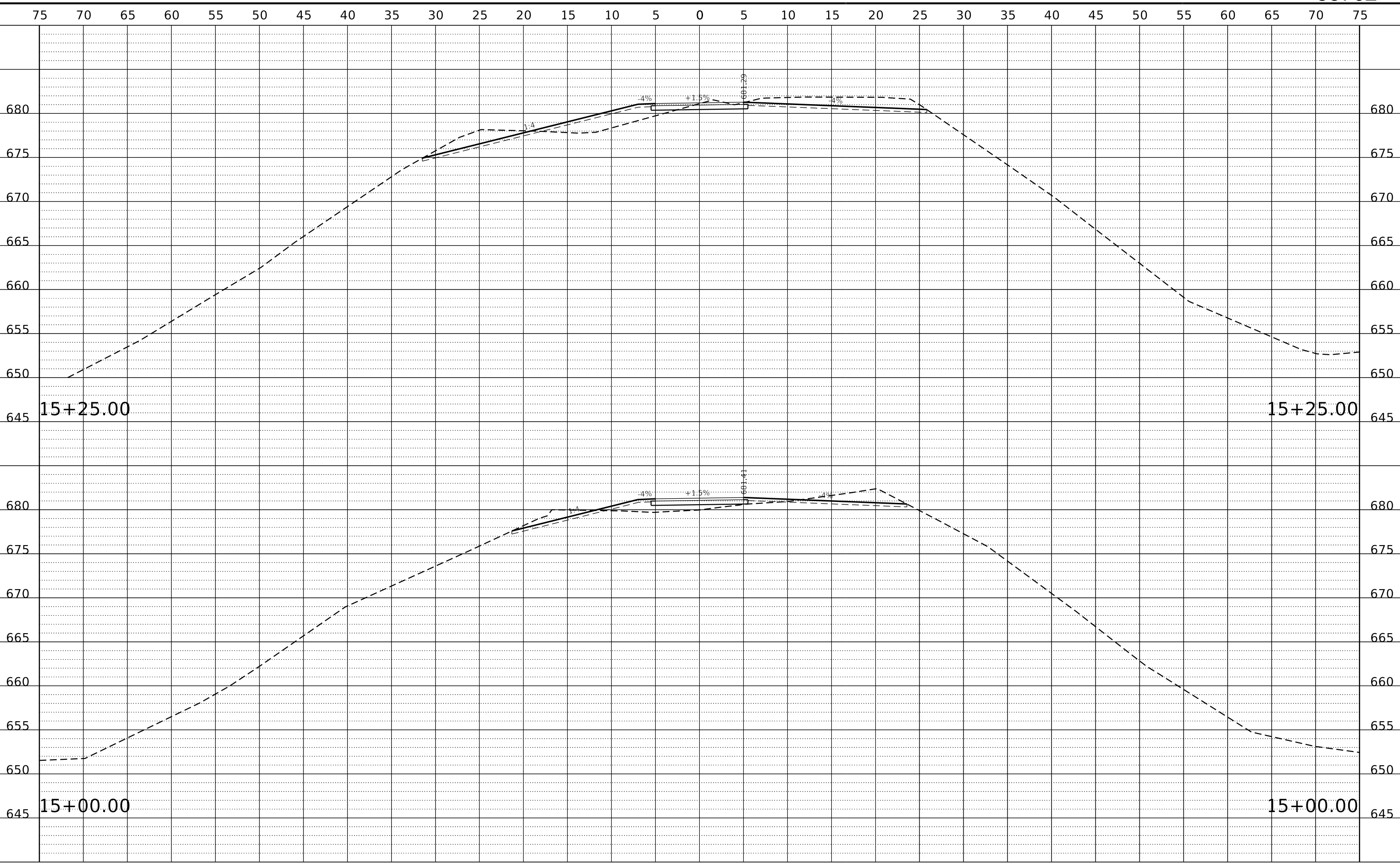

REVISION	DATE	BY	REMARKS	DESIGNED LGN	<p>WILLET HOFMANN &amp; ASSOCIATES INC ENGINEERING ARCHITECTURE LAND SURVEYING 809 EAST 2ND STREET, DIXON, IL 61021-0367 T: 815-284-3381 DESIGN FIRM: #184-000918</p>	<p>CITY OF DIXON RIVER CROSSING SHARED-USE PATH 2024</p>		CROSS SECTIONS BRIDGE SHARED-USE PATH			F.A.P. RTE.	SECTION	COUNTY	TOTAL SHEETS	SHEET NO.
				DRAWN DLB				SHEET 10 OF 39			22-00183-00-BR	LEE	315	263	
				REVIEWED GFS							WHA# 1369D22	CONTRACT NO. 85762			
				APPROVED GFS							ILLINOIS FED. AID PROJECT 5L7(916)				

PRINT\_ORGANIZER\_BW.plt c:\p\projects\2022\1369D22.DX.BK.P.H.\DESIGN\CAD\_SHEETS\1369D22.XS\_BRODPTH\_SHEET15.dgn

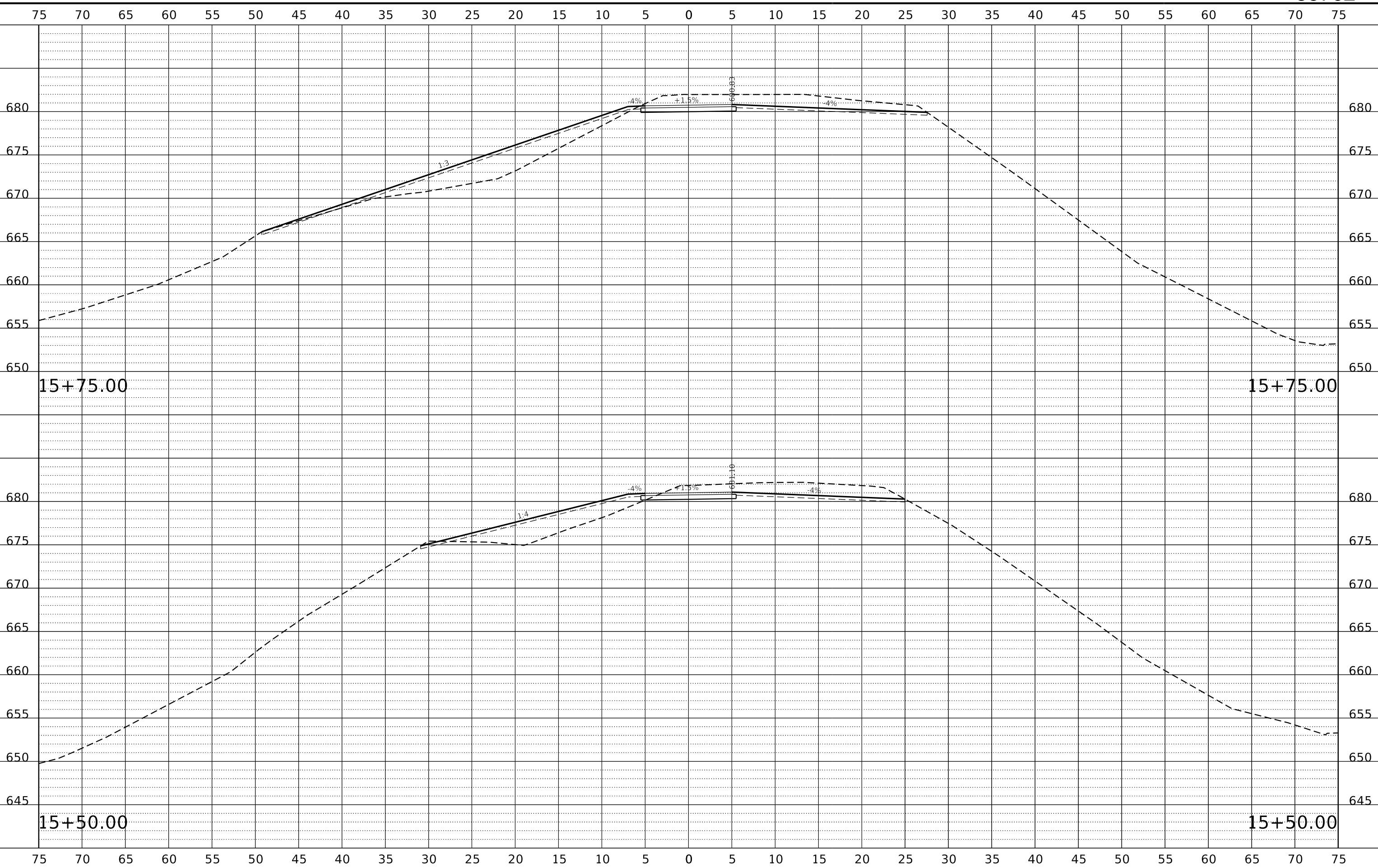

REVISION	DATE	BY	REMARKS

DESIGNED LGN	 <b>WILLET H HOFMANN</b> & ASSOCIATES INC ENGINEERING ARCHITECTURE LAND SURVEYING 809 EAST 2ND STREET, DIXON, IL 61021-0367 T: 815-284-3381 DESIGN FIRM: #184-000918
DRAWN DLB	
REVIEWED GFS	
APPROVED GFS	

**CITY OF DIXON**  
**RIVER CROSSING SHARED-USE PATH**  
**2024**



**CROSS SECTIONS**  
**BRIDGE SHARED-USE PATH**  
**SHEET 11 OF 39**

F.A.P. RTE.	SECTION	COUNTY	TOTAL SHEETS	SHEET NO.
	22-00183-00-BR	LEE	315	264
	WHA# 1369D22	CONTRACT NO.	85762	
ILLINOIS FED. AID PROJECT 5L7(916)				

PRINT\_ORGANIZER\_BW.plt c:\p\projects\2022\1369022\1369022.dwg P:\H\DESIGN\CAD\_SHEETS\1369022.XS\_BRODPTH\_SHEET15.dgn

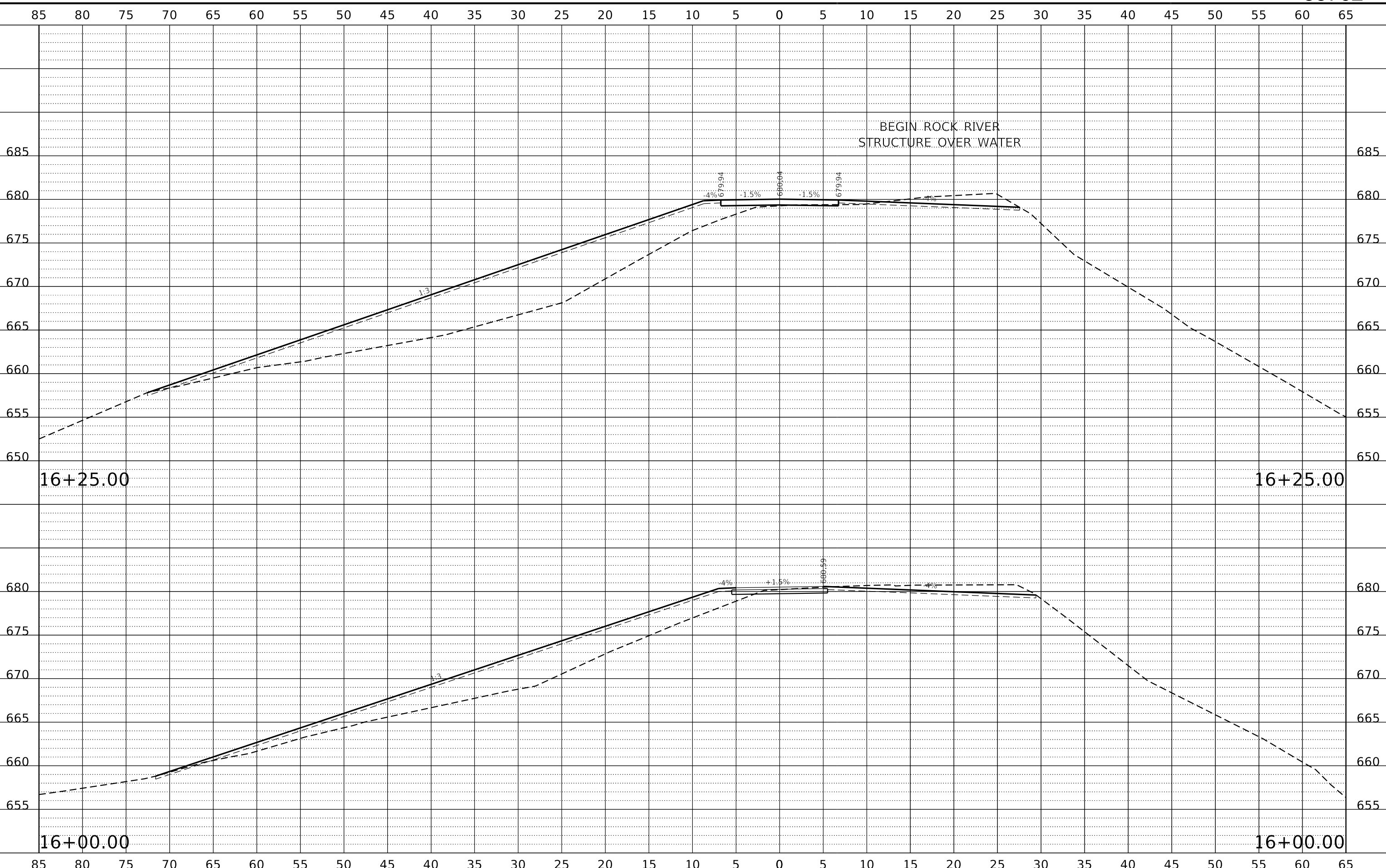

REVISION	DATE	BY	REMARKS

DESIGNED	LGN
DRAWN	DLB
REVIEWED	GFS
APPROVED	GFS



**CITY OF DIXON**  
**RIVER CROSSING SHARED-USE PATH**  
**2024**



**CROSS SECTIONS**  
**BRIDGE SHARED-USE PATH**  
**SHEET 12 OF 39**

F.A.P. RTE.	SECTION	COUNTY	TOTAL SHEETS	SHEET NO.
	22-00183-00-BR	LEE	315	265
	WHA# 1369D22			CONTRACT NO. 85762
		ILLINOIS	FED. AID PROJECT	5L7(916)

PRINT\_ORGANIZER\_BW.plt c:\p\projects\2022\1369D22.DX.BK.P.H.\DESIGN\CAD\_SHEETS\1369D22.XS\_BRODPTH\_SHEET13.dgn  
 FILE = S:\PROJECTS\2022\1369D22.DX.BK.P.H.\DESIGN\CAD\_SHEETS\1369D22.XS\_BRODPTH\_SHEET13.dgn

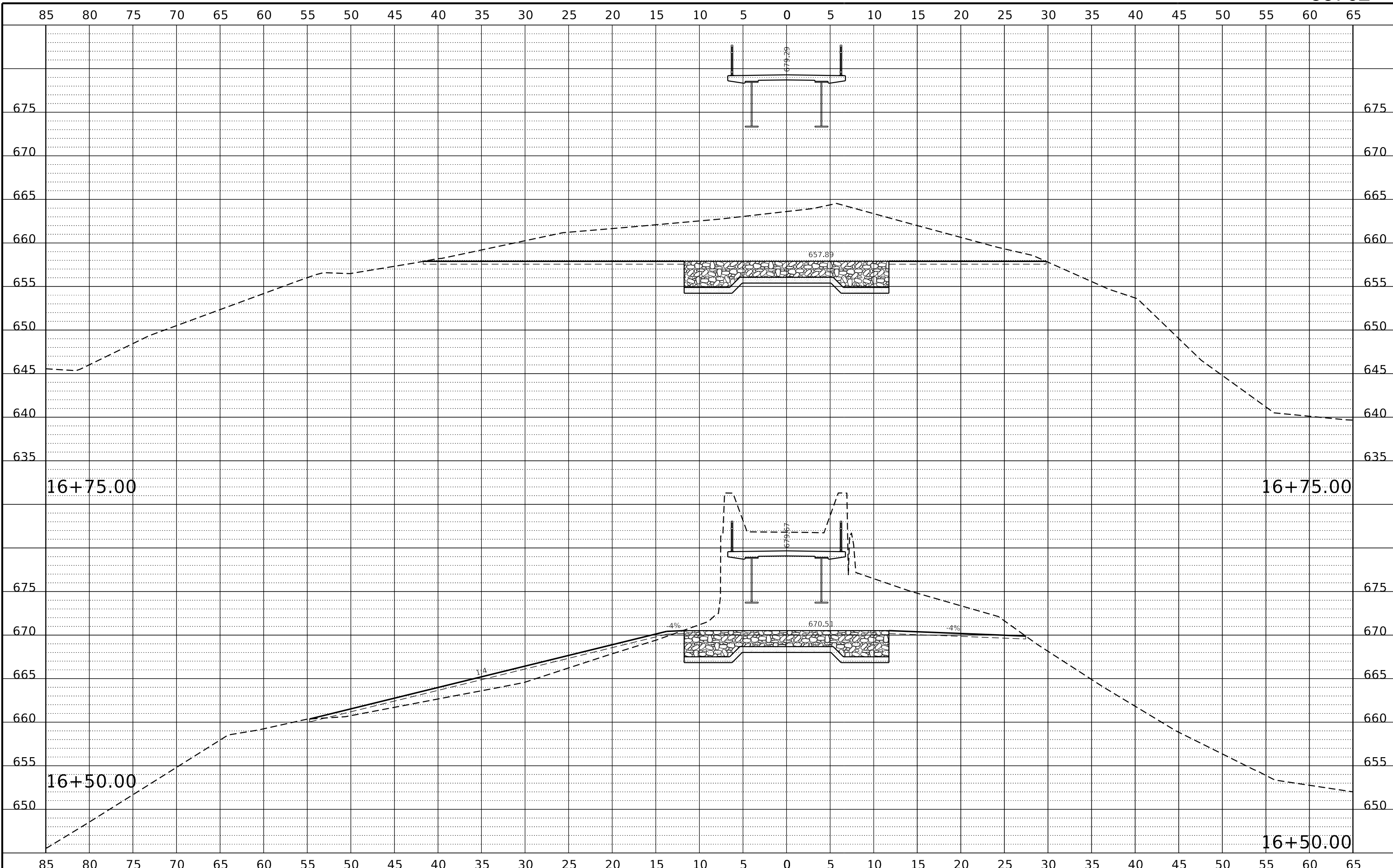

REVISION	DATE	BY	REMARKS

DESIGNED	LGN
DRAWN	DLB
REVIEWED	GFS
APPROVED	GFS

**CITY OF DIXON**  
**RIVER CROSSING SHARED-USE PATH**  
**2024**



**CROSS SECTIONS**  
**BRIDGE SHARED-USE PATH**  
**SHEET 13 OF 39**

F.A.P. RTE.	SECTION	COUNTY	TOTAL SHEETS	SHEET NO.
	22-00183-00-BR	LEE	315	266
	WHA# 1369D22	CONTRACT NO.	85762	
ILLINOIS FED. AID PROJECT 5L7(916)				

FILE = S:\PROJECTS\2022\1369D22.DX.BK.P.H\DESIGN\CAD\_SHEETS\1369D22.XS\_BRODPTH\_SHEET15.dgn  
 PRINT\_ORGANIZER.BW.plt cefg 7/30/2024 6:27:49 PM - PLOTTED

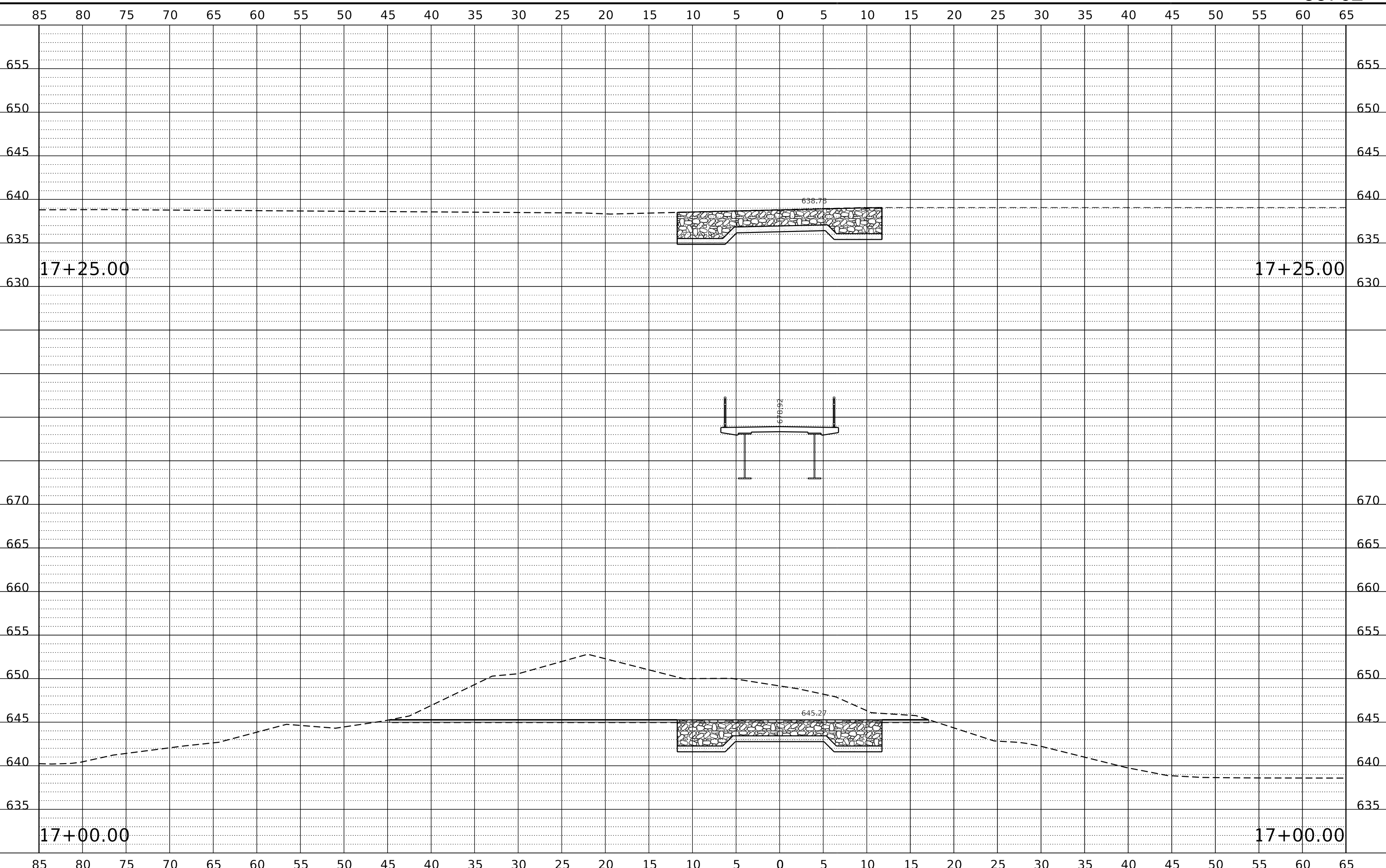

REVISION	DATE	BY	REMARKS

DESIGNED	LGN
DRAWN	DLB
REVIEWED	GFS
APPROVED	GFS

**WILLETT HOFMANN & ASSOCIATES INC.**  
 ENGINEERING ARCHITECTURE LAND SURVEYING  
 809 EAST 2ND STREET, DIXON, IL 61021-0367  
 T: 815-284-3381 DESIGN FIRM: #184-000918

**CITY OF DIXON**  
**RIVER CROSSING SHARED-USE PATH**  
**2024**



**CROSS SECTIONS**  
**BRIDGE SHARED-USE PATH**  
**SHEET 14 OF 39**

F.A.P. RTE.	SECTION	COUNTY	TOTAL SHEETS	SHEET NO.
	22-00183-00-BR	LEE	315	267
	WHA# 1369D22	CONTRACT NO.	85762	
ILLINOIS FED. AID PROJECT 5L7(916)				

PRINT\_ORGANIZER\_BW.plt c:\p\projects\2022\1369D22.DX.BK.P.H\DESIGN\CAD\_SHEETS\1369D22.XS\_BRDPTH\_SHEET5.dgn

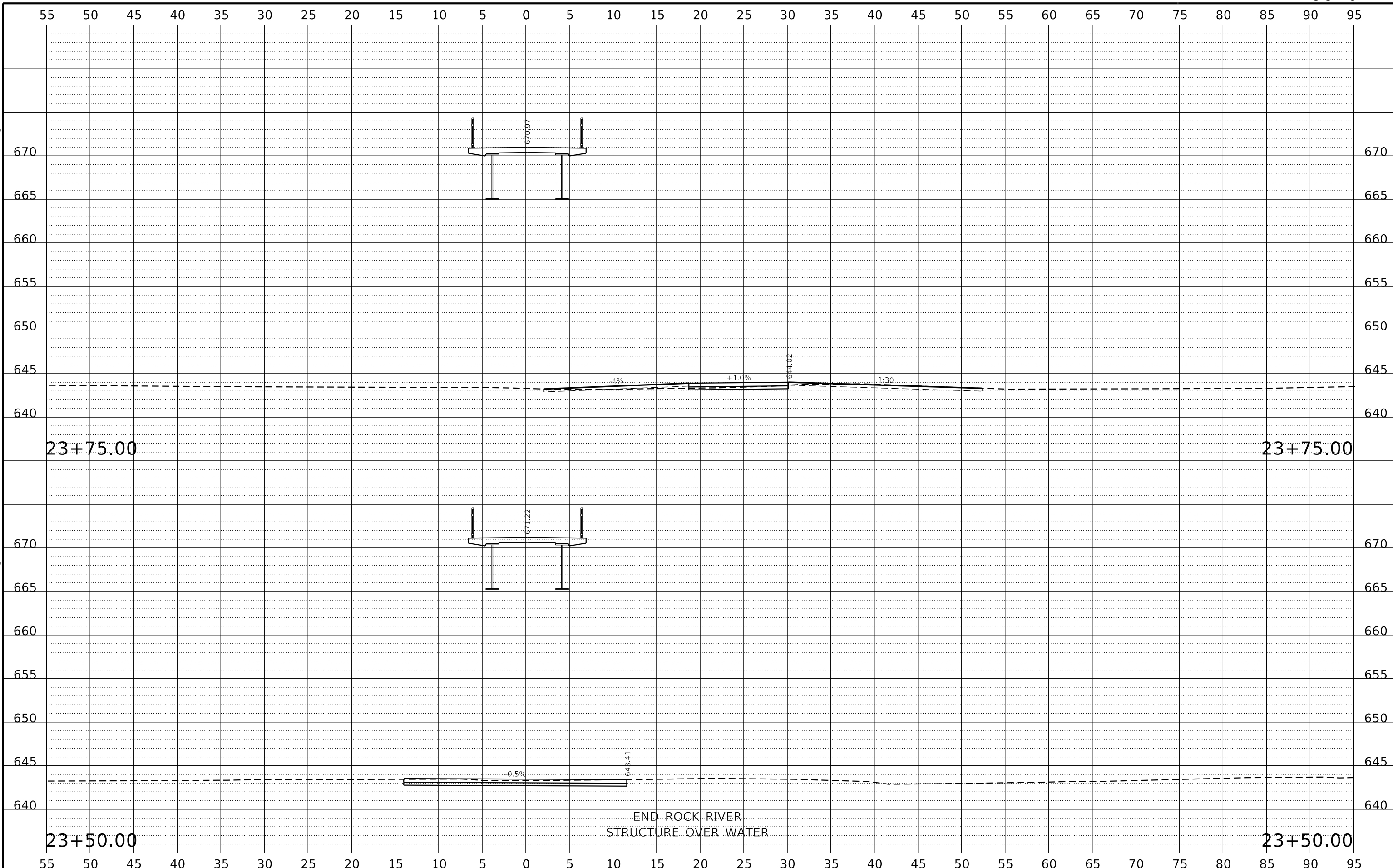

REVISION	DATE	BY	REMARKS

DESIGNED	LGN
DRAWN	DLB
REVIEWED	GFS
APPROVED	GFS

**WILLETT HOFMANN & ASSOCIATES INC.**  
ENGINEERING ARCHITECTURE LAND SURVEYING  
809 EAST 2ND STREET, DIXON, IL 61021-0367  
T: 815-284-3381 DESIGN FIRM: #184-000918

**CITY OF DIXON**  
**RIVER CROSSING SHARED-USE PATH**  
**2024**



**CROSS SECTIONS**  
**BRIDGE SHARED-USE PATH**  
**SHEET 15 OF 39**

F.A.P. RTE.	SECTION	COUNTY	TOTAL SHEETS	SHEET NO.
	22-00183-00-BR	LEE	315	268
WHA# 1369D22		CONTRACT NO. 85762		
ILLINOIS FED. AID PROJECT 5LY7(916)				



PRINT\_ORGANIZER\_BW.plt c:\p1\proj\2022\1369\022.DX.BK.P.H.\DESIGN\CAD\_SHEETS\1369\022.XS\_BRODPTH\_SHEET15.dgn  
 FILE = S:\PROJECTS\2022\1369\022.DX.BK.P.H.\DESIGN\CAD\_SHEETS\1369\022.XS\_BRODPTH\_SHEET15.dgn  
 PRINT\_ORGANIZER\_BW.plt c:\p1\proj\2024 6:27:51 PM - PLOTTED

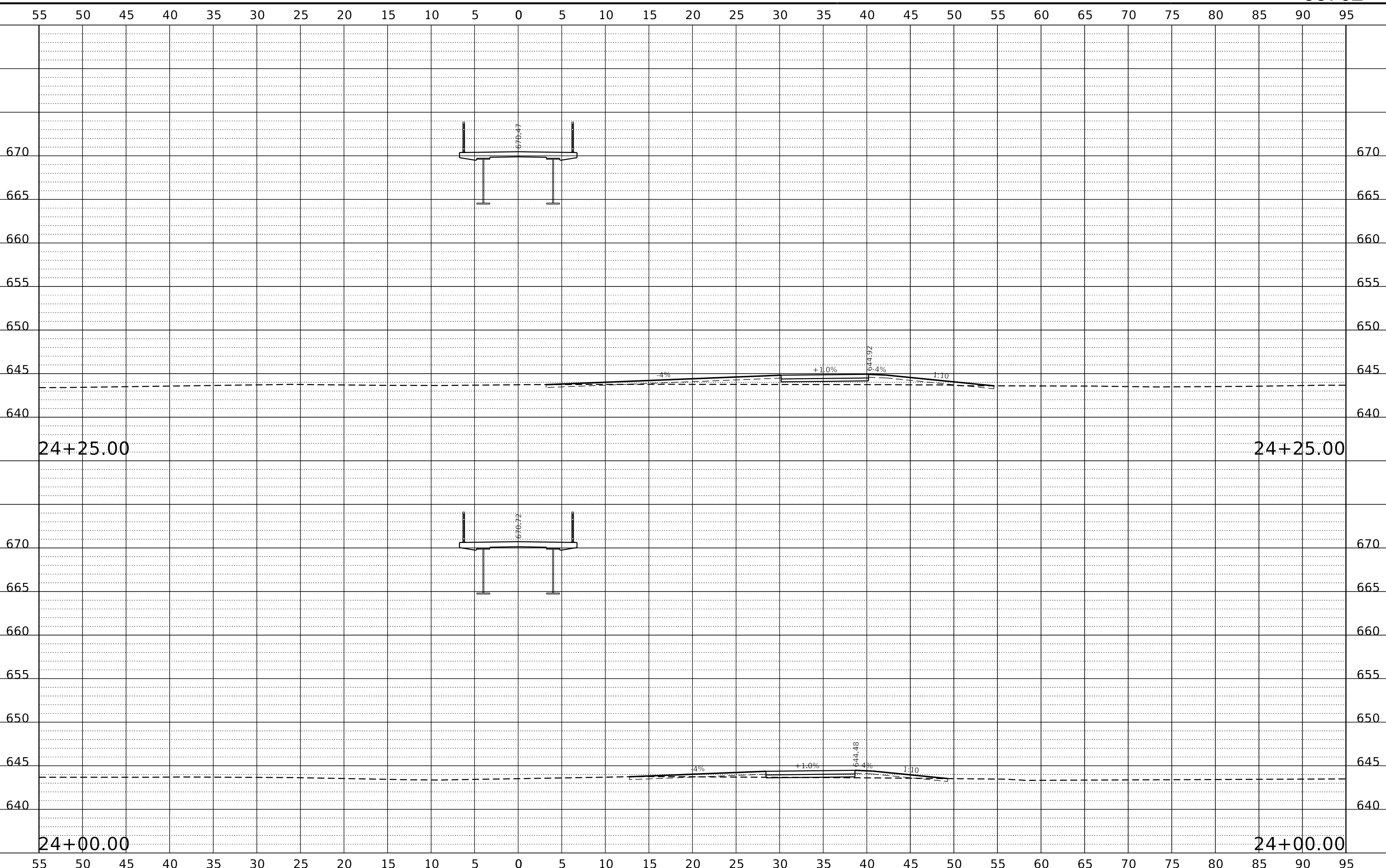

REVISION	DATE	BY	REMARKS

DESIGNED	LGN
DRAWN	DLB
REVIEWED	GFS
APPROVED	GFS



**CITY OF DIXON**  
**RIVER CROSSING SHARED-USE PATH**  
**2024**



**CROSS SECTIONS**  
**BRIDGE SHARED-USE PATH**  
**SHEET 16 OF 39**

F.A.P. RTE.	SECTION	COUNTY	TOTAL SHEETS	SHEET NO.
	22-00183-00-BR	LEE	315	269
	WHA# 1369D22	CONTRACT NO.	85762	
ILLINOIS FED. AID PROJECT 5L7(916)				

PRINT\_ORGANIZER\_BW.plt cefg 7/30/2024 6:27:52 PM - PLOTTED

S:\PROJECTS\2022\1369D22.DX.BK.P.H\DESIGN\CAD\_SHEETS\1369D22.XS\_BRDPTH\_SHEET5.dgn

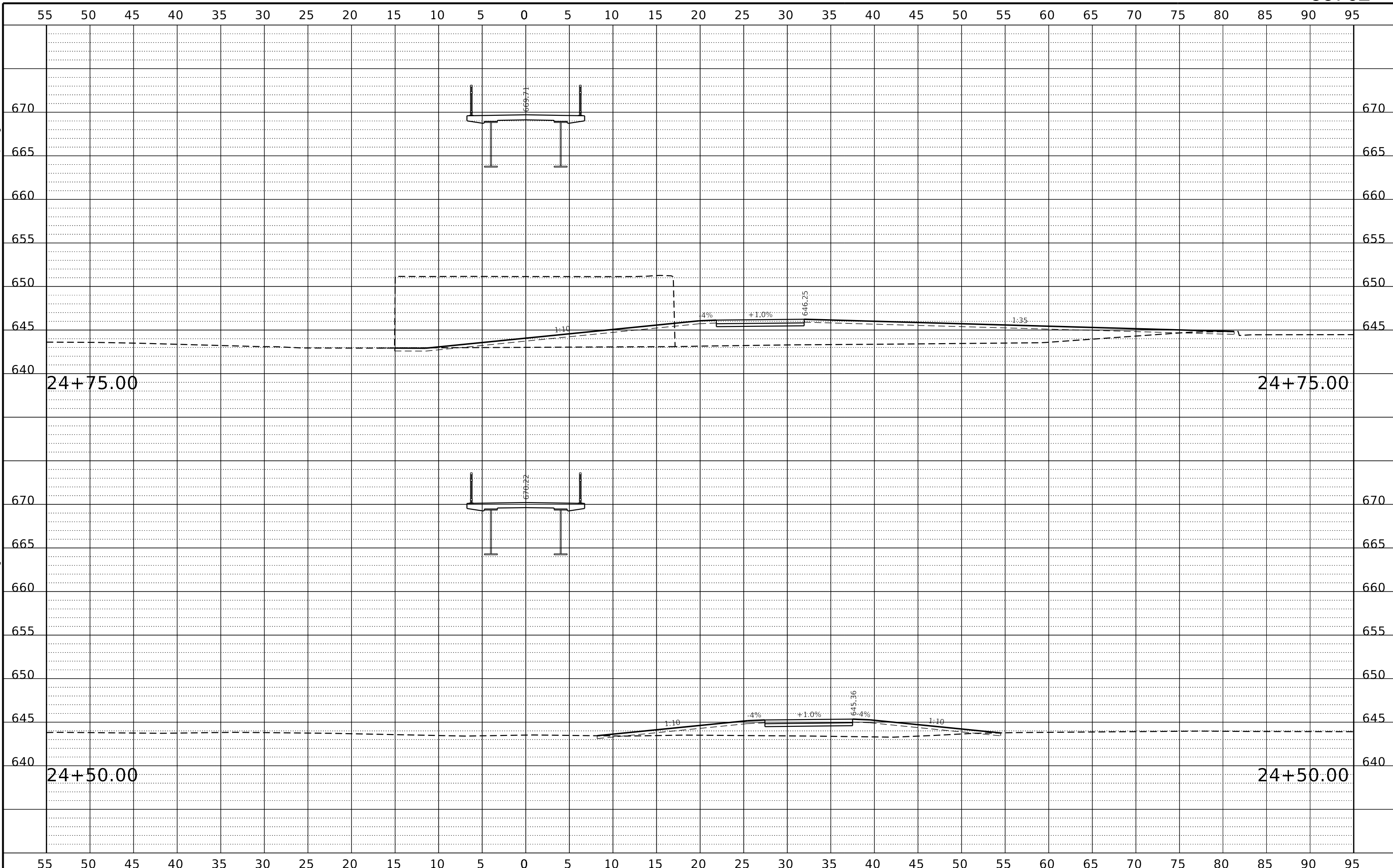

REVISION	DATE	BY	REMARKS

DESIGNED	LGN
DRAWN	DLB
REVIEWED	GFS
APPROVED	GFS



**WILLET HOFMANN & ASSOCIATES INC.**  
ENGINEERING ARCHITECTURE LAND SURVEYING  
809 EAST 2ND STREET, DIXON, IL 61021-0367  
T: 815-284-3381 DESIGN FIRM: #184-000918

**CITY OF DIXON**  
**RIVER CROSSING SHARED-USE PATH**  
**2024**





**CROSS SECTIONS**  
**BRIDGE SHARED-USE PATH**  
**SHEET 17 OF 39**

F.A.P. RTE.	SECTION	COUNTY	TOTAL SHEETS	SHEET NO.
	22-00183-00-BR	LEE	315	270
	WHA# 1369D22	CONTRACT NO.	85762	
ILLINOIS FED. AID PROJECT 5LY7(916)				

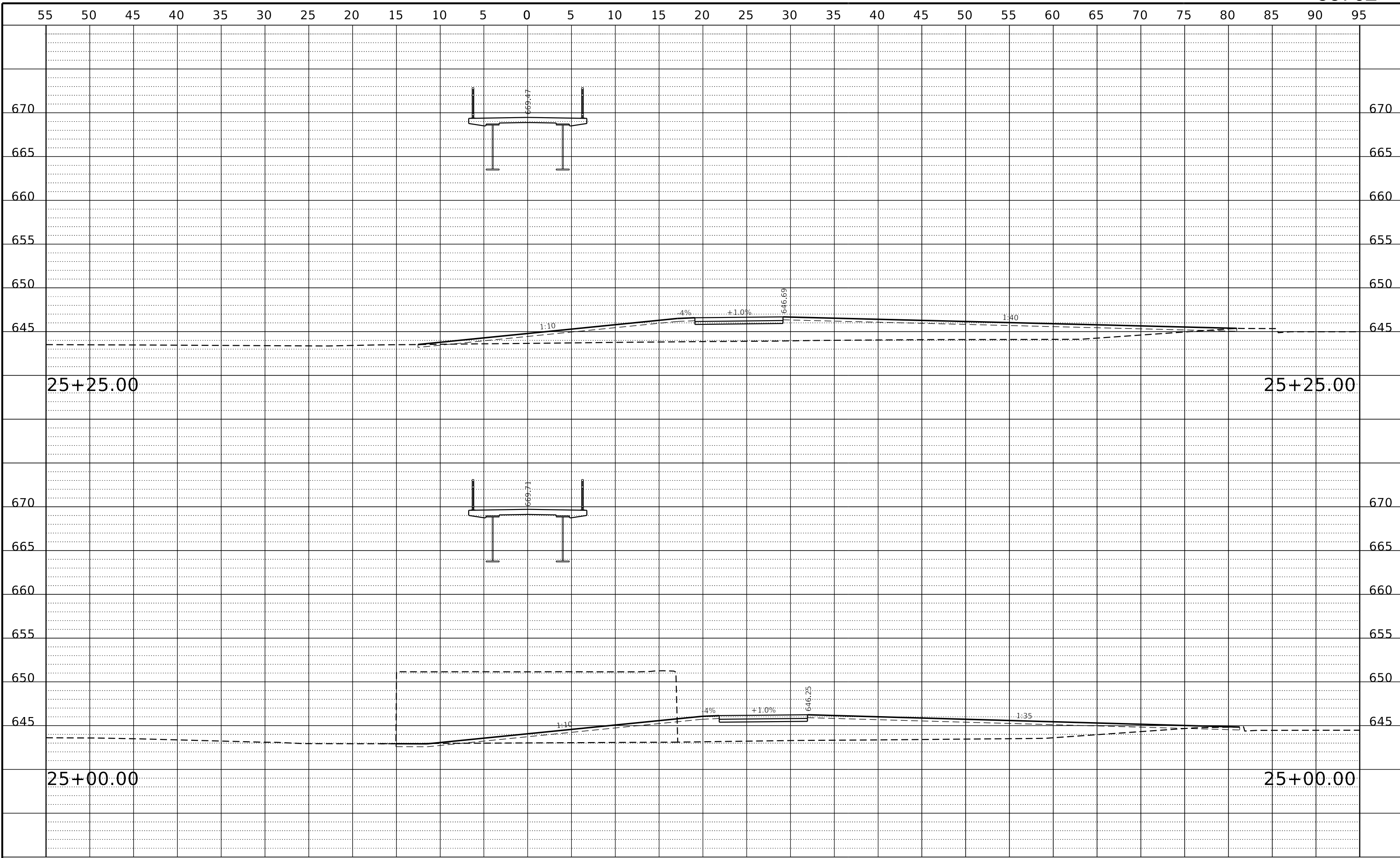
PRINT\_ORGANIZER\_BW.plt c:\p\projects\2022\1369022\1369022.dwg P:\H\DESIGN\CAD\_SHEETS\1369022.XS\_BRODPTH\_SHEET18.dgn



REVISION	DATE	BY	REMARKS	DESIGNED LGN	 <p><b>WILLET HOFMANN</b> &amp; ASSOCIATES INC ENGINEERING ARCHITECTURE LAND SURVEYING 809 EAST 2ND STREET, DIXON, IL 61021-0367 T: 815-284-3381 DESIGN FIRM: #184-000918</p>	<p><b>CITY OF DIXON</b> RIVER CROSSING SHARED-USE PATH 2024</p>		<p><b>CROSS SECTIONS</b> BRIDGE SHARED-USE PATH</p> <p>SHEET 18 OF 39</p>	<p>F.A.P. RTE. SECTION COUNTY TOTAL SHEETS SHEET NO.</p> <p>22-00183-00-BR LEE 315 271</p>	<p>WHA# 1369D22 CONTRACT NO. 85762</p> <p>ILLINOIS FED. AID PROJECT 5L7(916)</p>	
				DRAWN DLB							
				REVIEWED GFS							
				APPROVED GFS							

PRINT\_ORGANIZER\_BW.plt c:\p1\proj\2022\1369D22.DX.BK.P.H\DESIGN\CAD\_SHEETS\1369D22.XS\_BRODPTH\_SHEETS.dgn  
 FILE = S:\PROJECTS\2022\1369D22.DX.BK.P.H\DESIGN\CAD\_SHEETS\1369D22.XS\_BRODPTH\_SHEETS.dgn

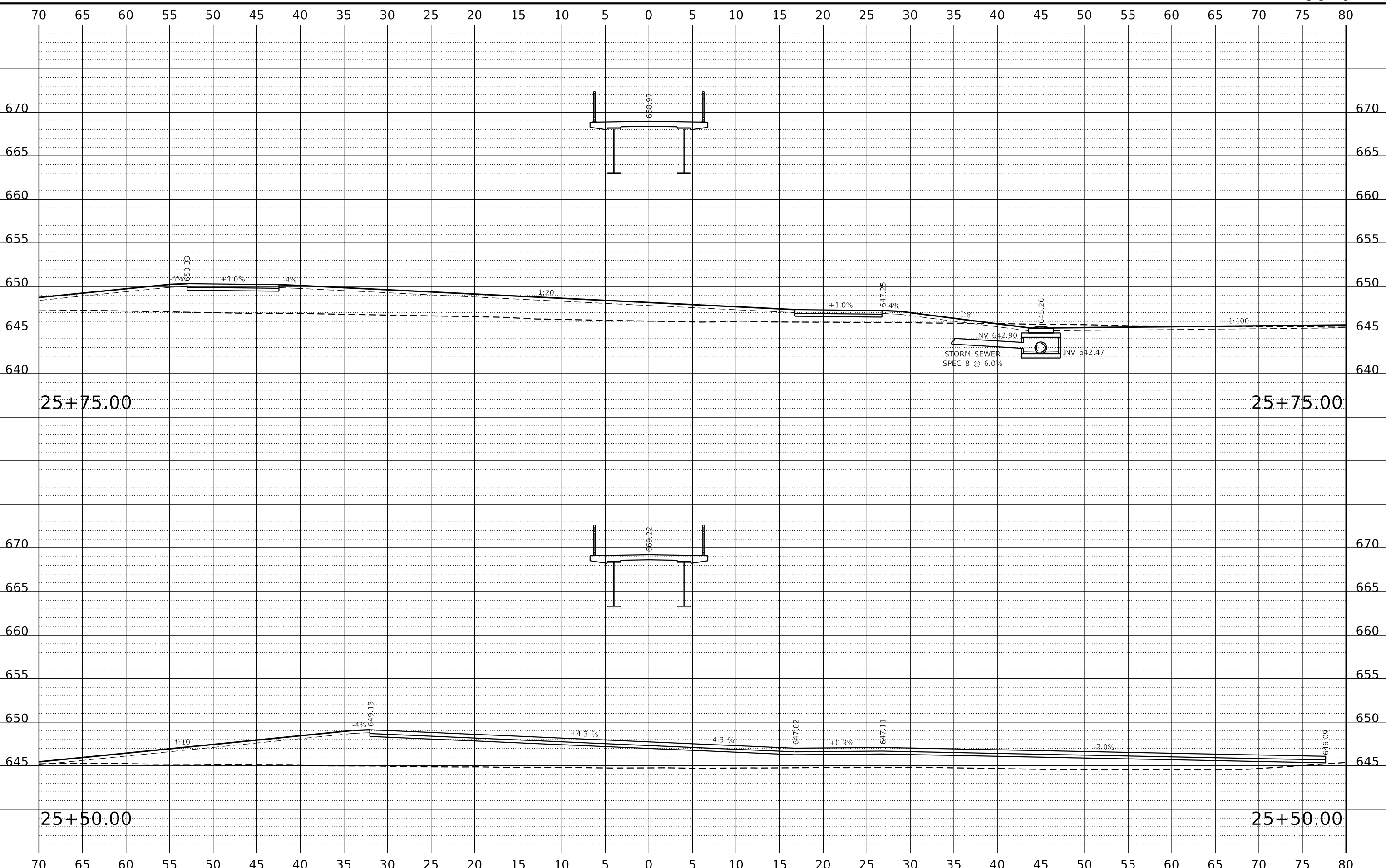

REVISION	DATE	BY	REMARKS

DESIGNED LGN	<p><b>WILLET HOFMANN &amp; ASSOCIATES INC</b> ENGINEERING ARCHITECTURE LAND SURVEYING 809 EAST 2ND STREET, DIXON, IL 61021-0367 T: 815-284-3381 DESIGN FIRM: #184-000918</p>
DRAWN DLB	
REVIEWED GFS	
APPROVED GFS	

**CITY OF DIXON**  
**RIVER CROSSING SHARED-USE PATH**  
**2024**



**CROSS SECTIONS**  
**BRIDGE SHARED-USE PATH**  
**SHEET 19 OF 39**

F.A.P. RTE.	SECTION	COUNTY	TOTAL SHEETS	SHEET NO.
	22-00183-00-BR	LEE	315	272
	WHA# 1369D22	CONTRACT NO.	85762	
	ILLINOIS	FED. AID PROJECT	5L7(916)	

PRINT\_ORGANIZER\_BW.plt c:\p\7/30/2024 6:27:54 PM - PLOTTED  
 FILE = S:\PROJECTS\2022\1369D22.DX.BK.P.H\DESIGN\CAD\_SHEETS\1369D22.XS\_BRDPTH\_SHEETS.dgn

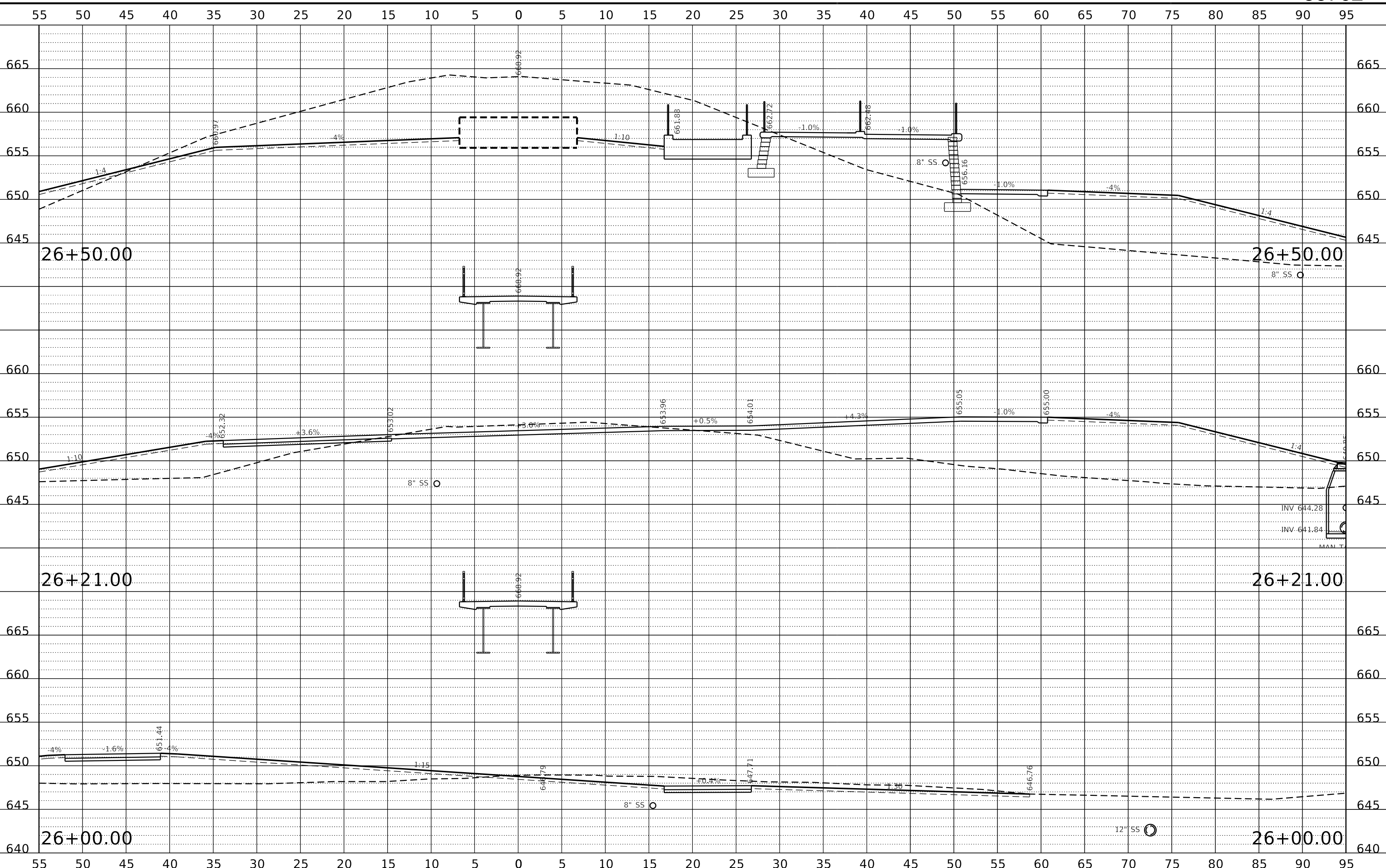

REVISION	DATE	BY	REMARKS

DESIGNED LGN	 <b>WILLET HOFMANN &amp; ASSOCIATES INC.</b> ENGINEERING ARCHITECTURE LAND SURVEYING 809 EAST 2ND STREET, DIXON, IL 61021-0347 T: 815-284-3381 DESIGN FIRM: #184-000918
DRAWN DLB	
REVIEWED GFS	
APPROVED GFS	

**CITY OF DIXON**  
**RIVER CROSSING SHARED-USE PATH**  
**2024**



**CROSS SECTIONS**  
**BRIDGE SHARED-USE PATH**  
**SHEET 20 OF 39**

F.A.P. RTE.	SECTION	COUNTY	TOTAL SHEETS	SHEET NO.
	22-00183-00-BR	LEE	315	273
	WHA# 1369D22	CONTRACT NO.	85762	
ILLINOIS FED. AID PROJECT 5L7(916)				

PRINT\_ORGANIZER\_BW.plt c:\p\projects\2022\1369d22.dwg P:\h\design\cad\_sheets\1369d22\_xs\_brdcpth\_sheet1s.dgn

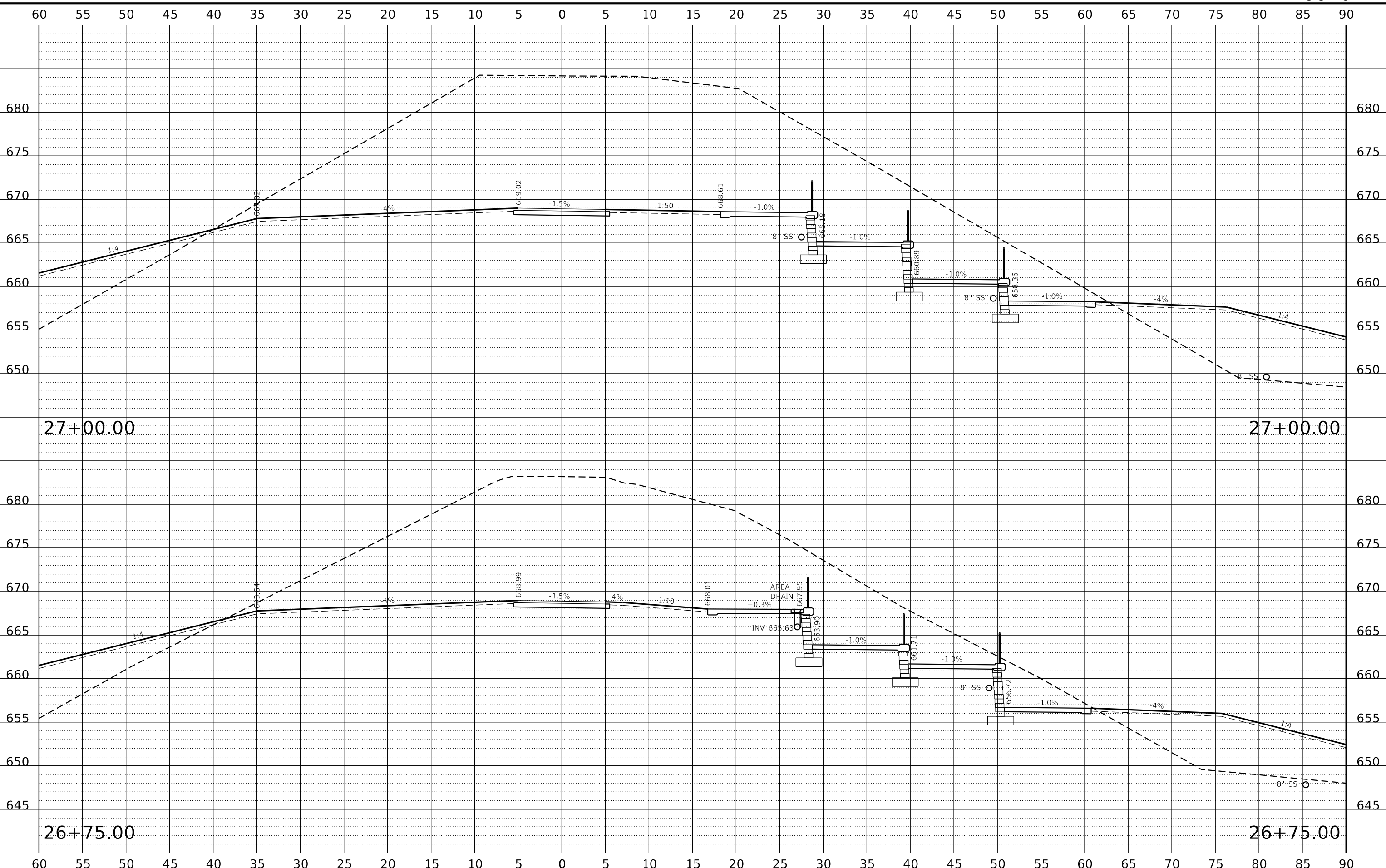

REVISION	DATE	BY	REMARKS

DESIGNED	LGN
DRAWN	DLB
REVIEWED	GFS
APPROVED	GFS



**WILLET HOFMANN & ASSOCIATES INC.**  
ENGINEERING ARCHITECTURE LAND SURVEYING  
809 EAST 2ND STREET, DIXON, IL 61021-0347  
T: 815-284-3381 DESIGN FIRM: #184-000918

**CITY OF DIXON**  
**RIVER CROSSING SHARED-USE PATH**  
**2024**



**CROSS SECTIONS**  
**BRIDGE SHARED-USE PATH**  
**SHEET 21 OF 39**

F.A.P. RTE.	SECTION	COUNTY	TOTAL SHEETS	SHEET NO.
	22-00183-00-BR	LEE	315	274
	WHA# 1369D22	CONTRACT NO.	85762	
ILLINOIS FED. AID PROJECT 5L7(916)				

PRINT\_ORGANIZER\_BW.plt c:\p\projects\2022\1369\022.DX.BK.P.H\DESIGN\CAD\_SHEETS\1369\022.XS\_BRDPTH\_SHEET15.dgn

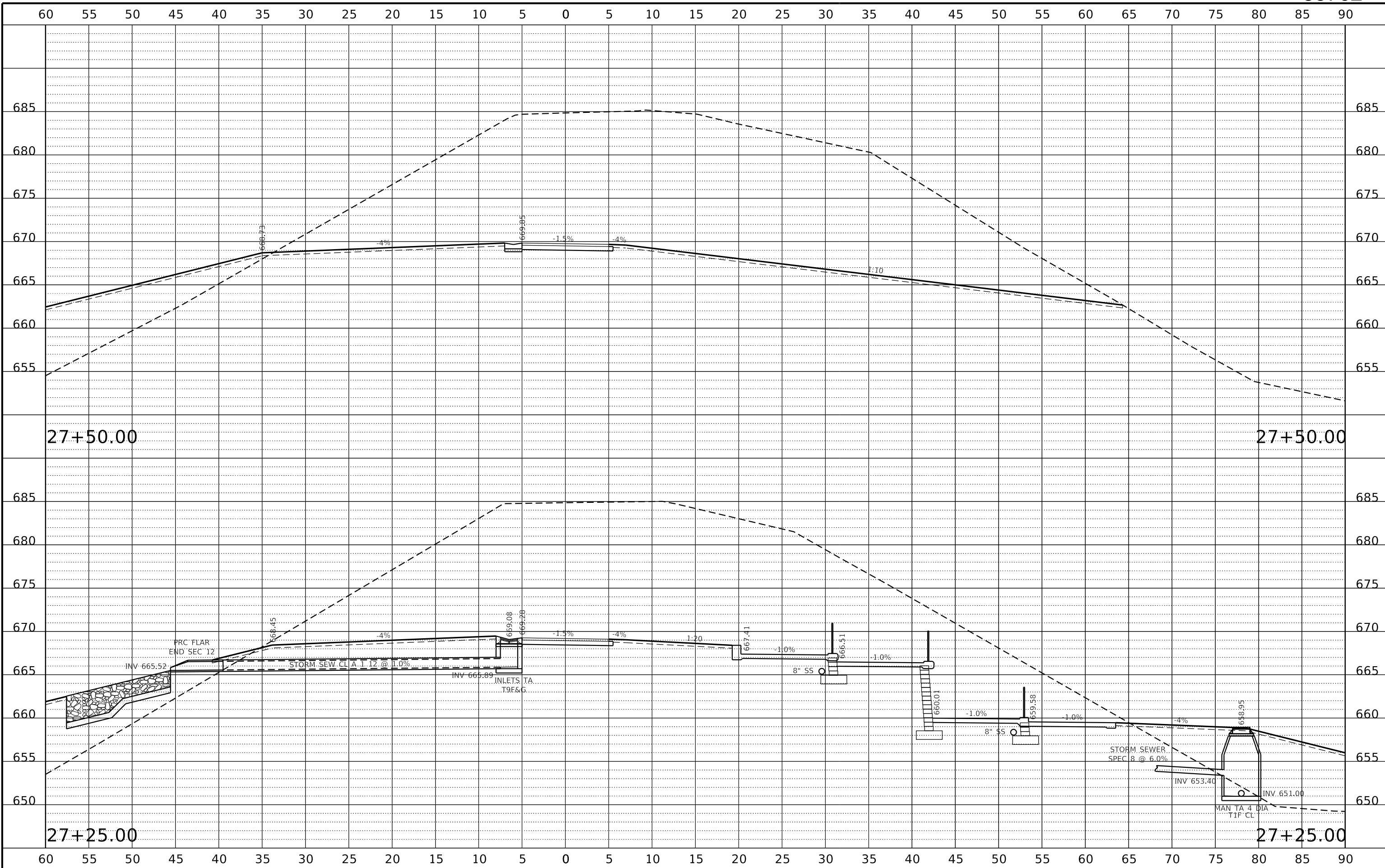

REVISION	DATE	BY	REMARKS

DESIGNED	LGN
DRAWN	DLB
REVIEWED	GFS
APPROVED	GFS

**CITY OF DIXON**  
**RIVER CROSSING SHARED-USE PATH**  
**2024**



**CROSS SECTIONS**  
**BRIDGE SHARED-USE PATH**  
**SHEET 22 OF 39**

F.A.P. RTE.	SECTION	COUNTY	TOTAL SHEETS	SHEET NO.
	22-00183-00-BR	LEE	315	275
	WHA# 1369D22	CONTRACT NO.	85762	
ILLINOIS FED. AID PROJECT 5L7(916)				

PRINT\_ORGANIZER\_BW.plt c:\p\projects\2022\1369022\DX.BK.P.H.\DESIGN\CAD\_SHEETS\1369022.XS\_BRODPTH\_SHEET15.dgn

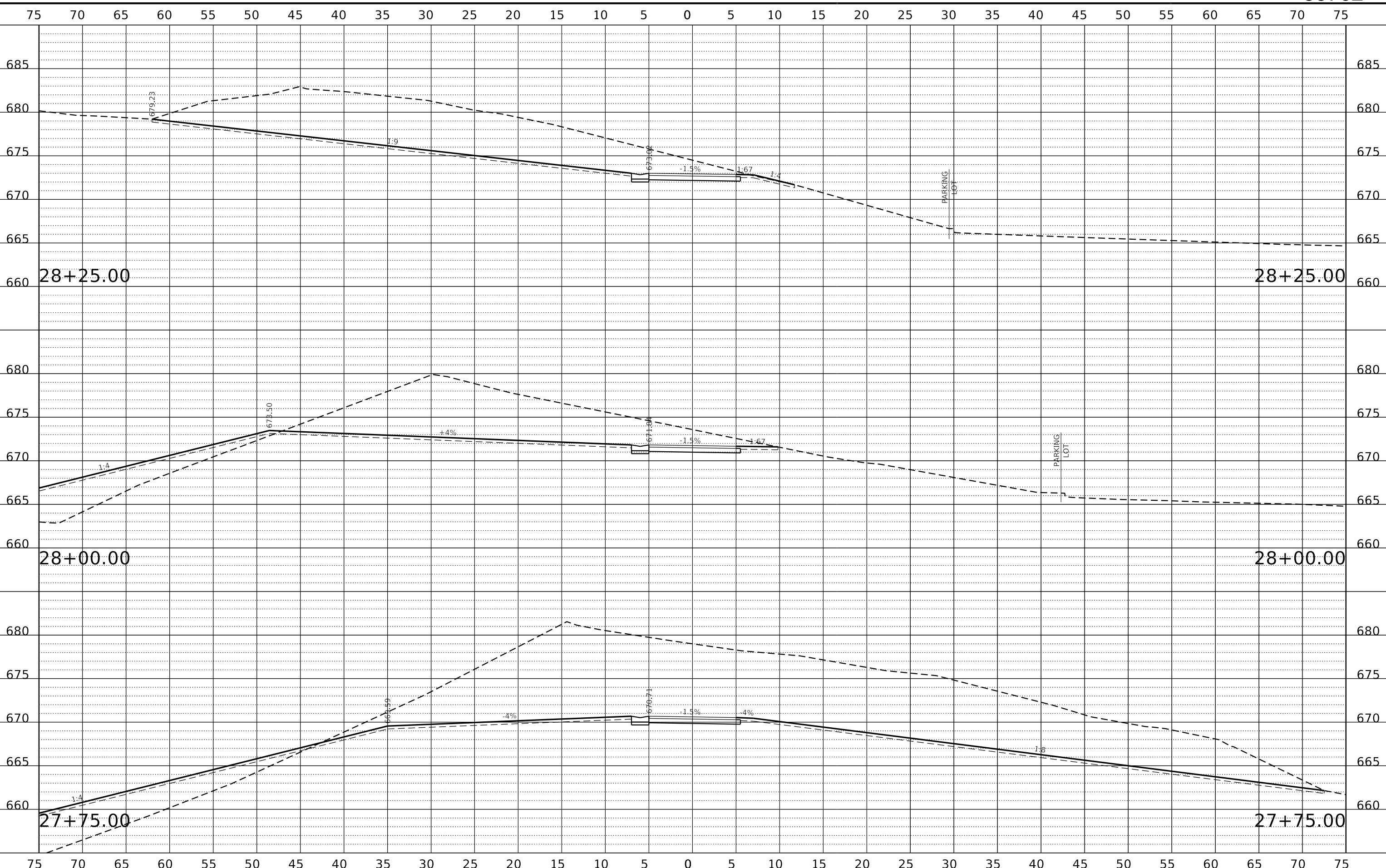

REVISION	DATE	BY	REMARKS

DESIGNED	LGN
DRAWN	DLB
REVIEWED	GFS
APPROVED	GFS



**CITY OF DIXON**  
**RIVER CROSSING SHARED-USE PATH**  
**2024**



**CROSS SECTIONS**  
**BRIDGE SHARED-USE PATH**  
**SHEET 23 OF 39**

F.A.P. RTE.	SECTION	COUNTY	TOTAL SHEETS	SHEET NO.
	22-00183-00-BR	LEE	315	276
	WHA# 1369D22	CONTRACT NO.	85762	
ILLINOIS FED. AID PROJECT 5L7(916)				



PRINT\_ORGANIZER\_BW.plt c:\p\projects\2022\1369022.DX.BK.P.H.\DESIGN\CAD\_SHEETS\1369022.XS\_BRODPTH\_SHEET15.dgn

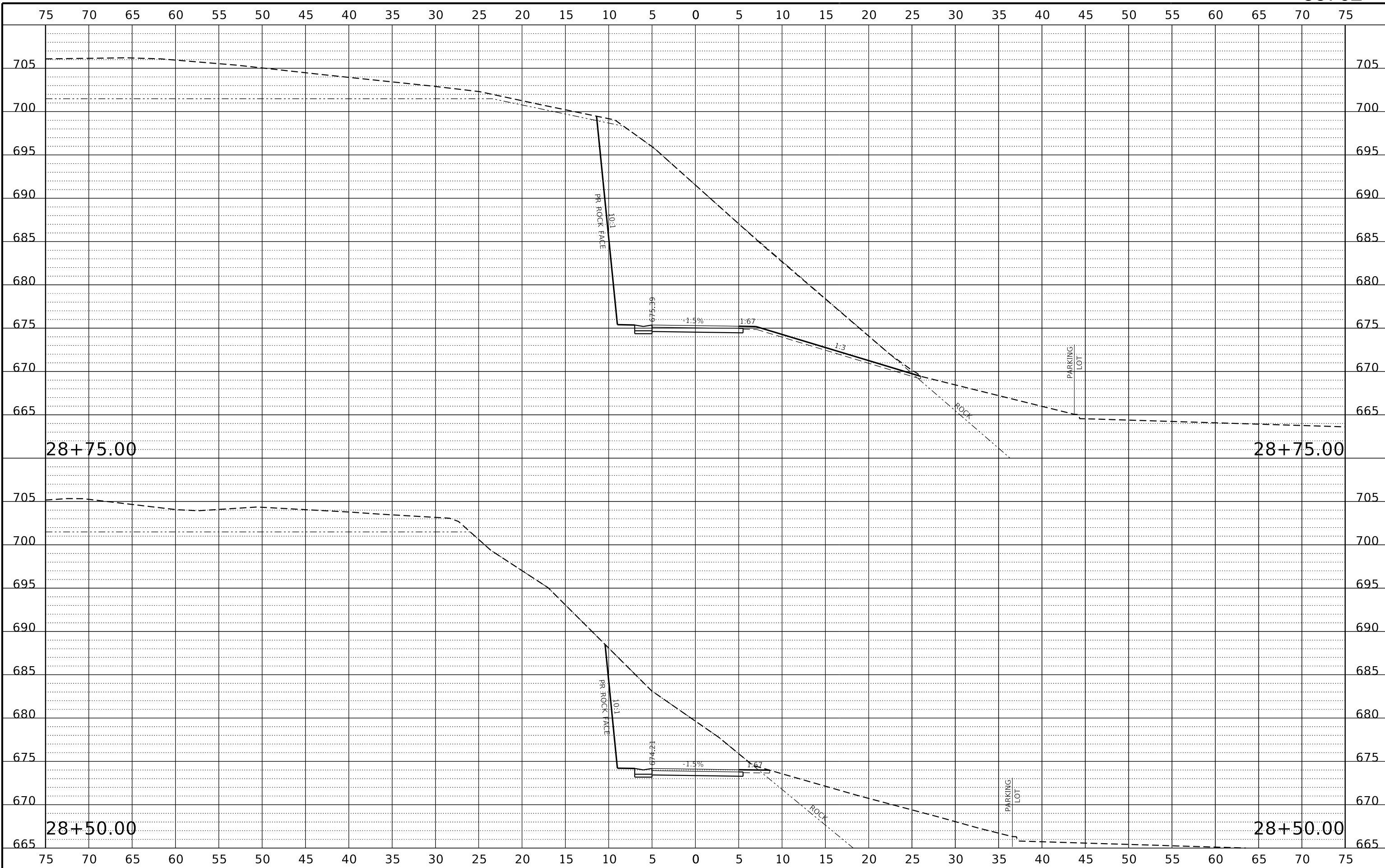

REVISION	DATE	BY	REMARKS

DESIGNED	LGN
DRAWN	DLB
REVIEWED	GFS
APPROVED	GFS

**CITY OF DIXON**  
**RIVER CROSSING SHARED-USE PATH**  
**2024**



**CROSS SECTIONS**  
**BRIDGE SHARED-USE PATH**  
**SHEET 24 OF 39**

F.A.P. RTE.	SECTION	COUNTY	TOTAL SHEETS	SHEET NO.
	22-00183-00-BR	LEE	315	277
	WHA# 1369D22	CONTRACT NO.	85762	
ILLINOIS FED. AID PROJECT 5LY7(916)				

PRINT\_ORGANIZER\_BW.plt c:\p\projects\2022\1369022\1369022.dwg P:\DESIGN\CAD\_SHEETS\1369022.XS\_BRODPTH\_SHEET5.dgn

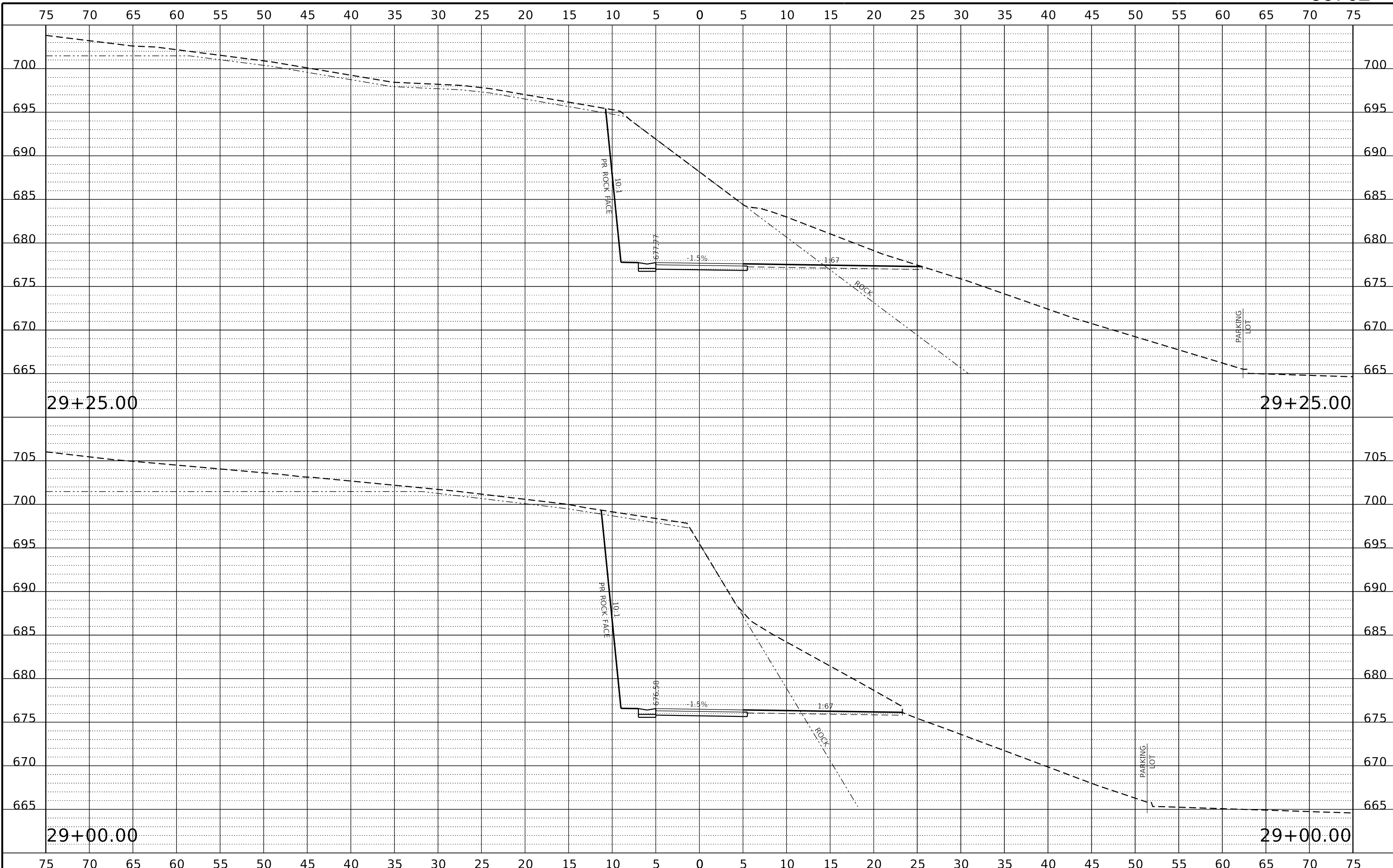

REVISION	DATE	BY	REMARKS

DESIGNED	LGN
DRAWN	DLB
REVIEWED	GFS
APPROVED	GFS



**CITY OF DIXON**  
**RIVER CROSSING SHARED-USE PATH**  
**2024**



**CROSS SECTIONS**  
**BRIDGE SHARED-USE PATH**  
**SHEET 25 OF 39**

F.A.P. RTE.	SECTION	COUNTY	TOTAL SHEETS	SHEET NO.
	22-00183-00-BR	LEE	315	278
	WHA# 1369D22	CONTRACT NO. 85762		
	ILLINOIS	FED. AID PROJECT	5L7(916)	

PRINT\_ORGANIZER\_BW.plt c:\p\projects\2022\1369022\1369022.dwg P:\h\design\cad\_sheets\1369022\_xs\_brocdpth\_sheets.dgn

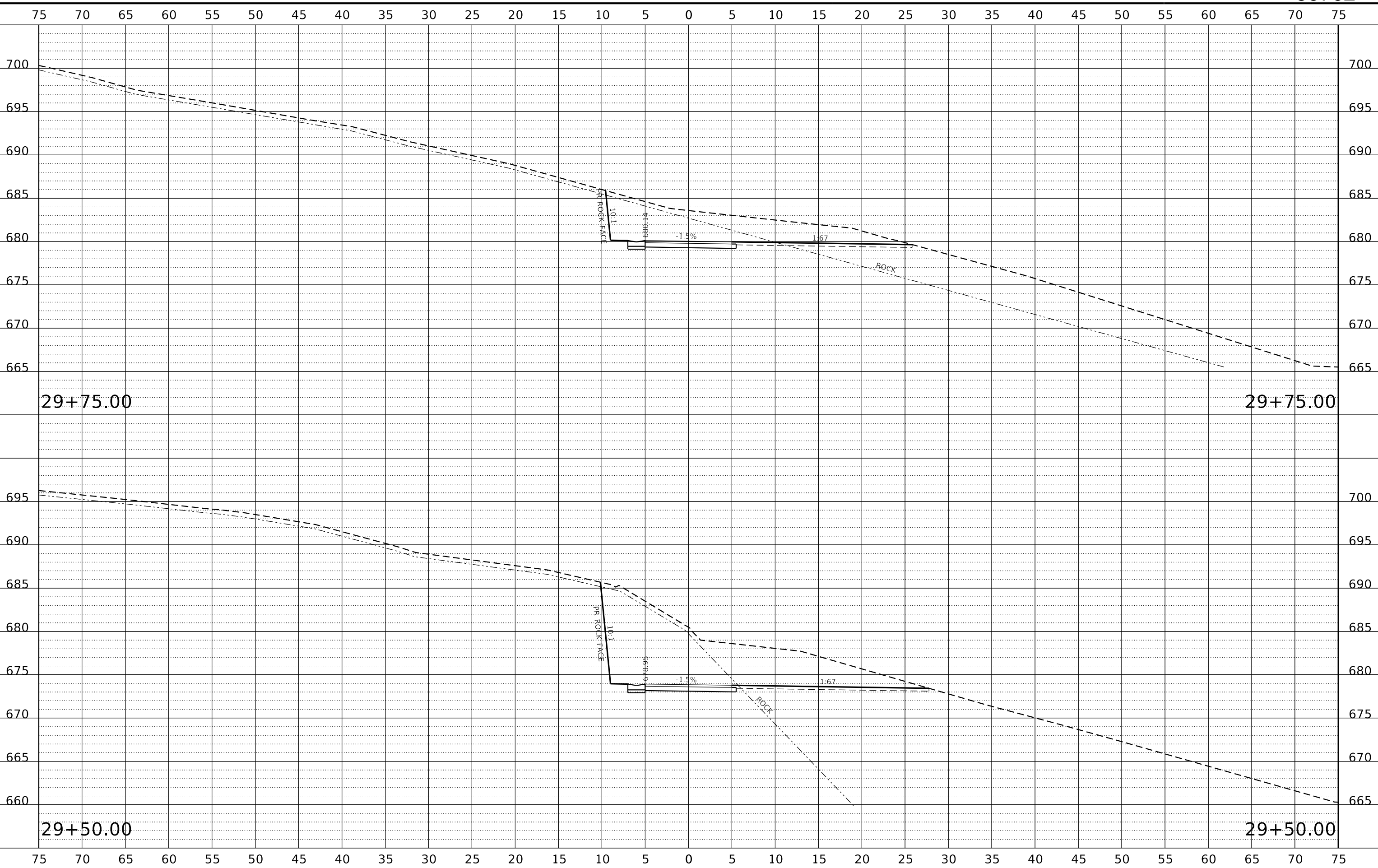

REVISION	DATE	BY	REMARKS

DESIGNED	LGN
DRAWN	DLB
REVIEWED	GFS
APPROVED	GFS



**CITY OF DIXON**  
**RIVER CROSSING SHARED-USE PATH**  
**2024**



**CROSS SECTIONS**  
**BRIDGE SHARED-USE PATH**  
**SHEET 26 OF 39**

F.A.P. RTE.	SECTION	COUNTY	TOTAL SHEETS	SHEET NO.
	22-00183-00-BR	LEE	315	279
	WHA# 1369D22	CONTRACT NO.	85762	
ILLINOIS FED. AID PROJECT 5LY7(916)				

PRINT\_ORGANIZER\_BW.plt c:\p1\cadd\2024\1369\022\X5\_BRODPTH\_SHEET5.dgn 7/30/2024 6:28:01 PM - PLOTTED

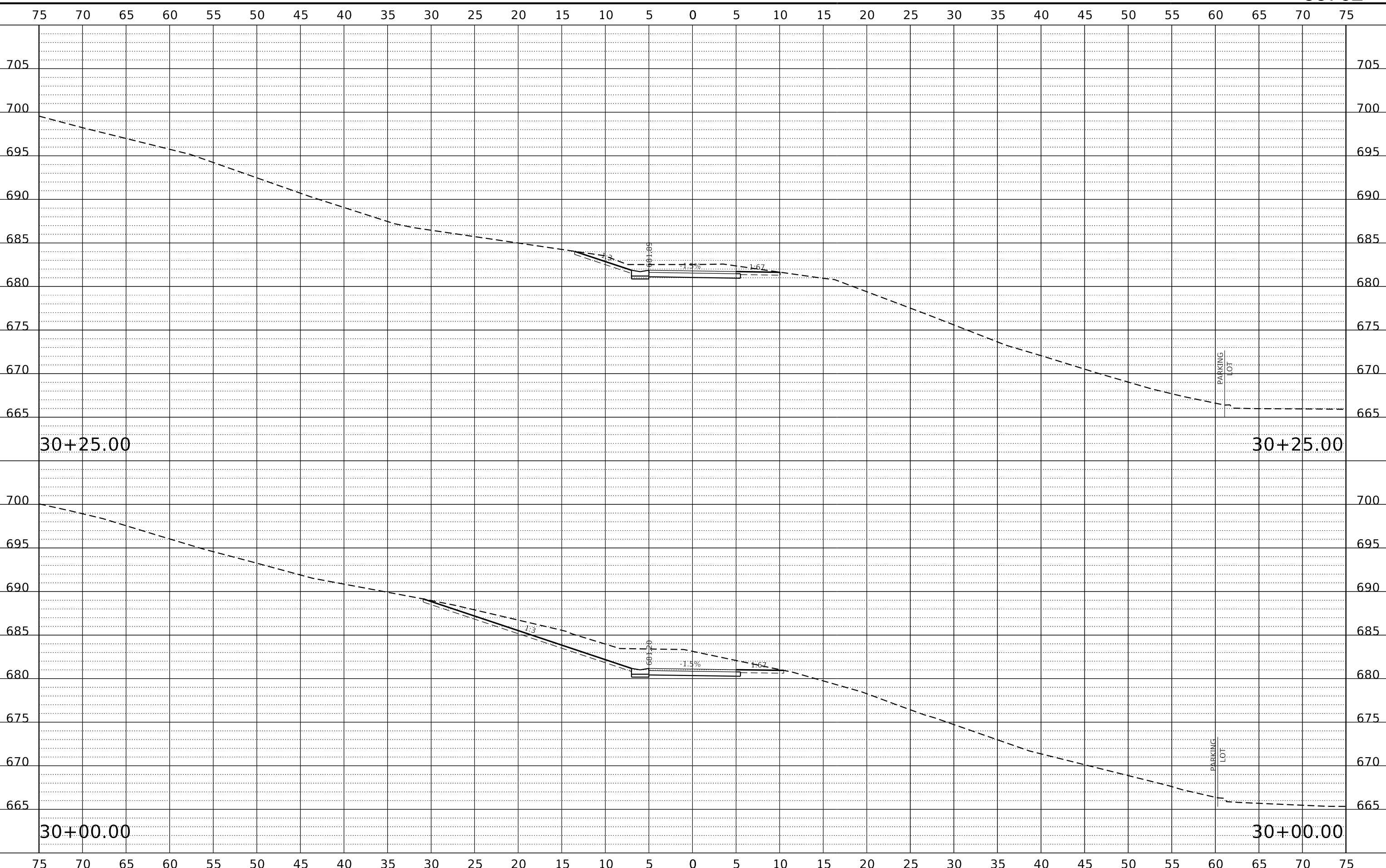

REVISION	DATE	BY	REMARKS

DESIGNED	LGN
DRAWN	DLB
REVIEWED	GFS
APPROVED	GFS

**CITY OF DIXON**  
**RIVER CROSSING SHARED-USE PATH**  
**2024**



**CROSS SECTIONS**  
**BRIDGE SHARED-USE PATH**  
**SHEET 27 OF 39**

F.A.P. RTE.	SECTION	COUNTY	TOTAL SHEETS	SHEET NO.
	22-00183-00-BR	LEE	315	280
	WHA# 1369D22	CONTRACT NO. 85762		
	ILLINOIS	FED. AID PROJECT	5L7(916)	

PRINT\_ORGANIZER\_BW.plt c:\p\projects\2022\1369022\1369022.dwg P:\h\DESIGN\CAD\_SHEETS\1369022.XS\_BRODPTH\_SHEETS.dgn

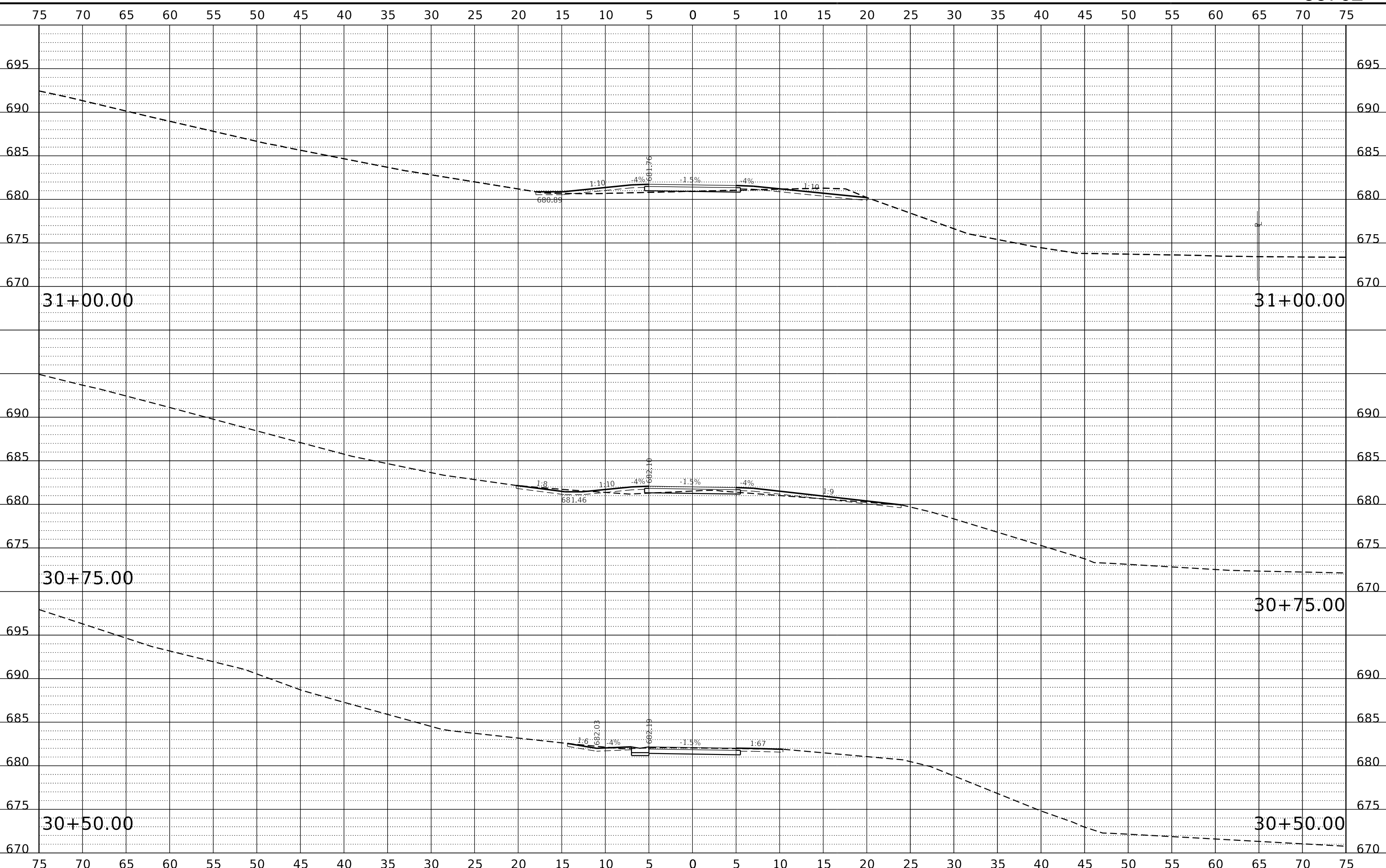

REVISION	DATE	BY	REMARKS

DESIGNED	LGN
DRAWN	DLB
REVIEWED	GFS
APPROVED	GFS

**CITY OF DIXON**  
**RIVER CROSSING SHARED-USE PATH**  
**2024**



**CROSS SECTIONS**  
**BRIDGE SHARED-USE PATH**  
**SHEET 28 OF 39**

F.A.P. RTE.	SECTION	COUNTY	TOTAL SHEETS	SHEET NO.
	22-00183-00-BR	LEE	315	281
	WHA# 1369D22			CONTRACT NO. 85762
		ILLINOIS	FED. AID PROJECT	5LY7(916)

PRINT\_ORGANIZER\_BW.plt c:\p\h\design\cad\sheet\1369\22\22.XS BRDPTH.SHEET S.dgn  
 FILE = S:\PROJECTS\2022\1369\22\22.DX.BK.P.H\DESIGN\CAD\sheet\1369\22\22.XS BRDPTH.SHEET S.dgn  
 PRINT\_ORGANIZER\_BW.plt c:\p\h\design\cad\sheet\1369\22\22.XS BRDPTH.SHEET S.dgn

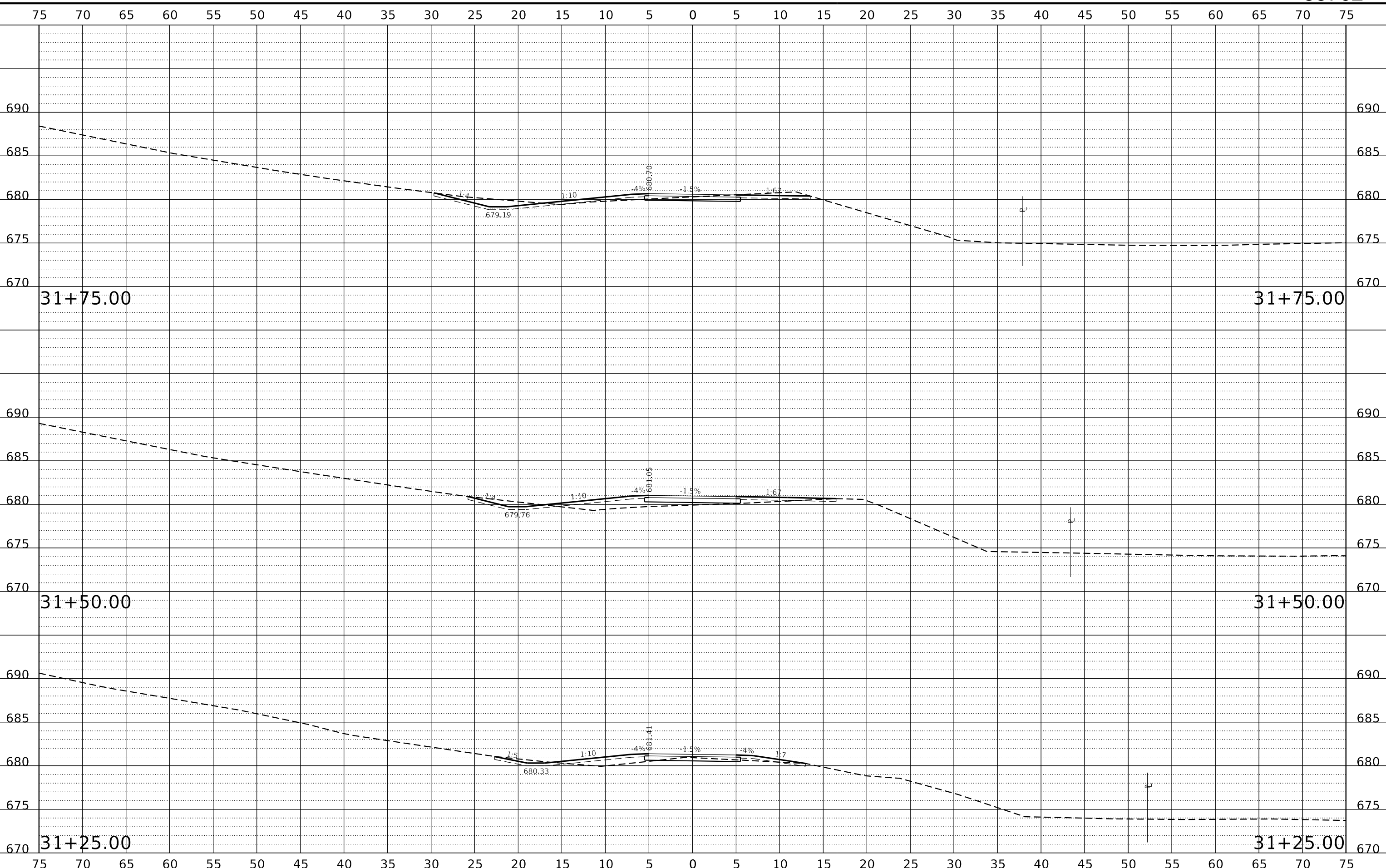

REVISION	DATE	BY	REMARKS

DESIGNED	LGN
DRAWN	DLB
REVIEWED	GFS
APPROVED	GFS

**WILLETT HOFMANN & ASSOCIATES INC.**  
 ENGINEERING ARCHITECTURE LAND SURVEYING  
 809 EAST 2ND STREET, DIXON, IL 61021-0347  
 T: 815-284-3381 DESIGN FIRM: #184-000918

**CITY OF DIXON**  
**RIVER CROSSING SHARED-USE PATH**  
**2024**



**CROSS SECTIONS**  
**BRIDGE SHARED-USE PATH**  
**SHEET 29 OF 39**

F.A.P. RTE.	SECTION	COUNTY	TOTAL SHEETS	SHEET NO.
	22-00183-00-BR	LEE	315	282
	WHA# 1369D22	CONTRACT NO.	85762	
	ILLINOIS	FED. AID PROJECT	5L7(916)	

PRINT\_ORGANIZER\_BW.plt c:\p\projects\2022\1369\022.DX.BK.P.H\DESIGN\CAD\_SHEETS\1369\022.XS\_BRODPTH\_SHEET13.dgn

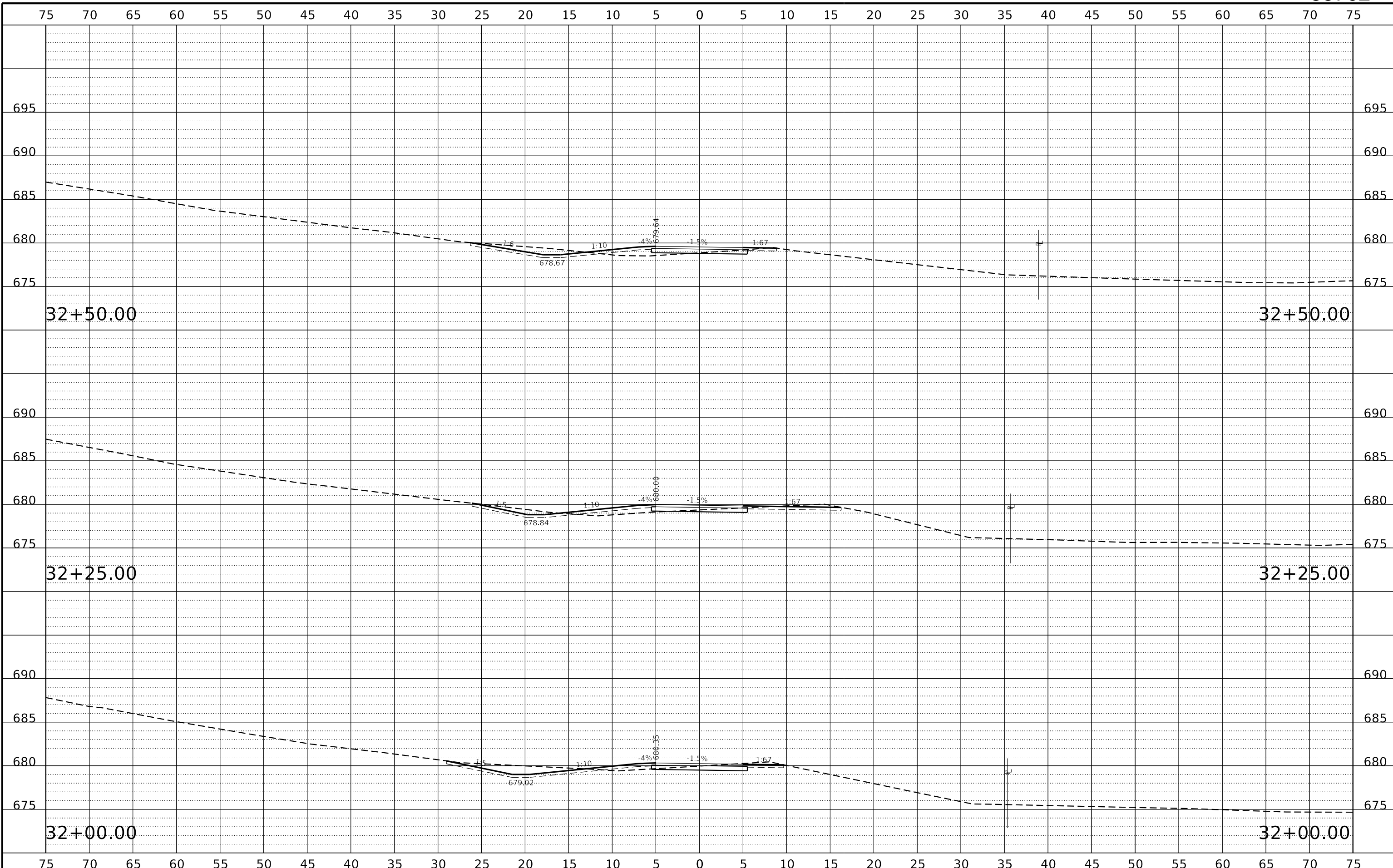

REVISION	DATE	BY	REMARKS

DESIGNED	LGN
DRAWN	DLB
REVIEWED	GFS
APPROVED	GFS



**CITY OF DIXON**  
**RIVER CROSSING SHARED-USE PATH**  
**2024**



**CROSS SECTIONS**  
**BRIDGE SHARED-USE PATH**  
**SHEET 30 OF 39**

F.A.P. RTE.	SECTION	COUNTY	TOTAL SHEETS	SHEET NO.
	22-00183-00-BR	LEE	315	283
	WHA# 1369D22	CONTRACT NO.	85762	
ILLINOIS FED. AID PROJECT 5LY(916)				

PRINT\_ORGANIZER\_BW.plt c:\p\7\30\2024 6:28:05 PM - PLOTTED

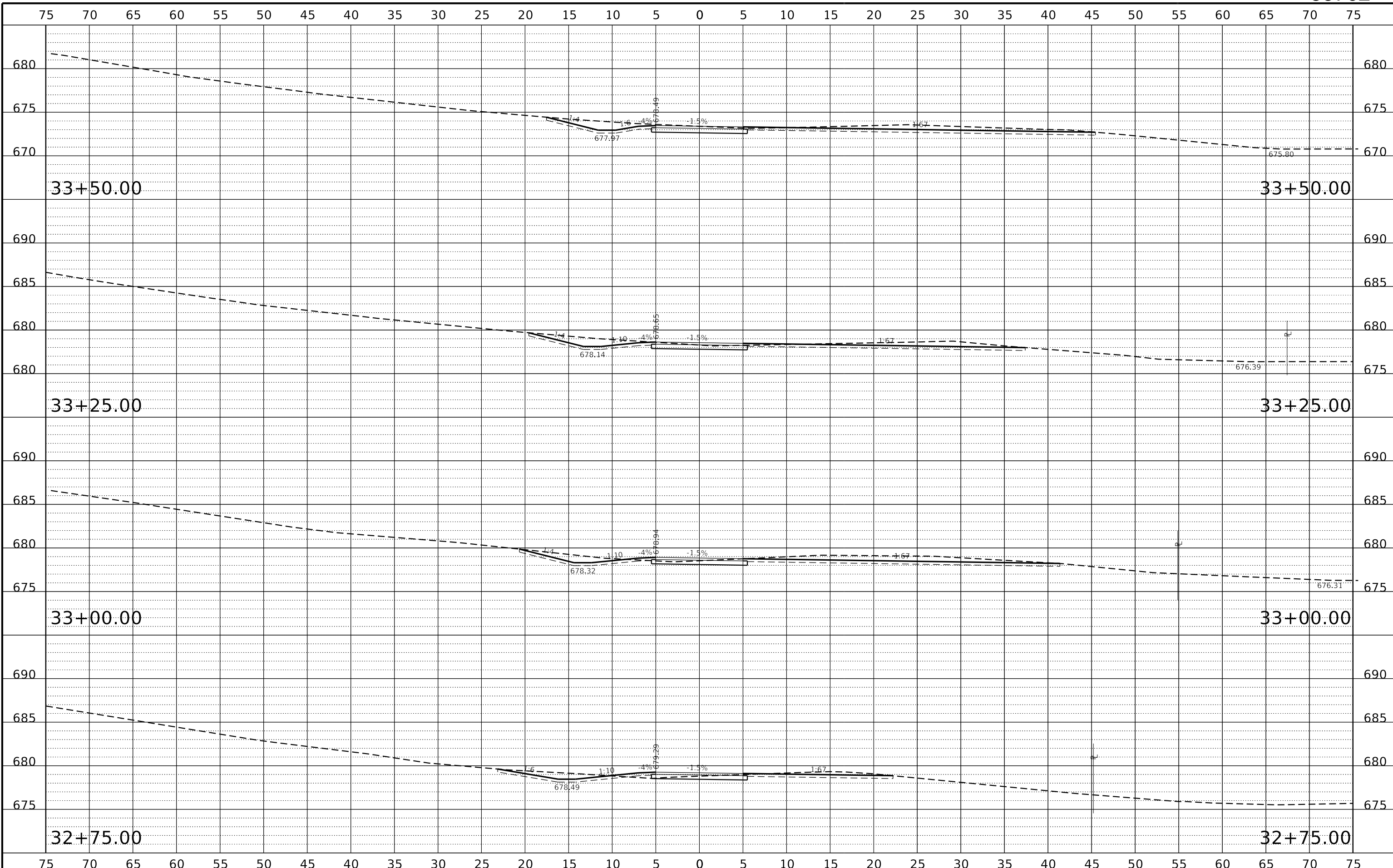

REVISION	DATE	BY	REMARKS

DESIGNED	LGN
DRAWN	DLB
REVIEWED	GFS
APPROVED	GFS



**CITY OF DIXON**  
**RIVER CROSSING SHARED-USE PATH**  
**2024**



**CROSS SECTIONS**  
**BRIDGE SHARED-USE PATH**  
**SHEET 31 OF 39**

F.A.P. RTE.	SECTION	COUNTY	TOTAL SHEETS	SHEET NO.
	22-00183-00-BR	LEE	315	284
	WHA# 1369D22	CONTRACT NO.	85762	
	ILLINOIS	FED. AID PROJECT	5L7(916)	



PRINT\_ORGANIZER\_BW.plt c:\p\projects\2022\1369\022.DX.BK.P.H.\DESIGN\CAD\_SHEETS\1369\022.XS.BRODPTH\_SHEETS.dgn  
 FILE = S:\PROJECTS\2022\1369\022.DX.BK.P.H.\DESIGN\CAD\_SHEETS\1369\022.XS.BRODPTH\_SHEETS.dgn

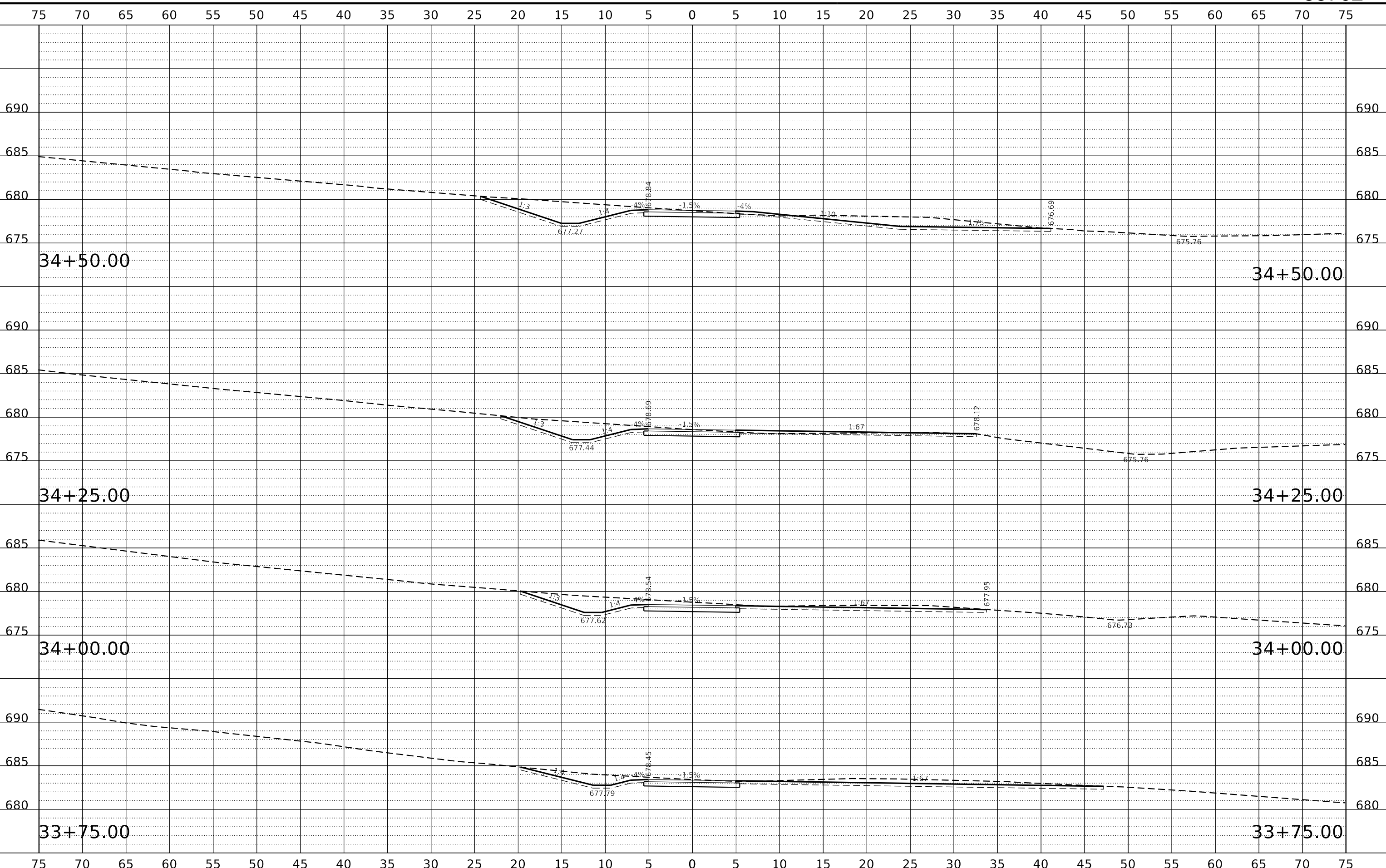

REVISION	DATE	BY	REMARKS

DESIGNED	LGN
DRAWN	DLB
REVIEWED	GFS
APPROVED	GFS

**CITY OF DIXON**  
**RIVER CROSSING SHARED-USE PATH**  
**2024**



**CROSS SECTIONS**  
**BRIDGE SHARED-USE PATH**  
**SHEET 32 OF 39**

F.A.P. RTE.	SECTION	COUNTY	TOTAL SHEETS	SHEET NO.
	22-00183-00-BR	LEE	315	285
	WHA# 1369D22	CONTRACT NO.	85762	
ILLINOIS FED. AID PROJECT 5L7(916)				

PRINT\_ORGANIZER\_BW.plt c:\p\projects\2022\1369\022.DX.BK.P.H\DESIGN\CAD\_SHEETS\1369\022.XS\_BRDPTH\_SHEETS.dgn  
 FILE = S:\PROJECTS\2022\1369\022.DX.BK.P.H\DESIGN\CAD\_SHEETS\1369\022.XS\_BRDPTH\_SHEETS.dgn

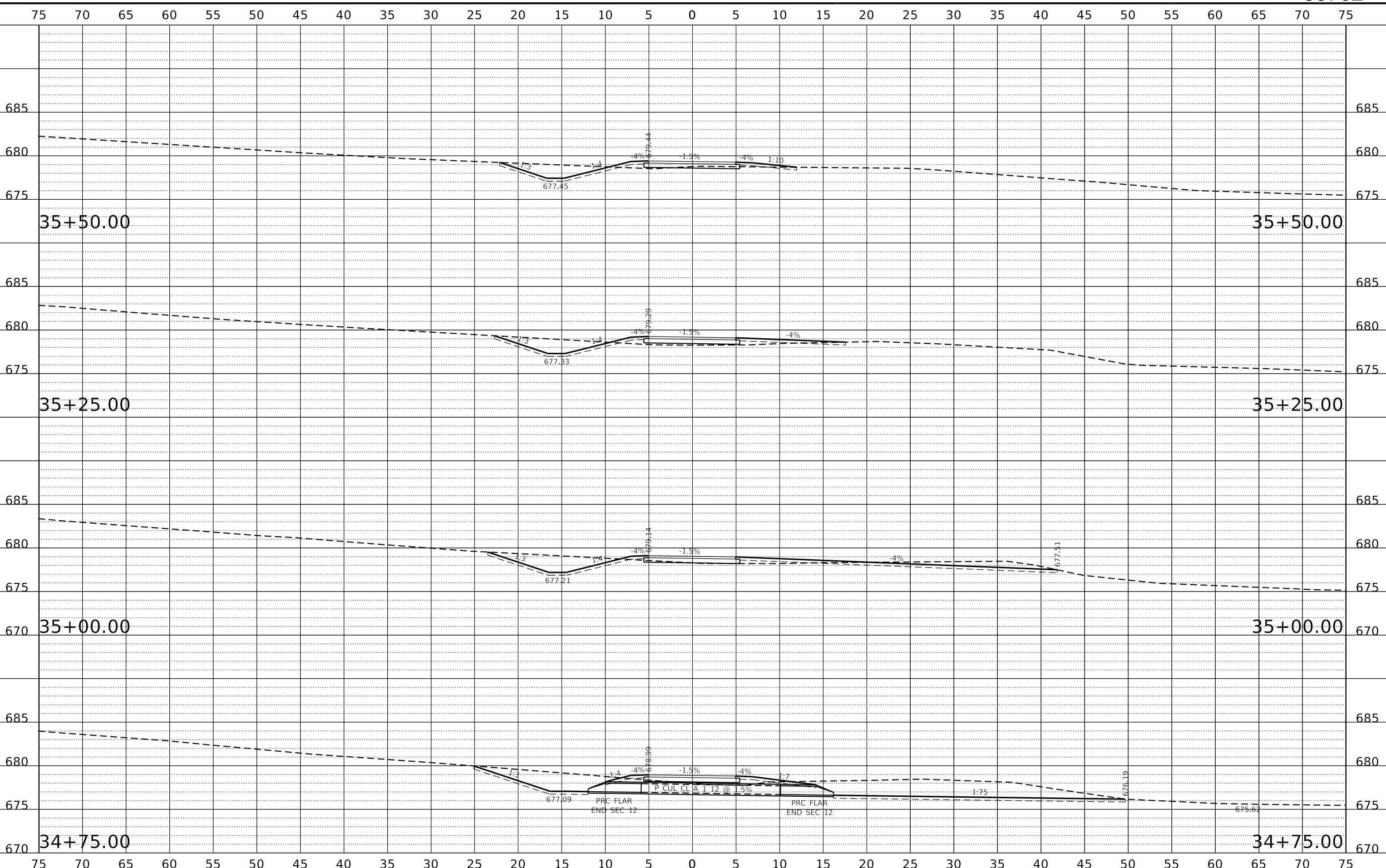

REVISION	DATE	BY	REMARKS

DESIGNED	LGN
DRAWN	DLB
REVIEWED	GFS
APPROVED	GFS



**CITY OF DIXON**  
**RIVER CROSSING SHARED-USE PATH**  
**2024**



**CROSS SECTIONS**  
**BRIDGE SHARED-USE PATH**  
**SHEET 33 OF 39**

F.A.P. RTE.	SECTION	COUNTY	TOTAL SHEETS	SHEET NO.
	22-00183-00-BR	LEE	315	286
	WHA# 1369D22	CONTRACT NO.	85762	
ILLINOIS FED. AID PROJECT 5L7(916)				

PRINT\_ORGANIZER\_BW.plt c:\p\projects\2022\1369022\1369022.DX.BK.P.H\DESIGN\CAD\_SHEETS\1369022.XS\_BRODPTH\_SHEET15.dgn

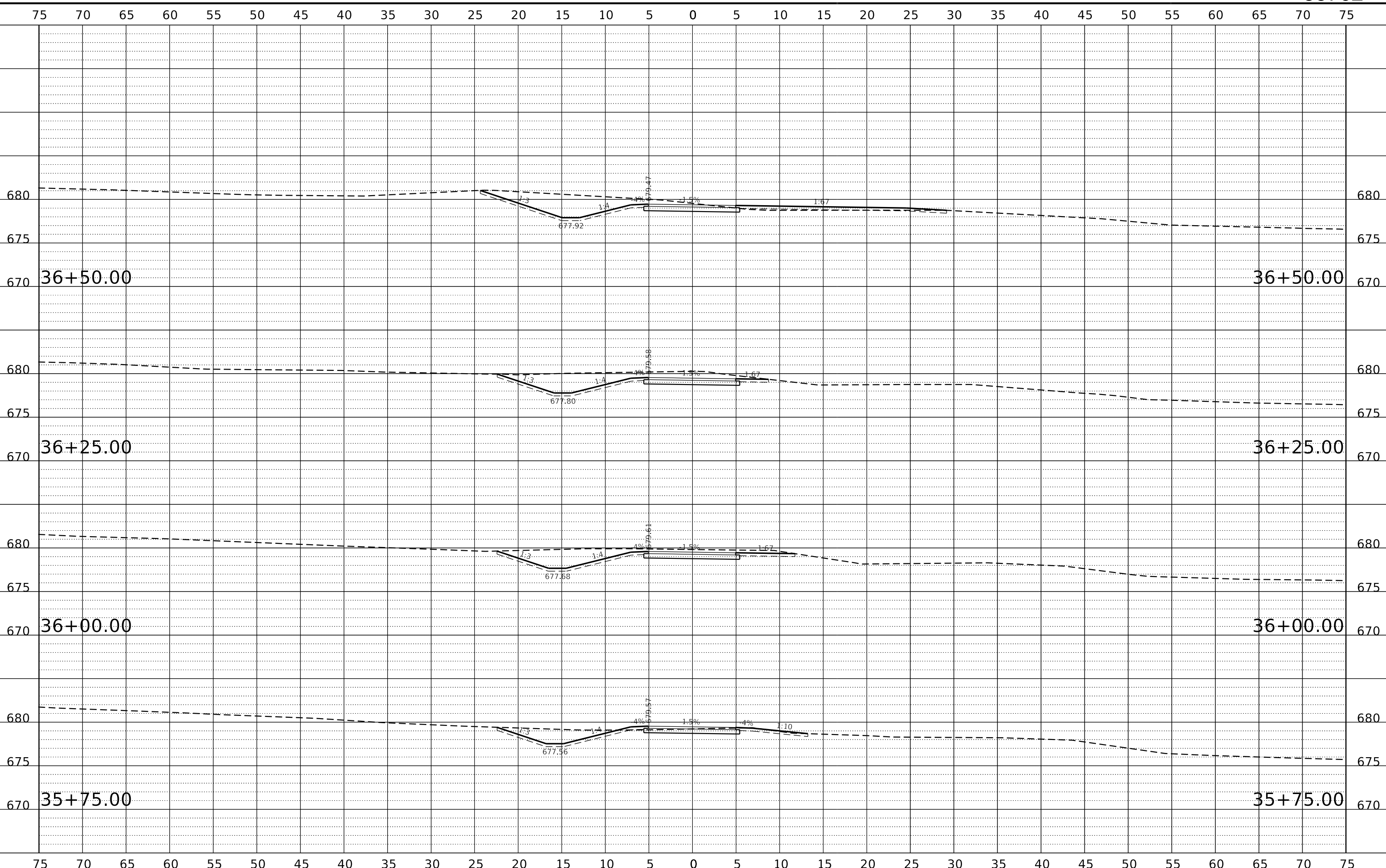

REVISION	DATE	BY	REMARKS

DESIGNED	LGN
DRAWN	DLB
REVIEWED	GFS
APPROVED	GFS



**CITY OF DIXON**  
**RIVER CROSSING SHARED-USE PATH**  
**2024**



**CROSS SECTIONS**  
**BRIDGE SHARED-USE PATH**  
**SHEET 34 OF 39**

F.A.P. RTE.	SECTION	COUNTY	TOTAL SHEETS	SHEET NO.
	22-00183-00-BR	LEE	315	287
	WHA# 1369D22	CONTRACT NO.	85762	
	ILLINOIS	FED. AID PROJECT	5L7(916)	

PRINT\_ORGANIZER\_BW.plt c:\p\projects\2022\1369022.DX.BK.P.H\DESIGN\CAD\_SHEETS\1369022.XS\_BRODPTH\_SHEETS.dgn

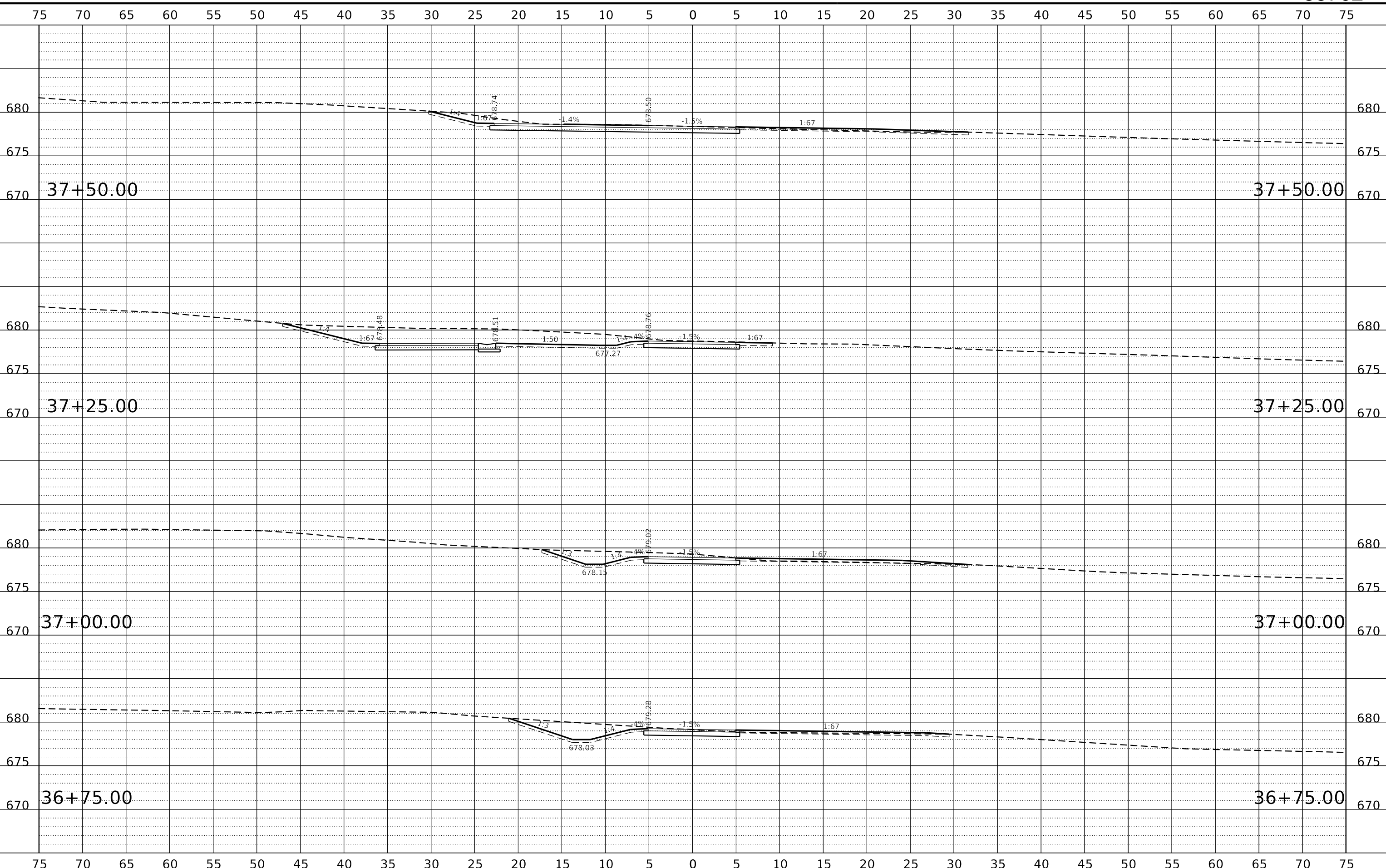

REVISION	DATE	BY	REMARKS

DESIGNED	LGN
DRAWN	DLB
REVIEWED	GFS
APPROVED	GFS



**CITY OF DIXON**  
**RIVER CROSSING SHARED-USE PATH**  
**2024**



**CROSS SECTIONS**  
**BRIDGE SHARED-USE PATH**  
**SHEET 35 OF 39**

F.A.P. RTE.	SECTION	COUNTY	TOTAL SHEETS	SHEET NO.
	22-00183-00-BR	LEE	315	288
	WHA# 1369D22			CONTRACT NO. 85762
		ILLINOIS	FED. AID PROJECT	5LY7(916)

PRINT\_ORGANIZER\_BW.plt.ctb 7/30/2024 6:28:10 PM - PLOTTED  
FILE = S:\PROJECTS\2022\1369D22.DX.BK.P.H.\DESIGN\CAD\_SHEETS\1369D22.XS.BRODPTH\_SHEETS.dgn

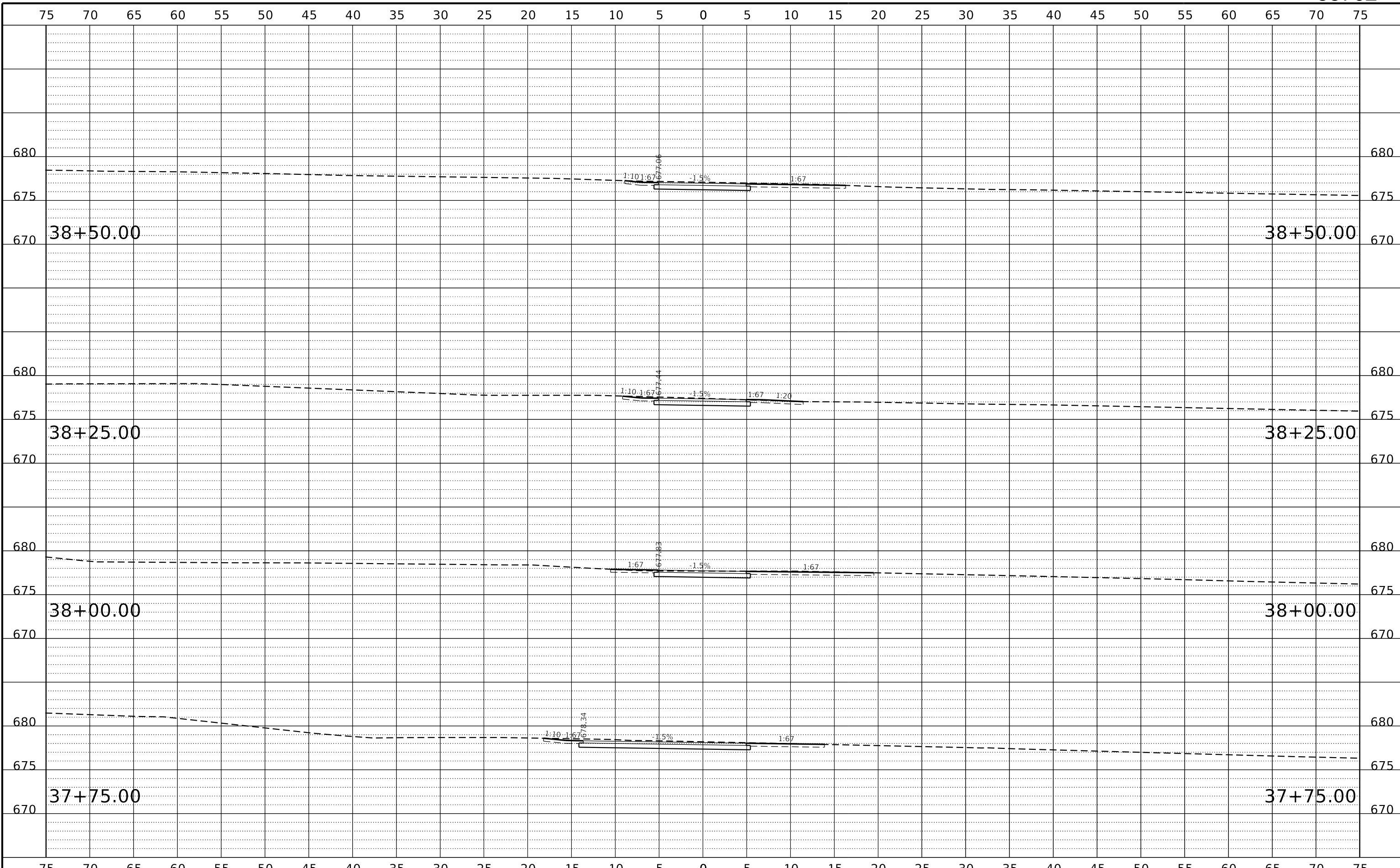

REVISION	DATE	BY	REMARKS

DESIGNED	LGN
DRAWN	DLB
REVIEWED	GFS
APPROVED	GFS

**CITY OF DIXON**  
**RIVER CROSSING SHARED-USE PATH**  
**2024**



**CROSS SECTIONS**  
**BRIDGE SHARED-USE PATH**  
**SHEET 36 OF 39**

F.A.P. RTE.	SECTION	COUNTY	TOTAL SHEETS	SHEET NO.
	22-00183-00-BR	LEE	315	289
	WHA# 1369D22			CONTRACT NO. 85762
		ILLINOIS	FED. AID PROJECT	5LY(916)

PRINT\_ORGANIZER\_BW.plt.ctb 7/30/2024 6:28:11 PM - PLOTTED  
FILE = S:\PROJECTS\2022\1369D22.DX.BK.P.H\DESIGN\CAD\_SHEETS\1369D22.XS\_BRDPTH\_SHEET5.dgn

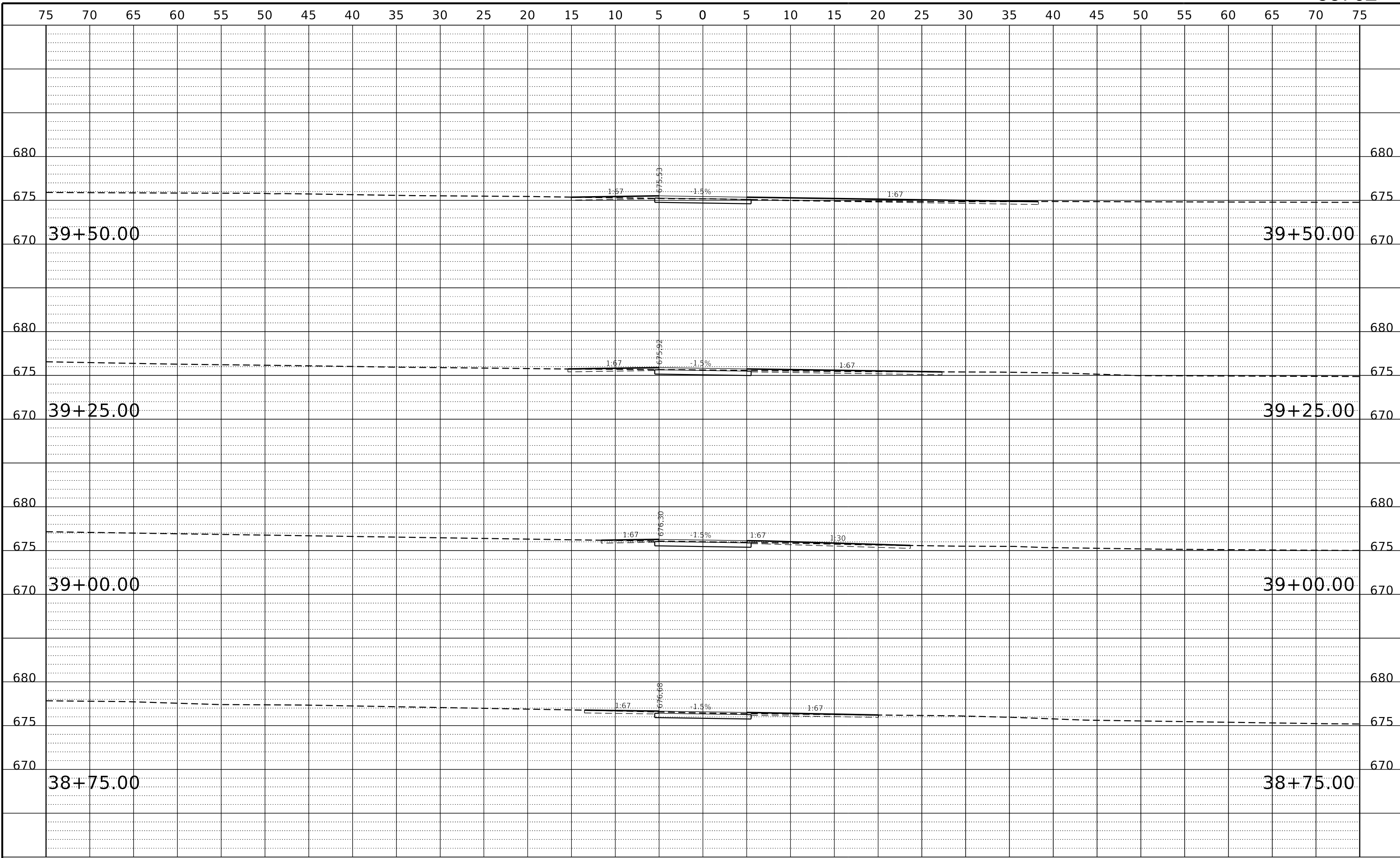

REVISION	DATE	BY	REMARKS

DESIGNED LGN	<p>WILLET HOFMANN &amp; ASSOCIATES INC ENGINEERING ARCHITECTURE LAND SURVEYING 809 EAST 2ND STREET, DIXON, IL 61021-0367 T: 815-284-3381 DESIGN FIRM: #184-000918</p>	<p>CITY OF DIXON RIVER CROSSING SHARED-USE PATH 2024</p>		<p>CROSS SECTIONS BRIDGE SHARED-USE PATH SHEET 37 OF 39</p>	F.A.P. RTE.	SECTION	COUNTY	TOTAL SHEETS	SHEET NO.
DRAWN DLB					22-00183-00-BR	LEE	315	290	
REVIEWED GFS					WHA# 1369D22	CONTRACT NO. 85762			
APPROVED GFS					ILLINOIS FED. AID PROJECT 5LY(916)				

PRINT\_ORGANIZER\_BW.plt c:\p\projects\2022\1369022\1369022.dwg 7/30/2024 6:28:12 PM - PLOTTED

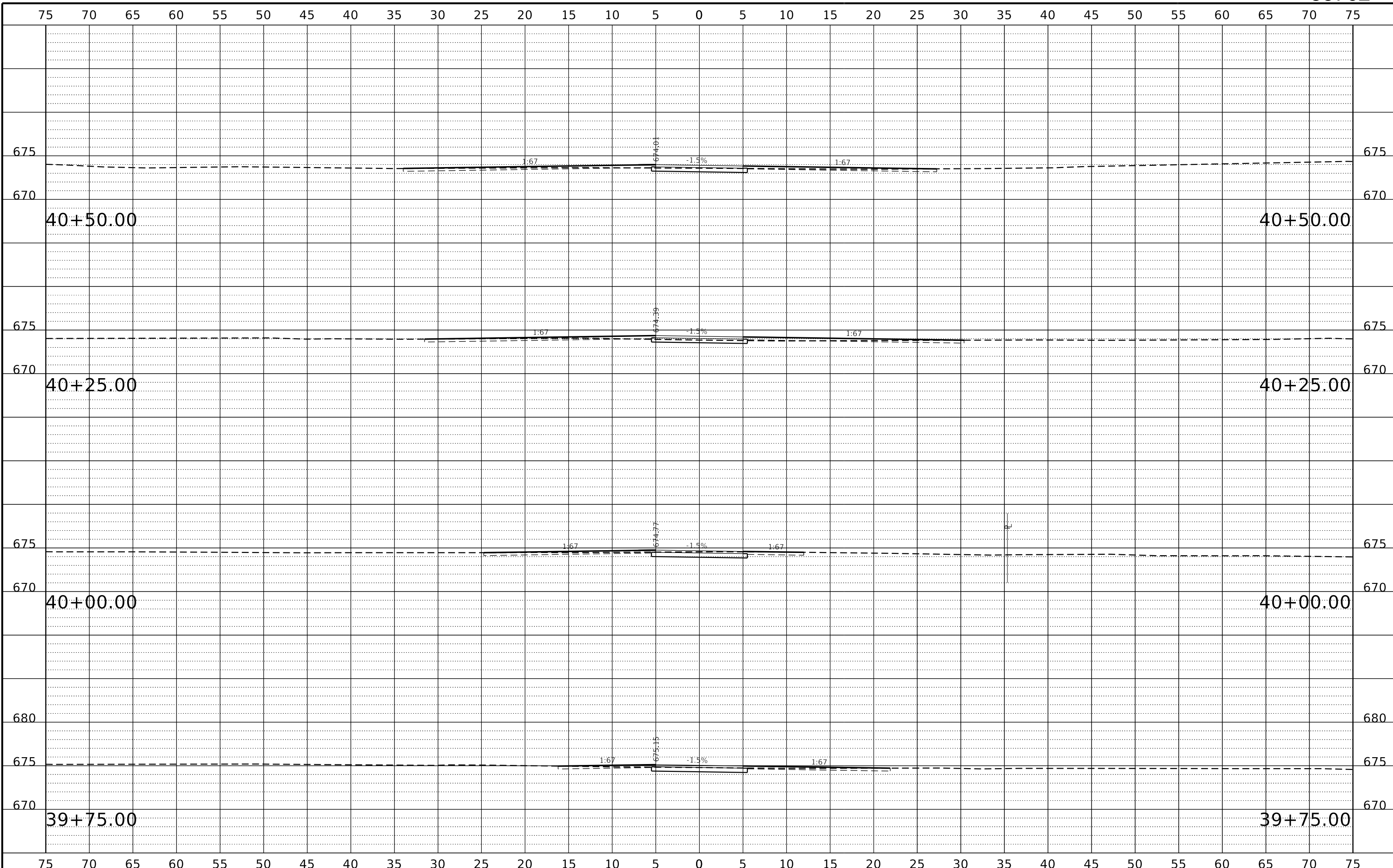

REVISION	DATE	BY	REMARKS

DESIGNED	LGN
DRAWN	DLB
REVIEWED	GFS
APPROVED	GFS



**CITY OF DIXON**  
**RIVER CROSSING SHARED-USE PATH**  
**2024**



**CROSS SECTIONS**  
**BRIDGE SHARED-USE PATH**  
**SHEET 38 OF 39**

F.A.P. RTE.	SECTION	COUNTY	TOTAL SHEETS	SHEET NO.
	22-00183-00-BR	LEE	315	291
	WHA# 1369D22			CONTRACT NO. 85762
		ILLINOIS	FED. AID PROJECT	5L7(916)

PRINT\_ORGANIZER\_BW.plt c:\p\projects\2022\1369022\1369022.dwg P:\DESIGN\CAD\_SHEETS\1369022.XS\_BRODPTH\_SHEET13.dgn

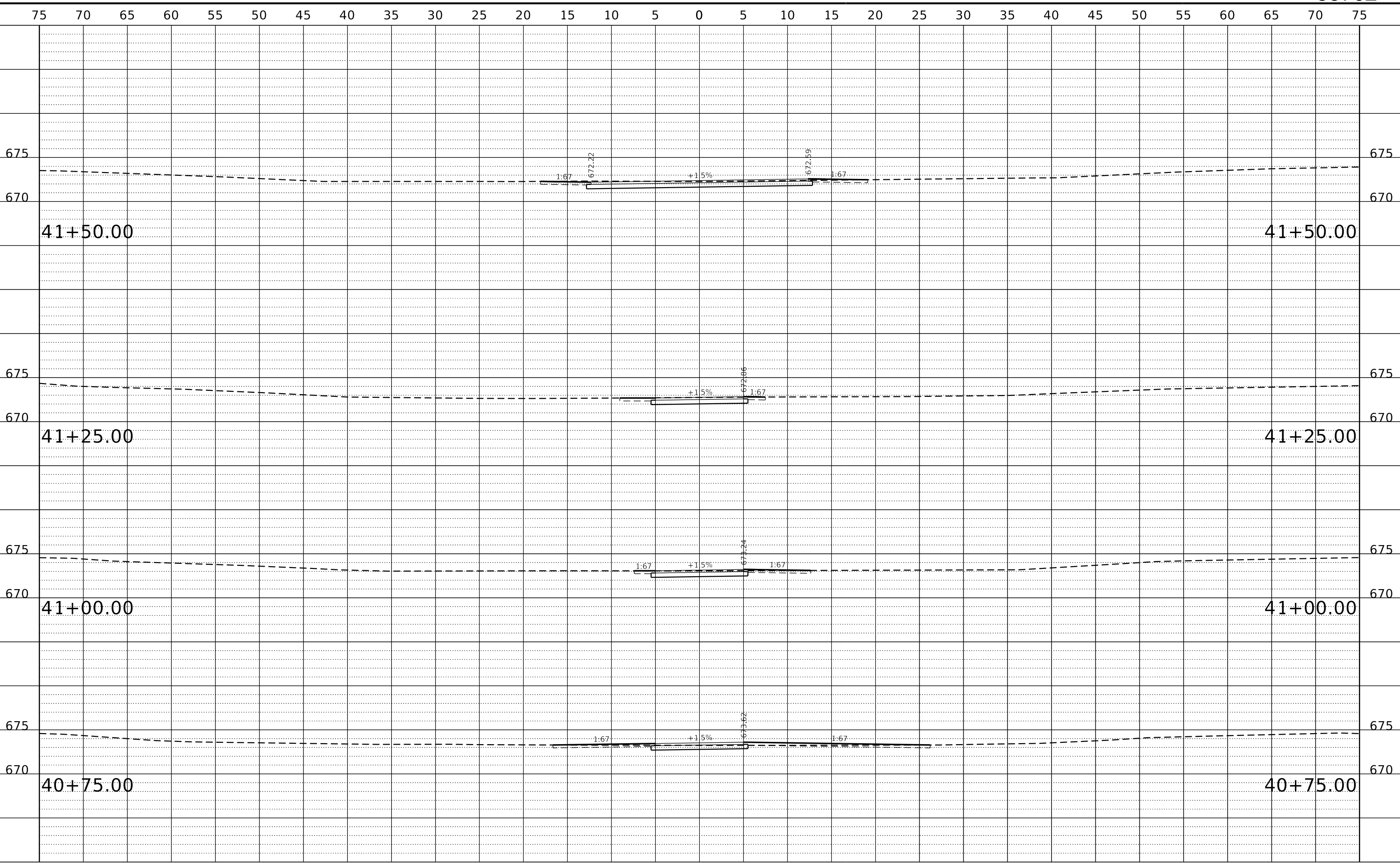

DESIGNED LGN	<p><b>WILLET H HOFMANN &amp; ASSOCIATES INC</b> ENGINEERING ARCHITECTURE LAND SURVEYING 809 EAST 2ND STREET, DIXON, IL 61021-0367 T: 815-284-3381 DESIGN FIRM: #184-000918</p>	<p><b>CITY OF DIXON</b> <b>RIVER CROSSING SHARED-USE PATH</b> <b>2024</b></p>		<p><b>CROSS SECTIONS</b> <b>BRIDGE SHARED-USE PATH</b></p>		F.A.P. RTE.	SECTION	COUNTY	TOTAL SHEETS	SHEET NO.
DRAWN DLB				<p>SHEET 39 OF 39</p>		22-00183-00-BR	LEE	315	292	
REVIEWED GFS						WHA# 1369D22	CONTRACT NO. 85762			
APPROVED GFS						ILLINOIS FED. AID PROJECT 5LY7(916)				



PRINT\_ORGANIZER\_BW.plt c:\p\projects\2022\1369022\1369022.dwg P:\DESIGN\CAD\_SHEETS\1369022.XS\_HPE\_SHEETS.dgn

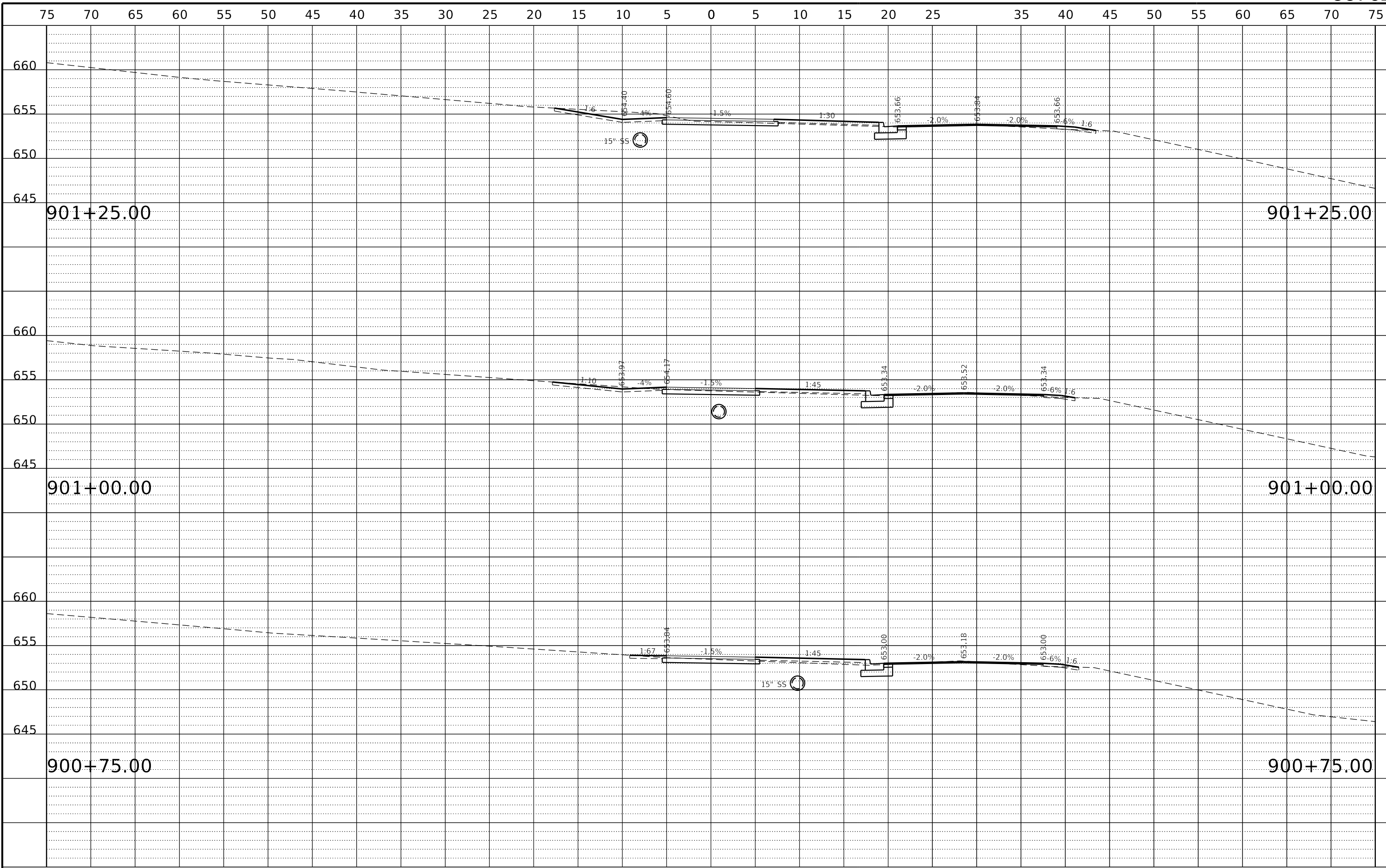

REVISION	DATE	BY	REMARKS

DESIGNED	LGN
DRAWN	DLB
REVIEWED	GFS
APPROVED	GFS

**WILLET HOFMANN & ASSOCIATES INC.**  
ENGINEERING ARCHITECTURE LAND SURVEYING  
809 EAST 2ND STREET, DIXON, IL 61021-0347  
T: 815-284-3381 DESIGN FIRM: #184-000918

**CITY OF DIXON**  
**RIVER CROSSING SHARED-USE PATH**  
**2024**

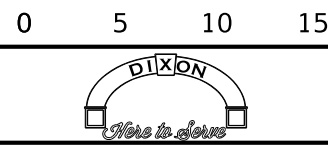



**CROSS SECTIONS**  
**HILL SHARED-USE PATH**  
**SHEET 1 OF 9**

F.A.P. RTE.	SECTION	COUNTY	TOTAL SHEETS	SHEET NO.
	22-00183-00-BR	LEE	315	293
	WHA# 1369D22	CONTRACT NO.	85762	
ILLINOIS FED. AID PROJECT 5LY7(916)				

This document is the copyrighted property of Willett-Hofmann & Associates, Inc., and may not be copied or used by any person without written permission. © Copyright 2024 Willett-Hofmann & Associates, Inc.

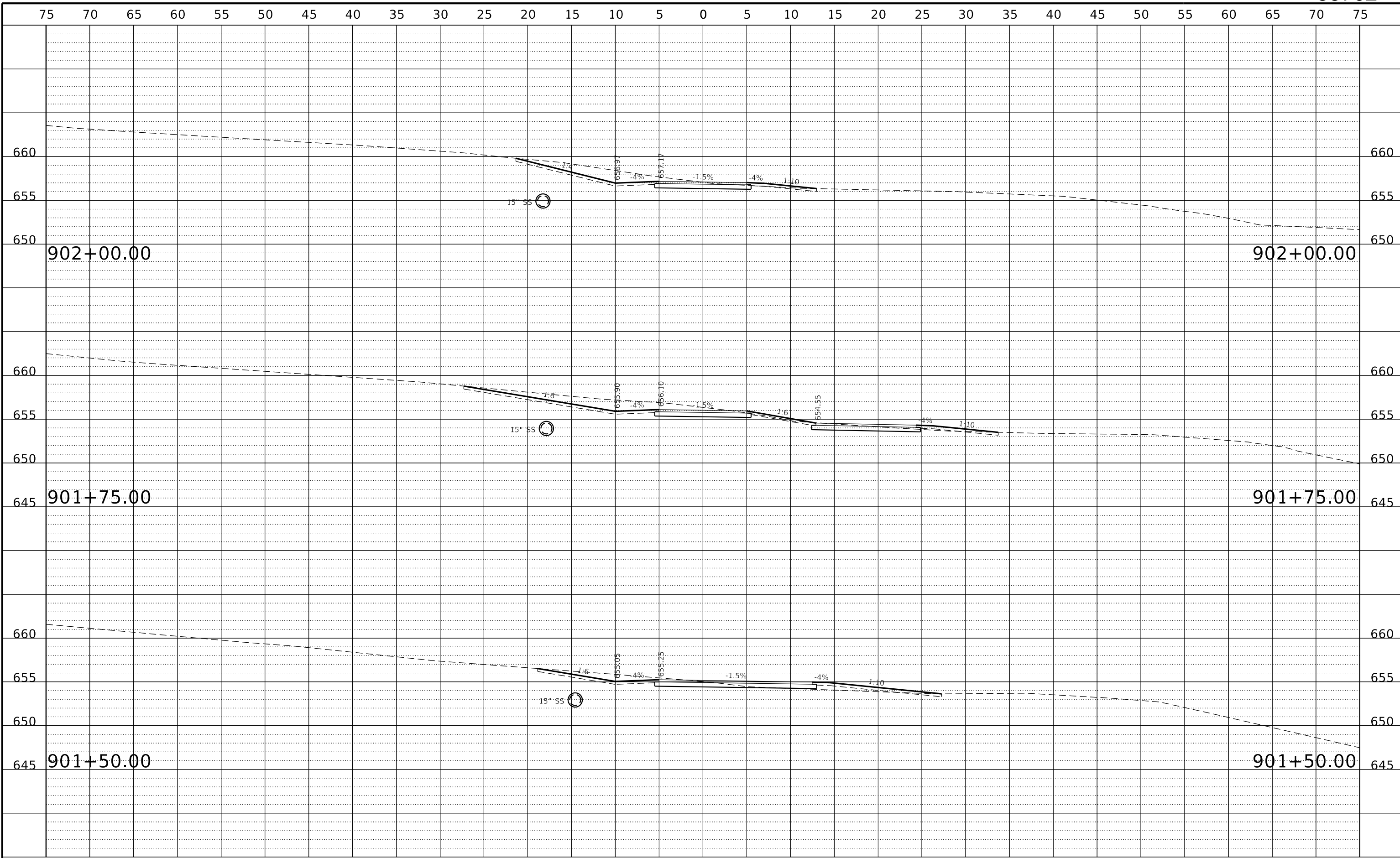
PRINT\_ORGANIZER\_BW.plt;cf 7/30/2024 6:28:14 PM - PLOTTED



<table border="1"> <thead> <tr> <th>REVISION</th> <th>DATE</th> <th>BY</th> <th>REMARKS</th> </tr> </thead> <tbody> <tr> <td> </td> <td> </td> <td> </td> <td> </td> </tr> </tbody> </table>	REVISION	DATE	BY	REMARKS					<table border="1"> <tr> <td>DESIGNED</td> <td>LGN</td> </tr> <tr> <td>DRAWN</td> <td>DLB</td> </tr> <tr> <td>REVIEWED</td> <td>GFS</td> </tr> <tr> <td>APPROVED</td> <td>GFS</td> </tr> </table>	DESIGNED	LGN	DRAWN	DLB	REVIEWED	GFS	APPROVED	GFS	 <p><b>WILLET HOFMANN &amp; ASSOCIATES INC.</b> ENGINEERING ARCHITECTURE LAND SURVEYING 809 EAST 2ND STREET, DIXON, IL 61021-0347 T: 815-284-3381 DESIGN FIRM: #184-000918</p>	<p align="center"><b>CITY OF DIXON</b> <b>RIVER CROSSING SHARED-USE PATH</b> <b>2024</b></p>		<p align="center"><b>CROSS SECTIONS</b> <b>HILL SHARED-USE PATH</b></p> <p align="center">SHEET 2 OF 9</p>	<table border="1"> <tr> <td>F.A.P. RTE.</td> <td>SECTION</td> <td>COUNTY</td> <td>TOTAL SHEETS</td> <td>SHEET NO.</td> </tr> <tr> <td> </td> <td>22-00183-00-BR</td> <td>LEE</td> <td>315</td> <td>294</td> </tr> <tr> <td> </td> <td>WHA# 1369D22</td> <td>CONTRACT NO.</td> <td colspan="2">85762</td> </tr> <tr> <td colspan="5">ILLINOIS FED. AID PROJECT 5L7(916)</td> </tr> </table>	F.A.P. RTE.	SECTION	COUNTY	TOTAL SHEETS	SHEET NO.		22-00183-00-BR	LEE	315	294		WHA# 1369D22	CONTRACT NO.	85762		ILLINOIS FED. AID PROJECT 5L7(916)				
REVISION	DATE	BY	REMARKS																																							
DESIGNED	LGN																																									
DRAWN	DLB																																									
REVIEWED	GFS																																									
APPROVED	GFS																																									
F.A.P. RTE.	SECTION	COUNTY	TOTAL SHEETS	SHEET NO.																																						
	22-00183-00-BR	LEE	315	294																																						
	WHA# 1369D22	CONTRACT NO.	85762																																							
ILLINOIS FED. AID PROJECT 5L7(916)																																										

This document is the copyrighted property of Willett-Hofmann & Associates, Inc., and may not be copied or used by any person without written permission. © Copyright 2024 Willett-Hofmann & Associates, Inc.

PRINT\_ORGANIZER\_BW.plt.ctb 7/30/2024 6:28:14 PM - PLOTTED  
FILE = S:\PROJECTS\2022\1369022.DX.BK.P.H.\DESIGN\CAD\_SHEETS\1369022.XS\_HPE\_SHEETS.dgn

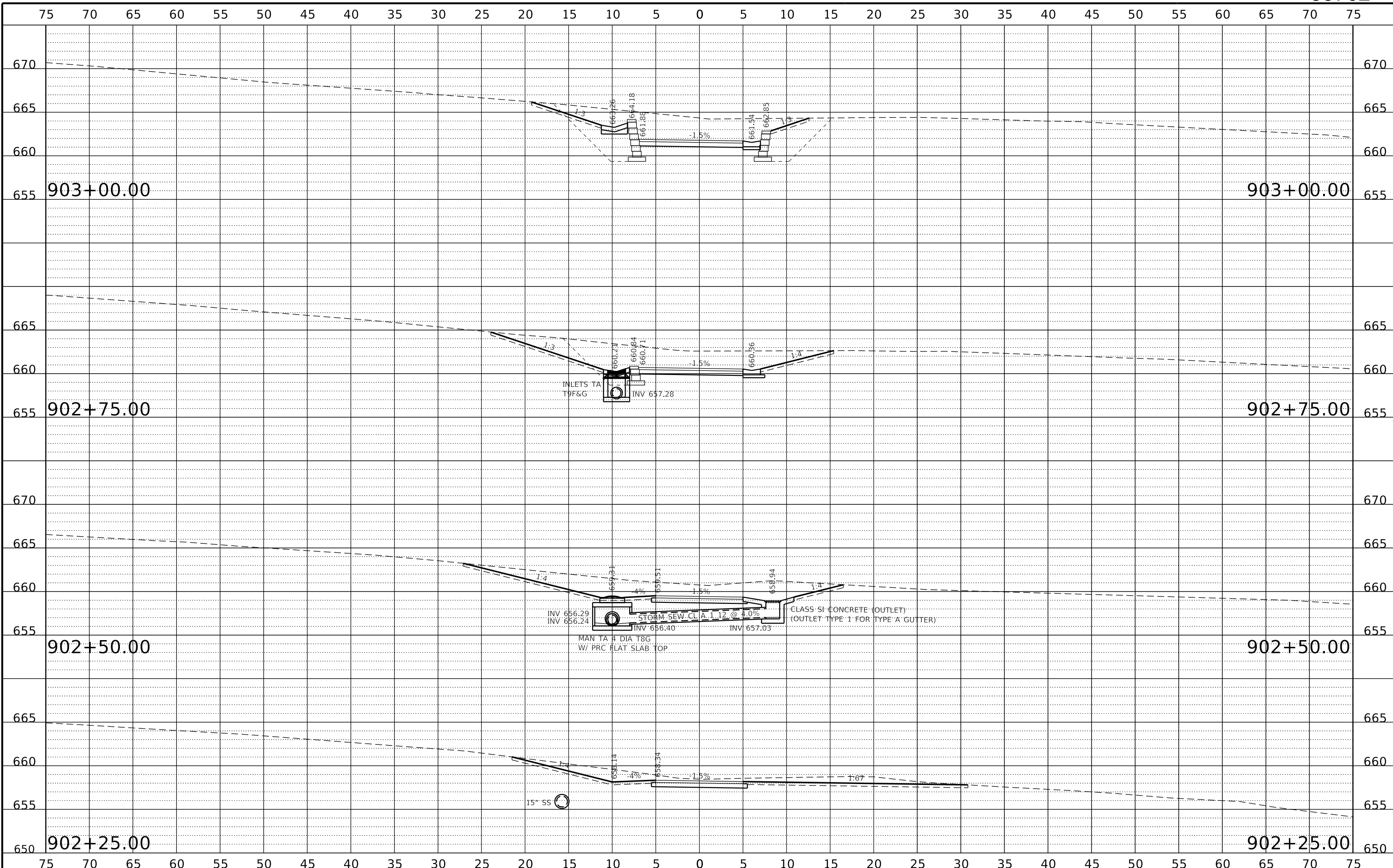

REVISION	DATE	BY	REMARKS

DESIGNED LGN  
DRAWN DLB  
REVIEWED GFS  
APPROVED GFS

**WILLET HOFMANN & ASSOCIATES, INC.**  
ENGINEERING ARCHITECTURE LAND SURVEYING  
809 EAST 2ND STREET, DIXON, IL 61021-0347  
T: 815-284-3381 DESIGN FIRM: #184-000918

**CITY OF DIXON**  
**RIVER CROSSING SHARED-USE PATH**  
**2024**



**CROSS SECTIONS**  
**HILL SHARED-USE PATH**  
**SHEET 3 OF 9**

F.A.P. RTE.	SECTION	COUNTY	TOTAL SHEETS	SHEET NO.
	22-00183-00-BR	LEE	315	295
	WHA# 1369D22			CONTRACT NO. 85762
		ILLINOIS	FED. AID PROJECT	5LY(916)

This document is the copyrighted property of Willett-Hofmann & Associates, Inc., and may not be copied or used by any person without written permission. © Copyright 2024 Willett-Hofmann & Associates, Inc.

FILE = S:\PROJECTS\2022\1369D22.DX.BK.P.H\DESIGN\CAD\_SHEETS\1369D22.XS\_HPE\_SHEETS.dgn  
 PRINT\_ORGANIZER.BW.plt cefg 7/30/2024 6:28:14 PM - PLOTTED

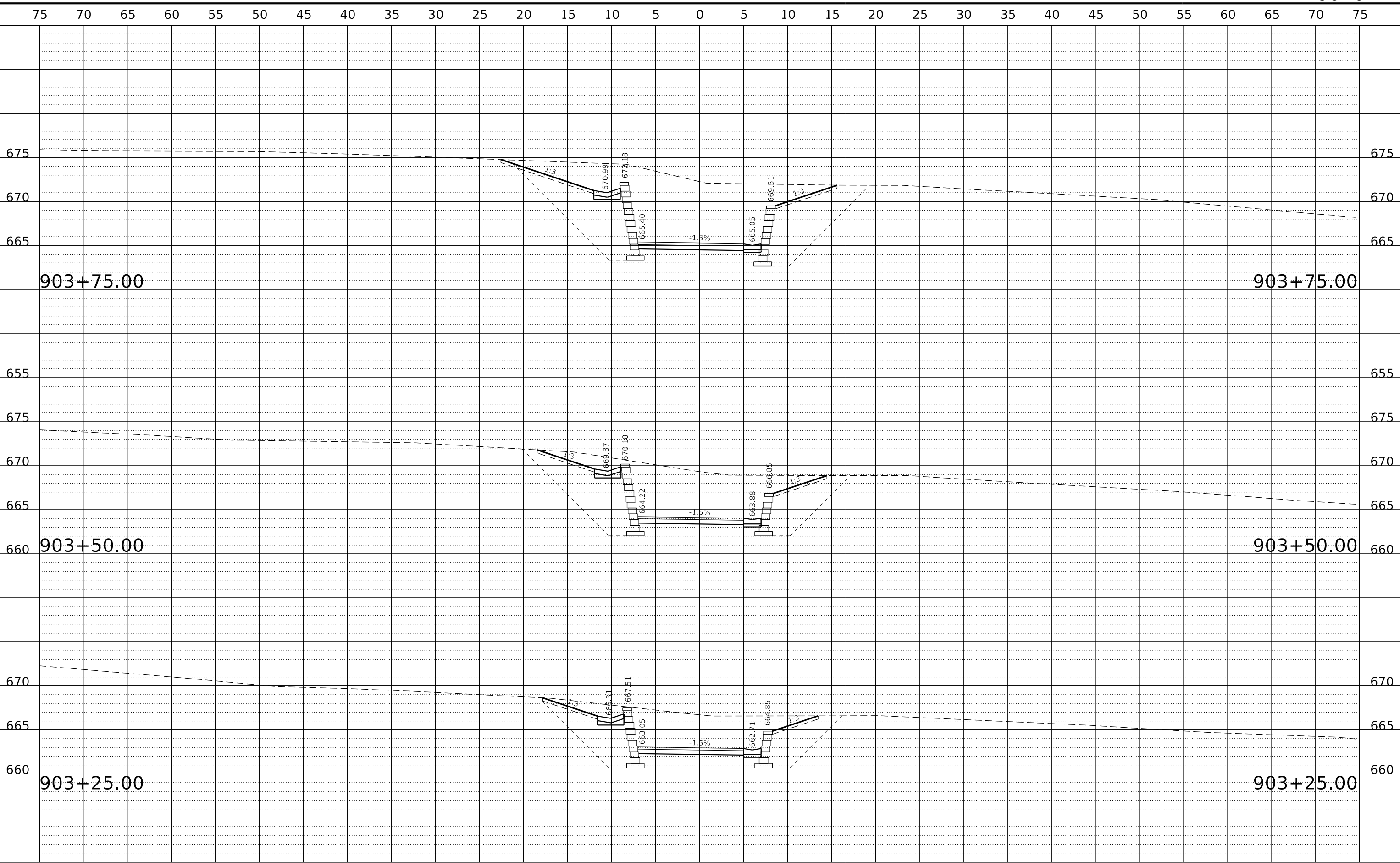

<table border="1" style="width: 100%; border-collapse: collapse;"> <thead> <tr> <th>REVISION</th> <th>DATE</th> <th>BY</th> <th>REMARKS</th> </tr> </thead> <tbody> <tr><td> </td><td> </td><td> </td><td> </td></tr> <tr><td> </td><td> </td><td> </td><td> </td></tr> <tr><td> </td><td> </td><td> </td><td> </td></tr> </tbody> </table>	REVISION	DATE	BY	REMARKS													<table border="1" style="width: 100%; border-collapse: collapse;"> <tr><td>DESIGNED</td><td>LGN</td></tr> <tr><td>DRAWN</td><td>DLB</td></tr> <tr><td>REVIEWED</td><td>GFS</td></tr> <tr><td>APPROVED</td><td>GFS</td></tr> </table>	DESIGNED	LGN	DRAWN	DLB	REVIEWED	GFS	APPROVED	GFS	<p><b>WILLET HOFMANN &amp; ASSOCIATES INC.</b> ENGINEERING ARCHITECTURE LAND SURVEYING 809 EAST 2ND STREET, DIXON, IL 61021-0347 T: 815-284-3381 DESIGN FIRM: #184-000918</p>	<p><b>CITY OF DIXON</b> <b>RIVER CROSSING SHARED-USE PATH</b> <b>2024</b></p>	<p><b>CROSS SECTIONS</b> <b>HILL SHARED-USE PATH</b></p> <p><b>SHEET 4 OF 9</b></p>	<table border="1" style="width: 100%; border-collapse: collapse;"> <tr> <th>F.A.P. RTE.</th> <th>SECTION</th> <th>COUNTY</th> <th>TOTAL SHEETS</th> <th>SHEET NO.</th> </tr> <tr> <td> </td> <td>22-00183-00-BR</td> <td>LEE</td> <td>315</td> <td>296</td> </tr> <tr> <td colspan="2">WHA# 1369D22</td> <td colspan="3">CONTRACT NO. 85762</td> </tr> <tr> <td colspan="5" style="text-align: center;">ILLINOIS FED. AID PROJECT 5L7(916)</td> </tr> </table>	F.A.P. RTE.	SECTION	COUNTY	TOTAL SHEETS	SHEET NO.		22-00183-00-BR	LEE	315	296	WHA# 1369D22		CONTRACT NO. 85762			ILLINOIS FED. AID PROJECT 5L7(916)				
REVISION	DATE	BY	REMARKS																																														
DESIGNED	LGN																																																
DRAWN	DLB																																																
REVIEWED	GFS																																																
APPROVED	GFS																																																
F.A.P. RTE.	SECTION	COUNTY	TOTAL SHEETS	SHEET NO.																																													
	22-00183-00-BR	LEE	315	296																																													
WHA# 1369D22		CONTRACT NO. 85762																																															
ILLINOIS FED. AID PROJECT 5L7(916)																																																	

This document is the copyrighted property of Willett-Hofmann & Associates, Inc., and may not be copied or used by any person without written permission. © Copyright 2024 Willett-Hofmann & Associates, Inc.

PRINT\_ORGANIZER\_BW.plt cefg 7/30/2024 6:28:15 PM - PLOTTED  
FILE = S:\PROJECTS\2022\1369D22.DX.BK.P.H\DESIGN\CAD\_SHEETS\1369D22.XS\_HPE\_SHEETS.dgn

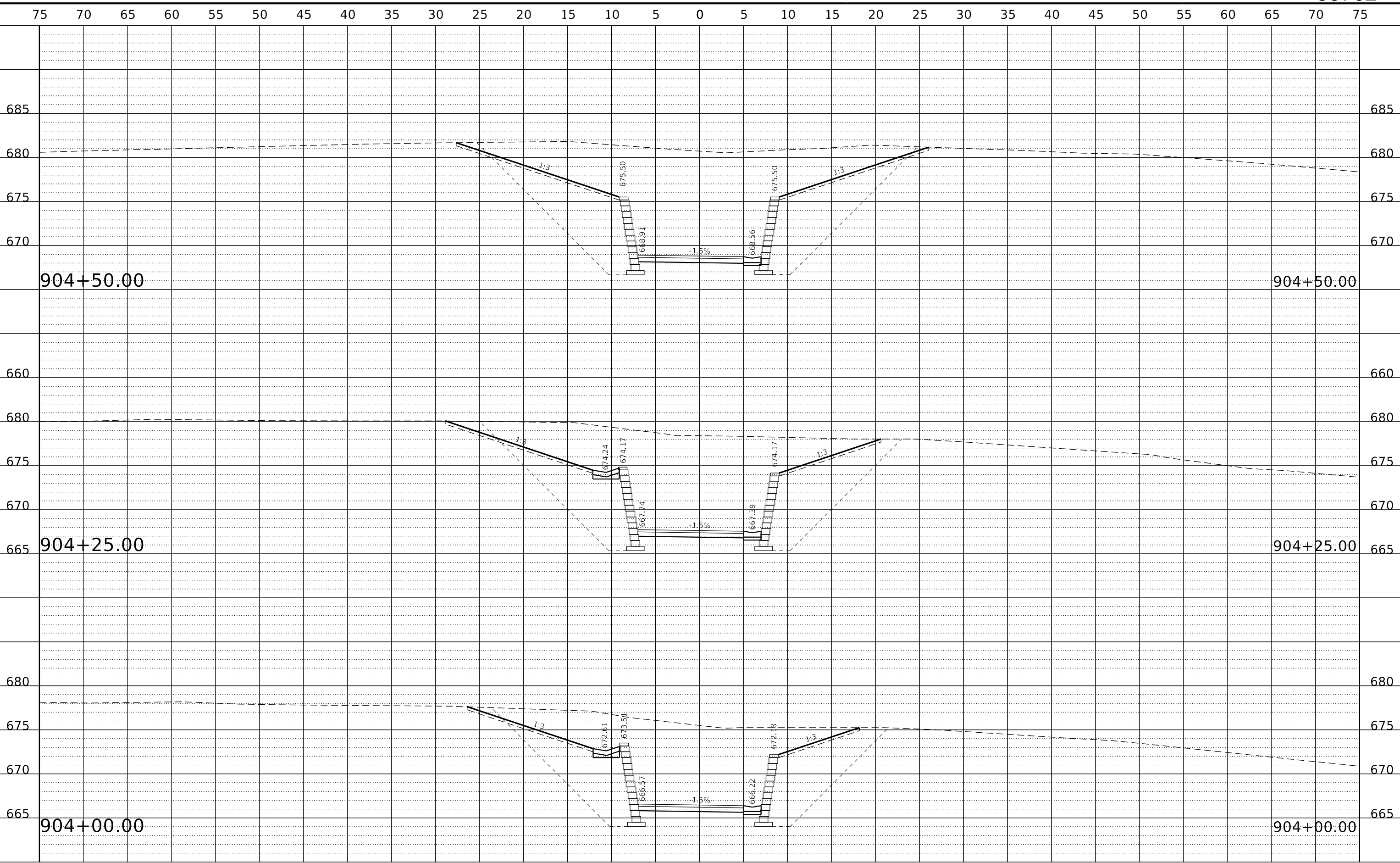

REVISION	DATE	BY	REMARKS

DESIGNED	LGN
DRAWN	DLB
REVIEWED	GFS
APPROVED	GFS



**WILLET HOFMANN & ASSOCIATES INC.**  
ENGINEERING ARCHITECTURE LAND SURVEYING  
809 EAST 2ND STREET, DIXON, IL 61021-0347  
T: 815-284-3381 DESIGN FIRM: #184-000918

**CITY OF DIXON**  
**RIVER CROSSING SHARED-USE PATH**  
**2024**



**CROSS SECTIONS**  
**HILL SHARED-USE PATH**  
**SHEET 5 OF 9**

F.A.P. RTE.	SECTION	COUNTY	TOTAL SHEETS	SHEET NO.
	22-00183-00-BR	LEE	315	297
	WHA# 1369D22	CONTRACT NO.	85762	
ILLINOIS FED. AID PROJECT 5LY7(916)				

This document is the copyrighted property of Willett-Hofmann & Associates, Inc., and may not be copied or used by any person without written permission. © Copyright 2024 Willett-Hofmann & Associates, Inc.

PRINT\_ORGANIZER\_BW.plt;cf 7/30/2024 6:28:15 PM - PLOTTED  
FILE = S:\PROJECTS\2022\1369D22.DX.BK.P.H\DESIGN\CAD\_SHEETS\1369D22.XS\_HPE\_SHEETS.dgn

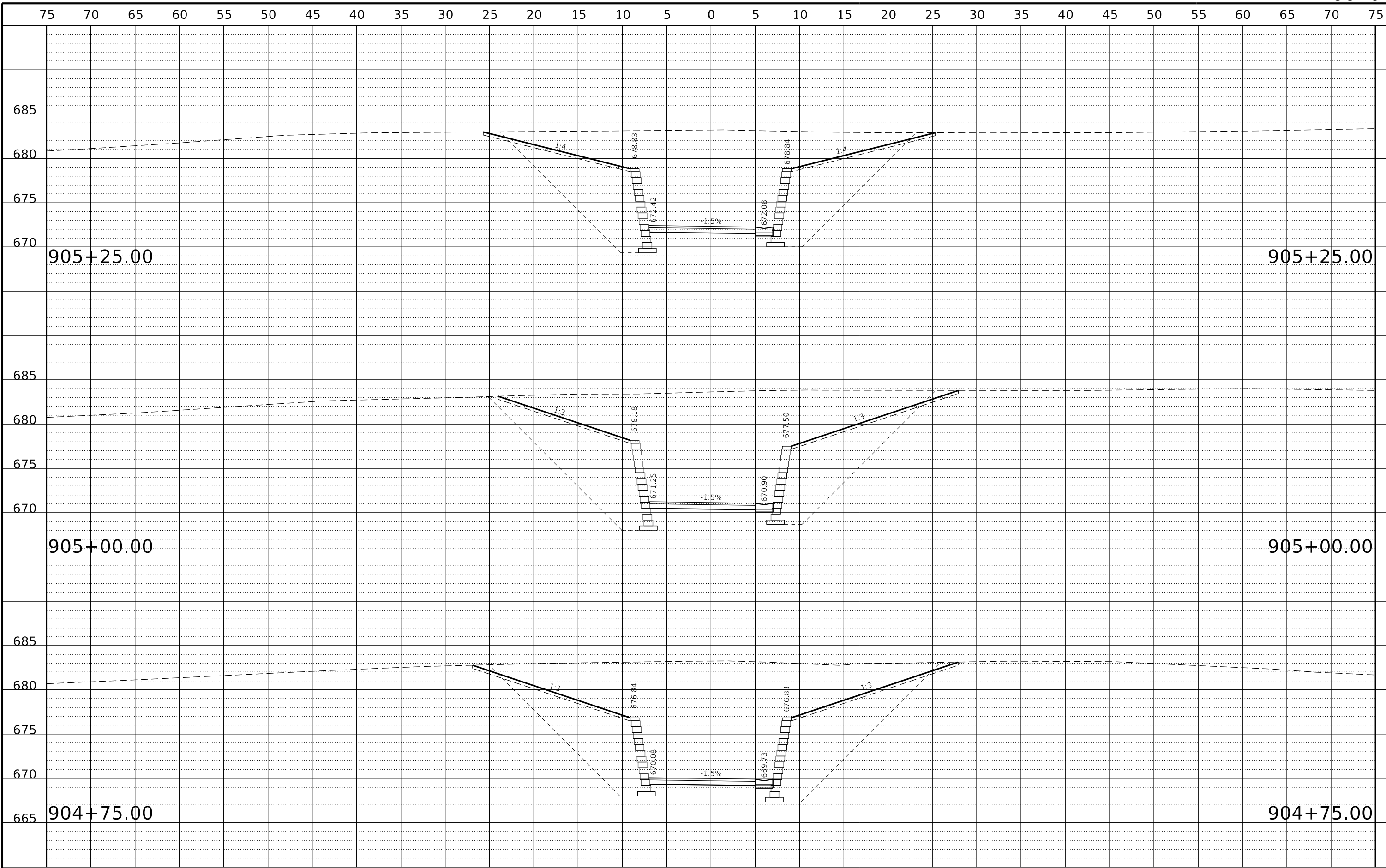

75 70 65 60 55 50 45 40 35 30 25 20 15 10 5 0 5 10 15 20 25 30 35 40 45 50 55 60 65 70 75

REVISION	DATE	BY	REMARKS

DESIGNED	LGN
DRAWN	DLB
REVIEWED	GFS
APPROVED	GFS



**WILLET HOFMANN & ASSOCIATES, INC.**  
ENGINEERING ARCHITECTURE LAND SURVEYING  
809 EAST 2ND STREET, DIXON, IL 61021-0367  
T: 815-284-3381 DESIGN FIRM: #184-000918

**CITY OF DIXON**  
**RIVER CROSSING SHARED-USE PATH**  
**2024**



**CROSS SECTIONS**  
**HILL SHARED-USE PATH**  
**SHEET 6 OF 9**

F.A.P. RTE.	SECTION	COUNTY	TOTAL SHEETS	SHEET NO.
	22-00183-00-BR	LEE	315	298
	WHA# 1369D22	CONTRACT NO.	85762	
ILLINOIS FED. AID PROJECT 5L7(916)				

This document is the copyrighted property of Willett-Hofmann & Associates, Inc., and may not be copied or used by any person without written permission. © Copyright 2024 Willett-Hofmann & Associates, Inc.

PRINT\_ORGANIZER\_BW.plt;cf 7/30/2024 6:28:15 PM - PLOTTED  
 FILE = S:\PROJECTS\2022\1369D22.DX.BK.P.H\DESIGN\CAD\_SHEETS\1369D22.XS\_HPE\_SHEETS.dgn

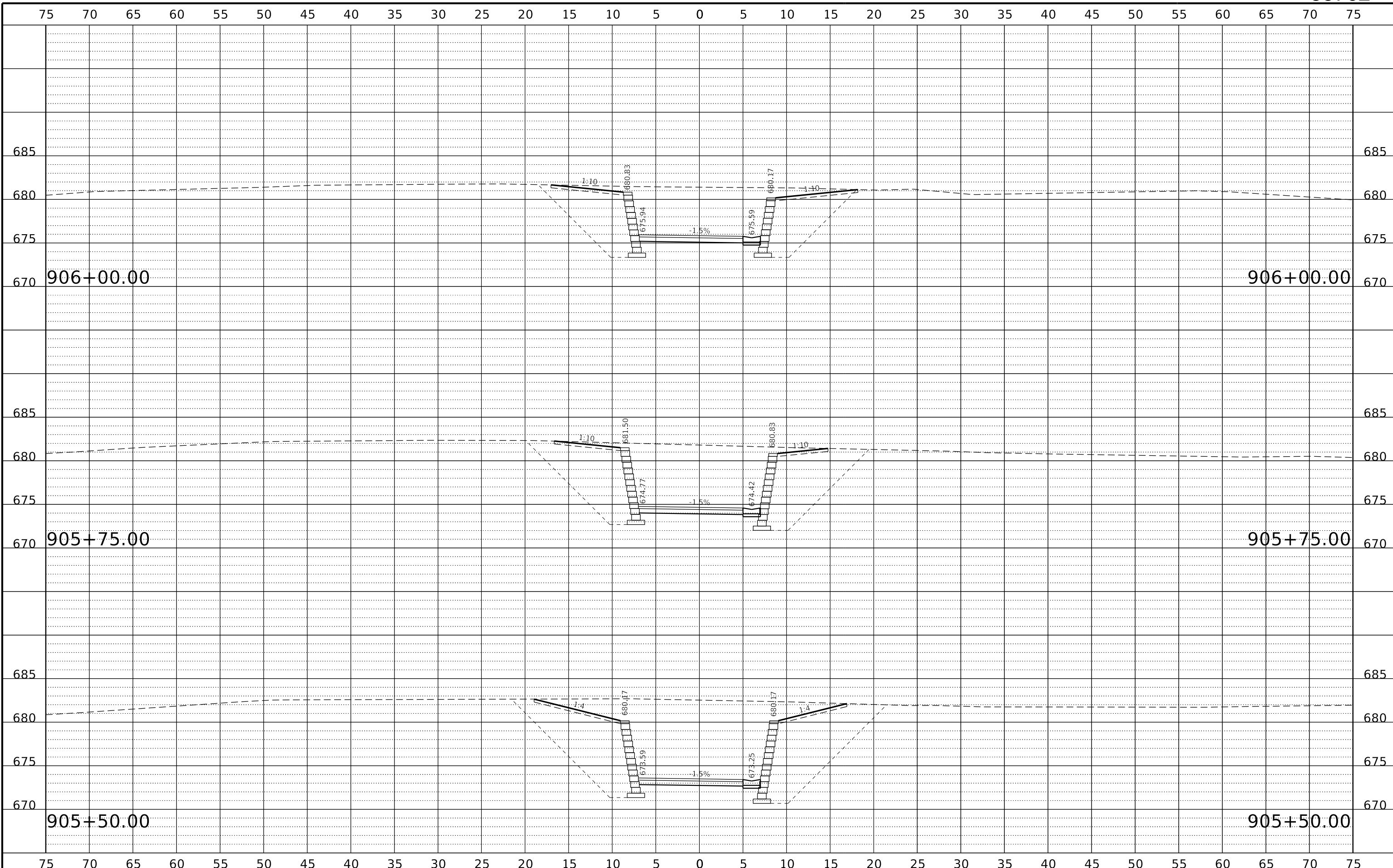

REVISION	DATE	BY	REMARKS

DESIGNED	LGN
DRAWN	DLB
REVIEWED	GFS
APPROVED	GFS



**WILLET HOFMANN & ASSOCIATES, INC.**  
 ENGINEERING ARCHITECTURE LAND SURVEYING  
 809 EAST 2ND STREET, DIXON, IL 61021-0367  
 T: 815-284-3381 DESIGN FIRM: #184-000918

**CITY OF DIXON**  
**RIVER CROSSING SHARED-USE PATH**  
**2024**



**CROSS SECTIONS**  
**HILL SHARED-USE PATH**  
**SHEET 7 OF 9**

F.A.P. RTE.	SECTION	COUNTY	TOTAL SHEETS	SHEET NO.
	22-00183-00-BR	LEE	315	299
	WHA# 1369D22	CONTRACT NO.	85762	
ILLINOIS FED. AID PROJECT 5LY7(916)				

This document is the copyrighted property of Willett-Hofmann & Associates, Inc., and may not be copied or used by any person without written permission. © Copyright 2024 Willett-Hofmann & Associates, Inc.

PRINT\_ORGANIZER\_BW.plt.ctb 7/30/2024 6:28:15 PM - PLOTTED  
FILE = S:\PROJECTS\2022\1369022.DX.BK.P.H\DESIGN\CAD\_SHEETS\1369022.XS\_HPE\_SHEETS.dgn

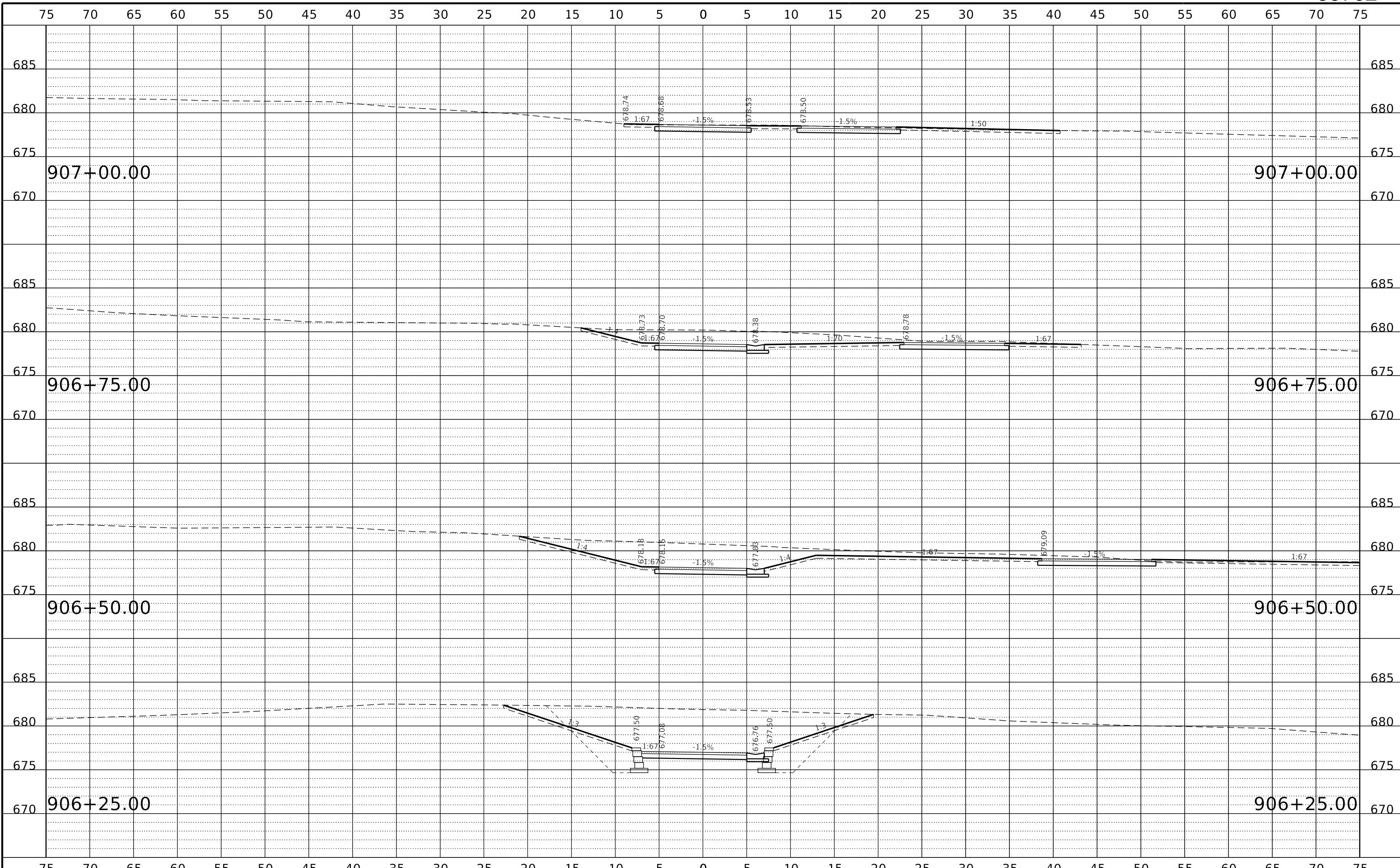

REVISION	DATE	BY	REMARKS

DESIGNED	LGN
DRAWN	DLB
REVIEWED	GFS
APPROVED	GFS

**WILLETT HOFMANN & ASSOCIATES INC.**  
ENGINEERING ARCHITECTURE LAND SURVEYING  
809 EAST 2ND STREET, DIXON, IL 61021-0367  
T: 815-284-3381 DESIGN FIRM: #184-000918

**CITY OF DIXON**  
**RIVER CROSSING SHARED-USE PATH**  
**2024**



**CROSS SECTIONS**  
**HILL SHARED-USE PATH**  
**SHEET 8 OF 9**

F.A.P. RTE.	SECTION	COUNTY	TOTAL SHEETS	SHEET NO.
	22-00183-00-BR	LEE	315	300
	WHA# 1369D22	CONTRACT NO.	85762	
ILLINOIS FED. AID PROJECT 5L7(916)				

This document is the copyrighted property of Willett, Hofmann & Associates, Inc., and may not be copied or used by any person without written permission. © Copyright 2024 Willett, Hofmann & Associates, Inc.