

STATE OF ILLINOIS
DEPARTMENT OF TRANSPORTATION

F.A.S. RTE.	SECTION	COUNTY	TOTAL SHEETS	SHEET NO.
2600	18DR-1	PIKE	5	1
		ILLINOIS	CONTRACT NO. 72627	

FOR INDEX OF SHEETS, SEE SHEET NO. 2

PROPOSED IMPROVEMENTS

FAS 2600 (IL 106)
SECTION 18DR-1
PROJECT: STATE PIPE CULVERT REPAIRS
PIKE CO.

C-96-082-24



ADT = 800 (2023)
SU = 40 (2023)
MU = 40 (2023)

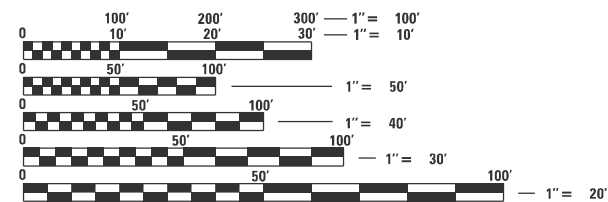

FULL SIZE PLANS HAVE BEEN PREPARED USING STANDARD ENGINEERING SCALES, REDUCED SIZED PLANS WILL NOT CONFORM TO STANDARD SCALES. IN MAKING MEASUREMENTS ON REDUCED PLANS, THE ABOVE SCALES MAY BE USED.

J.U.L.I.E.
JOINT UTILITY LOCATION INFORMATION FOR EXCAVATION
1-800-892-0123
OR 811

PROJECT LOCATION
261+45

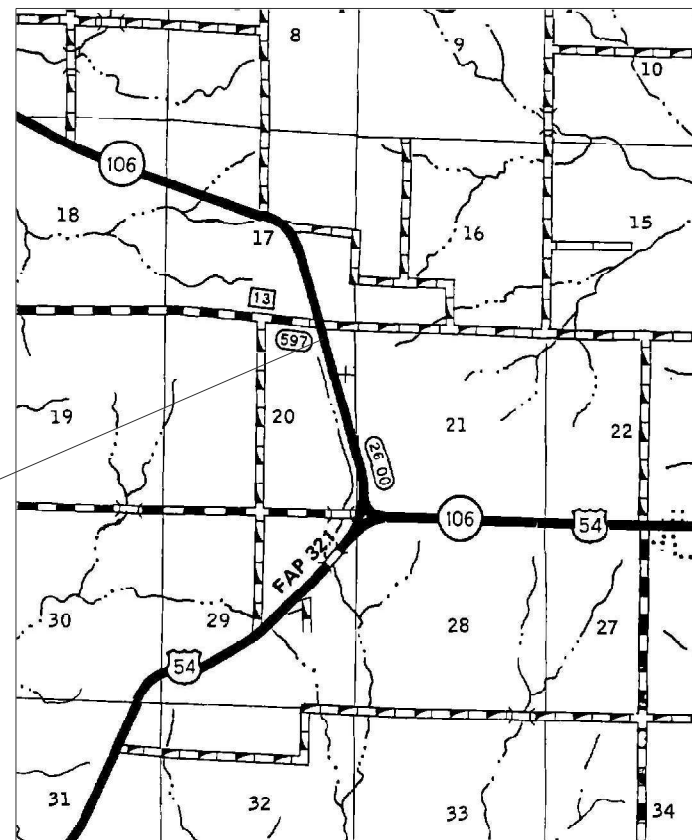

PROJECT ENGINEER : MIKE HAMBY: (217)524-7765
PROJECT MANAGER : TIM SHARP - (217)524-9160

CONTRACT NO. 72627

STATE OF ILLINOIS
DEPARTMENT OF TRANSPORTATION

SUBMITTED July 9 20 24

July P. Meyer
REGION FOUR ENGINEER

August 16, 2024
Scott A. Clark
ENGINEER OF DESIGN AND ENVIRONMENT

August 16, 2024
James J. Quinn
DIRECTOR OF HIGHWAYS PROJECT IMPLEMENTATION



PRINTED BY THE AUTHORITY OF THE STATE OF ILLINOIS

INDEX OF SHEETS

SHEET NO.	DESCRIPTION
1.	COVER SHEET
2.	INDEX OF SHEETS, STANDARDS, GENERAL NOTES & SIGNATURES
3.	SUMMARY OF QUANTITIES
4.	LOCATION MAP
5.	PLAN AND PROFILE

STANDARDS

STANDARD NO.	DESCRIPTION
000001-08	STANDARD SYMBOLS, ABBREVIATIONS AND PATTERNS
001006	DECIMAL OF AN INCH AND OF A FOOT
542301-03	PRECAST REINFORCED CONCRETE FLARED END SECTION
701001-02	OFF-RD OPERATIONS, 2L, 2W, MORE THAN 15' AWAY
701006-05	OFF-RD OPERATIONS, 2L, 2W, 15' TO 24" FROM PAVEMENT EDGE
701201-05	LANE CLOSURE, 2L 2W, DAY ONLY, FOR SPEEDS \geq 45 MPH
701901-09	TRAFFIC CONTROL DEVICES

STATE OF ILLINOIS DEPARTMENT OF TRANSPORTATION DIVISION OF HIGHWAYS DISTRICT 6	
EXAMINED	July 12, 2024
 ENGINEER OF OPERATIONS	
EXAMINED	July 12, 2024
 ENGINEER OF PROJECT IMPLEMENTATION	
EXAMINED	July 12, 2024
 ENGINEER OF PROGRAM DEVELOPMENT	

REV - MS

MODEL: D:\dtd\it
 FILE: Map\Illinois\standards\standards.dgn

USER NAME = Timothy.Sharp PLOT SCALE = \$SCALE\$ PLOT DATE = 7/10/2024	DESIGNED - DRAWN - CHECKED - DATE -	REVISED - REVISED - REVISED - REVISED -	STATE OF ILLINOIS DEPARTMENT OF TRANSPORTATION	INDEX OF SHEETS, HIGHWAY STANDARDS, GENERAL NOTES, & SIGNATURES	F.A.S. RTE. 2600	SECTION 18DR-1	COUNTY PIKE	TOTAL SHEETS 5	SHEET NO. 2	CONTRACT NO. 72627 <small>ILLINOIS FED. AID PROJECT</small>
			SCALE: SHEET OF SHEETS STA. TO STA.							

0-02179-6021
CONSTR. CODE
 100% STATE
 PIKE
PIPE CULVERT
 0004
 RURAL

CODE NO.	ITEM	UNIT	TOTAL QUANTITY	
50102400	CONCRETE REMOVAL	CU YD	1.8	1.8
50105220	PIPE CULVERT REMOVAL	FOOT	28	28
54205065	PIPE CULVERTS, SPECIAL 30"	FOOT	54	54
54213675	PRECAST REINFORCED CONCRETE FLARED END SECTIONS 30"	EACH	2	2
59300100	CONTROLLED LOW-STRENGTH MATERIAL	CU YD	16	16
60905305	BOX CULVERTS TO BE CLEANED	FOOT	26	26
67100100	MOBILIZATION	L SUM	1	1
70107025	CHANGEABLE MESSAGE SIGN	CAL DA	60	60
70100450	TRAFFIC CONTROL AND PROTECTION, STANDARD 701201	L SUM	1	1

REV - MS

FILE NAME =	USER NAME = Timothy.Sharp	DESIGNED -	REVISED -
C:\p\work\pwi\dot\sharp\td\1007213\7262	-sht-3-500.dgn	DRAWN -	REVISED -
Default	PLOT SCALE = *SCALE*	CHECKED -	REVISED -
	PLOT DATE = 7/10/2024	DATE -	REVISED -

**STATE OF ILLINOIS
 DEPARTMENT OF TRANSPORTATION**

SUMMARY OF QUANTITIES

SCALE: SHEET OF SHEETS STA. TO STA.

F.A.S. RTE.	SECTION	COUNTY	TOTAL SHEETS	SHEET NO.
2600	IBDR-1	PIKE	5	3
			CONTRACT NO. 72627	
ILLINOIS FED. AID PROJECT				



PROJECT LOCATION
STA. 261+45.00

FILE NAME =	USER NAME = Timothy.Sharp	DESIGNED -	REVISED -
C:\pwork\pwork\sharp\td\1007213\72627	-sht-4-location map.dgn	DRAWN -	REVISED -
Default	PLOT SCALE = #SCALE#	CHECKED -	REVISED -
	PLOT DATE = 7/10/2024	DATE -	REVISED -

**STATE OF ILLINOIS
DEPARTMENT OF TRANSPORTATION**

LOCATION MAP

SCALE: SHEET OF SHEETS STA. TO STA.

F.A.S. RTE.	SECTION	COUNTY	TOTAL SHEETS	SHEET NO.
2300	1BDR-1	PIKE	5	4
CONTRACT NO. 72627				
ILLINOIS FED. AID PROJECT				

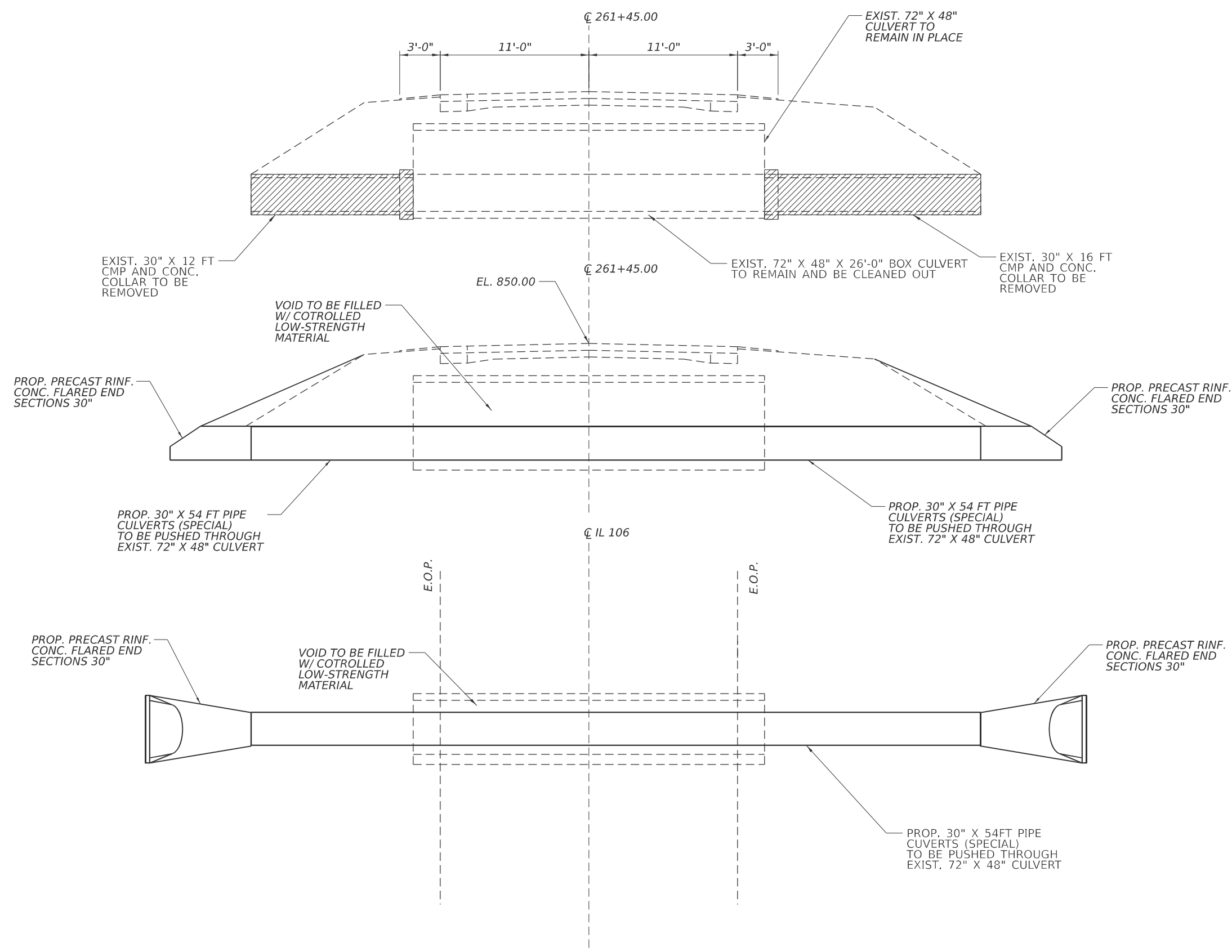

FILE NAME =	USER NAME = Timothy.Sharp	DESIGNED -	REVISED -
C:\pwork\pwork\sharp\td\1007213\72627	shht-5-PLN&profile.dgn	DRAWN -	REVISED -
Default	PLOT SCALE = #SCALE#	CHECKED -	REVISED -
	PLOT DATE = 7/10/2024	DATE -	REVISED -

**STATE OF ILLINOIS
DEPARTMENT OF TRANSPORTATION**

PLAN AND PROFILE				
SCALE:	SHEET	OF	SHEETS	STA. TO STA.

F.A.S. RTE.	SECTION	COUNTY	TOTAL SHEETS	SHEET NO.
2300	18DR-1	PIKE	5	5
CONTRACT NO. 72627				
ILLINOIS FED. AID PROJECT				