

11

Letting September 20, 2024

Notice to Bidders, Specifications and Proposal



**Contract No. 62V17
COOK-LAKE Counties
Section FAP 0346 23 SIGN
Route FAI 94, FAP 346
Project HSIP-BZF0(469)
District 1 Construction Funds**

Prepared by

Checked by

F

(Printed by authority of the State of Illinois)



- 1. TIME AND PLACE OF OPENING BIDS.** Electronic bids are to be submitted to the electronic bidding system (iCX-Integrated Contractors Exchange). All bids must be submitted to the iCX system prior to 12:00 p.m. September 20, 2024 at which time the bids will be publicly opened from the iCX SecureVault.
- 2. DESCRIPTION OF WORK.** The proposed improvement is identified and advertised for bids in the Invitation for Bids as:

**Contract No. 62V17
COOK-LAKE Counties
Section FAP 0346 23 SIGN
Project HSIP-BZF0(469)
Route FAI 94,FAP 346
District 1 Construction Funds**

Project covers 14 miles along I-94 from Montrose Ave to Lake Cook Rd and 3 mile along US Route 41 from Lake Cook Rd to Park Ave. Improvements are within 8 separate cities and villages within Cook and Lake counties from Chicago to Highland Park. Project involves replacing the surveillance vehicle detection system, ramp metering system, 6 sign structures and installing wrong way detection system. Connection to fiberoptic system and network integration is also included.

- 3. INSTRUCTIONS TO BIDDERS.** (a) This Notice, the invitation for bids, proposal and letter of award shall, together with all other documents in accordance with Article 101.09 of the Standard Specifications for Road and Bridge Construction, become part of the contract. Bidders are cautioned to read and examine carefully all documents, to make all required inspections, and to inquire or seek explanation of the same prior to submission of a bid.

(b) State law, and, if the work is to be paid wholly or in part with Federal-aid funds, Federal law requires the bidder to make various certifications as a part of the proposal and contract. By execution and submission of the proposal, the bidder makes the certification contained therein. A false or fraudulent certification shall, in addition to all other remedies provided by law, be a breach of contract and may result in termination of the contract.
- 4. AWARD CRITERIA AND REJECTION OF BIDS.** This contract will be awarded to the lowest responsive and responsible bidder considering conformity with the terms and conditions established by the Department in the rules, Invitation for Bids and contract documents. The issuance of plans and proposal forms for bidding based upon a prequalification rating shall not be the sole determinant of responsibility. The Department reserves the right to determine responsibility at the time of award, to reject any or all proposals, to re-advertise the proposed improvement, and to waive technicalities.

By Order of the
Illinois Department of Transportation

Omer Osman,
Secretary

INDEX
 FOR
 SUPPLEMENTAL SPECIFICATIONS
 AND RECURRING SPECIAL PROVISIONS

Adopted January 1, 2024

This index contains a listing of SUPPLEMENTAL SPECIFICATIONS and frequently used RECURRING SPECIAL PROVISIONS.

ERRATA Standard Specifications for Road and Bridge Construction (Adopted 1-1-22) (Revised 1-1-24)

SUPPLEMENTAL SPECIFICATIONS

<u>Std. Spec. Sec.</u>	<u>Page No.</u>
202 Earth and Rock Excavation	1
204 Borrow and Furnished Excavation	2
207 Porous Granular Embankment	3
211 Topsoil and Compost	4
407 Hot-Mix Asphalt Pavement (Full-Depth)	5
420 Portland Cement Concrete Pavement	6
502 Excavation for Structures	7
509 Metal Railings	8
540 Box Culverts	9
542 Pipe Culverts	29
586 Granular Backfill for Structures	34
630 Steel Plate Beam Guardrail	35
644 High Tension Cable Median Barrier	36
665 Woven Wire Fence	37
782 Reflectors	38
801 Electrical Requirements	40
821 Roadway Luminaires	43
1003 Fine Aggregates	44
1004 Coarse Aggregates	45
1010 Finely Divided Minerals	46
1020 Portland Cement Concrete	47
1030 Hot-Mix Asphalt	48
1061 Waterproofing Membrane System	49
1067 Luminaire	50
1097 Reflectors	57

RECURRING SPECIAL PROVISIONS

The following RECURRING SPECIAL PROVISIONS indicated by an "X" are applicable to this contract and are included by reference:

<u>CHECK SHEET #</u>	<u>PAGE NO.</u>
1 X Additional State Requirements for Federal-Aid Construction Contracts	59
2 X Subletting of Contracts (Federal-Aid Contracts)	62
3 X EEO	63
4 Specific EEO Responsibilities Non Federal-Aid Contracts	73
5 Required Provisions - State Contracts	78
6 Asbestos Bearing Pad Removal	84
7 Asbestos Waterproofing Membrane and Asbestos HMA Surface Removal	85
8 Temporary Stream Crossings and In-Stream Work Pads	86
9 X Construction Layout Stakes	87
10 Use of Geotextile Fabric for Railroad Crossing	90
11 Subsealing of Concrete Pavements	92
12 Hot-Mix Asphalt Surface Correction	96
13 Pavement and Shoulder Resurfacing	98
14 Patching with Hot-Mix Asphalt Overlay Removal	99
15 Polymer Concrete	101
16 Reserved	103
17 Bicycle Racks	104
18 Temporary Portable Bridge Traffic Signals	106
19 Nighttime Inspection of Roadway Lighting	108
20 English Substitution of Metric Bolts	109
21 Calcium Chloride Accelerator for Portland Cement Concrete	110
22 Quality Control of Concrete Mixtures at the Plant	111
23 X Quality Control/Quality Assurance of Concrete Mixtures	119
24 Reserved	135
25 Reserved	136
26 Temporary Raised Pavement Markers	137
27 Restoring Bridge Approach Pavements Using High-Density Foam	138
28 Portland Cement Concrete Inlay or Overlay	141
29 Portland Cement Concrete Partial Depth Hot-Mix Asphalt Patching	145
30 Longitudinal Joint and Crack Patching	148
31 Concrete Mix Design – Department Provided	150
32 Station Numbers in Pavements or Overlays	151

TABLE OF CONTENTS

LOCATION OF IMPROVEMENT 1
 DESCRIPTION OF IMPROVEMENT 1
 PROJECT COORDINATION 2
 MAINTENANCE OF ROADWAYS (D-1)..... 2
 COORDINATION WITH ADJACENT AND/OR OVERLAPPING CONTRACTS 2
 STATUS OF UTILITIES (D-1)..... 3
 EXISTING UTILITIES..... 6
 PUBLIC CONVENIENCE AND SAFETY (D1) 6
 COMPLETION DATE PLUS WORKING DAYS (D-1) 7
 FAILURE TO COMPLETE THE WORK ON TIME (D-1) 7
 KEEPING THE EXPRESSWAY OPEN TO TRAFFIC 8
 FAILURE TO OPEN TRAFFIC LANES TO TRAFFIC (D-1) 10
 TRAFFIC CONTROL PLAN (D-1)..... 11
 PUBLIC CONVENIENCE AND SAFETY (D-1)..... 12
 TRAFFIC CONTROL SURVEILLANCE (EXPRESSWAYS)..... 17
 TRAFFIC CONTROL FOR WORK ZONE AREA (D-1) 18
 ENGINEER’S FIELD OFFICE TYPE A (SPECIAL) (D-1)..... 18
 RAISED REFLECTIVE PAVEMENT MARKER, REFLECTOR REMOVAL 20
 RAISED REFLECTIVE PAVEMENT MARKER, REFLECTOR REPLACEMENT 21
 CLEARING AND GRUBBING 21
 CLEANING OF TRAFFIC CONTROL DEVICES 22
 SPEED DISPLAY TRAILER (D1) 22
 AGGREGATE FOR CONCRETE BARRIER (D-1) 23
 COARSE AGGREGATE FOR BACKFILL, TRENCH BACKFILL AND BEDDING (D-1)..... 23
 PROTECTION OF EXISTING DRAINAGE FACILITIES DURING CONSTRUCTION 24
 TRAFFIC SURVEILLANCE MAINTENANCE..... 24
 GENERAL ELECTRICAL REQUIREMENTS (D-1) 31
 EXPOSED RACEWAYS (D-1) 47
 UNDERGROUND RACEWAYS (D-1) 49
 UNDERGROUND RACEWAYS..... 50
 UNIT DUCT (D-1)..... 50
 ELECTRIC SERVICE INSTALLATION (D-1)..... 51
 GROUNDING OF ITS SUBSYSTEMS (D-1) 52
 ELECTRIC UTILITY SERVICE CONNECTION (COMED)..... 53
 MAINTENANCE OF LIGHTING SYSTEMS (D-1) 54

RAILROAD PROTECTIVE LIABILITY INSURANCE (BDE) 59

CTA FLAGGING AND COORDINATION..... 60

DISTRICT ONE - ELECTRICAL MAINTENANCE 94

TRANSCEIVER (SPECIAL)..... 94

FIBER OPTIC SPLICE – LATERAL..... 95

CABINET, MODEL 334..... 95

CONCRETE FOUNDATION, SURVEILLANCE CABINET MODEL 334 100

IDOT COMMUNICATIONS NODE 101

ROD AND CLEAN EXISTING CONDUIT 101

ELECTRICAL WORK, IDOT BUILDING E..... 102

REMOVAL OF CABLE IN CONDUIT..... 103

WIRELESS IN-PAVEMENT VEHICLE DETECTOR SYSTEM..... 104

TERMINATE FIBER IN CABINET 119

AERIAL CABLE REMOVAL 120

FIXED POSITION CCTV CAMERA 120

FIBER OPTIC INTERCONNECT CENTER, 48 PORT 129

BUDGETARY ALLOWANCE FOR NETWORK DESIGN AND INTEGRATION..... 130

CONCRETE BARRIER TRANSITION (SPECIAL) 132

CLASS D PATCHES (SPECIAL) 132

FILLING EXISTING RUMBLE STRIP 133

HOT-MIX ASPHALT BINDER AND SURFACE COURSE (D1) 134

RELOCATE ELECTRIC SERVICE 139

REMOVE ELECTRIC SERVICE 140

INTERCEPT EXISTING CONDUIT 140

JUNCTION BOX EMBEDDED IN STRUCTURE 141

LIGHT POLE (SPECIAL) 142

INSTALL SIGN PANEL –TYPE 3 (EXPRESSWAYS) 142

FIBER OPTIC CABLE, SINGLE MODE..... 143

FIBER OPTIC CABLE INNERDUCT 159

MODIFY EXISTING CONTROLLER CABINET, SPECIAL..... 164

REMOVE EXISTING SIGNAL HEAD AND POST 165

REMOVE EXISTING TRAFFIC SIGNAL CONTROLLER AND CABINET 165

ETHERNET SWITCH..... 166

ACTIVE WRONG WAY DETECTION SYSTEM 169

CONTROLLER, LINUX ATC..... 172

BREAKAWAY DEVICE 176

REMOVAL AND DISPOSAL OF REGULATED SUBSTANCES (PROJECT SPECIFIC) 177

CEMENT, TYPE IL (BDE)..... 178
 COMPENSABLE DELAY COSTS (BDE)..... 178
 CONSTRUCTION AIR QUALITY – DIESEL RETROFIT (BDE)..... 182
 DISADVANTAGED BUSINESS ENTERPRISE PARTICIPATION (BDE) 184
 HOT-MIX ASPHALT (BDE)..... 194
 PERFORMANCE GRADED ASPHALT BINDER (BDE)..... 194
 PORTLAND CEMENT CONCRETE (BDE) 200
 PREFORMED PLASTIC PAVEMENT MARKING (BDE) 200
 REMOVAL AND DISPOSAL OF REGULATED SUBSTANCES (BDE) 201
 SEEDING (BDE) 202
 SHORT TERM AND TEMPORARY PAVEMENT MARKINGS (BDE)..... 207
 SOURCE OF SUPPLY AND QUALITY REQUIREMENTS (BDE) 211
 STEEL COST ADJUSTMENT (BDE)..... 211
 SUBCONTRACTOR AND DBE PAYMENT REPORTING (BDE) 215
 SUBCONTRACTOR MOBILIZATION PAYMENTS (BDE) 215
 SUBMISSION OF PAYROLL RECORDS (BDE) 216
 TRAFFIC SPOTTERS (BDE)..... 217
 TRAINING SPECIAL PROVISIONS (BDE) 218
 IDOT TRAINING PROGRAM GRADUATE ON-THE-JOB TRAINING SPECIAL PROVISION..... 221
 VEHICLE AND EQUIPMENT WARNING LIGHTS (BDE) 223
 WEEKLY DBE TRUCKING REPORTS (BDE)..... 223
 WORK ZONE TRAFFIC CONTROL DEVICES (BDE) 223
 MENTOR-PROTÉGÉ PROGRAM 226
 PROJECT LABOR AGREEMENT 227

STATE OF ILLINOIS

SPECIAL PROVISIONS

The following Special Provisions supplement the "Standard Specifications for Road and Bridge Construction," adopted January 1, 2022, the latest edition of the "Manual on Uniform Traffic Control Devices for Streets and Highways," and the "Manual of Test Procedures for Materials" in effect on the date of invitation for bids, and the Supplemental Specifications and Recurring Special Provisions indicated on the Check Sheet included herein which apply to and govern the construction of FAI Route 94/FAP Route 346 (I-94/US 41), Project HSIP BZF0(469), Section FAP 0346 23 Sign, Cook and Lake Counties, Contract No. 62V17 in case of conflict with any or parts of said Specifications, the said Special Provisions shall take precedence and shall govern.

FAI Route 94/FAP Route 346 (I-94/US 41)
Project HSIP BZF0(469)
Section FAP 0346 23 Sign
Cook and Lake Counties
Contract No. 62V17

LOCATION OF IMPROVEMENT

The project is on I-94/US 41 Edens Expressway extending from the Montrose Avenue at the northern limits of the City of Chicago to US 41 at Park Boulevard Highland Park, IL. The project improvements are within 8 separate communities within Cook and Lake Counties and covers 13.5 miles along I-94 and 2 miles along US Route 41.

DESCRIPTION OF IMPROVEMENT

The project includes the replacement of surveillance stations, 15 ramp meter systems, the installation of one active wrong way detection system and the replacement of six (6) sign structures and associated foundations. Wireless vehicle detection will replace inductive loops. Surveillance equipment will be installed in a new cabinet or incorporated into a modified existing ITS cabinet. Ramp meter systems include the controller, signal heads, warning signs and supporting infrastructure. The infrastructure installed under this contract will be connected to the fiber optic cable backbone installed under contract 62D79. The wrong way detection system will connect to the vendor via a cellular modem. The work also consists of excavation, site restoration, maintenance of traffic, and all incidental and collateral work necessary to complete the project as shown on the plans and as described herein. The Contractor will be responsible to coordinate integration efforts of all installed equipment.

PROJECT COORDINATION

Existing conditions shown in these Plans include elements that will be installed by others and shown on record drawings. Existing conditions were field verified in 2017. Contractor shall field verify any changes in conditions and notify the Engineer of any discrepancies.

Pace Suburban Bus (Pace) will be operating bus on shoulder operations between Foster Ave and Dundee Rd. The IDOT District I Traffic Operations Center and Pace Operations Center must be contacted 72 hours in advance of any shoulder closures. The Pace Operations Center can be reached at (708) 225-3344 or (847) 724-4144. IDOT District I Operations can be reached at (847) 705-4151.

MAINTENANCE OF ROADWAYS (D-1)

Effective: September 30, 1985

Revised: November 1, 1996

Beginning on the date that work begins on this project, the Contractor shall assume responsibility for normal maintenance of all existing roadways within the limits of the improvement. This normal maintenance shall include all repair work deemed necessary by the Engineer but shall not include snow removal operations. Traffic control and protection for maintenance of roadways will be provided by the Contractor as required by the Engineer.

If items of work have not been provided in the contract, or otherwise specified for payment, such items, including the accompanying traffic control and protection required by the Engineer, will be paid for in accordance with Article 109.04 of the Standard Specifications.

COORDINATION WITH ADJACENT AND/OR OVERLAPPING CONTRACTS

This contract abuts and/or overlaps with other concurrent contracts listed below. The Contractor shall cooperate with the other contractors in the phasing and performance of his/her work so as not to delay, interrupt or hinder the progress or completion of work being performed by the other contractors.

Devon Ave. over I-94 Bridge Improvement Contract 62R63

The project will consist of bridge and roadway improvements on the Devon Ave. over I-94. The scheduled letting date is March 7, 2025.

Old Orchard Road over I-94 Bridge Improvement Contract 62A49

The project will consist of bridge improvements on the Old Orchard Bridge over I-94. This project was let in 2023.

Oakton Road over I-94 Bridge Improvement Contract 62K70

The project will consist of bridge improvements on the Oakton Street. The scheduled letting date is November 2023 with construction beginning April 1, 2024.

REVLAC Rehabilitation Contract 60T46

The project will consist of replacement of the REVLAC hardware, swing gates, barriers, cameras and numerous miscellaneous repairs. Work on the REVLAC system will take place April 1, 2024 – November 30th, 2024.

I-90/94 Kennedy Expressway Bridge Deck Overlay Contract 62K74

This is a Bridge Deck overlay, bridge joint repair, pavement patching, overhead sign replacement, ITS loop detectors and lighting project along the inbound and reversible lanes on I-90 (Kennedy Expy from I-94 (Edens Expy) to Hubbard Street in the City of Chicago for a total of 40,320 Ft (7.63-Miles). Work on the inbound local lanes is anticipated to occur between April 1, 2023 – November 30th, 2023. Work on the reversible lanes is anticipated to occur between April 1, 2024 – November 30th, 2024. Impacts to Contract 62V17 is anticipated relate to maintenance of traffic at the south portion of the project limits.

I-90/94 Kennedy Expressway Bridge Deck Overlay Contract 62K73

This is a Bridge Deck overlay, bridge joint repair, pavement patching, overhead sign replacement, ITS loop detectors and lighting project along the inbound and reversible lanes on I-90 (Kennedy Expy from I-94 (Edens Expy) to Hubbard Street in the City of Chicago for a total of 7.63-Miles. Work on the outbound local lanes is anticipated to occur between April 1, 2025 – November 30th, 2025. Impacts to Contract 62V17 is anticipated relate to maintenance of traffic at the south portion of the project limits.

Critical items affecting the above contract: MOT coordination.

STATUS OF UTILITIES (D-1)

Effective: June 1, 2016

Revised: January 1, 2020

Utility companies and/or municipal owners located within the construction limits of this project have provided the following information regarding their facilities and the proposed improvements. The tables below contain a description of specific conflicts to be resolved and/or facilities which will require some action on the part of the Department's contractor to proceed with work. Each table entry includes an identification of the action necessary and, if applicable, the estimated duration required for the resolution.

UTILITIES TO BE ADJUSTED

No utilities are anticipated to require adjustment.

UTILITIES TO BE WATCHED AND PROTECTED

The areas of concern noted below have been identified by following the suggested staging plan included for the contract. The information provided is not a comprehensive list of all remaining utilities, but those which during coordination were identified as ones which might require the Department's contractor to take into consideration when making the determination of the means and methods that would be required to construct the proposed improvement. In some instances, the contractor will be responsible to notify the owner in advance of the work to take place so necessary staffing on the owner's part can be secured.

STAGE / LOCATION	TYPE	DESCRIPTION	OWNER
I-94 Sta. 26+80 95' RT	IDOT Lighting	No anticipated conflicts with the traverse crossing of the lighting conduit	IDOT Bureau of Traffic
I-94 Sta. 26+80 15' RT	IDOT REVLAC System	No anticipated conflicts with the traverse crossing of the REVLAC Conduit	IDOT Bureau of Traffic
I-94 Sta. 26+80 85' LT	IDOT Lighting	No anticipated conflicts with the traverse crossing of the lighting conduit	IDOT Bureau of Traffic
I-94 Sta. 124+90 215' LT	Storm Sewer	Contractor to locate existing storm sewer prior to placement of adjacent CCTV Pole foundation. Foundation to be field adjusted to eliminate conflicts	IDOT Hydraulics
I-94 Sta. 125+00 215' LT	IDOT Lighting	No anticipated conflicts with the traverse crossing of the lighting conduit	IDOT Bureau of Traffic
I-94 Sta. 205+80 461' RT	IDOT Lighting	No anticipated conflicts with the traverse crossing of the lighting conduit	IDOT Bureau of Traffic
I-94 Sta. 213+00 12' RT	Storm Sewer	Contractor to locate existing storm sewer prior to placement of adjacent CCTV Pole foundation. Foundation to be field adjusted to eliminate conflicts	IDOT Hydraulics

The following contract information is what was used during the preparation of the Plans as provided by the owner of the facility.

Agency/Company Responsible to Resolve Conflict	Name of contact	Phone	E-mail address
ComEd	Terri Bleck	(847) 816-5239	sp3264@att.com or jg8128@att.com
Peoples Gas	Eric Stall & Aaron Meyer	(312) 240-4707	erstall@integrysgroup.com aaron.meyer@peoplesgasdelivery.com
Nicor Gas	Saki Forah, Michal Ann Beyke Charles "Chip" Parrott	(630) 388-3319	sforah@southernco.com, MBeyke@southernco.com, cparrot@southernco.com, & gasmaps@southernco.com (general number)
AT&T	Janet Ahern	(630) 573-6414	ja1763@att.com
Pace Bus	Dispatch Center	708-225-3344 847-724-4144	
Village of Glencoe	David Mau	847-835-4114	dmau@villageofglencoe.org
Village of Lincolnwood	James Amelio	847-745-4862	jamelio@lwd.org
Village of Northbrook	Matt Farmer	847-272-4711	matt.farmer@northbrook.il.us
City of Highland Park	Annette Cardiff	847-926-1159	acardiff@cityhpil.com
Comcast Cable	Ted Wyman	(224) 229-5850	Ted_Wyman@comcast.com
Lumen (formerly CenturyLink/ Level 3)	Kimberly Singleton, Ben Pacocha, & Ryan Burgeson	(847) 954-8212	Kimberly.Singleton@centurylink.com , ben.pacocha@lumen.com , ryan.burgeson@centurylink.com , NationalRelo@centurylink.com , & relocations@centurylink.com
Crown Castle	Rebecca Caldwell		Fiberdigfacilities@CrownCastle.com
IDOT Hydraulics	Perry Masouridis		Eleftherios.Masouridis@illinois.gov
North Shore Water Reclamation Dist.	Nicholas Wolf	(847) 623-6060	niwolf@northshorewrd.org
Chicago Department of Water Management	Bob Schuller Robert Stoll	(224) 229-5861 (224) 229-5849	Bob_Schuller@comcast.com or Robert_Stoll@comcast.com
Metropolitan Water Reclamation District of Greater Chicago	Paul Sobanski, Cedric Robertson, Margarita Johnson, Joseph Schuessler, Hanif Munshi, or Catherine O'Connor	(708) 588-4080, (708) 588-3896, (847) 568-8380	Sobanski@mwrdd.org Robinson@mwrdd.org JohnsonM1@mwrdd.org, SchuesslerJ@mwrdd.org MunshiM@mwrdd.org & PatinoM@mwrdd.org No access hatches and manhole covers on MWRD structures and manholes within the project area to be buried or covered. No debris to enter MWRD structures, sewers, or facilities. MWRD personnel to have 24 hour-a-day unrestricted access to all MWRD facilities. For questions regarding access or field location, contact Paul Sobanski at (708) 588-4080. For authorization to locate, protect and/or adjust to grade MWRD manholes, contact Cedric Robertson, Managing Engineer, at (708) 588-3896.

The above represents the best information available to the Department and is included for the convenience of the bidder. The days required for conflict resolution should be considered in the bid as this information has also been factored into the timeline identified for the project when setting the completion date. The applicable portions of the Standard Specifications for Road and Bridge Construction shall apply.

Estimated duration of time provided above for the first conflicts identified will begin on the date of the executed contract regardless of the status of the utility relocations. The responsible agencies will be working toward resolving subsequent conflicts in conjunction with contractor activities in the number of days noted.

The estimated relocation duration must be part of the progress schedule submitted by the contractor. A utility kickoff meeting will be scheduled between the Department, the Department's contractor and the utility companies when necessary. The Department's contractor is responsible for contacting J.U.L.I.E. prior to all excavation work.

EXISTING UTILITIES

The Contractor shall familiarize themselves with the locations of all utilities and structures that may be found in the vicinity of the construction. The Contractor shall conduct his operations to avoid damage to the above-mentioned utilities and structures. Should any damage occur due to the Contractor's negligence, repairs shall be made by the Contractor at his expense in a manner acceptable to the Engineer.

The Contractor shall notify all utility owners of his construction schedule and shall coordinate construction operations with utility owners so that relocation of utility lines and structures may proceed in an orderly manner. Notification shall be in writing, with copies transmitted to the Engineer.

PUBLIC CONVENIENCE AND SAFETY (D1)

Effective: May 1, 2012

Revised: July 15, 2012

Add the following to the end of the fourth paragraph of Article 107.09:

"If the holiday is on a Saturday or Sunday, and is legally observed on a Friday or Monday, the length of Holiday Period for Monday or Friday shall apply."

Add the following sentence after the Holiday Period table in the fourth paragraph of Article 107.09:

"The Length of Holiday Period for Thanksgiving shall be from 5:00 AM the Wednesday prior to 11:59 PM the Sunday After"

Delete the fifth paragraph of Article 107.09 of the Standard Specifications:

"On weekends, excluding holidays, roadways with Average Daily Traffic of 25,000 or greater, all lanes shall be open to traffic from 3:00 P.M. Friday to midnight Sunday except where structure construction or major rehabilitation makes it impractical."

COMPLETION DATE PLUS WORKING DAYS (D-1)

Effective: September 30, 1985

Revised: January 1, 2007

Revise Article 108.05 (b) of the Standard Specifications as follows:

“When a completion date plus working days is specified, the Contractor shall complete all contract items and safely open all roadways to traffic by 11:59 PM on **April 30, 2026** except as specified herein.

The Contractor will be allowed to complete all clean-up work and punch list items within **10** working days after the completion date for opening the roadway to traffic. Under extenuating circumstances, the Engineer may direct that certain items of work, not affecting the safe opening of the roadway to traffic, may be completed within the working days allowed for clean-up work and punch list items. Temporary lane closures for this work may be allowed at the discretion of the Engineer.

The Special Provision for “Failure to Complete the Work on Time” shall apply to both the completion date and the number of working days.

FAILURE TO COMPLETE THE WORK ON TIME (D-1)

Effective: September 30, 1985

Revised: January 1, 2007

Should the Contractor fail to complete the work on or before the completion date as specified in the Special Provisions for “Interim Completion Date” or “Completion Date Plus Working Days”, or within such extended time as may have been allowed by the Department, the Contractor shall be liable to the Department in the amount of **\$5,000**, not as a penalty but as liquidated damages, for each calendar day or a portion thereof of overrun in the contract time or such extended time as may have been allowed. In fixing the damages as set out herein, the desire is to establish a certain mode of calculation for the work since the Department’s actual loss, in the event of delay, cannot be predetermined, would be difficult of ascertainment, and a matter of argument and unprofitable litigation. This said mode is an equitable rule for measurement of the Department’s actual loss and fairly takes into account the loss of use of the roadway if the project is delayed in completion. The Department shall not be required to provide any actual loss in order to recover these liquidated damages provided herein, as said damages are very difficult to ascertain. Furthermore, no provision of this clause shall be construed as a penalty, as such is not the intention of the parties.

A calendar day is every day shown on the calendar and starts at 12:00 midnight and ends at the following 12:00 midnight, twenty-four hours later.

KEEPING THE EXPRESSWAY OPEN TO TRAFFIC

Effective: March 22, 1996

Revised: January 21, 2015

Whenever work is in progress on or adjacent to an expressway, the Contractor shall provide the necessary traffic control devices to warn the public and to delineate the work zone as required in these Special Provisions, the Standard Specifications, the State Standards and the District Freeway details. All Contractors' personnel shall be limited to these barricaded work zones and shall not cross the expressway.

The Contractor shall request and gain approval from the Illinois Department of Transportation's Expressway Traffic Operations Engineer at www.idotlcs.com twenty-four (24) hours in advance of all daily lane, ramp and shoulder closures and 7 days in advance of all permanent and weekend closures on all Freeways and/or Expressways in District One. This advance notification is calculated based on workweek of Monday through Friday and shall not include weekends or Holidays.

LOCATION: Edens/US 41: Deerfield to Lake-Cook

WEEKNIGHT	TYPE OF CLOSURE	ALLOWABLE LANE CLOSURE HOURS		
Sunday – Thursday	1-Lane	8:00 PM	to	5:00 AM
Friday	1-Lane	8:00 PM (Fri)	to	8:00 AM (Sat)
Saturday	1-Lane	8:00 PM (Sat)	to	10:00 AM (Sun)

LOCATION: I-94 Edens: Lake-Cook to I-90 Kennedy Junction

WEEK NIGHT	TYPE OF CLOSURE	ALLOWABLE LANE CLOSURE HOURS		
Sunday – Thursday	1-Lane	9:00 P.M.	to	5:00 A.M.
	2-Lane	11:00 P.M.	to	5:00 A.M.
Friday	1-Lane	10:00 P.M. (Fri)	to	8:00 A.M. (Sat)
	2-Lane	11:59 P.M. (Fri)	to	6:00 A.M. (Sat)
Saturday	1-Lane	9:00 P.M. (Sat)	to	10:00 A.M. (Sun)
	2-Lane	11:59 P.M. (Sat)	to	8:00 A.M. (Sun)

In addition to the hours noted above, temporary shoulder and non-system interchange partial ramp closures are allowed weekdays between 9:00 A.M. and 3:00 P.M. and between 7:00 P.M. and 5:00 A.M.

Narrow Lanes and permanent shoulder closures will not be allowed between Dec. 1st and April 1st.

Full Expressway Closures will only be permitted for a maximum of 15 minutes at a time during the low traffic volume hours of 1:00 A.M. to 5:00 A.M. Monday thru Friday and from 1:00 A.M. to 7:00 A.M. on Sunday. During Full Expressway Closures, the Contractor will be required to close off all lanes except one, using Freeway Standard Closures. Police forces should be notified and requested to close off the remaining lane at which time the work item may be removed or set in place. The District One Expressway Traffic Control Supervisor (847-705-4151) **shall be** notified at least 3 working days (weekends and holidays DO NOT count into this 72 hours notification) in advance of the proposed road closure and will coordinate the closure operations with police forces. Liquidated Damages as specified in the Failure to Open Traffic Lanes to Traffic for One lane or ramp blocked shall be assessed to the Contract for every 15 minutes beyond the initial 15 minutes all lanes are blocked.

All stage changes requiring the stopping and/or the pacing of traffic shall take place during the allowable hours for Full Expressway Closures and shall be approved by the Department. The Contractor shall notify the District One Expressway Traffic Control Supervisor at least 3 working days (weekends and holidays DO NOT count into this 72 hours notification) in advance of any proposed stage change.

A Maintenance of Traffic Plan shall be submitted to the District One Expressway Traffic Control Supervisor 14 days in advance of any stages changes or full expressway closures. The Maintenance of Traffic Plan shall include, but not be limited to: lane and ramp closures, existing geometrics, and equipment and material location.

All daily lane closures shall be removed during adverse weather conditions such as rain, snow, and/or fog and as determined by the Engineer. Also, the contractor shall promptly remove their lane closures when Maintenance forces are out for snow and ice removal.

Additional lane closure hour restrictions may have to be imposed to facilitate the flow of traffic to and from major sporting events and/or other events.

All lane closure signs shall not be erected any earlier than one-half (1/2) hour before the starting hours listed above. Also, these signs should be taken down within one-half (1/2) hour after the closure is removed.

The Contractor will be required to cooperate with all other contractors when erecting lane closures on the expressway. All lane closures (includes the taper lengths) without a three (3) mile gap between each other, in one direction of the expressway, shall be on the same side of the pavement. Lane closures on the same side of the pavement with a one (1) mile or less gap between the end of one work zone and the start of taper of next work zone should be connected. The maximum length of any lane closure on the project and combined with any adjacent projects shall be three (3) miles. Gaps between successive permanent lane closures shall be no less than two (2) miles in length.

Private vehicles shall not be parked in the work zone. Contractor's equipment and/or vehicles shall not be parked on the shoulders or in the median during non-working hours. The parking of equipment and/or vehicles on State right-of-way will only be permitted at the locations approved by the Engineer.

Check barricades shall be placed every 1000' within a lane closure to prevent vehicles from driving through closed lanes.

Temporary ramp closures for service interchanges will only be permitted at night during the restricted hours listed for temporary one-lane closures within the project limits. However, no two (2) adjacent entrance and exit ramps in one direction of the expressway shall be closed at the same time.

Freeway to freeway (system interchange) full ramp closures for two lane ramps will not be permitted. Partial ramp closures of system ramps may be allowed during the 1-lane closure hours above. System ramp full closures for single lane ramps are only permitted for a maximum of four (4) hours

- between the hours of 1:00 a.m. and 5:00 a.m. on Monday thru Friday
- between the hours of 1:00 a.m. and 6:00 a.m. on Saturday, and
- between the hours of 1:00 a.m. and 7:00 a.m. on Sunday.

The Contractor shall furnish and install large (48" X 48") "DETOUR with arrow" signs as directed by the Engineer for all system ramp closures. In addition, one portable changeable message sign will be required to be placed in advance of the ramp closure. The cost of these signs and PCMS board shall be included in the cost of traffic control and protection (6 static signs maximum per closure).

Should the Contractor fail to completely open, and keep open, the ramps to traffic in accordance with the above limitations, the Contractor shall be liable to the Department for liquidated damages as noted under the Special Provision, "Failure to Open Traffic Lanes to Traffic".

FAILURE TO OPEN TRAFFIC LANES TO TRAFFIC (D-1)

Effective: March 22, 1996

Revised: February 9, 2005

Should the Contractor fail to completely open and keep open all the traffic lanes to traffic in accordance with the limitations specified under the Special Provisions for "Keeping the Expressway Open to Traffic", the Contractor shall be liable to the Department for the amount of:

One lane or ramp blocked = \$ 3,000

Two lanes blocked = \$ 6,000

Not as a penalty but as liquidated and ascertained damages for each and every 15 minute interval or a portion thereof that a lane is blocked outside the allowable time limitations. Such damages may be deducted by the Department from any monies due the Contractor. These damages shall apply during the contract time and during any extensions of the contract time.

TRAFFIC CONTROL PLAN (D-1)

Effective: September 30, 1985

Revised: January 1, 2007

Traffic Control shall be according to the applicable sections of the Standard Specifications, the Supplemental Specifications, the "Illinois Manual on Uniform Traffic Control Devices for Streets and Highways", any special details and Highway Standards contained in the plans, and the Special Provisions contained herein.

Special attention is called to Article 107.09 of the Standard Specifications and the following Highway Standards, Details, Quality Standard for Work Zone Traffic Control Devices, Recurring Special Provisions and Special Provisions contained herein, relating to traffic control.

The Contractor shall contact the District One Bureau of Traffic at least 72 hours in advance of beginning work.

STANDARDS:

701106 OFF-ROAD OPERATIONS, MULTILANE, MORE THAN 15' AWAY
701400 APPROACH TO LANE CLOSURE, FREEWAY/EXPRESSWAY
701401 LANE CLOSURE, FREEWAY/EXPRESSWAY
701411 LANE CLOSURE, MULTILANE, AT ENTRANCE OR EXIT RAMP, FOR SPEEDS >= 45 MPH
701428 TRAFFIC CONTROL SETUP AND REMOVAL FREEWAY/EXPRESSWAY
701901 TRAFFIC CONTROL DEVICES
704001 TEMPORARY CONCRETE BARRIER
781001 TYPICAL APPLICATIONS RAISED REFLECTIVE PAVEMENT MARKERS
782006 GUARDRAIL & BARRIER REFLECTOR MOUNTING DETAILS
812001 RACEWAYS EMBEDDED IN STRUCTURE
814001 HANDHOLES

DETAILS:

TC-8 ENTRANCE AND EXIT RAMP CLOSURE DETAILS
TC-9 TRAFFIC CONTROL DETAILS FOR FREEWAY SINGLE & MULTI-LANE WEAVE
TC-12 MULTI-LANE FREEWAY PAVEMENT MARKING (2 SHEETS)
TC-17 TRAFFIC CONTROL FOR SHOULDER CLOSURES AND PARTIAL RAMP CLOSURES

DISTRICT 1 SPECIAL PROVISIONS:

MAINTENANCE OF ROADWAYS
KEEPING THE EXPRESSWAYS OPEN TO TRAFFIC (D-1)
FAILURE TO OPEN TRAFFIC LANES TO TRAFFIC (D-1)
PUBLIC CONVENIENCE AND SAFETY (D-1)
TRAFFIC CONTROL AND PROTECTION (EXPRESSWAYS) (D-1)
TRAFFIC CONTROL SURVEILLANCE (EXPRESSWAYS) (D-1)
SPEED DISPLAY TRAILER (D-1)
RAISED REFLECTIVE PAVEMENT MARKER, REFLECTOR REMOVAL
RAISED REFLECTIVE PAVEMENT MARKER, REFLECTOR REPLACEMENT

BDE SPECIAL PROVISIONS:

SHORT TERM AND TEMPORARY PAVEMENT MARKINGS (BDE)
TRAFFIC SPOTTERS (BDE)
VEHICLE AND EQUIPMENT WARNING LIGHTS (BDE)
WORK ZONE TRAFFIC CONTROL DEVICES (BDE)

PUBLIC CONVENIENCE AND SAFETY (D-1)

Effective: May 1, 2012

Revised: July 15, 2012

Add the following to the end of the fourth paragraph of Article 107.09:

“If the holiday is on a Saturday or Sunday, and is legally observed on a Friday or Monday, the length of Holiday Period for Monday or Friday shall apply.”

Add the following sentence after the Holiday Period table in the fourth paragraph of Article 107.09:

“The Length of Holiday Period for Thanksgiving shall be from 5:00 AM the Wednesday prior to 11:59 PM the Sunday After”

Delete the fifth paragraph of Article 107.09 of the Standard Specifications:

“On weekends, excluding holidays, roadways with Average Daily Traffic of 25,000 or greater, all lanes shall be open to traffic from 3:00 P.M. Friday to midnight Sunday except where structure construction or major rehabilitation makes it impractical.”

TRAFFIC CONTROL AND PROTECTION (EXPRESSWAYS)

Effective: March 8, 1996

Revised: January 25, 2024

Description. This work shall include furnishing, installing, maintaining, replacing, relocating, and removing all traffic control devices used for the purpose of regulating, warning, or directing traffic. Traffic control and protection shall be provided as called for in the plans, applicable Highway Standards, District One Expressway details, Standards and Supplemental Specifications, these Special Provisions, or as directed by the Engineer.

General. The governing factor in the execution and staging of work for this project is to provide the motoring public with the safest possible travel conditions on the expressway through the construction zone. The Contractor shall arrange his operations to keep the closing of lanes and/or ramps to a minimum.

The Contractor shall be responsible for the proper location, installation, and arrangement of all traffic control devices. Special attention shall be given to existing warning signs and overhead guide signs during all construction operations. Warning signs and existing guide signs with down arrows shall be kept consistent with the barricade placement at all times. The Contractor shall immediately remove, completely cover, or turn from the motorist's view all signs which are inconsistent with lane assignment patterns.

The Contractor shall coordinate all traffic control work on this project with adjoining or overlapping projects, including barricade placement necessary to provide a uniform traffic detour pattern. When directed by the Engineer, the Contractor shall remove all traffic control devices that were furnished, installed, or maintained by him under this contract, and such devices shall remain the property of the Contractor. All traffic control devices shall remain in place until specific authorization for relocation or removal is received from the Engineer.

Additional requirements for traffic control devices shall be as follows.

(a) Traffic Control Setup and Removal. The setting and removal of barricades for the taper portion of a lane closure shall be done under the protection of a vehicle with a truck/trailer mounted attenuator and arrow board per State Standard 701428 and Section 701 of the Standard Specifications. Failure to meet this requirement will be subject to a Traffic Control Deficiency. The deficiency will be calculated as outlined in Article 105.03 of the Standard Specifications. Truck/trailer mounted attenuators shall comply with Article 1106.02(g) or shall meet the requirements of NCHRP 350 Test Level 3 with vehicles used in accordance with manufacturer's recommendations and requirements.

(b) Sign Requirements

(1) Sign Maintenance. Prior to the beginning of construction operations, the Contractor will be provided a sign log of all existing signs within the limits of the construction zone. The Contractor is responsible for verifying the accuracy of the sign log. Throughout the duration of this project, all existing traffic signs shall be maintained by the Contractor. All provisions of Article 107.25 of the Standard Specifications shall apply.

(2) Work Zone Speed Limit Signs. Work zone speed limit signs shall be installed as required in Article 701.14(b) and as shown in the plans and Highway Standards. Based upon the existing posted speed limit, work zone speed limits shall be established and signed as follows.

a. Existing Speed Limit of 55mph or higher. The initial work zone speed limit assembly, located approximately 4200' before the closure, and shall be 55mph as shown in 701400. Additional work zone 45mph assemblies shall be used as required according to Article 701.14(b) and as shown in the Highway Standards and plans. WORK ZONE SPEED LIMIT 55 PHOTO ENFORCED assemblies may be omitted when this assembly would normally be placed within 1500 feet of the END WORK ZONE SPEED LIMIT sign. If existing speed limit is over 65mph then additional signage should be installed per 701400.

- b. Existing Speed Limit of 45mph. The advance 55mph work zone speed limit assembly shown in 701400 shall be replaced with a 45mph assembly. Additional work zone 45mph assemblies shall be used as required according to Article 701.14(b) and as shown in the Highway Standards and plans. WORK ZONE SPEED LIMIT 55 PHOTO ENFORCED assemblies shall be eliminated in all cases. END WORK ZONE SPEED LIMIT signs are required.
- (3) Exit Signs. The exit gore signs as shown in Standard 701411 shall be a minimum size of 48 inch by 48 inch with 12 inch capital letters and a 20 inch arrow. EXIT OPEN AHEAD signs shown in Standard 701411 shall be a minimum size of 48 inch by 48 inch with 8 inch capital letters.
- (4) Uneven Lanes Signs. The Contractor shall furnish and erect "UNEVEN LANES" signs (W8-11) on both sides of the expressway, at any time when the elevation difference between adjacent lanes open to traffic equals or exceeds one inch. Signs shall be placed 500' in advance of the drop-off, within 500' of every entrance, and a minimum of every mile.
- (c) Drums/Barricades. Check barricades shall be placed in work areas perpendicular to traffic every 1000', one per lane and per shoulder, to prevent motorists from using work areas as a traveled way. Check barricades shall also be placed in advance of each open patch, or excavation, or any other hazard in the work area, the first at the edge of the open traffic lane and the second centered in the closed lane. Check barricades, either Type I or II, or drums shall be equipped with a flashing light.
- To provide sufficient lane widths (10' minimum) for traffic and also working room, the Contractor shall furnish and install vertical barricades, in lieu of Type II or drums, along the cold milling and asphalt paving operations. The vertical barricades shall be placed at the same spacing as the drums.
- (d) Vertical Barricades. Vertical barricades shall not be used in lane closure tapers, lane shifts, exit ramp gores, or staged construction projects lasting more than 12 hours. Also, vertical barricades shall not be used as patch barricades or check barricades. Special attention shall be given, and ballast provided per manufacture's specification, to maintain the vertical barricades in an upright position and in proper alignment.
- (e) Temporary Concrete Barrier Wall. Prismatic barrier wall reflectors shall be installed on both the face of the wall next to traffic, and the top of sections of the temporary concrete barrier wall as shown in Standard 704001. The color of these reflectors shall match the color of the edgelines (yellow on the left and crystal or white on the right). If the base of the temporary concrete barrier wall is 12 inches or less from the travel lane, then the lower slope of the wall shall also have a 6 inch wide temporary pavement marking edgeline (yellow on the left and white on the right).

- (f) **Flaggers.** One flagger will be required for each separate activity of an operation that requires frequent construction vehicles to enter or leave a work zone to or from a lane open to traffic. Temporary traffic control and flagger position shall be according to District One Detail TC-18 – Expressway Flagging, or as directed by the Engineer.
- (g) **Full Expressway Closures.** Full Expressway Closures will only be permitted for a maximum of 15 minutes during the allowable hours listed in the Keeping the Expressway Open to Traffic Special Provision. During Full Expressway Closures, the Contractor will be required to close off all lanes except one, using Freeway Standard Closures. The Contractor will be required to provide one changeable message sign to be placed at the direction of the Engineer. The sign shall display a message as directed by the Engineer. A Maintenance of Traffic Plan shall be submitted to the District One Expressway Traffic Control Supervisor 14 days in advance of the planned work; including all stage changes. The Maintenance of Traffic Plan shall include, but not be limited to: lane and ramp closures, existing geometrics, and equipment and material location. The District One Expressway Traffic Control Supervisor (847-705-4151) shall be contacted at least 3 working days in advance of the proposed road closure and will coordinate the closure operation with police forces.

Method of Measurement.

This item of work will be measured on a lump sum basis for furnishing, installing, maintaining, replacing, relocating, and removing traffic control devices required in the plans and these Special Provisions. Traffic control and protection required under Standards 701101, 701400, 701401, 701402, 701406, 701411, 701416, 701426, 701428, 701446, 701901 and District details TC-8, TC-9, TC-17, TC-18 and TC-25 will be included with this item.

Basis of Payment.

- (a) This work will be paid for at the contract lump sum price for TRAFFIC CONTROL AND PROTECTION (EXPRESSWAYS). This price shall be payment in full for all labor, materials, transportation, handling, and incidental work necessary to furnish, install, maintain, replace, relocate, and remove all Expressway traffic control devices required in the plans and specifications.

In the event the sum total value of all the work items for which traffic control and protection is required is increased or decreased by more than ten percent (10%), the contract bid price for TRAFFIC CONTROL AND PROTECTION (EXPRESSWAYS) will be adjusted as follows:

$$\text{Adjusted contract price} = .25P + .75P [1 \pm (X - 0.1)]$$

Where: "P" is the bid unit price for Traffic Control and Protection

Where: "X" =	$\frac{\text{Difference between original and final sum total value of all work items for which traffic control and protection is required}}{\text{Original sum total value of all work items for which traffic control and protection is required.}}$
--------------	---

The value of the work items used in calculating the increase and decrease will include only items that have been added to or deducted from the contract under Article 104.02 of the Standard Specifications and only items which require use of Traffic Control and Protection.

Temporary traffic control costs due to delay will be paid for according to the Compensable Delay Costs (BDE) Special Provision.

- (b) The Engineer may require additional traffic control be installed in accordance with standards and/or designs other than those included in the plans. In such cases, the standards and/or designs will be made available to the Contractor at least one week in advance of the change in traffic control. Payment for any additional traffic control required will be in accordance with Article 109.04 of the Standard Specifications.
- (c) Revisions in the phasing of construction or maintenance operations, requested by the Contractor, may require traffic control to be installed in accordance with standards and/or designs other than those included in the plans. Revisions or modifications to the traffic control shown in the contract shall be submitted by the Contractor for approval by the Engineer. No additional payment will be made for a Contractor requested modification.
- (d) Temporary concrete barrier wall will be measured and paid for according to Section 704.
- (e) Impact attenuators, temporary bridge rail, and temporary rumble strips will be paid for separately.
- (f) Temporary pavement markings shown on the Standard will be measured and paid for according to Section 703 and Section 780.
- (g) All pavement marking removal will be measured and paid for according to Section 703 or Section 783.
- (h) Temporary pavement marking on the lower slope of the temporary concrete barrier wall will be measured and paid for as TEMPORARY PAVEMENT MARKING, 6”.
- (i) The Changeable Message Sign required for Full Expressway Closures shall not be paid for separately.

TRAFFIC CONTROL SURVEILLANCE (EXPRESSWAYS)

Effective: October 25, 1995

Revised: January 21, 2015

The contractor shall provide a person with a vehicle to survey, inspect and maintain all temporary traffic control devices when a lane is closed to traffic, when hazards are present adjacent to or within 10 foot of the edge of pavement for more than 24 hours, or as directed by the Engineer.

The surveillance person is required to drive through the project, to inspect all temporary traffic control devices, to correct all traffic control deficiencies, if possible, or immediately contact someone else to make corrections and to assist with directing traffic until such corrections are made, at intervals not to exceed 4 hours. This person shall list every inspection on an inspection form, furnished by the Engineer, and shall return a completed form on the first working day after the inspections are made.

The Contractor shall supply a telephone staffed on a 24-hour-a-day basis to receive any notification of any deficiencies regarding traffic control and protection or receive any request for improving, correcting or modifying traffic control, installations or devices, including pavement markings. The Contractor shall dispatch additional men, materials and equipment as necessary to begin to correct, improve or modify the traffic control as directed, within one hour of notification by this surveillance person or by the Department. Upon completion of such corrections and/or revisions, the Contractor shall notify the Department's Communication Center at (847) 705-4612.

Method of Measurement.

Traffic Control Surveillance will be measured on calendar day basis. One calendar day is equal to a minimum of six (6) inspections. The inspections shall start within 4 hours after the lane is closed to traffic, a hazard exists within 10 foot from the edge of pavement, or as directed by the Engineer and shall end when the lane closure or hazard is removed or as directed by the Engineer.

Basis of Payment.

Surveillance will be paid for at the contract unit price per calendar day or fraction thereof for TRAFFIC CONTROL SURVEILLANCE (EXPRESSWAYS). The price shall include all labor and equipment necessary to provide the required inspection and maintenance on the expressway and on all cross streets which are included in the project. The cost of the materials for the maintenance of traffic control devices shall be included in the traffic control pay items.

TRAFFIC CONTROL FOR WORK ZONE AREA (D-1)

Effective: September 14, 1995

Revised: January 1, 2007

Work zone entry and exit openings shall be established daily by the Contractor with the approval of the Engineer. All vehicles including cars and pickup trucks shall exit the work zone at the exit openings. All trucks shall enter the work zone at the entry openings. These openings shall be signed in accordance with the details shown elsewhere in the plans and shall be under flagger control during working hours.

The Contractor shall plan his trucking operations into and out of the work zone as well as on to and off the expressway to maintain adequate merging distance. Merging distances to cross all lanes of traffic shall be no less than 1/2 mile. This distance is the length from where the trucks enter the expressway to where the trucks enter the work zone. It is also the length from where the trucks exit the work zone to where the trucks exit the expressway. The stopping of expressway traffic to allow trucks to change lanes and/or cross the expressway is prohibited.

Failure to comply with the above requirements will result in a Traffic Control Deficiency charge. The deficiency charge will be calculated as outlined in Article 105.03 of the Standard specifications. The Contractor will be assessed this daily charge for each day a deficiency is documented by the Engineer.

ENGINEER'S FIELD OFFICE TYPE A (SPECIAL) (D-1)

Effective: December 1, 2011

Revised: May 1, 2013

Revise the first paragraph of Article 670.02 to read:

670.02 Engineer's Field Office Type A (Special). Type A (Special) field offices shall have a ceiling height of not less than 7 feet and a floor space of not less than 3000 square feet with a minimum of two separate offices. The office shall also have a separate storage room capable of being locked for the storage of the nuclear measuring devices. The office shall be provided with sufficient heat, natural and artificial light, and air conditioning. Doors and windows shall be equipped with locks approved by the Engineer.

Revise the first sentence of the second paragraph of Article 670.02 to read:

An electronic security system that will respond to any breach of exterior doors and windows with an on-site alarm shall be provided.

Revise the last sentence of the third paragraph of Article 670.02 to read:

Adequate all-weather parking space shall be available to accommodate a minimum of twelve vehicles.

Revise the fifth paragraph of Article 670.02 to read:

Sanitary facilities shall include hot and cold potable running water, lavatory and toilet as an integral part of the office where available. Solid waste disposal consisting of seven waste baskets and an outside trash container of sufficient size to accommodate a weekly provided pick-up service. A weekly cleaning service for the office shall be provided.

Revise subparagraph (a) of Article 670.02 to read:

(a) Twelve desks with minimum working surface 42 inch x 30 inch each and twelve non-folding chairs with upholstered seats and backs.

Revise the first sentence of subparagraph (c) of Article 670.02 to read:

(c) Two four-post drafting tables with minimum top size of 37-½ inch x 48 inch.

Revise subparagraph (d) of Article 670.02 to read:

(d) Eight free standing four-drawer legal size file cabinets with lock and an underwriters' laboratories insulated file device 350 degrees one hour rating.

Revise subparagraph (e) of Article 670.02 to read:

(e) Twenty folding chairs and two conference tables with minimum top size of 44 inch x 96 inch.

Revise subparagraph (h) of Article 670.02 to read:

(h) Three electric desk type tape printing calculator and two pocket scientific notation calculators with a 1000 hour battery life or with a portable recharger.

Revise subparagraph (i)(2) of Article 670.02 to read:

(i)(2) Telephones lines. Five separate telephone lines including one line for the fax machine, and two lines for the exclusive use of the Engineer. All telephone lines shall include long distance service and all labor and materials necessary to install the phone lines at the locations directed by the Engineer. The TELCOM company shall configure ROLL/HUNT features as specified by the engineer.

Revise subparagraph (j) of Article 670.02 to read:

(j) Two plain paper network multi-function printer/copier/scanner machines capable of reproducing prints up to 11 inch x 17 inch within automatic feed tray capable of sorting 30 sheets of paper. Letter size and 11 inch x 17 inch paper shall be provided. The contractor shall provide the multi-function machines with IT support for setup and maintenance.

Revise subparagraph (k) of Article 670.02 to read:

- (k) One plain paper fax machine including maintenance and supplies.

Revise subparagraph (l) of Article 670.02 to read:

- (l) Six four-line telephones, with touch tone, where available, and two digital answering machines, for exclusive use by the Engineer.

Revise subparagraph (m) of Article 670.02 to read:

- (m) One electric water cooler dispenser including water service.

Add the following subparagraphs to Article 670.02:

- (s) One 4 foot x 6 foot chalkboard or dry erase board.
- (t) One 4 foot x 6 foot framed cork board.

Add the following to Article 670.07 Basis of Payment.

The building or buildings, fully equipped, will be paid for at the contract unit price per calendar month or fraction thereof for ENGINEER'S FIELD OFFICE, TYPE A (SPECIAL).

RAISED REFLECTIVE PAVEMENT MARKER, REFLECTOR REMOVAL

Effective: August 1, 2023

Description:

This work shall be completed in accordance with Section 783 of the Standard Specifications for Road and Bridge Construction. This work shall consist of removing the reflector unit from existing raised reflector pavement markers that will remain in place at the end of construction activities. Existing reflectors that conflict with revised traffic patterns shall be removed immediately to facilitate a change in lane assignment. If darkness or inclement weather prohibits the removal operations, such operation shall be resumed the next morning or when weather permits.

The base casting shall remain in place in areas where no pavement rehabilitation is required, therefore only the reflector shall be removed. Debris from the removal operations shall be removed from the pavement prior to opening the roadway to traffic.

Basis of Payment: This work will be measured for payment at the contract unit price per each for RAISED REFLECTIVE PAVEMENT MARKER, REFLECTOR REMOVAL. Payment shall be full compensation for materials, labor and equipment required to complete this work.

RAISED REFLECTIVE PAVEMENT MARKER, REFLECTOR REPLACEMENT

Effective: August 1, 2023

Description:

This work shall be completed in accordance with Section 781 of the Standard Specifications for Road and Bridge Construction. This work shall consist of reinstallation of reflectors into the raised pavement marker castings upon completion of staging in which the markers were in conflict with temporary lane usage.

Basis of Payment:

This work will be measured for payment at the contract unit price per each for RAISED REFLECTIVE PAVEMENT MARKER, REFLECTOR REPLACEMENT. Payment shall be full compensation for materials, labor and equipment required to complete this work.

CLEARING AND GRUBBING

Description

This work shall consist of clearing and grubbing existing woody plant material and tree removal as indicated on the Contract Drawings. The work shall be completed in accordance with Section 201 of the Standard Specifications except as specified herein and as directed by the Engineer.

General

The work shall meet the following requirements:

- (a) The Contractor is advised that it is the intent of this provision that the designated areas be cleared of all trees, shrubs, brush, and rubbish.
- (b) The Contractor is advised to inspect the various areas involved prior to bidding, as no additional compensation will be allowed on this item.
- (c) Prior to beginning work at ramp meter and surveillance locations, the Contractor shall submit clearing and grubbing plans to the Engineer for approval.

Construction Requirements

This work shall be performed in accordance with the Standard Specifications.

Method of Measurement

The contract unit price for clearing and grubbing shall include removal and disposal of all material per the Standard Specifications for the areas as indicated on the Plans, including all materials, labor, or equipment required to complete this work. This work will be measured for payment in square yards.

Basis of Payment.

This work shall be paid for at the contract unit price per square yard for CLEARING AND GRUBBING, and no additional compensation will be allowed.

CLEANING OF TRAFFIC CONTROL DEVICES

All traffic control devices shall be kept clean as stated in Article 701 of the Standard Specifications. In addition, the contractor shall make sure the traffic control devices are cleaned after snowfalls or snow plowing if needed or as directed by the Engineer. This work will not be measured for payment or paid for separately and shall be included in the other contract pay items for TRAFFIC CONTROL AND PROTECTION (EXPRESSWAYS).

SPEED DISPLAY TRAILER (D1)

Effective: April 1, 2015

Revised: April 1, 2021

Revise the third paragraph of Article 701.11 of the Standard Specifications to read:

“When not being utilized to inform and direct traffic, sign trailers, speed display trailers, arrow boards, and portable changeable message boards shall be treated as nonoperating equipment.”

Add the following to Article 701.15 of the Standard Specifications:

“(m) Speed Display Trailer. A speed display trailer is used to enhance safety of the traveling public and workers in work zones by alerting drivers of their speed, thus deterring them from driving above the posted work zone speed limit.”

Whenever the speed display trailer is not in use, it shall be considered non-operating equipment and shall be stored according to Article 701.11.”

Add the following to Article 701.20 of the Standard Specifications:

“(k) “Speed Display Trailer will NOT be paid for by separate pay item, but its costs shall be included in the contract unit price of the various traffic control pay items.

Add the following to Article 1106.02 of the Standard Specifications:

“(o) Speed Display Trailer. The speed display trailer shall consist of a LED speed indicator display with self-contained, one-direction radar mounted on an orange see-through trailer. The height of the display and radar shall be such that it will function and be visible when located behind concrete barrier.

The speed measurement shall be by radar and provide a minimum detection distance of 1000 ft (300 m). The radar shall have an accuracy of ± 1 mile per hour.

The speed indicator display shall face approaching traffic and shall have a sign legend of “YOUR SPEED” immediately above or below the speed display. The sign letters shall be between 5 and 8 in. (125mm and 200 mm) in height. The digital speed display shall show two digits (00 to 99) in mph. The color of the changeable message legend shall be a yellow legend on a black background. The minimum height of the numerals shall be 18 in. (450 mm), and the nominal legibility distance shall be at least 750 ft (250 m).

The speed indicator display shall be equipped with a violation alert that flashes the displayed detected speed when the posted limit is exceeded. The speed indicator shall have a maximum speed cutoff. On roadway facilities with a normal posted speed limit greater than or equal to 45 mph, the detected speeds of vehicles traveling more than 25mph over the work zone speed limit shall not be displayed. On facilities with normal posted speed limit of less than 45 mph, the detected speeds of vehicles traveling more than 15 mph over the work zone speed limit shall not be displayed. On any roadway facility if detected speeds are less than 25 mph, speed shall not be displayed. The display shall include automatic dimming for nighttime operation.

The speed indicator measurement and display functions shall be equipped with the power supply capable of providing 24 hours of uninterrupted service.”

AGGREGATE FOR CONCRETE BARRIER (D-1)

Effective: February 11, 2004

Revised: January 24, 2008

Add the following paragraph to Article 637.02 of the Standard Specifications:

“The coarse aggregate to be used in the concrete barrier walls shall conform to the requirement for coarse aggregate used in Class BS concrete according to Article 1004.01(b), paragraph 2.”

COARSE AGGREGATE FOR BACKFILL, TRENCH BACKFILL AND BEDDING (D-1)

Effective: November 1, 2011

Revised: November 1, 2013

This work shall be according to Section 1004.05 of the Standard Specifications except for the following:

Reclaimed Asphalt Pavement (RAP) maybe blended with gravel, crushed gravel, crushed stone crushed concrete, crushed slag, chats, crushed sand stone or wet bottom boiler slag. The RAP used shall be according to the current Bureau of Materials and Physical Research Policy Memorandum, “Reclaimed Asphalt Pavement (RAP) for Aggregate Applications”. The RAP shall be uniformly graded and shall pass the 1.0 in. (25 mm) screen. When RAP is blended with any of the coarse aggregate listed above, the blending shall be done mechanically with calibrated feeders. The feeders shall have an accuracy of + 2.0 percent of the actual quantity of material delivered. The final blended product shall not contain more than 40 percent by weight RAP.

The coarse aggregate listed above shall meet CA 6 and CA 10 gradations prior to being blended with the processed and uniformly graded RAP. Gradation deleterious count shall not exceed 10% of total RAP and 5% of other by total weight.

PROTECTION OF EXISTING DRAINAGE FACILITIES DURING CONSTRUCTION

All existing drainage structures are to be kept free of any debris resulting from construction operations. All work and material necessary to prevent accumulation of debris in the drainage structures will be considered as incidental to the Contract. Any debris in the drainage structures resulting from construction operations shall be removed at the Contractor's own expense, and no extra compensation will be allowed. Any minor ditch grading, modifications to existing drainage structures to ensure proper roadway drainage, culverts under temporary drives, and any bulkheading as directed by the engineer necessary to provide for the interim drainage for construction staging will not be paid for separately but shall be included in the cost of earth excavation and erosion control. Should reconstruction or adjustment of a drainage structure be required by the Engineer in the field, the necessary work and payment shall be done in accordance with Section 602 and Article 104.02 respectively of the Standard Specifications. During construction if the Contractor encounters or otherwise becomes aware of any sewers, underdrains or field drains within the right-of-way other than those shown in the Plans, he/she shall so inform the Engineer who shall direct the work necessary to maintain or replace the facilities in service and to protect them from damage during construction if maintained. Existing facilities to be maintained that are damaged because of non-compliance with this provision shall be replaced at the Contractor's own expense. Should the Engineer have directed the replacement of a facility, the necessary work and payment shall be done in accordance with Sections 550 and 601 and Article 104.02 respectively of the Standard Specifications.

TRAFFIC SURVEILLANCE MAINTENANCE

The following supplements were updated from the Traffic Surveillance – General (D-1) Effective: June 1, 1994 and Revised: July 21, 2001 and updated to be applicable for Contract 62V17.

The following supplements applicable sections of Section 800 of the Standard Specifications for Road and Bridge Construction.

The intent of this Special Provision is to prescribe the materials and construction methods commonly used in traffic surveillance installations. All material furnished shall be new. The locations and the details of all installations shall be as indicated in the Plans or as directed by the Engineer.

When the road is open to traffic, except as otherwise provided, the Contractor may request a turn on and inspection of all complete traffic surveillance installations system. This request must be made to the Engineer a minimum of seven (7) working days prior to the time of the requested inspection. Upon demonstration that all surveillance is operational, and all work is completed in accordance with the contract and to the satisfaction of the Engineer, The Bureau of Traffic Operations Electrical Engineer will then allow all of the surveillance to be placed in continuous operation. The Agency that is responsible for the maintenance of the traffic surveillance installations will assume the maintenance upon successful completion of this inspection.

Projects which call for the storage and re-use of existing traffic surveillance equipment shall have a 30-day test period prior to project acceptance.

DEFINITION OF TERMS

Whenever in these Special Provisions the following terms are used, the intent and meaning shall be interpreted as follows:

Induction Loop - A continuous non-spliced wire, three turns, permanently placed and sealed in sawcuts in the roadway and adjacent area, used in conjunction with an induction loop detector sensor unit.

State Highway Communications Center - The main communication control facility of the Illinois Department of Transportation with present offices at 201 W. Center Court, Schaumburg, Illinois 60196-1096.

Traffic Systems Center – A second control facility of the Illinois Department of Transportation with offices at 445 Harrison Street, Oak Park, IL 60304.

PROSECUTION OF SURVEILLANCE WORK

The work shall be as indicated in the Plans and as required by the Specifications. Unless otherwise indicated, the Contractor shall furnish and install all required materials and equipment, including all associated appurtenances, to produce a complete and operational installation. The appurtenances shall be as indicated, and the costs shall be included in the unit prices bid for the pay items of this contract. The work shall be done in a workmanlike manner.

CONNECTIONS TO EXISTING INSTALLATIONS

Where new work connects to existing installations, the Contractor shall do all necessary cutting, fitting and foundation drilling to the existing installation and shall remove all existing work, as required, to make satisfactory connections, with the work to be performed under these Provisions, so as to leave the entire work in a finished and workmanlike manner, as approved by the Bureau of Traffic Operations Electrical Engineer. No raceways shall be allowed to enter cabinet through the sides or back walls.

Some contracted work which does not call for a complete rebuilding of a surveillance location but the replacement of detector loops and lead-in cable only in conjunction with work such as pavement overlay, cut and grind, curb and gutter replacement and other similar type work where existing appurtenances have been in place for several years. This at times has created pre-existing conditions (such as blocked/broken lead-in conduits, buried handholes) which the Contractor may have to repair/replace to make the location fully functioning. The Contractor will be compensated for such work utilizing contract items after a complete inspection by the Bureau of Traffic Operations Electrical Engineer, Resident Engineer and Electrical Maintenance Contractor's Rep. with a full review on a case by case basis. Upon completing such work, the Contractor shall notify the R.E. to contact the Bureau of Traffic Operations Electrical Engineer for checks and test to insure the location is on-line and working correctly.

The Contractor shall furnish all labor and material to the furtherance of this end, whether or not distinctly shown in the Plans, in any of the "Standard Specifications" or in the Special Provisions.

Note that the Contractor shall be entitled to only one request for location marking of existing systems by the Electrical Maintenance Contractor and that multiple requests may only be honored at the Contractor's expense.

STANDARD GUARANTEE

Manufacturers' warranties or guarantees on all electrical and mechanical equipment consistent with those provided as customary trade practice shall be obtained and transferred to the State.

IN-SERVICE WARRANTIES OR GUARANTEES

The Contractor shall provide warranties or guarantees that will provide for satisfactory in-service operation of the mechanical and electrical equipment and related components. These warranties or guarantees shall cover a period of two (2) years following project acceptance.

The cost of these warranties and guarantees shall be considered incidental to the Contract.

EQUIPMENT DOCUMENTS

The Contractor shall furnish five (5) diagrams of the internal and external connection of the equipment in each Bureau of Traffic Operations Electrical cabinet. Contractor shall also furnish the Operating and maintenance instructions for all equipment supplied. One copy of the wiring diagrams for each cabinet shall be retained in each field cabinet. A wiring diagram shall be contained in a plastic pouch that shall be permanently mounted to the door of each cabinet. Contractor shall permanently mark the cabinet for each termination and each terminal connection type, and lane function of each termination in the cabinet and provide a completed cable log and location as-built diagram at each location.

EXISTING EQUIPMENT

All existing equipment replaced by new equipment shall remain the property of the State and shall be delivered to the Electrical Maintenance Contractor. The cost of removing and delivering the replaced equipment shall be paid for under separate pay item for Remove Existing Traffic Controller and Cabinet.

EXISTING SURVEILLANCE EQUIPMENT AND APPURTENANCES

Before starting work, the Contractor, in the presence of the Resident Engineer, or Engineer and the State Electrical Maintenance Contractor's rep., shall inspect the existing equipment to be delivered or maintained by the Contractor and shall take an inventory of all defective, broken, and/or missing parts. Those parts found broken, defective, and/or missing shall be repaired or replaced by the State Electrical Maintenance Contractor and shall be recorded as such. The Contractor shall be required to maintain all tone transmitters, tone receivers, tone power supplies, tone mounting frames, harnesses, controller and wiring. The Contractor shall be required to maintain all metering and surveillance cabinets, foundation, concrete handhole, vehicle detection equipment, all interconnecting cables and all Surveillance appurtenances including signal heads. Contractor shall number each cabinet as indicated in the Plans, with reflective decals as those used on lighting pole standard.

Should damage occur to any surveillance items during the Contractor's contract period, the Contractor shall repair or replace all damaged equipment at his own expense. The Engineer shall determine what equipment shall be reusable and what shall be replaced. Replaced equipment shall be of equal or better quality and type.

The Contractor, prior to the commencement of his work, shall notify the Bureau of Traffic Operations Electrical Engineer for a pre-construction inspection. If construction begins prior to this meeting, the Contractor assumes maintenance responsibilities of the locations within his contract limits and shall make any repairs or replace any damaged equipment pre-existing or damaged as a result of his own negligence at his own expense. This also relieves the Electrical Maintenance Contractor of providing one free locate of the surveillance installations within the contract limits.

AS-BUILT PLANS

Upon completion of the work, the Contractor shall furnish one (1) copy of "as-built" drawings on CD compatible with Micro Station Open Roads Latest Edition software at the Bureau of Traffic Operations Electrical Design Section and four (4) full size sets of "as-built" plans to the Resident Engineer. The plans shall include definite locations and length of all cables, duct, conduit pushes, wireless sensor systems, induction loop, lead-in, foundations, handhole and P-duct. The cost of the "as-built" plans shall be incidental to the contract. The Engineer will not authorize final inspection of any installations until the said plans are in his possession.

PROTECTION OF THE WORK

Electrical work, equipment and appurtenances shall be protected from damage during construction until final acceptance. Electrical raceway or duct openings shall be capped or sealed from the entrance of water and dirt. Wiring shall be protected from mechanical injury.

STANDARDS OF INSTALLATION

Electrical work shall be installed in a neat and workmanlike manner in accordance with the best practices of the trade. Unless otherwise indicated, materials and equipment shall be installed in accordance with the manufacturer's recommendations.

Except as specified elsewhere herein, materials and equipment shall be in conformance with the requirements of Section 800 & 1088 of the Standard Specifications for Road and Bridge Construction.

In addition to the requirements of the Standard Specifications relating to control of materials, the Contractor shall comply with the following requirements.

The Contractor shall supply samples of all wire, cable, and equipment and shall make up and supply samples of each type of cable splice proposed for use in the work for the Engineer's approval.

Before equipment and/or material including cabinet access points, repeaters, and detectors are delivered to the job site, the Contractor shall obtain and forward to the Engineer a certified, notarized statement from the manufacturer, containing the catalog numbers of the equipment and/or material, guaranteeing that the equipment and/or material, after manufacture, comply in all respects with the requirements of the Specifications and these Special Provisions. Re-manufactured or modified equipment other than by the original manufacturer shall not be allowed. Original manufacturer shall certify that he/she made modification to the equipment.

All cost of work and materials required to comply with the above requirements shall be included in the pay item bid prices, under which the subject materials and equipment are paid, and no additional materials and equipment are paid, and no additional compensation will be allowed. Materials and equipment not complying with the above requirements that have been installed on the job will be done at the Contractor's own risk and may be subject to removal and disposal at the Contractor's expense.

PROCUREMENT

Materials and equipment shall be the products of established manufacturers, shall be new, and suitable for the service required. The Contractor is obligated to conduct his own search into the timely availability of the specified equipment and to ensure that all materials and equipment are in strict conformance with the contract documents. Materials or equipment items which are similar or identical shall be the product of the same manufacturer. The cost of submittals, certifications, any required samples and similar costs shall not be paid for extra but shall be included into the pay item bid price for the respective material or work.

EXCEPTIONS, DEVIATIONS AND SUBSTITUTIONS

Exceptions to and deviations from the requirements of the Contract Documents shall not be allowed without approval by Engineer and Bureau of Traffic Operations Electrical Engineer. It is the Contractor's responsibility to note any deviations from contract requirements at the time of submittal and to make any requests for deviations in writing to the Engineer. In general, substitutions will not be acceptable. Requests for substitutions must demonstrate that the proposed substitution is superior to the material or equipment required by the Contract Documents. No substitutions shall be permitted without the approval of the Engineer, and Engineer.

SUBMITTALS

Within 30 days after contract award, the Contractor shall submit, for approval, complete manufacturer's product data (for standard products and components) and detailed shop drawings (for fabricated equipment). All of the submittal information shall be assembled by the Contractor and submitted to the Engineer at one time. All equipment samples shall be submitted at this time. Partial and sporadic submittals may be returned without review. The Contractor may request, in writing, permission to make a partial submittal. The Engineer will evaluate the circumstances of the request and may accept to review such a partial submittal. However, no additional compensation or extension of time shall be allowed for extra costs or delays incurred due to partial or late submittals.

TESTING

Before final acceptance, the electrical equipment, material, induction loops and work provided under this contract shall be tested. Tests will not be made progressively, as parts of the work are completed they shall be all made at one time. Items which fail to test satisfactorily shall be repaired or replaced. Bureau of Traffic Operations Electrical Engineer will witness all testing.

INSTALLATION/INSPECTION PROCEDURES

After all control boxes and equipment to be installed has been physically inspected and approved by the Engineer, the equipment supplier shall then deliver all equipment to the job site. The Contractor shall then install/safeguard all the equipment which has been delivered prior to requesting an inspection. No unapproved equipment shall be on the job site or installed as part of the job. This does not relieve the Contractor from replacement/repairs of equipment found to be damaged or in non-compliance of these provisions.

Certain items such as conduit, wire, duct, anchor bolts, and junction boxes will be inspected and may be tested by the Department's Bureau of Materials and these items shall not be delivered to the job site without inspection approval. Items such as cabinets shall be inspected by the Engineer at the Contractor's or manufacturer's shop and these items shall not be delivered to the job site without Bureau of Traffic Operations Electrical Engineer inspection approval. It shall be the Contractor's responsibility to arrange inspection activities with the Engineer thirty (30) days prior to installation. ~~30 days prior to installation of the tone equipment being supplied and, prior to request for a turn-on, the Bureau of Traffic Operations Electrical Engineer will be contacted for the correct frequencies, controller addresses and "DB" setting for each location to be installed.~~ When the work is complete, all equipment fully operational, the Contractor shall schedule a turn-on inspection with the Engineer. Acceptance will be made as a total system, not as parts. The Contractor shall request the inspection no less than seven (7) working days prior to the desired inspection date.

No inspection shall be made until the delivery of acceptable "as built" drawings, specified certifications, and the required guarantees.

The Contractor shall furnish the necessary manpower and equipment to make the Inspection. The Engineer may designate the type of equipment required for the inspection tests.

A written record of the loop analyzer readings shall be submitted to the Bureau of Traffic Operations Electrical Engineer prior to the final inspection.

Any part or parts of the installation that are missing, broken, defective, or not functioning properly during the inspection shall be noted and shall be adjusted, repaired, or replaced as directed by the Engineer and another inspection shall be made at another date. Only upon satisfaction of all points shall the installation be acceptable.

After the subject inspections are completed the Bureau of Traffic Operations Electrical Engineer will provide the Contractor with a complete punch list of items necessary to be completed prior to final inspection and acceptance for maintenance.

The Contractor shall furnish a written guarantee for all materials, equipment and work performed under the contract for a period of not less than two (2) years from the date of final acceptance.

GENERAL ELECTRICAL REQUIREMENTS (D-1)

Effective: June 1, 2021

This special provision replaces Articles 801.01 – 801.07, 801.09 – 801-16 of the Standard Specifications.

Definition. Codes, standards, and industry specifications cited for electrical work shall be by definition the latest adopted version thereof, unless indicated otherwise.

Materials by definition shall include electrical equipment, fittings, devices, motors, appliances, fixtures, apparatus, all hardware and appurtenances, and the like, used as part of, or in connection with, electrical installation.

Standards of Installation. Materials shall be installed according to the manufacturer's recommendations, the NEC, OSHA, the NESC, and AASHTO's Standard Specifications for Structural Supports for Highway Signs, Luminaires, and Traffic Signals.

All like materials shall be from the same manufacturer. Listed and labeled materials shall be used whenever possible. The listing shall be according to UL or an approved equivalent.

Safety and Protection. Safety and protection requirements shall be as follows.

Safety. Electrical systems shall not be left in an exposed or otherwise hazardous condition. All electrical boxes, cabinets, pole handholes, etc. which contain wiring, either energized or non-energized, shall be closed or shall have covers in place and be locked when possible, during nonworking hours.

Protection. Electrical raceway or duct openings shall be capped or otherwise sealed from the entrance of water and dirt. Wiring shall be protected from mechanical injury.

Equipment Grounding Conductor. All electrical systems, materials, and appurtenances shall be grounded. Good ground continuity throughout the electrical system shall be assured, even though every detail of the requirements is not specified or shown. Electrical circuits shall have a continuous insulated equipment grounding conductor. When metallic conduit is used, it shall be bonded to the equipment grounding conductor, but shall not be used as the equipment grounding conductor.

Detector loop lead-in circuits, circuits under 50 volts, and runs of fiber optic cable will not require an equipment grounding conductor.

Where connections are made to painted surfaces, the paint shall be scraped to fully expose metal at the connection point. After the connection is completed, the paint system shall be repaired to the satisfaction of the Engineer.

Bonding of all boxes and other metallic enclosures throughout the wiring system to the equipment grounding conductor shall be made using a splice and pigtail connection. Mechanical connectors shall have a serrated washer at the contact surface.

All connections to structural steel or fencing shall be made with exothermic welds. Care shall be taken not to weaken load carrying members. Where connections are made to epoxy coated reinforcing steel, the epoxy coating shall be sufficiently removed to facilitate a mechanical connection. The epoxy coating shall be repaired to the satisfaction of the Engineer. Where connections are made to insulated conductors, the connection shall be wrapped with at least four layers of electrical tape extended 6 in. (150 mm) onto the conductor insulation.

Submittals. At the preconstruction meeting, the Contractor shall submit a written listing of manufacturers for all major electrical and mechanical items. The list of manufacturers shall be binding, except by written request from the Contractor and approval by the Engineer. The request shall include acceptable reasons and documentation for the change.

Within 30 calendar days after contract execution, the Contractor shall submit, for approval, through the Traffic Operations Construction Submittals Application (TOCS) system the manufacturer's product data (for standard products and components) and detailed shop drawings (for fabricated items). Submittals for the materials for each individual pay item shall be complete in every respect. Submittals which include multiple pay items shall have all submittal material for each item or group of items covered by a particular specification, grouped together and the applicable pay item identified. Various submittals shall, when taken together, form a complete coordinated package. A partial submittal will be returned without review unless prior written permission is obtained from the Engineer.

Each PDF document must be a vector format PDF from the originating supplier or program and not scanned images.

The submittal must clearly identify the specific model number or catalog number of the item being proposed.

For further information and requirements regarding the TOCS system, the Contractor should reference the *TOCS Contractors User Guide*.

The submittal shall be properly identified by route, section, county, and contract number.

The Contractor shall have reviewed the submittal material and affixed his/her stamp of approval, with date and signature, for each individual item.

Illegible print, incompleteness, inaccuracy, or lack of coordination will be grounds for rejection.

Items from multiple disciplines shall not be combined on a single submittal and transmittal. Items for lighting, signals, surveillance and CCTV must be in separate submittals since they may be reviewed by various personnel in various locations.

The Department may provide a list of pay items broken out by discipline upon request for a particular contract.

The Engineer will review the submittals for conformance with the design concept of the project according to Article 105.04 and the following. The Engineer will stamp the drawings indicating their status as "Approved", "Approved as Noted", "Disapproved", or "Information Only". Since the Engineer's review is for conformance with the design concept only, it shall be the Contractor's responsibility to coordinate the various items into a working system as specified. The Contractor shall not be relieved from responsibility for errors or omissions in the shop, working, or layout drawings by the Engineer's approval thereof. The Contractor shall still be in full compliance with contract and specification requirements.

All submitted items reviewed and marked "Disapproved" or "Approved as Noted" shall be resubmitted by the Contractor in their entirety, unless otherwise indicated within the submittal comments.

Work shall not begin until the Engineer has approved the submittal. Material installed prior to approval by the Engineer, will be subject to removal and replacement at no additional cost to the Department.

Certifications. When certifications are specified and are available prior to material manufacture, the certification shall be included in the submittal information. When specified and only available after manufacture, the submittal shall include a statement of intent to furnish certification. All certificates shall be complete with all appropriate test dates and data.

Authorized Project Delay. See Article 801.08

Maintenance transfer and Preconstruction Inspection:

General. Before performing any excavation, removal, or installation work (electrical or otherwise) at the site, the Contractor shall request a maintenance transfer and preconstruction site inspection, to be held in the presence of the Engineer and a representative of the party or parties responsible for maintenance of any lighting and/or traffic control systems which may be affected by the work. The request for the maintenance transfer and preconstruction inspection shall be made no less than fourteen (14) calendar days prior to the desired inspection date. The maintenance transfer and preconstruction inspection shall:

Establish the procedures for formal transfer of maintenance responsibility required for the construction period.

Establish the approximate location and operating condition of lighting and/or traffic control systems which may be affected by the work

Marking of Existing Cable Systems. The party responsible for maintenance of any existing lighting and/or traffic control systems at the project site will, at the Contractor's request, mark and/or stake, once per location, all underground cable routes owned or maintained by the State. A project may involve multiple "locations" where separated electrical systems are involved (i.e. different controllers). The markings shall be taken to have a horizontal tolerance of at least 1 foot (304.8 mm) to either side. The request for the cable locations and marking shall be made at the same time the request for the maintenance transfer and preconstruction inspection is made. The Contractor shall exercise extreme caution where existing buried cable runs are involved. The markings of existing systems are made strictly for assistance to the Contractor and this does not relieve the Contractor of responsibility for the repair or replacement of any cable run damaged in the course of his work, as specified elsewhere herein. Note that the contractor shall be entitled to only one request for location marking of existing systems and that multiple requests may only be honored at the contractor's expense. No locates will be made after maintenance is transferred, unless it is at the contractor's expense.

Condition of Existing Systems. The Contractor shall conduct an inventory of all existing electrical system equipment within the project limits, which may be affected by the work, making note of any parts which are found broken or missing, defective or malfunctioning. Megger and load readings shall be taken for all existing circuits which will remain in place or be modified. If a circuit is to be taken out in its entirety, then readings do not have to be taken. The inventory and test data shall be reviewed with and approved by the Engineer and a record of the inventory shall be submitted to the Engineer for the record. Without such a record, all systems transferred to the Contractor for maintenance during construction shall be returned at the end of construction in complete, fully operating condition."

Maintenance and Responsibility During Construction.

Lighting Operation and Maintenance Responsibility. The scope of work shall include the assumption of responsibility for the continuing operation and maintenance of the existing, proposed, temporary, sign and navigation lighting, or other lighting systems and all appurtenances affected by the work as specified elsewhere herein. Maintenance of lighting systems is specified elsewhere and will be paid for separately.

The proposed lighting system must be operational prior to opening the roadway to traffic unless temporary lighting exists which is designed and installed to properly illuminate the roadway.

Energy and Demand Charges. The payment of basic energy and demand charges by the electric utility for existing lighting which remains in service will continue as a responsibility of the Owner, unless otherwise indicated. Unless otherwise indicated or required by the Engineer duplicate lighting systems (such as temporary lighting and proposed new lighting) shall not be operated simultaneously at the Owner's expense and lighting systems shall not be kept in operation during long daytime periods at the Owner's expense. Upon written authorization from the Engineer to place a proposed new lighting system in service, whether the system has passed final acceptance or not, (such as to allow temporary lighting to be removed), the Owner will accept responsibility for energy and demand charges for such lighting, effective the date of authorization. All other energy and demand payments to the utility shall be the responsibility of the Contractor until final acceptance.

Damage to Electrical Systems. Should damage occur to any existing electrical systems through the Contractor's operations, the Engineer will designate the repairs as emergency or non-emergency in nature.

Emergency repairs shall be made by the Contractor, or as determined by the Engineer, the Department, or its agent. Non-emergency repairs shall be performed by the Contractor within six working days following discovery or notification. All repairs shall be performed in an expeditious manner to assure all electrical systems are operational as soon as possible. The repairs shall be performed at no additional cost to the Department.

Lighting. An outage will be considered an emergency when three or more lights on a circuit or three successive lights are not operational. Knocked down materials, which result in a danger to the motoring public, will be considered an emergency repair.

Temporary aerial multi-conductor cable, with grounded messenger cable, will be permitted if it does not interfere with traffic or other operations, and if the Engineer determines it does not require unacceptable modification to existing installations.

Marking Proposed Locations for Highway Lighting System. The Contractor shall mark or stake the proposed locations of all poles, cabinets, junction boxes, pull boxes, handholes, cable routes, pavement crossings, and other items pertinent to the work. A proposed location inspection by the Engineer shall be requested prior to any excavation, construction, or installation work after all proposed installation locations are marked. Any work installed without location approval is subject to corrective action at no additional cost to the Department.

Inspection of electrical work. Inspection of electrical work shall be according to Article 105.12 and the following.

Before any splice, tap, or electrical connection is covered in handholes, junction boxes, light poles, or other enclosures, the Contractor shall notify and make available such wiring for the Engineer's inspection.

Testing. Before final inspection, the electrical work shall be tested. Tests may be made progressively as parts of the work are completed or may be made when the work is complete. Tests shall be made in the presence of the Engineer. Items which fail to test satisfactorily shall be repaired or replaced. Tests shall include checks of control operation, system voltages, cable insulation, and ground resistance and continuity.

The forms for recording test readings will be available from the Engineer in electronic format. The Contractor shall provide the Engineer with a written report of all test data including the following:

- Voltage Tests
- Amperage Tests
- Insulation Resistance Tests
- Continuity tests
- Detector Loop Tests

Lighting systems. The following tests shall be made.

- (1) Voltage Measurements. Voltages in the cabinet from phase to phase and phase to neutral, at no load and at full load, shall be measured and recorded. Voltage readings at the last termination of each circuit shall be measured and recorded.
- (2) Insulation Resistance. Insulation resistance to ground of each circuit at the cabinet shall be measured and recorded with all loads disconnected. Prior to performance of the insulation resistance test, the Contractor shall remove all fuses within all light pole bases on a circuit to segregate the luminaire loads.

On tests of new cable runs, the readings shall exceed 50 megohms for phase and neutral conductors with a connected load over 20A and shall exceed 100 megohms for conductors with a connected load of 20A or less.

On tests of cable runs which include cables which were existing in service prior to this contract, the resistance readings shall be the same or better than the readings recorded at the maintenance transfer at the beginning of the contract. Measurements shall be taken with a megohm meter approved by the Engineer.

- (3) Loads. The current of each circuit, phase main, and neutral shall be measured and recorded. The Engineer may direct reasonable circuit rearrangement. The current readings shall be within ten percent of the connected load based on material ratings.
- (4) Ground Continuity. Resistance of the system ground as taken from the farthest extension of each circuit run from the controller (i.e. check of equipment ground continuity for each circuit) shall be measured and recorded. Readings shall not exceed 2.0 ohms, regardless of the length of the circuit.
- (5) Resistance of Grounding Electrodes. Resistance to ground of all grounding electrodes shall be measured and recorded. Measurements shall be made with a ground tester during dry soil conditions as approved by the Engineer. Resistance to ground shall not exceed 10 ohms.

ITS. The following test shall be made in addition to the lighting system test above.

Detector Loops. Before and after permanently securing the loop in the pavement, the resistance, inductance, resistance to ground, and quality factor for each loop and lead-in circuit shall be tested. The loop and lead-in circuit shall have an inductance between 20 and 2500 microhenries. The resistance to ground shall be a minimum of 50 megohms under any conditions of weather or moisture. The quality factor (Q) shall be 5 or greater.

Fiber Optic Systems. Fiber optic testing shall be performed as required in the fiber optic cable special provision and the fiber optic splice special provision.

All test results shall be furnished to the Engineer seven working days before the date the inspection is scheduled.

Contract Guarantee. The Contractor shall provide a written guarantee for all electrical work provided under the contract for a period of six months after the date of acceptance with the following warranties and guarantees.

- (a) The manufacturer's standard written warranty for each piece of electrical material or apparatus furnished under the contract. The warranty for light emitting diode (LED) modules, including the maintained minimum luminance, shall cover a minimum of 120 months from the date of delivery.
- (b) The Contractor's written guarantee that, for a period of six months after the date of final acceptance of the work, all necessary repairs to or replacement of said warranted material or apparatus for reasons not proven to have been caused by negligence on the part of the user or acts of a third party shall be made by the Contractor at no additional cost to the Department.
- (c) The Contractor's written guarantee for satisfactory operation of all electrical systems furnished and constructed under the contract for a period of six months after final acceptance of the work.

The warranty for an uninterruptable power supply (UPS) shall cover a minimum of two years from date the equipment is placed in operation; however, the batteries of the UPS shall be warranted for full replacement for a minimum of five years.

Record Drawings. Alterations and additions to the electrical installation made during the execution of the work shall be made on the PDF copy of the as-Let documents using a PDF editor. Hand drawn notations or markups and scanned plans are not acceptable. These drawings shall be updated daily and shall be available for inspection by the Engineer during the work. The record drawings shall include the following:

- Cover Sheet
- The Electrical Maintenance Contract Management System (EMCMS) location designation, i.e. "L" number
- Summary of Quantities, electrical items only
- Legends, Schedules, and Notes
- Plan Sheets
- Pertinent Details
- Single Line Diagrams
- Other useful information useful to locate and maintain the systems.

Any modifications to the details shall be indicated. Final quantities used shall be indicated on the Summary of Quantities. Foundation depths used shall also be listed.

As part of the record drawings, the Contractor shall inventory all materials, new or existing, on the project and record information on inventory sheets provided by the Engineer.

The inventory shall include:

- Location of Equipment, including rack, chassis, slot as applicable.
- Designation of Equipment
- Equipment manufacturer
- Equipment model number
- Equipment Version Number
- Equipment Configuration
 - Addressing, IP or other
 - Settings, hardware or programmed
- Equipment Serial Number

The following electronic inventory forms are available from the Engineer:

- Lighting Controller Inventory
- Lighting Inventory
- Light Tower Inspection Checklist
- ITS Location Inventory

The information shall be entered in the forms; handwritten entries will not be acceptable; except for signatures. Electronic file shall also be included in the documentation.

When the work is complete, and seven days before the request for a final inspection, the set of contract drawings, stamped "**RECORD DRAWINGS**", shall be submitted to the Engineer for review and approval and shall be stamped with the date and the signature of the Contractor's supervising Engineer or Electrician. . The record drawings shall be submitted in PDF format through TOCS, on CD-ROM as well as hardcopy's for review and approval.

In addition to the record drawings, PDF copies of the final catalog cuts which have been Approved and Approved as Noted with applicable follow-up shall be submitted along with the record drawings. The PDF files shall clearly indicate either by filename or PDF table of contents the respective pay item number. Specific part or model numbers of items which have been selected shall be clearly visible. Hard copies of the catalog are not required with this submittal.

The Contractor shall provide three sets of electronically produced drawings in a moisture proof pouch to be kept on the inside door of the controller cabinet or other location approved by the Engineer. These drawings shall show the final as-built circuit orientation(s) of the project in the form of a single line diagram with all luminaires numbered and clearly identified for each circuit.

Final documentation shall be submitted as a complete submittal package, i.e. record drawings, test results, inventory, etc. shall be submitted at the same time. Partial piecemeal submittals will be rejected without review.

A total of three hardcopies and two CD-ROMs of the final documentation shall be submitted. The identical material shall also be submitted through the TOCS system utilizing the following final documentation pay item numbers:

Pay Code	Description	Discipline
FDLRD000	Record Drawings - Lighting	Lighting
FDSRD000	Record Drawings - Surveillance	Surveillance
FDTRD000	Record Drawings - Traffic Signal	Traffic Signal
FDIRD000	Record Drawings - ITS	ITS
FDLCC000	Catalog Cuts - Lighting	Lighting
FDSCC000	Catalog Cuts – Surveillance	Surveillance
FDTCC000	Catalog Cuts – Traffic Signal	Traffic Signal
FDICC000	Catalog Cuts - ITS	ITS
FDLWL000	Warranty - Lighting	Lighting
FDSWL000	Warranty - Surveillance	Surveillance
FDTWL000	Warranty - Traffic Signal	Traffic Signal
FDIWL000	Warranty - ITS	ITS
FDLTR000	Test Results - Lighting	Lighting
FDSTR000	Test Results - Surveillance	Surveillance
FDTTR000	Test Results - Traffic Signal	Traffic Signal
FDITR000	Test Results - ITS	ITS
FDLINV00	Inventory - Lighting	Lighting
FDSINV00	Inventory - Surveillance	Surveillance
FDTINV00	Inventory - Traffic Signal	Traffic Signal
FDIINV00	Inventory - ITS	ITS
FDLGPS00	GPS - Lighting	Lighting
FDSGPS00	GPS - Surveillance	Surveillance
FDTGPS00	GPS - Traffic Signal	Traffic Signal
FDIGPS00	GPS - ITS	ITS

Record Drawings shall include Marked up plans, controller info, Service Info, Equipment Settings, Manuals, Wiring Diagrams for each discipline.

Test results shall be all electrical test results, fiber optic OTDR, and Fiber Optic power meter as applicable for each discipline.

GPS Documentation. In addition to the specified record drawings, the Contactor shall record GPS coordinates of the following electrical components being installed, modified or being affected in other ways by this contract:

- All light poles and light towers.
- Handholes and vaults.
- Junction Boxes
- Conduit roadway crossings.
- Controllers.
- Control Buildings.
- Structures with electrical connections, i.e. DMS, lighted signs.
- Electric Service locations.
- CCTV Camera installations.
- Roadway Surveillance installations.
- Fiber Optic Splice Locations.
- Fiber Optic Cables. Coordinates shall be recorded along each fiber optic cable route every 200 feet.
- All fiber optic slack locations shall be identified with quantity of slack cable included. When sequential cable markings are available, those markings shall be documented as cable marking into enclosure and marking out of enclosure.

Datum to be used shall be North American 1983.

Data shall be provided electronically. The electronic format shall be compatible with MS Excel. Latitude and Longitude shall be in decimal degrees with a minimum of 6 decimal places. Each coordinate shall have the following information:

1. District
2. Description of item
3. Designation
4. Use
5. Approximate station
6. Contract Number
7. Date
8. Owner
9. Latitude
10. Longitude
11. Comments

A spreadsheet template will be available from the Engineer for use by the Contractor.

Accuracy. Data collected is to be mapping grade. A handheld mapping grade GPS device shall be used for the data collection. The receiver shall support differential correction and data shall have minimum 5 meter accuracy after post processing.

GPS receivers integrated into cellular communication devices, recreational and automotive GPS devices are not acceptable.

The GPS shall be the product of an established major GPS manufacturer having been in the business for a minimum of 6 years.”

The documents on the CD shall be organized by the Electrical Maintenance Contract Management System (EMCMS) location designation. If multiple EMCMS locations are within the contract, separate folders shall be utilized for each location as follows:

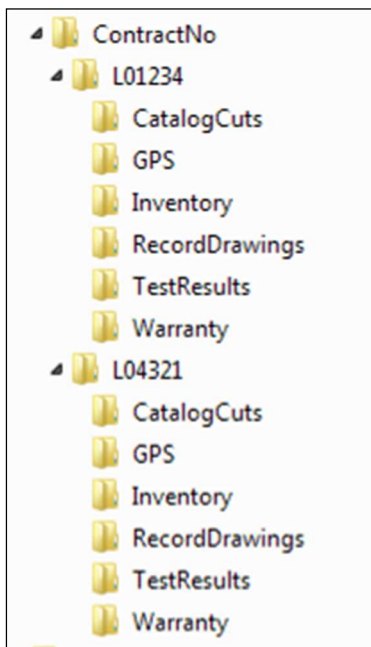

Extraneous information not pertaining to the specific EMCMS location shall not be included in that particular folder and sub-folder.

The inspection will not be made until after the delivery of acceptable record drawings, specified certifications, and the required guarantees.

The Final Acceptance Documentation Checklist shall be completed and is contained elsewhere herein.

All CD's shall be labeled as illustrated in the CD Label Template contained herein.

Acceptance. Acceptance of electrical work will be given at the time when the Department assumes the responsibility to protect and maintain the work according to Article 107.30 or at the time of final inspection.

When the electrical work is complete, tested, and fully operational, the Contractor shall schedule an inspection for acceptance with the Engineer no less than seven working days prior to the desired inspection date. The Contractor shall furnish the necessary labor and equipment to make the inspection.

A written record of the test readings taken by the Contractor according to Article 801.13 shall be furnished to the Engineer seven working days before the date the inspection is scheduled. Inspection will not be made until after the delivery of acceptable record drawings, specified certifications, and the required guarantees.

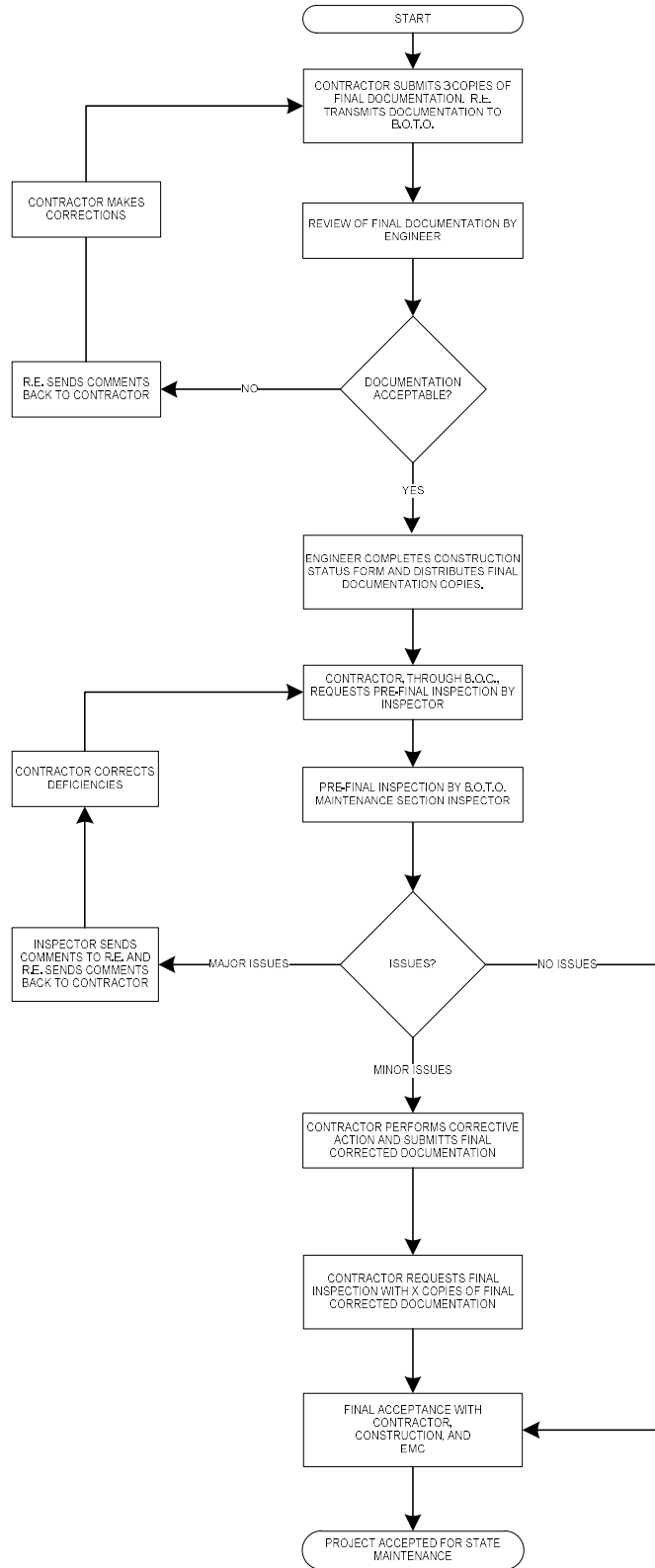

Final Acceptance Documentation Checklist

LOCATION	
Route	Common Name
Limits	Section
Contract #	County
Controller Designation(s)	EMC Database Location Number(s)

ITEM	Contractor (Verify)	Resident Engineer (Verify)
Record Drawings -Three hardcopies (11" x 17") -Scanned to two CD-ROMs	<input type="checkbox"/> <input type="checkbox"/>	<input type="checkbox"/> <input type="checkbox"/>
Field Inspection Tests -Voltage -Amperage -Cable Insulation Resistance -Continuity -Controller Ground Rod Resistance (Three Hardcopies & scanned to two CD's)	<input type="checkbox"/> <input type="checkbox"/> <input type="checkbox"/> <input type="checkbox"/> <input type="checkbox"/>	<input type="checkbox"/> <input type="checkbox"/> <input type="checkbox"/> <input type="checkbox"/> <input type="checkbox"/>
GPS Coordinates -Excel file (Check Special Provisions, Excel file scanned to two CD's)	<input type="checkbox"/>	<input type="checkbox"/>
Job Warranty Letter (Three Hardcopies & scanned to two CD's)	<input type="checkbox"/>	<input type="checkbox"/>
Catalog Cut Submittals -Approved & Approved as Noted (Scanned to two CD's)	<input type="checkbox"/>	<input type="checkbox"/>
Lighting Inventory Form (Three Hardcopies & scanned to two CD's)	<input type="checkbox"/>	<input type="checkbox"/>
Lighting Controller Inventory Form (Three Hardcopies & scanned to two CD's)	<input type="checkbox"/>	<input type="checkbox"/>
Light Tower Inspection Form (If applicable, Three Hardcopies & scanned to two CD's)	<input type="checkbox"/>	<input type="checkbox"/>

Three Hardcopies & scanned to two CD's shall be submitted for all items above. The CD ROM shall be labeled as shown in the example contained herein.

General Notes:

Record Drawings – The record drawings should contain contract cover sheet, summary of quantities showing all lighting pay item sheets, proposed lighting plans and lighting detail sheets. Submit hardcopies shall be 11” x 17” size. Temporary lighting plans and removal lighting plans should not be part of the set.

Field Inspection Tests – Testing should be done for proposed cables. Testing shall be per standard specifications. Forms shall be neatly filled out.

GPS Coordinates – Check special provisions “General Electrical Requirements”. Submit electronic “EXCEL” file.

Job Warranty Letter – See standard specifications.

Cutsheet Submittal – See special provisions “General Electrical Requirements”. Scan Approved and Approved as Noted cutsheets.

Lighting Inventory Form – Inventory form should include only proposed light poles, proposed light towers, proposed combination (traffic/light pole) lighting and proposed underpass luminaires.

Lighting Controller Inventory Form – Form should be filled out for only proposed lighting controllers.

Light Tower Safety Inspection Form – Form should be filled out for each proposed light tower.

CD LABEL FORMAT TEMPLATE.

Label must be printed; hand written labels are unacceptable and will be rejected.

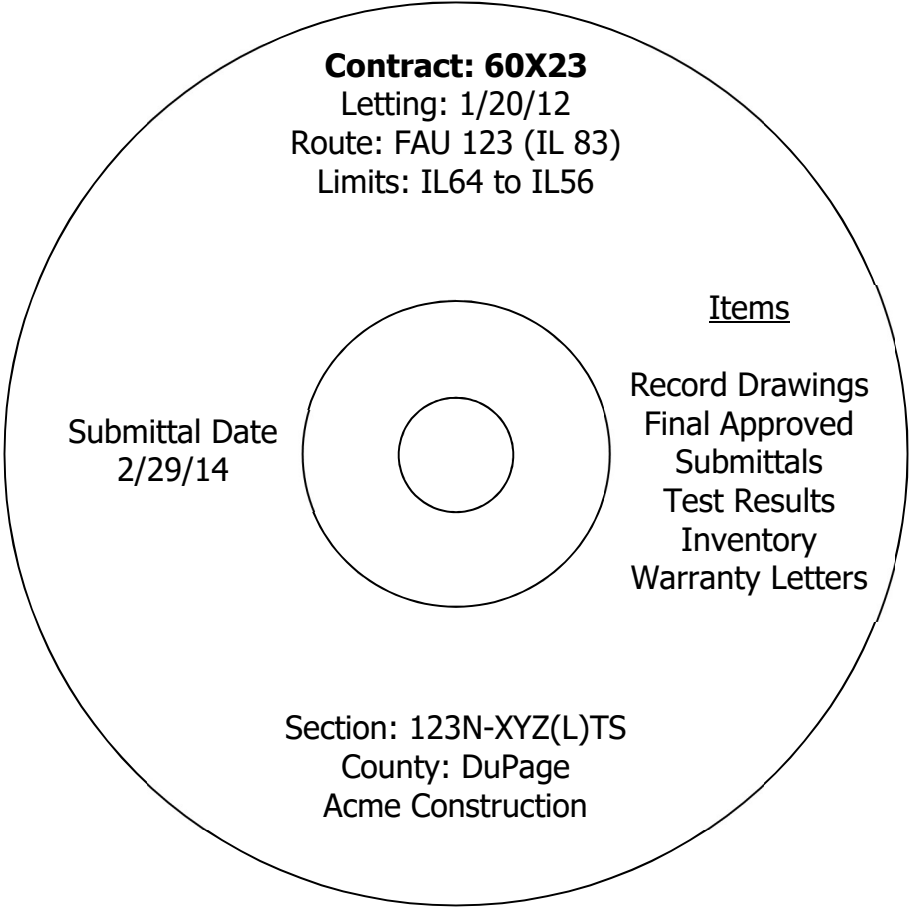

EXPOSED RACEWAYS (D-1)

Effective: January 1, 2012

Revise the first paragraph of Article 811.03(a) of the Standard Specifications to read:

“General. Rigid metal conduit installation shall be according to Article 810.05(a). Conduits terminating in junction and pull boxes shall be terminated with insulated and gasketed watertight threaded NEMA 4X conduit hubs. The hubs shall be Listed under UL 514B. The insulated throat shall be rated up to 105° C. When PVC coated conduit is utilized, the aforementioned hubs shall also be PVC coated.”

Add the following to Article 811.03(b) of the Standard Specifications:

“Where PVC coated conduit is utilized, all conduit fittings, couplings and clamps shall be PVC coated. All other mounting hardware and appurtenances shall be stainless steel.”

“The personnel installing the PVC coated conduit must be trained and certified by the PVC coated conduit Manufacturer or Manufacturer’s representative to install PVC coated conduit. Documentation demonstrating this requirement must be submitted for review and approval.”

Add the following to Article 1088.01(a) of the Standard Specifications:

“All iron and steel products, which are to be incorporated into the work, including conduit and all conduit fittings, shall be domestically manufactured or produced and fabricated as specified in Article 106.”

Revise Article 1088.01(a)(3) of the Standard Specifications to read:

PVC Coated Steel Conduit. The PVC coated rigid metal conduit shall be UL Listed (UL 6). The PVC coating must have been investigated by UL as providing the primary corrosion protection for the rigid metal conduit. Ferrous fittings for general service locations shall be UL Listed with PVC as the primary corrosion protection. Hazardous location fittings, prior to plastic coating shall be UL listed.

The PVC coating shall have the following characteristics:

The exterior and interior galvanized conduit surface shall be chemically treated to enhance PVC coating adhesion and shall also be coated with a primer before the PVC coating to ensure a bond between the zinc substrate and the PVC coating. The bond strength created shall be greater than the tensile strength of the plastic coating.

The nominal thickness of the PVC coating shall be 1 mm (40 mils). The PVC exterior and urethane interior coatings applied to the conduit shall afford sufficient flexibility to permit field bending without cracking or flaking at temperatures above -1°C (30°F).

An interior urethane coating shall be uniformly and consistently applied to the interior of all conduit and fittings. This internal coating shall be a nominal 2 mil thickness. The interior coating shall be applied in a manner so there are no runs, drips, or pinholes at any point. The coating shall not peel, flake, or chip off after a cut is made in the conduit or a scratch is made in the coating.

Conduit bodies shall have a tongue-in-groove gasket for maximum sealing capability. The design shall incorporate a positive placement feature to assure proper installation. Certified test results confirming seal performance at 15 psig (positive) and 25 in. of mercury (vacuum) for 72 hours shall be submitted for review when requested by the Engineer.

The PVC conduit shall pass the following tests:

Exterior PVC Bond test RN1:

Two parallel cuts 13 mm (1/2 inch) apart and 40 mm (1 1/2 inches) in length shall be made with a sharp knife along the longitudinal axis. A third cut shall be made perpendicular to and crossing the longitudinal cuts at one end. The knife shall then be worked under the PVC coating for 13 mm (1/2 inch) to free the coating from the metal.

Using pliers, the freed PVC tab shall be pulled with a force applied vertically and away from the conduit. The PVC tab shall tear rather than cause any additional PVC coating to separate from the substrate.

Boil Test:

Acceptable conduit coating bonds (exterior and interior) shall be confirmed if there is no disbondment after a minimum average of 200 hours in boiling water or exposure to steam vapor at one atmosphere. Certified test results from a national recognized independent testing laboratory shall be submitted for review and approval. The RN1 Bond Test and the Standard Method for Measuring Adhesion by Tape Test shall be utilized.

Exterior Adhesion. In accordance with ASTM D870, a 6" length of conduit test specimen shall be placed in boiling water. The specimen shall be periodically removed, cooled to ambient temperature and immediately tested according to the bond test (RN1). When the PVC coating separates from the substrate, the boil time to failure in hours shall be recorded.

Interior Adhesion. In accordance with ASTM D3359, a 6" conduit test specimen shall be cut in half longitudinally and placed in boiling water or directly above boiling water with the urethane surface facing down. The specimen shall be periodically removed, cooled to ambient temperature and tested in accordance with the Standard Method of Adhesion by Tape Test (ASTM D3359). When the distribute coating disbonds, the time to failure in hours shall be recorded.

Heat/Humidity Test:

Acceptable conduit coating bonds shall be confirmed by a minimum average of 30 days in the Heat and Humidity Test. The RN1 Bond Test and the Standard Method for Measuring Adhesion by Tape Test shall be utilized.

Exterior Adhesion. In accordance with ASTM D1151, D1735, D2247 and D4585, conduit specimens shall be placed in a heat and humidity environment where the temperature is maintained at 150°F (66°C) and 95% relative humidity. The specimens shall be periodically removed and a bond test (RN1) performed. When the PVC coating separates from the substrate, the exposure time to failure in days shall be recorded.

Interior Adhesion. In accordance with ASTM D3359, conduit specimens shall be placed in a heat and humidity environment where the temperature is maintained at 150°F (66°C) and 95% relative humidity. When the distribute coating disbonds, the time to failure in hours shall be recorded.

Add the following to Article 1088.01(a)(4) of the Standard Specifications:

“All liquid tight flexible metal conduit fittings shall have an insulated throat to prevent abrasion of the conductors and shall have a captive sealing O-ring gasket. The fittings shall be Listed under UL 514B. The insulated throat shall be rated up to 105° C.”

Revise the second paragraph of Article 811.04 of the Standard Specifications to read:

“Expansion fittings and LFNC will not be measured for payment.”

Revise Article 811.05 of the Standard Specifications to read:

“811.05 Basis of Payment. This work will be paid for at the contract unit price per foot for CONDUIT ATTACHED TO STRUCTURE, PVC-COATED GALVANIZED STEEL, of the diameter specified.”

UNDERGROUND RACEWAYS (D-1)

Effective: March 1, 2015

Revise Article 810.04 of the Standard Specifications to read:

“Installation. All underground conduits shall have a minimum depth of 30-inches (700 mm) below the finished grade.”

Add the following to Article 810.04 of the Standard Specifications:

“All metal conduit installed underground shall be Rigid Steel Conduit unless otherwise indicated in the Plans.”

Add the following to Article 810.04 of the Standard Specifications:

“All raceways which extend outside of a structure or duct bank but are not terminated in a cabinet, junction box, pull box, handhole, post, pole, or pedestal shall extend a minimum or 300 mm (12”) or the length shown in the Plans beyond the structure or duct bank. The end of this extension shall be capped and sealed with a cap designed for the conduit to be capped.

The ends of rigid metal conduit to be capped shall be threaded, the threads protected with full galvanizing, and capped with a threaded galvanized steel cap.

The ends of rigid nonmetallic conduit and coilable nonmetallic conduit shall be capped with a rigid PVC cap of not less than 3 mm (0.125”) thick. The cap shall be sealed to the conduit using a room-temperature-vulcanizing (RTV) sealant compatible with the material of both the cap and the conduit. A washer or similar metal ring shall be glued to the inside center of the cap with epoxy, and the pull cord shall be tied to this ring.”

UNDERGROUND RACEWAYS

Add the following to Article 810.04 of the Standard Specifications:

“All conduits shall be proofed with a mandrel after installation to ensure that conduits are clear of debris and the intact without kinks or crushing. A pull tape shall be installed in empty conduits.”

UNIT DUCT (D-1)

Effective: January 1, 2012

Revise the first paragraph of Article 810.04 to read:

“The unit duct shall be installed at a minimum depth of 30-inches (760 mm) unless otherwise directed by the Engineer.”

Revise Article 1088.01(c) to read:

“(c) Coilable Nonmetallic Conduit.

General:

The duct shall be a plastic duct which is intended for underground use, and which can be manufactured and coiled or reeled in continuous transportable lengths and uncoiled for further processing and/or installation without adversely affecting its properties of performance. The duct shall be a plastic duct which is intended for underground use and can be manufactured and coiled or reeled in continuous transportable lengths and uncoiled for further processing and/or installation without adversely affecting its properties of performance.

The duct shall be made of high-density polyethylene which shall meet the requirements of ASTM D 2447, for schedule 40. The duct shall be composed of black high-density polyethylene meeting the requirements of ASTM D 3350, Class C, Grade P33. The wall thickness shall be in accordance with Table 2 for ASTM D 2447.

The duct shall be UL Listed per 651-B for continuous length HDPE coiled conduit. The duct shall also comply with NEC Article 354.100 and 354.120.

Submittal information shall demonstrate compliance with the details of these requirements.

Dimensions:

Duct dimensions shall conform to the standards listed in ASTM D2447. Submittal information shall demonstrate compliance with these requirements.

Nominal Size		Nominal I.D.		Nominal O.D.		Minimum Wall	
mm	in	Mm	in	mm	in	mm	in
31.75	1.25	35.05	1.380	42.16	1.660	3.556 +0.51	0.140 +0.020
38.1	1.50	40.89	1.610	48.26	1.900	3.683 +0.51	0.145 +0.020

Nominal Size		Pulled Tensile	
mm	in	N	lbs
31.75	1.25	3322	747
38.1	1.50	3972	893

Marking:

As specified in NEMA Standard Publication No. TC-7, the duct shall be clearly and durably marked at least every 3.05 meters (10 feet) with the material designation (HDPE for high density polyethylene), nominal size of the duct and the name and/or trademark of the manufacturer.

Performance Tests:

Polyethylene Duct testing procedures and test results shall meet the requirements of UL 651. Certified copies of the test report shall be submitted to the Engineer prior to the installation of the duct. Duct crush test results shall meet or exceed the following requirements:

Duct Diameter		Min. force required to deform sample 50%	
mm	in	N	lbs
35	1.25	4937	1110
41	1.5	4559	1025

ELECTRIC SERVICE INSTALLATION (D-1)

Effective: January 1, 2012

Description

This item shall consist of all material and labor required to extend, connect or modify the electric services, as indicated or specified, which is over and above the work performed by the utility. Unless otherwise indicated, the cost for the utility work, if any, will be reimbursed to the Contractor separately under ELECTRIC UTILITY SERVICE CONNECTION. This item may apply to the work at more than one service location and each will be paid separately.

Materials

Materials shall be in accordance with the Standard Specifications.

Construction Requirements

The Contractor shall ascertain the work being provided by the electric utility and shall provide all additional material and work not included by other contract pay items required to complete the electric service work in complete compliance with the requirements of the utility.

No additional compensation will be allowed for work required for the electric service, even though not explicitly shown on the Drawings or specified herein.

Method of Measurement

Electric Service Installation shall be counted, each.

Basis of Payment

This work will be paid for at the contract unit price each for ELECTRIC SERVICE INSTALLATION which shall be payment in full for the work specified herein.

GROUNDING OF ITS SUBSYSTEMS (D-1)

Effective: March 12, 2009

The grounding of ITS subsystems shall meet the requirements of Section 806 of the Standard Specifications. In addition, amend Article 806.03 of the Standard Specifications to include:

General

All ITS subsystems (ramp metering system, dynamic message sign system, system detector stations, etc.), associated equipment, and appurtenances shall be properly grounded in strict conformance with the NEC and as shown on the Plans.

Testing shall be according to Section 801. 13(a)(5) of the Standard Specifications:

- a) The grounded conductor (neutral conductor) shall be white color-coded. This conductor shall be bonded to the equipment-grounding conductor only at the Electric Service installation. All power cables shall include one neutral conductor of the same size as the phase (hot) conductors.
- b) The equipment-grounding conductor shall be green color-coded. The following is in addition to Section 801.04 of the Standard Specifications.
 - 1) Equipment grounding conductors shall be XLP insulated No. 6, unless otherwise noted on the Plans, and bonded to the grounded conductor (neutral conductor) only at the Electric Service Installation. The equipment-grounding conductor is paid for separately and shall be continuous. The Earth shall not be used as the equipment-grounding conductor.
 - 2) Equipment grounding connectors shall be bonded, using a listed grounding conductor, to all ramp meters, DMS, and detector cabinets, handholes, and other metallic enclosures throughout the ITS subsystems, except where noted herein. A listed electrical joint compound shall be applied to all conductor terminations, connector threads, and contact points.

- 3) All metallic and non-metallic raceways containing ITS circuit runs shall have a continuous equipment grounding conductor, except raceways containing only detector loop lead-in circuits, circuits under 50 volts and/or fiber optic cable will not be required to include an equipment grounding conductor.
- c) The grounding electrode conductor shall be similar to the equipment grounding conductor in color-coding (green) and size. The grounding electrode conductor is used to connect the ground rod to the equipment grounding conductor and is bonded to ground rods via exothermic welding, listed pressure connectors, listed clamps or other approved listed means.

BASIS OF PAYMENT

Payment shall be included in the various items associated with ITS.

ELECTRIC UTILITY SERVICE CONNECTION (COMED)

Description

This item shall consist of payment for work performed by ComEd in providing or modifying electric service as indicated. THIS MAY INVOLVE WORK AT MORE THAN ONE ELECTRIC SERVICE. For summary of the Electrical Service Drop Locations see the schedule contained elsewhere herein.

CONSTRUCTION REQUIREMENTS

General

It shall be the Contractor's responsibility to contact ComEd. The Contractor shall coordinate his work fully with the ComEd both as to the work required and the timing of the installation. No additional compensation will be granted under this or any other item for extra work caused by failure to meet this requirement. Please contact ComEd, New Business Center Call Center, at 866 NEW ELECTRIC (1-866-639-3532) to begin the service connection process. The Call Center Representatives will create a work order for the service connection. The representative will ask the requestor for information specific to the request. The representative will assign the request based upon the location of project.

The Contractor shall make particular note of the need for the earliest attention to arrangements with ComEd for service. In the event of delay by ComEd, no extension of time will be considered applicable for the delay unless the Contractor can produce written evidence of a request for electric service within 30 days of execution.

Service Location Schedule								
Location No.	Lat/Long	Approximate Address	City	Service Type	Service Status	Voltage	Total Load	GSR Contact
1		4804 W Sunnyside Ave	Chicago	Aerial	Modify Existing	120	30A	Inaam Sharif (847)816-5541
2		4606 W Wilson Ave	Chicago	Aerial	Modify Existing	120	30A	Inaam Sharif (847)816-5541
3		4698/99 W Foster Ave	Chicago	Aerial	Modify Existing	120	30A	Inaam Sharif (847)816-5541
4		6040 N Cicero Ave	Chicago	Aerial	Modify Existing	120	30A	Inaam Sharif (847)816-5541
5		4849 Chase Ave	Lincolnwood	Aerial	Modify Existing	120	30A	Inaam Sharif (847)816-5541
6		4950 W Fitch Ave	Skokie	Aerial	Modify Existing	120	30A	Inaam Sharif (847)816-5541
7		5326 Enfield Ave	Skokie	Aerial	Modify Existing	120	30A	Inaam Sharif (847)816-5541
8		1003 Deerfield Place	Highland Park	Aerial	Modify Existing	120	30A	Inaam Sharif (847)816-5541

Method of Payment

The Contractor will be reimbursed for the exact amount of money as billed by ComEd for its services. Work provided by the Contractor for electric service will be paid separately as described under ELECTRIC SERVICE INSTALLATION. No extra compensation will be paid to the Contractor for any incidental materials and labor required to fulfill the requirements as shown in the Plans and specified herein. For bidding purposes, this item shall be estimated as \$27,000.00.

Basis of Payment

This work will be paid for at the contract lump sum price for ELECTRIC UTILITY SERVICE CONNECTION which shall be reimbursement in full for electric utility service charges.

MAINTENANCE OF LIGHTING SYSTEMS (D-1)

Effective: March 1, 2017

Replace Article 801.11 and 801.12 of the Standard Specifications with the following:

Effective the date the Contractor's activities (electrical or otherwise) at the job site begin, the Contractor shall be responsible for the proper operation and maintenance of all existing and proposed lighting systems which are part of, or which may be affected by the work until final acceptance or as otherwise determined by the Engineer.

Before performing any excavation, removal, or installation work (electrical or otherwise) at the site, the Contractor shall initiate a request for a maintenance transfer and preconstruction inspection, as specified elsewhere herein, to be held in the presence of the Engineer and a representative of the party or parties responsible for maintenance of any lighting systems which may be affected by the work. During the maintenance preconstruction inspection, the party responsible for existing maintenance shall perform testing of the existing system in accordance with Article 801.13a. The Contractor shall request a date for the preconstruction inspection no less than fourteen (14) days prior to the desired date of the inspection.

The Engineer will document all test results and note deficiencies. All substandard equipment will be repaired or replaced by the existing maintenance contractor, or the Engineer can direct the Contractor to make the necessary repairs under Section 109.04.

Existing lighting systems, when depicted on the plans, are intended only to indicate the general equipment installation of the systems involved and shall not be construed as an exact representation of the field conditions. It remains the Contractor's responsibility to visit the site to confirm and ascertain the exact condition of the electrical equipment and systems to be maintained. Contract documents shall indicate the circuit limits.

Maintenance of Existing Lighting Systems

Existing lighting systems. Existing lighting systems shall be defined as any lighting system or part of a lighting system in service at the time of contract Letting. The contract drawings indicate the general extent of any existing lighting, but whether indicated or not, it remains the Contractor's responsibility to ascertain the extent of effort required for compliance with these specifications and failure to do so will not be justification for extra payment or reduced responsibilities.

Extent of Maintenance.

Partial Maintenance. Unless otherwise indicated, if the number of circuits affected by the contract is equal to or less than 40% of the total number of circuits in a given controller and the controller is not part of the contract work, the Contractor needs only to maintain the affected circuits within the project limits. The project limits are defined as those limits indicated in the contract plans. Equipment outside of the project limits, on the affected circuits shall be maintained and paid for under Article 109.04. The affected circuits shall be isolated by means of in-line waterproof fuse holders as specified elsewhere and as approved by the Engineer. The unaffected circuits and the controller will remain under the maintenance of the State.

Full Maintenance. If the number of circuits affected by the contract is greater than 40% of the total number of circuits in a given controller, or if the controller is modified in any way under the contract work, the Contractor shall maintain the entire controller and all associated circuits within the project limits. Equipment outside of the project limits shall be maintained and paid for under Article 109.04.

If the existing equipment is damaged by normal vehicular traffic, not contractor operations, is beyond repair and cannot be re-set, the contractor shall replace the equipment in kind with payment made for such equipment under Article 109.04. If the equipment damaged by any construction operations, not normal vehicular traffic, is beyond repair and cannot be re-set, the contractor shall replace the equipment in kind and the cost of the equipment shall be included in the cost of this pay item and shall not be paid for separately.

Maintenance of Proposed Lighting Systems

Proposed Lighting Systems. Proposed lighting systems shall be defined as any lighting system or part of a lighting system, temporary or permanent, which is to be constructed under this contract regardless of the project limits indicated in the plans.

The Contractor shall be fully responsible for maintenance of all items installed under this contract. Maintenance shall include, but not be limited to, any equipment failures or malfunctions as well as equipment damage either by the motoring public, Contractor operations, vandalism, or other means. The potential cost of replacing or repairing any malfunctioning, damaged, or vandalized equipment shall be included in the bid price of this item and will not be paid for separately.

Lighting System Maintenance Operations

The Contractor's responsibility shall include all applicable responsibilities of the Electrical Maintenance Contract, State of Illinois, Department of Transportation, Division of Highways, District One. These responsibilities shall include the maintenance of lighting units (including sign lighting), cable runs and lighting controls. In the case of a pole knockdown or sign light damage, the Contractor shall promptly clear the lighting unit and circuit discontinuity and restore the system to service. The equipment shall then be re-set by the contractor within the time limits specified herein.

If the existing equipment is damaged by normal vehicular traffic, not contractor operations, is beyond repair and cannot be re-set, the contractor shall replace the equipment in kind with payment made for such equipment under Article 109.04. If the equipment damaged by any construction operations, not normal vehicular traffic, is beyond repair and cannot be re-set, the contractor shall replace the equipment in kind and the cost of the equipment shall be included in the cost of this pay item and shall not be paid for separately.

Responsibilities shall also include weekly night-time patrol of the lighting system, with patrol reports filed immediately with the Engineer and with deficiencies corrected within 24 hours of the patrol. Patrol reports shall be presented on standard forms as designated by the Engineer. Uncorrected deficiencies may be designated by the Engineer as necessitating emergency repairs as described elsewhere herein.

The following chart lists the maximum response, service restoration, and permanent repair time the Contractor will be allowed to perform corrective action on specific lighting system equipment.

INCIDENT OR PROBLEM	SERVICE RESPONSE TIME	SERVICE RESTORATION TIME	PERMANENT REPAIR TIME
Control cabinet out	1 hour	4 hours	7 Calendar days
Hanging mast arm	1 hour to clear	na	7 Calendar days
Radio problem	1 hour	4 hours	7 Calendar days
Motorist caused damage or leaning light pole 10 degrees or more	1 hour to clear	4 hours	7 Calendar days
Circuit out – Needs to reset breaker	1 hour	4 hours	na
Circuit out – Cable trouble	1 hour	24 hours	21 Calendar days
Outage of 3 or more successive lights	1 hour	4 hours	na
Outage of 75% of lights on one tower	1 hour	4 hours	na
Outage of light nearest RR crossing approach, Islands and gores	1 hour	4 hours	na
Outage (single or multiple) found on night outage survey or reported to EMC	na	na	7 Calendar days
Navigation light outage	na	na	24 hours

- **Service Response Time** -- amount of time from the initial notification to the Contractor until a patrolman physically arrives at the location.
- **Service Restoration Time** – amount of time from the initial notification to the Contractor until the time the system is fully operational again (In cases of motorist caused damage the undamaged portions of the system are operational.)
- **Permanent Repair Time** – amount of time from initial notification to the Contractor until the time permanent repairs are made if the Contractor was required to make temporary repairs to meet the service restoration requirement.

Failure to provide this service will result in liquidated damages of \$500 per day per occurrence. In addition, the Department reserves the right to assign any work not completed within this timeframe to the Electrical Maintenance Contractor. All costs associated to repair this uncompleted work shall be the responsibility of the Contractor. Failure to pay these costs to the Electrical Maintenance Contractor within one month after the incident will result in additional liquidated damages of \$500 per month per occurrence. Unpaid bills will be deducted from any monies owed to the Contractor. Repeated failures and/or a gross failure of maintenance shall result in the State's Electrical Maintenance Contractor being directed to correct all deficiencies and the resulting costs deducted from any monies owed the contractor.

Damage caused by the Contractor's operations shall be repaired at no additional cost to the Contract.

Operation of Lighting

The lighting shall be operational every night, dusk to dawn. Duplicate lighting systems (such as temporary lighting and proposed new lighting) shall not be operated simultaneously. Lighting systems shall not be kept in operation during long daytime periods.

Method of Measurement

The contractor shall demonstrate to the satisfaction of the Engineer that the lighting system is fully operational prior to submitting a pay request. Failure to do so will be grounds for denying the pay request. Months in which the lighting systems are not maintained and not operational will not be paid. Payment shall not be made retroactively for months in which lighting systems were not operational.

Basis of Payment. Maintenance of lighting systems shall be paid for at the contract unit price per calendar month for **MAINTENANCE OF LIGHTING SYSTEM.**

RAILROAD PROTECTIVE LIABILITY INSURANCE (BDE)

Effective: December 1, 1986
 Revised: January 1, 2022

Description.

Railroad Protective Liability and Property Damage Liability Insurance shall be carried according to Article 107.11 of the Standard Specifications. A separate policy is required for each railroad unless otherwise noted.

NAMED INSURED & ADDRESS	NUMBER & SPEED OF PASSENGER TRAINS	NUMBER & SPEED OF FREIGHT TRAINS
Chicago Transit Authority (CTA) 567 West Lake Street Chicago IL 60661-1465	Blue Line 382 trains/day@55mph.	0
Class 1 RR (Y or N): N DOT/AAR No.: NA RR Division: CTA	RR Mile Post: NA RR Sub-Division: Blue Line	
For Freight/Passenger Information Contact: Abdin Carrillo For Insurance Information Contact: Tamika Press		Phone: 312/681-3913 Phone: 312/681-2901

Basis of Payment.

Providing Railroad Protective Liability and Property Damage Liability Insurance will be paid for at the contract unit price per Lump Sum for RAILROAD PROTECTIVE LIABILITY INSURANCE.

CTA FLAGGING AND COORDINATION

All work to be done by the Contractor on, over, or in close proximity of the CTA (Chicago Transit Authority) right-of-way and infrastructure shall be performed according to Article 107.12 of the Standard Specifications and this specification. This specification includes language from CTA Master Specification Section 01 35 15, "Special Project Procedures for Adjacent Construction." No interruption to CTA service will be allowed unless approved in writing by the CTA.

The CTA's Representative for this project will be:

Mr. Abdin Carrillo
Project Manager, Construction Oversight
(312) 681-3913

1.01 SUMMARY

- A. This section includes the requirements for safe construction operations on, above, below and adjacent to operating tracks of the CTA rail system. The Contractor shall be responsible for compliance with the CTA, *Safety Manual for Contract Construction On, Above, or Adjacent to the CTA Rail System* (in effect at such time). The Contractor shall also be responsible for compliance with the CTA *Adjacent Construction Manual* (in effect at such time) – this manual may be found at <https://www.transitchicago.com/nearbyconstruction/> NOTE: In case of conflict between the manual and this CTA FLAGGING AND COORDINATION Specification, the most stringent shall apply.
- B. After the letting of the contract and prior to performing any work, the CTA Representative shall be notified by the Department to attend the preconstruction meeting. In this meeting, the Contractor shall confer with the CTA's Representative regarding the CTA's requirements for the protection of clearances, operations and safety.
- C. Prior to the start of any work on or over the CTA's right-of-way, the Contractor shall meet with the CTA Representative to determine his requirements for flagmen and all other necessary items related to the work activities on, over and next to the CTA facilities and to receive CTA's approval for the Contractor's proposed operations. At least twenty-one (21) calendar days prior to the start of work the Contractor must request CTA to prepare a Right-of-Entry document. The Contractor must also conform to all requirements of the "CTA Requirements for Contractors Working along the Right-of-Way (R.O.W.)" - this document may be found herein and at <https://www.transitchicago.com/nearbyconstruction/> .
- D. The Contractor shall notify the CTA Representative 72-hours in advance of the time he intends to enter upon the CTA right-of-way for the performance of any work.

- E. When the scope of work under this contract includes construction activities adjacent to and above CTA tunnels, then work activities shall protect the existing CTA infrastructure and allow unimpeded service to CTA customers unless specifically allowed by CTA as identified herein.

1.02 PROJECT CONDITIONS

- A. The Chicago Transit Authority (CTA) is an operating transportation agency and must maintain rail operations at all scheduled times for the benefit of the public. The Contractor shall conduct his operations in such a manner as not to cause damage to the CTA equipment, put the public or the CTA personnel in danger, cause inconvenience to the customers, interrupt train service (except as permitted herein) or cause avoidable inconvenience to the public and the surrounding communities.
- B. The CTA will be operating trains during the construction of this project. The rail operations are 24 hours per day, seven days per week.
- C. Certain portions of the project may be performed on, above or adjacent to sections of track where rail service is suspended in order to facilitate the work. For any work occurring within, above or adjacent to a section of track to be taken out of service, the Contractor shall confirm with the CTA that track within the work limits has been taken out of service and the third rail de-energized, as required, prior to beginning the work.
- D. If the CTA deems any of the Contractor's work or operations hazardous to the CTA's operations or to the public, the CTA shall contact the Engineer. The Engineer may elect to order the Contractor to immediately suspend work until reasonable remedial measures are taken satisfactory to the CTA.
- E. The CTA may review any of the Contractor's procedures, methods, temporary structures, tools or equipment that will be utilized within the CTA Right-of-Way. These reviews do not relieve the Contractor of responsibility for the safety, maintenance, and repairs of any temporary structure or work, or for the safety, construction, and maintenance of the work, or from any liability whatsoever on account of any procedure or method employed, or due to any failure or movement of any temporary structure, tools or equipment furnished as necessary to execute work on CTA Right-of-Way.

- F. At least five (5) weeks prior to the start of any work on, above or adjacent to the CTA right-of-way, the Contractor will be required to attend weekly coordination meetings with CTA Operations and other CTA departments to review and coordinate proposed work activities of the Contractor(s). The Contractor will be required to provide a five week look-ahead schedule, in a format acceptable to CTA, reflecting proposed work activities within the CTA Right-of-Way.
- G. The Contractor, through the Engineer, shall submit a Rail Service Bulletin Request form to the CTA at least twenty-one (21) calendar days in advance of the Contractor's proposed scheduled time to enter upon the CTA Right-of-Way for the performance of any work under this Contract. Bulletin requests will be required when performing work which impacts rail operations such as prior to each phase of staged station construction, Track Access Occurrences, track survey, etc.
- H. CTA generally permits only one Track Access Occurrence at a time on any given route. Other work on CTA's system, including required operations and/or maintenance by CTA, or work by other contractors elsewhere on the route, may limit the available dates of track access occurrences for this project. The Contractor is strongly encouraged to submit Rail Service Bulletin requests with more than the twenty-one (21) day minimum required advance notice. The CTA has indicated that they typically will not grant Track Access Occurrences on consecutive weekend periods in order to provide scheduled service to customers.
- I. The Contractor shall at all times observe all rules, safety regulations and other requirements of the CTA, including, but not limited to, the following Standard Operating Procedures (SOP's).
- No. 7037, "Flagging on the Right-of-Way".
 - No. 7038, "Train Operation Through Slow Zones".
 - No. 7041, "Slow Zones".
 - No. 8111, "Workers Ahead Warning System".
 - No. 8130, "Safety on Rapid Transit Tracks".
 - No. 8212, "Test Train Procedures"
 - Sketch 2000-SZ-1, Slow Zone Equipment

1.03 REIMBURSEMENT OF COSTS

- A. The cost of all flagmen, infrastructure crews, engineering inspection, switchmen, and other workmen furnished by the CTA and authorized by the Engineer shall be paid for directly to the CTA by the Contractor.
- B. The costs associated with Track Access Occurrences granted and established by the CTA shall be paid for directly to the CTA by the Contractor.
- C. The amount paid to the Contractor shall be the amount charged to the Contractor for all authorized CTA charges including CTA additive rates audited and accepted by the Department, according to Article 107.12 and Article 109.05 of the Standard Specifications.
- D. Following approval of the CTA invoices by the Department, the Contractor shall pay all monies to the CTA as invoiced and shall submit to the Department certified and notarized evidence of the amount of payments. No overhead or profit will be allowed on these payments.
- E. If there are maximum amounts of flagger shifts identified within this specification and if Contractor operations require flagger shifts that are granted by the CTA beyond these limits, the Contractor shall pay for the services, but will receive no reimbursement.
- F. The Department will not be liable for any delays by the CTA in providing flagmen, establishing track closures or other service provided by the CTA and identified within this special provision.

1.04 RAIL SAFETY TRAINING

- A. All Contractor and Subcontractor employees assigned to work on, over or near the CTA Right-of-Way shall be required to attend an all-day Rail Right-of-Way Safety Training Session in accordance with the CTA, Safety Manual for Contract Construction On, Above, or Adjacent to the CTA Rail System. The cost of this training is currently \$200.00 per employee, paid by the Contractor in advance. The certification is good for one calendar year from the date of issuance. The Contractor shall coordinate rail safety training with the Engineer. The cost of training shall be paid directly to the CTA by the Contractor.
- B. Rail Right-of-Way Safety Training for Contractor and subcontractor personnel will be scheduled by CTA as training slots become available. The Contractor is advised that the Contractor's failure to request training sufficiently in advance of when the employee is required on the work site shall not be cause for relaxing the requirement for Rail Right-of-Way Safety Training.

- C. The \$200.00 fee is non-refundable. If any individual fails to report for training or is rejected for training and must be rescheduled, an additional \$200.00 will be required. No additional compensation will be made for the rescheduling of any training.
- D. Upon successful completion of CTA Rail Safety Training, each trainee will be issued a non-transferable Rail Safety Tour Identification Card with the trainee's photo and a decal with pressure sensitive adhesive to be affixed on the hard hat. The Rail Safety Tour Identification Card and the decal are valid for one (1) year from the date of issue. The validity of the Card and the decal are in no way related to the length of this Contract.
- E. Contractor and Subcontractor personnel must renew their Rail Safety Tour Identification Cards annually by successfully completing Rail Safety Training again. Contractor or Subcontractor personnel who fail to maintain a valid Rail Safety Tour Identification Card are not permitted to work on, above or adjacent to the CTA Rail Right of Way and CTA reserves the right to remove such personnel from the work site.
- F. The costs incurred by the Contractor for CTA Rail Safety Training will not be reimbursed.

1.05 MANDATORY ITEMS FOR EMPLOYEES ON CTA RIGHT-OF-WAY

- A. Contractor's and Subcontractor's employees assigned to work on the CTA Right-of-Way:
 - 1. Contractor's and Subcontractor's employees will be given individual property permits. These permits shall be carried by each employee at all times while on CTA property. All permits issued shall be returned to CTA at the completion of the project, if the employee no longer works on this project, or on the date of expiration.
 - 2. Each employee shall carry a valid Rail Safety Tour Identification Card at all times while on CTA right-of-way in accordance with Article 2-2 of the CTA Safety Manual.
 - 3. All employees shall wear an undamaged hard hat with current rail safety sticker affixed, CTA standard safety vest and eye protection at all times while on CTA right-of-way. Noise protection shall be used when necessary. The Contractor must also comply with all OSHA requirements as required for the work. The CTA shall provide the rail safety sticker to each Contractor employee upon successful completion of the Rail Right-of-Way Safety Training.

4. Contractor personnel shall wear suitable work shoes with defined heel and non-slip soles. Steel toes or metal cleats on the sole or heel of shoes are prohibited. Shoelaces are to be kept short so they do not pose a tripping hazard. Athletic shoes, sandals, open-toed shoes, moccasins and/or shoes with heels higher than 1" are not permitted.

5. Contractor personnel shall have a non-metallic, working flashlight after dark or when working in the subway.

6. All employees shall wear an undamaged hard hat with current rail safety sticker affixed, CTA standard safety vest, eye protection and face-mask / face-covering performing work all times while on CTA right-of-way. Noise protection shall be used when necessary. The Contractor must also comply with all OSHA requirements as required for the work. The CTA shall provide the rail safety sticker to each Contractor employee upon successful completion of the Rail Right-of-Way Safety Training.

7. Contractor and Subcontractor employees assigned to work adjacent to or above the CTA right-of-way shall wear a face-mask / face-covering while performing work on CTA property

B. Contractor and Subcontractor employees assigned to work adjacent to or above the CTA right-of-way shall wear a CTA standard safety vest at all times. Personnel without current Rail Safety Training and a valid property permit shall not enter onto any CTA Right-of-Way.

1.06 WORK AREA AVAILABILITY

A. DEFINITIONS

1. RIGHT-OF-WAY WORK: Any work performed at, above, or below track level within the CTA Right-of-Way.

2. IN-SERVICE TRACK: All CTA tracks are in service seven days a week, 24 hours a day, unless specifically removed from service for specific times by a Rail Service Bulletin issued by the Vice President, Rail Operations. Copies of the CTA's current train schedule for the lines affected by this project is available on the CTA's website and are subject to changes at any time, before or during, the Contract.

3. **OUT-OF-SERVICE TRACK:** The CTA tracks within limits defined by CTA that are temporarily removed from service for the purpose of completing specific work. Traction power will remain on at all times unless power removal is requested by the Contractor and approved by the CTA. In such cases, traction power must be removed and restored by CTA personnel. The Contractor may request the CTA to de-energize portions of the CTA right-of-way to perform work on, or near an Out-of-Service Track when no revenue service is scheduled, or as specified under a Rail Service Bulletin. Upon completion of the Out-of-Service Work, the Contractor shall maintain sufficient personnel on-site to correct any deficiencies in the Contractor's Work discovered by the CTA during power and service restoration and testing.
4. **TRACK ACCESS OCCURRENCE:** A condition(s) which provides a modification to the normal operation of CTA service to facilitate access for a Contractor(s) to perform work on or near the CTA Right-of-Way as defined and limited herein.
5. **RE-ROUTE:** Modification to the normal routing of trains in order to remove rail traffic from a section of track to facilitate access for a Contractor(s) to perform work on or near the CTA Right-of-Way as defined and limited herein.
6. **LINE CUT:** A temporary cessation of all service on a transit line; meaning total stoppage of transit service on all tracks and at all stations within the closure zone to facilitate access for a contractor(s) to perform work on or near the CTA Right-of-Way as defined and limited herein.
7. **SINGLE-TRACK:** A temporary operation established by operating trains bi-directionally on one track while the adjacent track is taken out-of-service as defined in paragraph 1.05.a.4, above. Only one single-track at a time can be set up on a line and only for very limited time periods. If CTA or a separate contractor(s) request single track operations along the same line concurrently with the Contractor for this contract, CTA shall have the exclusive authority to determine which request shall be granted.
8. **RUSH HOURS:** Monday through Friday, from 0500 to 0900 hours and from 1500 to 1900 hours.
9. **FLAGGER SHIFT:** A flagger shift is defined as the services of a CTA Flagman up to, but no more than eight (8) hours including travel and required breaks. For example:
 - a. A Contractor five hour work shift which requires 3 flaggers will use 3 flagger shifts.
 - b. A Contractor eight hour work shift requiring 3 flaggers shall use 6 flagger shifts (because travel & break time will increase the flaggers work hours beyond eight).
 - c. A Contractor ten hour work shift requiring 3 flaggers will use 6 flagger shifts.

10. INFRASTRUCTURE SHIFT: An infrastructure shift is defined as up to, but no more than eight (8) hours worked per CTA Infrastructure employee. For example:

- a. A Contractor five hour work shift requiring 2 signal maintainers will use 2 infrastructure shifts.
- b. A Contractor eight hour work shift requiring 2 towermen shall use 2 infrastructure shifts.
- c. A ten hour work shift requiring 2 lineman will use 4 infrastructure shifts.

11. PERSON-IN-CHARGE (PIC): A person or persons, specified in a CTA Rail Service Bulletin, who is solely in charge of a work zone and is the single point contact between CTA and all persons (Contractor's, CTA and others) working in a work zone. The Rail Service Bulletin may identify the PIC by name or by radio call number. The Engineer or the Engineer's designee shall serve as PIC.

12. POWER & WAY SERVICE BULLETIN (PWS Bulletin): A document authorized by the CTA Infrastructure Division intended to supplement a CTA Rail Service Bulletin by defining power/signal removal and restoration procedures and other work zone protection measures required to safely perform construction and/or maintenance work on or adjacent to the CTA Right-of-Way (ROW).

B. No service disruptions will be allowed for the completion of this work, except as noted herein. If the CTA deems it necessary, the CTA will impact operations to avoid a hazardous condition to either the passengers or employees and charge the Contractor for all associated costs and damages incurred. No compensation will be made for CTA charges to the Contractor due to unauthorized Contractor access or other unapproved impacts to CTA operations.

1.07 CTA OPERATING REQUIREMENTS

A. Strictly comply with operating requirements of the Chicago Transit Authority while construction work is in progress, specifically as follows:

1. All work performed on the CTA Right-of-Way will be allowed during the Construction Period only in accordance with the Article 1.08 "ALLOWABLE HOURS OF CONSTRUCTION". During most periods of construction, a "slow zone" shall be established at the work site and flagging personnel shall be deployed to facilitate safe and continuous train operations and to protect Contractor, CTA employees, passengers, the general public and property in the vicinity.

2. No one is permitted to enter the CTA Right-of-Way during Rush Hours. Access to the underside of the existing or proposed bridge structure within the limits of the CTA Right-of-Way will not be permitted.
- B. As much work as possible is to be done under normal CTA operating conditions (under traffic) without disruption of train movements. A maximum interruption of service to the CTA traffic of 15 minutes or as agreed upon with the CTA will be allowed. No interruption to CTA service will be allowed unless approved in writing by the CTA. The CTA has indicated during overnight periods, train headways are between fifteen (15) and thirty (30) minutes.
- C. Pedestrian traffic access to CTA station facilities shall be maintained at all times. Barricades and signage for sidewalk closures as well as all details for pedestrian crossings of street intersections at the entrance of the station must be coordinated with the CTA at least twenty-eight (28) days prior to modifications to staging.
- D. Bus traffic access to CTA station facilities must be maintained. Any proposed changes to bus routes or normal access by pedestrians will need to be coordinated and approved by CTA (and Pace where applicable).
- E. Access control of the CTA Right-of-Way must be maintained at all times. This includes eliminating openings directly to the Right-of-Way where existing median barriers are to be removed. All planned removals of existing access control must be coordinated with the CTA, with plans for counter measures provided to the CTA at least three (3) weeks prior to removals. If the CTA grants the removal of a portion of the existing access control, the Contractor shall provide a fence system to enclose the Contractor's work area and provide a visual separation between the Contractor's work area and the CTA operating track(s). The fence shall be designed and installed to meet all CTA requirements, including, but not limited to, horizontal clearance requirements, minimum wind and vertical loading, foundation embedment, screening, fencing connections, installation requirements, maintenance of the fence throughout the installed period, removal of the fence at the completion of the period for the fence need and restoration of the CTA Right-of-Way. The Engineer and CTA shall approve all fence designs, components and installation procedures prior to the start of fence installation. The cost to design, install, maintain and remove the fence shall be considered included in the work required to be performed within the CTA Right-of-Way and will not be paid for separately.

1.08 ALLOWABLE HOURS OF CONSTRUCTION

- A. Construction activities within CTA Right-of-Way are not permitted during Rush Hours. Access to the underside of the existing or proposed bridge structure within the limits of the CTA Right-of-Way will not be permitted during Rush Hours.
- B. Construction activities within CTA Right-of-Way may be permitted during non-Rush Hour periods under flagging protection with the advance concurrence of the CTA as follows:
 - 1. Monday thru Friday: From 0900 to 1500 and from 1900 hours to 0500 hours the next day (the power shall remain on for these hours unless allowed via specific Track Access Occurrence).
 - 2. Weekends: 1900 hours Friday to 0500 hours Monday
- C. Track Access Occurrences:
 - 1. The total number of Track Access Occurrences shall be as specified below:
 - a. Overnight Single Tracks: A maximum of six (6) Overnight Single-Track Track Access Occurrences will be permitted. Construction activities within the CTA Right-of-Way may be permitted between the hours of 22:00 and 04:00 the following morning, including any time required for test trains stipulated in the Rail Service Bulletin.
 - b. Weekend Single Tracks: A maximum of zero (0) Weekend Single-Track Track Access Occurrences will be permitted. Construction activities within the CTA Right-of-Way may be permitted between the hours of 22:00 Friday night and 04:00 the following Monday morning, including any time required for test trains stipulated in the Rail Service Bulletin.
 - c. If proposed work requires that CTA operations be suspended due to any circumstance, the Engineer must be informed immediately to coordinate the service suspension with the CTA. Any reimbursement to the CTA for the granting of a Track Access Occurrence must be approved by the Engineer.

2. The exact dates and hours for all Track Access Occurrences are subject to change by the CTA depending on the nature of the work, access requirements of CTA personnel, work performed under separate contract or operational requirements of the CTA. The approval of specific dates and times for Track Access Occurrences on this Contract may be affected by major events or by a Track Access Occurrence scheduled elsewhere on that route or the CTA System. The CTA has indicated that they typically will not grant Track Access Occurrences on consecutive weekend periods in order to provide scheduled service to customers.
 3. Contractors completing other Department projects may also request Track Access Occurrences along the same section of track as described herein. These projects are identified in CONTRACTOR COOPERATION. Provided these Track Access Occurrences are approved, scheduled and initiated by the CTA, the Contractor shall be able to access CTA Right-of-Way with no impact to the total count of Track Access Occurrences attributed to this Contract.
- D. The CTA reserves the right to modify the allowable dates or hours of track access occurrences based on service requirements for the subject route and manpower availability for the date and location requested.
- E. The CTA reserves the right to deny or to cancel a previously approved request for a Track Access Occurrence based on service requirements for the time period requested. The CTA may notify the Contractor of such denial or cancellation no later than 1 day prior to a Track Access Occurrence. Service requirements may be affected by major events (e.g., festivals, White Sox and Cubs games, concerts), or by a Track Access Occurrence scheduled elsewhere on that route or the CTA System.
- F. The Contractor will not be permitted to perform work requiring a Track Access Occurrence or Flagging during the following special events:
1. St. Patrick's Day Parade
 2. Easter Sunday
 3. Chicago Cubs Home Games
 4. Memorial Day Weekend
 5. Chicago Blues Festival
 6. Pride Parade
 7. Independence Day
 8. Taste of Chicago
 9. Pitchfork Music Festival
 10. Lollapalooza
 11. Chicago Air and Water Show
 12. Labor Day Weekend

13. Chicago Marathon
14. Mag Mile Lights Parade
15. The Saturday before Thanksgiving Day through the Monday following Thanksgiving
16. Christmas Eve and Christmas Day
17. New Year's Eve and New Year's Day

In addition, CTA reserves the right to limit or deny access to the system during other major special events that may develop and that may impact service needs, during emergencies, and during severe weather conditions.

The CTA, at their discretion, may provide a Track Access Occurrence or Flagging during a time period identified above provided the request is made in conformance with this specification and is properly scheduled with the CTA as required.

1.09 CONSTRUCTION PROCESS PLAN

- A. CTA will require the Contractor to submit a Construction Process Plan whenever any work, in the opinion of the CTA, affects the safety or causes disruption of service or inconvenience to transit users, CTA Operations or impacts CTA Right-of-Way including, but not limited to: protection of CTA tracks/ CTA Right-of-Way, demolition, temporary shoring installation, drilled shaft installation, pier construction, structural steel erection over CTA tracks/ CTA Right-of-Way, temporary pedestrian bridge to CTA's station entrance, and any other necessary temporary construction related to the above listed items. At a minimum, an individual Construction Process Plan shall be required for each instance the Contractor requests a Track Access Occurrence from CTA and for any work that requires flagging protection from CTA.
- B. A draft Construction Process Plan must be submitted to CTA by such method as the CTA may direct, at least twenty-one (21) calendar days in advance of work and at least fourteen (14) calendar days prior to a pre-activity meeting. The plan shall include/address the following:
 1. Applicable Contract Documents
 2. Options
 3. Possible conflicts
 4. Compatibility problems
 5. Time schedules
 6. Weather limitations
 7. Temporary facilities & signage
 8. Space and access limitations
 9. Governing regulations
 10. Safe Work Plans (including Hazard Analysis)
 11. CTA Operations Impact
 12. Proposed Traffic Control & Staging Areas
 13. Lift Plan

14. For construction processes where failure of temporary structures will result in service interruptions and/or damage to CTA infrastructure CTA will require calculations and drawings signed and sealed by an Illinois SE. These processes include but are not limited to temporary Earth Retention Structures, formwork (SEE CTA STANDARD SPECIFICATIONS, SECTION 03 30 00, CAST-IN-PLACE CONCRETE, PARAGRAPH 1.05 SUBMITALS, SUBPARAGRAPH C FOR FORMWORK SHOP DRAWING REQUIREMENTS- INCLUDED AS EXHIBIT "A"), lift plans and demolition. CTA also reserves the right to require a 3rd party SE review of the calculations, drawings and installation.
- C. The draft plan must also include reference to all Contractor Requests for Information (RFI's) and submittals that pertain to work identified in the plan.
- D. In addition, for any work to be performed during a Track Access Occurrence, the Contractor shall provide the following to the CTA:
1. A track access plan submitted to and approved by the CTA specifically identifying the area(s) of power removal and work zone protection methods being requested by the Contractor.
 2. Work zone protection methods to be performed by the Contractor
 3. Name, title, contact information, and work hours for Contractor's on-site supervision
 4. Work zone protection requested by the Contractor for implementation by the CTA (subject to CTA approval).
 5. Pre-approved Safety and Quality Control Checklists, applicable to the work elements being performed during the specific track(s) outage request for completion by the Contractor and submission to the Person-In-Charge during Track Access Occurrence.
 6. A general schedule reflecting proposed work to be performed within the requested Track Access Occurrence.
- E. After pre-activity meeting minutes have been agreed to, all comments from the meeting must be incorporated into a final Construction Process Plan. This plan must be submitted and approved by the Engineer and CTA prior to the start of related work.

- F. Prior to the CTA implementing an authorized Track Access Occurrence, the Contractor must provide, at least 48 hours in advance, an hourly schedule broken into tasks with a defined critical path that clearly establishes milestones that may be monitored. The hourly schedule shall also include, but not be limited to:
1. Name, title, contact information, and work hours for Contractor's on-site supervision.
 2. Power removal (min 1 hour)
 3. Proposed work activities.
 4. Activities for inspection and completion of safety & quality checklists by Contractor.
 5. Submission of safety & quality checklists to the CTA's Person-In-Charge (PIC) during Track Access Occurrence. The checklists shall be submitted to the PIC prior to commencing power restoration activities.
 6. Power, Signal Restoration (min 1 hour).
 7. Test train (min ½ hour).
- G. The CTA intends to issue Power & Way Service Bulletins to supplement CTA Rail Service Bulletins. The Power & Way Service Bulletins are intended to provide procedural guidelines for safely removing and restoring the CTA's power & way systems (primarily traction power & signal) within the limits defined by the contract and Contractors specific track outage plan(s).
- H. CTA labor shall be required to de-energize and re-energize traction power and perform such other work as may be deemed by the CTA to be required pursuant to the Contractor's work activities and authorized Track Access Occurrences, etc. CTA Signal Maintainer shall also be required to observe and witness the Contractor disconnection and reconnection of temporary signal work at each location where modifications are performed to support construction activities. One Signal Maintainer will be required to witness testing at each location or housing where it is taking place. CTA Signal Maintainer shall also be required to witness the Contractor restoration safety testing, prior to the line being returned to the CTA.
- I. Two Linemen will be required at each location where traction power is energized or de-energized. The Contractor's schedule must include travel time for the CTA Electrician's (min ½ hour) if they are to energize or de-energize traction power at more than one location.
- J. Failure of the Contractor to provide the CTA the minimum specified time required for the removal and restoration of all Power & Way systems within an authorized Track Access Occurrence will result in specified liquidated damages for failure to return track(s) to service in accordance with the contract requirements. There will be no reimbursement for liquidated damages charged to the Contractor by CTA. The following schedule for liquidated damages has been established by the CTA:

From 1 minute through 29 minutes delay - \$5,000.00

From 30 minutes through 59 minutes delay – an additional \$5,000.00

For each additional hour or fraction thereof - \$30,000.00 per hour

- K. When scope of work under this Contract includes construction activities adjacent to the existing CTA tunnels, the construction process plan shall identify the following items to be approved by the CTA prior to all construction near the CTA tunnels:
1. The scope and sequence of work near the CTA tunnel
 2. The type of equipment to be used adjacent to the tunnel
 3. Equipment to be operated, stored or serviced within the limits of the projected edges of the CTA tunnels up to ground
 4. Specialized pads, racks, mats or other supports for any equipment to be operated or stored or materials to be stored over CTA tunnels
 5. Excavation limits in the area of the CTA tunnels, braced excavation or temporary earth retention system designs to be used (if applicable), excavation procedures (including hand, vacuum, hydro and other non-mechanical techniques), and other elements related to the excavations near the CTA tunnels
 6. Materials and activities to protect the CTA tunnels during excavations and proposed construction near the CTA tunnels
 7. Emergency plan and communication protocol in the event there is confirmed damage to the CTA tunnels due to Contractor activities
 8. Restoration plan and construction techniques to restore the soil fill around and over the CTA tunnels
- L. Placing equipment and materials in the area above the CTA tunnels is at the discretion of the CTA, and must be authorized prior to the start of any activities above and around the tunnel. In order for the CTA to evaluate the impact due to Contractor activities, a Structural Assessment Report shall be prepared concerning the CTA tunnel structures.
1. The Contractor shall retain the services of an engineering firm, prequalified in the IDOT consultant selection category of Highway Bridge (Advance Typical / Complex), for preparation of the Structural Assessment Report(s). Contractor's pre-approval shall not be applicable for this project. Preparation of the Structural Assessment Report(s) shall be at the Contractor's expense.

2. The Contractor is advised that the existing structures most likely contain elements that are in deteriorated conditions with reduced load carrying capacities. It is the Contractor's responsibility to account for the condition of existing structures when developing construction procedures for using them to support construction loads.

3. The Contractor shall verify that the structural demands of the applied loads due to the Contractor's means and methods will not exceed the available capacity of the structure at the time loads are applied nor will any overstress to the tunnel structure occur. The Contractor may need to provide modifications to the existing tunnels (or other methods of retrofitting) to support construction loads. Locations and design of such modifications system will be the responsibility of the Contractor, will not be paid for separately, and will be subject to the review and approval of the CTA.

4. The modifications may include constructing elements adjacent to the CTA tunnels to reduce the load transfer to the tunnel structures. Any proposed improvements within the area of the tunnel to support Contractor operations will not be paid for separately, but will be included in the cost of other items.

1.10 HAZARDOUS WORKING CONDITIONS

- A. The Contractor shall caution all employees of the presence of electric third rail (600 volts DC), live cables and moving trains on CTA tracks. The Contractor shall take all necessary precautions to prevent damage to life or property through contact with the electrical or operations systems. The Contractor shall caution all employees that any contact with live electric third rail or "live" portions of train undercarriage may result in a severe burn or death.
- B. The Contractor shall establish third-rail safety precautions in accordance with CTA regulations, such as using insulating hoods or covers for live third rail or cables adjacent to the work. On every day and at every work site where a live third rail hazard exists, the Contractor shall instruct all employees of the emergency procedures. Knowledge of the disconnect switch locations or manner of disconnection shall be available at all times to the personnel on the job. Unless otherwise noted, only CTA Electricians are allowed to disconnect power.
- C. The third rail may be de-energized during authorized Track Access Occurrences. The planning and implementation of the de-energizing shall be listed in the Contractor's process plan and include documenting checklist requirements.

1.11 TRACK SAFETY

- A. The Contractor shall, at all times, take special care to conduct operations over, on, under, adjacent to, or adjoining, the CTA Right-of-Way in such a manner as not to cause damage, settlement or displacement of any structures, tracks or any portion thereof. Contractor will monitor CTA tracks for vertical and horizontal movements, if required by the CTA. Contractor to refer to the requirements as identified under the CTA *Adjacent Construction Manual (see 1.01.A)*.
- B. Any damages to the CTA tracks, supporting structures or other existing facilities and properties caused by the Contractor's operations shall be replaced or repaired by the Contractor to the satisfaction of the CTA without reimbursement. Contractor shall obtain photo documentation of damaged property to the CTA prior to performing any repair or replacement work.
- C. The CTA shall have the right to perform any work it deems to be of an emergency nature and/or necessary to permit normal train operations during construction operations by the Contractor. The work to be completed by the CTA may impact the ongoing Contractor operations. If the emergency work is required due to Contractor actions, the cost of such service or emergency work provided by the CTA shall be borne by the Contractor with no reimbursement by the Department.
- D. All work shall comply with the CTA, *Safety Manual for Contract Construction On, Above, or Adjacent to the CTA Rail System* and CTA Standard Operating Procedures.
- E. Train Clearances
 - 1. Minimum 7'-2" Horizontal Clearance:

The Contractor shall take such precautions as are necessary to ensure the safety and continuity of the CTA operations and passengers. The Contractor shall provide a minimum horizontal clearance of 7'-2" from the centerline of the nearest tangent track to any falsework, bracing and forms or other temporary obstruction during the work under this Contract. The clearance requirements for curved track sections must be calculated by the Contractor to ensure encroachment into the clearance envelope will not occur. Prepare, submit and obtain approval of detailed drawings prepared and sealed by a licensed structural engineer in the state of Illinois for all falsework, sheeting and construction procedures adjacent to and under the tracks before doing any work on same. After obtaining approval of such plans, said falsework, sheeting and construction procedures shall be constructed strictly in accordance with the approved drawings and specifications. All submittals must be submitted to the Engineer to be provided to the CTA In case of any settlement or displacement of structures or tracks, the Contractor shall immediately proceed with all shoring or other work necessary to maintain the CTA property in a safe condition for the operation of train service. If the Contractor fails to undertake this work within 24 hours after notice by the Engineer in writing, the CTA may proceed to repair or shore any such structure or tracks; and the cost thereof

shall be billed to the Contractor with no compensation. If the settlement or displacement is severe enough to limit train service, the repairs shall be made immediately. All costs of any disruption to the CTA service due to the Contractor's operations or negligence shall be at the Contractor's expense with no compensation.

2. Limited minimum 6'-1" Horizontal Clearance:
In limited cases and with advance authorization by the CTA, a minimum horizontal clearance of 6'-1" between the centerline of the nearest tangent track and an obstruction may be allowed. This clearance does not allow CTA or Contractor personnel to safely stand between the obstruction and an operating train. In addition, an obstruction at this clearance is a hazard to motormen with a cab window open. Any required flagging by the CTA will need to be requested as described herein.
3. 14'-6" Vertical Clearance:
Vertical clearance A minimum vertical clearance of 14'-6" (4.42 m) above the high running rail the CTA tracks must be provided at all times.

F. Protective Shield

1. The Contractor shall furnish, install, and later remove protective shields to protect the CTA traffic from damage due to (a) falling material and (b) work on bridge piers.
2. Protective shields will be necessary for any demolition/repair/new construction activities.
3. The protective shield may be a platform, a net, or any other Department approved structure that can support the construction debris and satisfy train clearance requirements.
4. Required protective shield for falling material, as indicated on the plans and the supporting members shall be designed to sustain a load of 200 pounds per square foot in addition to its own weight.
5. Required protective shield for work on bridge piers shall be designed for a 30 psf minimum wind load pressure or greater as determined by Contractor's engineer for site specific conditions. Any other loads that can be imposed by Contractor's construction activities shall also be included. Preferred material for shield is wood.
6. Drawings and design calculations for the protective shields shall be stamped by an Illinois Licensed Structural Engineer and shall be submitted to the Department for approval. The protective shield shall be constructed only after the Department has approved the drawings and the design.

- G. Work adjacent and above the CTA tunnels must consider the protection of the tunnel structures in addition to items described above related to open track conditions. The protection of the tunnel structure is critical to maintain continuous transit operations. Section 1.09K describes the required items as part of the Construction Process near the tunnel structures. The CTA, at their discretion, may place inspectors, or other personnel, within adjacent tunnel sections during Contractor operations. The CTA personnel will alert the Engineer if the Contractor actions appear to be damaging the CTA tunnel structure(s).

1.12 TRACK FLAGGING OPERATIONS

- A. Temporary Track Flagging slow zones per CTA SOP 7041 and CTA, *Safety Manual for Contract Construction On, Above or Adjacent to the CTA Rail System* are restricted in the following manner:

1. Temporary track flagging slow zones can only be mobilized, utilized and demobilized in non-rush hour time periods and no more than one (1) Track Flagging Operation zone will be permitted at any given time. The Contractor will be the responsible party responsible to furnish (Contractor may purchase signage from CTA if Contractor does not have) and install the required slow zone signage and equipment. A Track Flagging Operation zone is defined as a contiguous work zone, of no more than 600 feet in length, regardless of the number of tracks fouled. The costs for all manpower, signage and equipment for flagging operations will be billed by the CTA to the Contractor with reimbursement as defined herein.

2. Current Standard Operating Procedures require Slow Zone with flagging protection whenever any workers are scheduled to work on, across or near a section of track. Flagging protection shall be ordered and assigned according to the CTA Flagmen Requirements Manual. These standards must be adhered to and the number of flagmen assigned to a work location shall be as required by the CTA Flagmen Requirements Manual that is available for public viewing at CTA Headquarters upon request. If the work will take place in an area of restricted visibility then flagmen must be assigned (for any number of workers/duration of work) and a slow zone must be established.

3. Temporary Track Flagging slow zone signs will be placed, removed or turned by the Contractor so the sign cannot be read from the motor cab or hooded to cover the sign so it may not be read from the motor cab when the work crew clears the Right-of-Way.

4. The Contractor shall provide the Engineer with a written request for flagmen and other personnel at least seventy two (72) hours (two normal working days and before noon) prior to the date, and time the work will be performed and the CTA personnel are requested. The Engineer or the Engineer's designee will coordinate all flagmen requests with the CTA.

5. A maximum of (N/A) flagger shifts will be reimbursed as part of the Contract (N/A- All Flagger shifts will be reimbursed by IDOT, unless noted otherwise). The costs for additional flagger shifts required for the Contractor's operations that are requested and granted by the CTA will be reviewed after the flagger shift request has been made to the Engineer.
- B. The providing of such personnel and any other safety precautions taken by the CTA shall not relieve the Contractor of any liability for death, injury or damage arising in connection with the construction operations. See CTA SOP No. 7037, "Flagging on the right-of-way", for a description of flagging personnel duties.
- C. To minimize flagmen usage, the Contractor shall use approved barricades, barricaded scaffolds and/or safety railings. Barricades and safety railing arrangements shall be in accordance with Section 4-5.3 of the CTA, *Safety Manual for Contract Construction On, Above, or Adjacent to the CTA Rail System*.
- D. The CTA does not guarantee that flagging or other personnel will always be available when requested. The Contractor shall be advised that requests for flagging manpower must conform to the CTA Flagman Requirements Manual, and certain work locations require multiple flagging personnel when only one track is fouled by the work.
- E. The Contractor shall pay for all flagging and other personnel costs incurred and charged by the CTA. The cost for the each flagger shift shall be approximately \$900.00 per flagger shift (exact cost will be based on actual wage rates, fringes and overhead). The Contractor shall also be responsible to reimburse the CTA for all costs associated with the use of other personnel for infrastructure shifts throughout the duration of the contract. The cost for any other CTA personnel (signalmen, linemen, towermen, inspectors, etc.) shall be approximately \$1,100.00 per infrastructure shift (exact cost will be based on actual wage rates, fringes and overhead). CTA personnel assigned to monitor CTA tunnels during Contractor operations identified within Section 1.11I are considered as infrastructure shifts.
- F. By labor contract, CTA flagging personnel are entitled to a 30-minute break after a continuous 5-1/2 hour work period, including report and travel time. The 5-1/2 hour period begins when the person reports to work at his or her home terminal. Additionally, flagging personnel are entitled to occasional personal breaks (to use the washroom facilities) during the normal course of work. When flagging personnel leave the work site, work must cease unless provision is made for a relief flagger. The Contractor shall coordinate the Project work schedule with the flagging personnel break periods.

- G. All employees of the Contractor and subcontractors shall report any actions of perceived CTA employee misconduct, or if any CTA employee does not provide a full level of cooperation in support of the contract; immediately and directly to the Engineer. The Engineer will provide written correspondence to the CTA Project Manager, as well as CTA Operations. Only with timely, written documentation will CTA be enabled to resolve work site personnel issues and take appropriate disciplinary action, when necessary.

- H. If the Contractor, Engineer, CTA Construction or Safety Inspector believes that the Flagman is unable to perform his/her duties responsibly, work shall be stopped immediately, ensure that the Right-of-Way is safe for train operations, and the Work Crew shall exit, without delay, the Rail System Right-of-Way. The Contractor must contribute incident information to the Engineer to that a written report can be submitted to the CTA prior to the end of the workday.
 - 1. In addition, all employees of the Contractor and subcontractors must report any actions of perceived CTA employee misconduct, or if any CTA employee does not provide a full level of cooperation in support of the contract immediately to the Engineer. The Engineer will then contact the CTA's Control Center and/or CTA Rail Operations Route Manager. Within 24 hours of alleged incident, the Engineer must provide a written report to the CTA including detailed explanation of incident, employee badge numbers, location of incident, etc. The Contractor must contribute incident information to the Engineer.
 - 2. Failure to make the proper notification in writing may adversely affect any claim that the Department may file with respect to CTA employee performance or lack thereof.

- I. CTA Flaggers only provide flagging protection for the CTA Right-of-Way, and only CTA Flaggers are permitted to provide flagging protection for the CTA Right-of-Way. Flaggers for streets, highways or other railroads are solely the responsibility of the Contractor, and will not be permitted to provide flagging protection for the CTA Right-of-Way. Any additional flagging required by other agencies or railroads is the responsibility of the Contractor.

1.13 TRACK ACCESS OCCURRENCES

- A. The entire system must be fully operational when the tracks are put back into service after a Track Access Occurrence. The track where work was conducted must be returned to the CTA in revenue condition; all stations must be open, fully functional and properly cleaned. The Contractor shall be immediately available with sufficient staff for up to one hour after revenue operation begins to ensure that all systems are functioning properly.

- B. The Contractor shall allow enough time prior to putting the tracks back into service to make sure the line can be fully operational. A test train shall be required after any construction activity, determined by the Engineer or CTA, to require a test train. The scheduling of test trains must include travel time to and from the location being tested. Additional time should also be allowed for any possible remedial work required before the system can be made fully operational.
- C. All components of the system, including, but not limited to, tracks, signals, stations, entrances, etc. must be fully and properly operational prior to putting the tracks and facilities back into service. Any facilities under demolition or construction and any temporary facilities must be safe and secure so they do not impact revenue service operations.
- D. The Contractor shall be subject to fines if any station, facility, yard, structure, track, or component is not fully operational and useable at the prescribed predetermined time; including all planned staging of construction sites. The CTA will identify appropriate fines at the time of the incident. No compensation will be made for fines levied by the CTA due to Contractor actions or delays in providing CTA facilities at prescribed times.
- E. The Contractor shall clean all debris and equipment from the work or staging areas after work has been completed after each work day. In the event the Contractor fails to so clean to the CTA's satisfaction, the CTA may perform any necessary cleaning and fine the Contractor the cost of such cleaning. No compensation will be made for fines levied by the CTA due to delays and cleaning costs.

EXHIBIT "A"

CTA STANDARD SPECIFICATIONS, SECTION 03 30 00, CAST-IN-PLACE CONCRETE,
PARAGRAPH 1.05 SUBMITALS, SUBPARAGRAPH C (FORMWORK SHOP DRAWING
REQUIREMENTS):

The Contractor shall submit formwork shop drawings and calculations for all structural concrete to the Authority for review with the exception of footings, piers, pier caps, walls, etc. that are less than six (6) feet tall and not directly adjacent to the tracks. The shop drawings shall indicate the fabrication, erection and support procedures for the formwork. The formwork shop drawings and structural calculations for the design of the formwork and formwork support shall be signed and sealed by an Illinois licensed structural engineer. Show form construction including jointing, special form joints, location and pattern of form tie placement and other items that affect exposed concrete visually. The Contractor shall make modifications to the procedure if required, to obtain results that are satisfactory to the Authority, only after receiving approval in writing from the Authority.

1. Formwork design calculations are to have the following minimum requirements.
 - a. All loads applied on the formwork must be identified and must have a load path thru the structure to a suitable foundation. All elements in the load path must be designed and detailed.
 - b. Formwork to be designed per ACI 347-Guide to Formwork for Concrete.
 - c. Tie splices are to have equal or greater capacity than the tie rods, i.e. coil ties splices are not to be used.
 - d. Actual mix design needs to be used to calculate pressure on formwork.
 - e. Actual concrete temperature (or colder temperature to be conservative) needs to be used to calculate pressure on formwork.
 - f. Actual pour rate (or faster pour rate to be conservative) needs to be used to calculate pressure on formwork.
 - g. In such case that the formwork is a prefabricated unit that has limits to the pressures it can support, the SE should provide the contractor with a maximum pour rate (or lower pour rate if dictated by the contractor) based on conservatively assumed temperature and mix design. Formwork system then to be designed based on a pour rate agreed to between the IL SE and the contractor.
 - h. In such cases where formwork or accessories are proprietary, the design SE (or the independent SE as part of the independent review in part 4), as part of the calculation package shall provide documentation explaining that they have reviewed the analysis and/or testing verification done by the manufacturer and understand that they, by signing and sealing the calculation package with the proprietary products, are liable for any failures.

2. Formwork shop drawings are to have the following minimum requirements.
 - a. They are to match the formwork calculations.
 - b. Accessories not supplied by the formwork supplier and expected to be supplied by the Contractor need to be identified as such and called out with a product manufacturer, name and part number, or other such material specifications, to ensure the contractor purchases the same product that was designed by the formwork design Structural Engineer.
 - c. Overlay rebar shop drawing information and other adjacent construction information at locations of potential conflict and coordinate a solution.
 - d. If directly adjacent to tracks or road, show section to verify clearance with trains and/or vehicle traffic.

3. The Contractor shall submit product data sheets, material certifications, etc. for accessories noted on the formwork shop drawings as not being supplied by the formwork supplier.

4. Formwork design calculations, shop drawings and product data submittals to be reviewed by an Independent Structural Engineer, hired by the Contractor, and the review process is to have the following minimum requirements.
 - a. The Independent Structural Engineer reviewer, as a minimum, is to review the formwork calculations and shop drawings to ensure the formwork design Structural Engineer has addressed the minimum requirements for shop drawings and calculations as noted herein.
 - b. Formwork design Structural Engineer and Independent Structural Engineer to coordinate and come to a resolution on disagreements.
 - c. Once formwork design Structural Engineer and Independent Structural Engineer come to resolution on all disagreements, a final set of formwork shop drawings and calculations signed and sealed by the formwork design Structural Engineer are to be issued for construction to the Authority along with a signed and sealed letter from the Independent Structural Engineer noting that all of their concerns have been addressed with an attachment of itemized comments and resolution actions.



CHICAGO TRANSIT AUTHORITY

Chicago, Illinois 60661-1498

TEL 312 664-7200

www.transitchicago.com

CTA REQUIREMENTS FOR CONTRACTORS WORKING ALONG THE RIGHT-OF-WAY (R.O.W.)

General Comments:

Contractor performing construction work adjacent to the CTA Right-of-Way (R.O.W.) can present hazards to CTA's property. The contractor shall have CTA flagmen present to assist them on the R.O.W. The CTA may also require inspectors and infrastructure trades (Linemen, Signal Maintainers, etc.). The cost of these services is the responsibility of the contractor and the must be prepaid.

Prior to the start of any work in close proximity of the CTA's R.O.W. the contractor shall meet with a CTA representative to determine the requirements for the flagmen and other trades, if required and other necessary items related to the work activities next to the CTA facilities and to receive CTA's approval for the contractor's proposed operations.

All Contractor and Subcontractor employees assigned to work on, over or near the CTA R.O.W. shall be required to attend an all-day Rail Right-of-Way Safety Training Session. The cost of this training is currently \$200 per employee, paid by the Contractor in advance.

The contractor shall notify the CTA representative at least 30 days prior to the performance of any work. The CTA's representative for all outside construction work will be:

Abdin Carrillo
Project Manager, Construction Oversight
567 West Lake Street, 9th floor
Chicago, IL. 60661-1465 (312)
681-3913
ADJConstruction@transitchicago.com
Cc: acarrillo@transitchicago.com

The Chicago Transit Authority reserves the right to restrict or prohibit work in or adjacent to the R.O.W. in an emergency and to the extent the Chicago Transit Authority determines that such work has adverse impacts on CTA Transit Operations. NO work may be performed during "Rush Hour" periods (Monday through Friday, from 0500 to 0900 and from 1500 to 1900 hours).

Workers from adjacent construction projects are prohibited to enter the CTA's R.O.W, unless CTA permission has been granted and workers have completed the Rail Right-of-Way Safety Training Session (no workers are allowed on the CTA R.O.W. without the presence of CTA Flaggers). Use of cranes or other equipment directly above the CTA's R.O.W. is also prohibited.

Contractors performing work within 50 feet of the CTA R.O.W. and/or property are required to obtain Railroad Protective Insurance coverage.

When installing deep foundations (or jacking under the CTA R.O.W.) the contractor shall continuously monitor the existing CTA's at-grade track and elevated structure footing for movement or other signs of distress. Appropriate remedial measures must be approved by CTA.

Once the excavation for any caissons that progress deeper than 8 feet, or to the water table, whichever is smallest, the work on that caisson shall be carried on continuously, 24 hours a day, including Saturday's, Sunday's, and holiday's until the caisson has been completed.

If at any time, work on any caisson is not continuous, for any reason, and not approved by the CTA, all caissons, which have been installed, shall be filled with sand or slurry at the contractor's expense.

Should any of the proposed work require the contractor to enter upon, or perform work above Chicago Transit Authority property, the contractor must first provide payment of \$1,000; this payment is the fee for the CTA to process a Right of Entry document; this fee is non-refundable.

In order for CTA to process the Right of Entry document, the contractor must furnish scope of work, insurance, Letter of Commitment, and deposit for Flagger/Inspector charges (all of these requirements are covered in this R.O.W. requirements document).

Please include a property plat or site plan that is the subject of your request, which identifies your client's property and CTA's property.

Five (5) weeks prior to the start of any work that may impact CTA Rail Operations (work in close proximity to CTA tracks that may cause service disruptions, etc.), the Contractor is required to attend a weekly Rail Operations meeting at the CTA Headquarters (date/time to be furnished); the Contractor is to bring a 5-week look-ahead schedule detailing dates/times of work, # of CTA Flaggers required, direction of track affected by work, whether track needs to be closed and/or whether power needs to be shut off (all of the aforementioned are contingent upon the prior approval of CTA).

Further, any work that affects the safety or causes disruptions of service or inconvenience to transit users, CTA Operations or impacts CTA Right-of-Way requires a "Construction Process Plan" Twenty-One (21) days PRIOR to work. A Construction Process Plan contains scope of work, timing of work (days and hours), impacts to CTA operations (and/or how you will mitigate impacts), contingency plans, weather limitations, contact info, Drawings/Sketches of work and relation to CTA tracks, Job Hazard Analysis, Hospital route map, equipment specs, lift plan, etc.

Respectfully,



Abdin Carrillo
Project Manager, Construction Oversight

copies: S. Mascheri
J. Harper

File: Right of Way Requirements-Revised 10082013a REV E 10-20-14

**CHICAGO TRANSIT AUTHORITY
INSURANCE AND BOND REQUIREMENTS**
[Short Form - General Right of Entry]

ROE DESCRIPTION: SAMPLE

PART I. REQUIRED INSURANCE COVERAGES

A. WORKERS COMPENSATION

Coverage A: **STATUTORY** in form and in accordance with the laws of the State of Illinois.

Coverage B: Employers Liability:

\$1,000,000 Bodily Injury by Accident
\$1,000,000 Bodily Injury by Disease, Policy Limit

B. COMPREHENSIVE OR COMMERCIAL GENERAL LIABILITY:

\$2,000,000 General Aggregate (Per Location)
\$2,000,000 Products/Completed Operations Aggregate
\$1,000,000 Personal Injury and Advertising Injury
\$1,000,000 Per Occurrence

The Commercial General Liability policy shall include, without limitation: (i) Broad Form Contractual Liability, (ii) Products/Completed Operations to be maintained in full force and effect for a period of two (2) years following final completion of the work under the Contract, (iii) Independent Contractors' Protective Liability, (iv) Premises/Operations, including deletion of explosion, collapse and underground (XCU) exclusions, (v) Broad Form Property Damage, including Products/Completed Operations, (vi) Personal Injury Liability, (vii) Severability of Interest and Cross Liability endorsement and (viii) Contractor expressly agrees to waive, and will require its insurer to waive, its rights, benefits and entitlement under the "Other Insurance" clause of its Commercial General Liability policy, with respect to the CTA.

If any work is to be performed within fifty (50) feet of rail right-of-way Contractor must:

1. Provide Railroad Protective Liability Insurance policy in the amount of **\$2,000,000 per occurrence / \$6,000,000 aggregate**

C. AUTOMOBILE LIABILITY

\$1,000,000 Combined Single Limit (Bodily Injury and Property Damage)

PART II. GENERAL INSTRUCTIONS AND REQUIREMENTS

A. WAYS TO COMPLY WITH CTA INSURANCE REQUIREMENTS.

1. HOW TO COMPLY IF CGL, OWNERS PROTECTIVE LIABILITY, BUILDER'S RISK INSURANCE AND/OR PROFESSIONAL LIABILITY ARE REQUIRED BY PART III OF THIS DOCUMENT.

There are three ways to satisfy the CTA's insurance requirements for Comprehensive General Liability, Owners Protective Liability, Builder's Risk and Professional Liability. For Comprehensive General Liability, Owners Protective Liability, Builder's Risk and Professional Liability the Contractor must provide the CTA with one of the following insurance documents:

- a) Certified copy of the insurance policy,
- b) An insurance binder, or
- c) The CTA Certificate of Coverage on the CTA approved form. The CTA Certificate of Coverage may be completed only by an authorized representative of the insurance company, an agent, broker, or underwriter.

2. HOW TO COMPLY IF *RAILROAD PROTECTIVE INSURANCE* IS REQUIRED BY PART III OF THIS DOCUMENT.

There are two ways to satisfy the CTA's insurance requirements for Railroad Protective. The Contractor must provide the CTA with one of the following insurance documents:

- a) Certified copy of the insurance policy or
- b) An insurance binder

Method b) is a temporary method that is valid only for 90 days. A certified copy of the railroad protective insurance policy must be furnished prior to the expiration of this 90-day period.

3. HOW TO COMPLY FOR ALL OTHER TYPES OF REQUIRED INSURANCE.

For all other insurance required by Part III of this document, an ACORD™ certificate is acceptable.

B. DEADLINE FOR INITIAL SUBMITTAL OF CONTRACTOR'S INSURANCE AND BOND DOCUMENTS.

The Contractor must furnish all required insurance, performance, and payment bond documents within fourteen days of the date that the Contractor receives a letter (the "Insurance Submittal Letter") from the CTA's General Manager of Purchasing requesting the Contractor to submit the documents required by these Insurance and Bond Requirements. CTA will not execute the Contract until the required insurance and bond documents are delivered to CTA and approved by CTA. Failure to deliver the required documents within fourteen days of receipt of the Insurance Submittal Letter is a material failure to comply with the specifications and may result in any or all of the following at the CTA's sole discretion:

- 1) Debarment or suspension, and
- 2) Determination of Contractor non-responsibility.

C. CTA ADDRESS.

All notices and documents must be mailed to the CTA at:

Tamika Press
Insurance Coordinator
Risk Management Department
567 W. Lake Street
Chicago, IL. 60661-1498

D. OBLIGATION TO MAINTAIN CONTINUOUS COMPLIANCE

1. The Contractor expressly agrees that failure to comply and maintain compliance with all insurance and bond requirements shall constitute a material breach of the Contract which may result in default and, if uncured, termination for default under the contract. In addition, such failure, if uncured, may result in debarment and suspension.
2. The Contractor is prohibited from performing any work if Contractor has allowed any of the required insurance policies to expire.

PART III. MISCELLANEOUS INSURANCE REQUIREMENTS

- A. The CTA must be named as an Additional Insured and Certificate Holder. When the CTA is an additional insured, the coverage shall be primary.
- B. The CTA must be the Named Insured on the Owners Protective Liability, Railroad Protective Liability, or Builders Risk Insurance policies.
- C. The Commercial General Liability and Owners Protective Liability, General Aggregate Limit of Liability, if any, must apply on a per location, per project basis by endorsement to the policy.
- D. All insurance carriers must be acceptable to the CTA. All insurance companies shall have at least a B+ VII POLICY HOLDER RATING, or better, by the A.M. Best Co., Inc. Insurance companies with lower ratings will not be accepted. Carriers licensed to do business in the State of Illinois must issue all insurance, with the exception of Railroad Protective.
- E. To the extent permitted by the Contractor's insurance policies required by the CTA, the Contractor and its insurers waive all rights of subrogation against the CTA.
- F. The insurance to be carried shall in no way be subject to limitations, if any, expressed in the indemnity section of the General Conditions (or any statutory, judicial or common law limitations).
- G. CTA MUST BE ADDITIONAL INSURED ON GENERAL LIABILITY.

INSURANCE CERTIFICATE OF COVERAGE

Named Insured: _____ RFP#: _____
 Address: _____
 _____ (NUMBER & STREET)
 _____ (CITY) (STATE) (ZIP)

Specification #: _____
 Project #: _____
 Contract #: _____

Description of Operation/Location	
-----------------------------------	--

The insurance policies and endorsements indicated below have been issued to the designated named insured with the policy limits as set forth herein covering the operation described within the contract involving the named insured and the Chicago Transit Authority. The Certificate issuer agrees that in the event of cancellation, non-renewal or material change involving the indicated policies, the issuer will provide at least sixty (60) days prior written notice of such change to the Chicago Transit Authority at the address shown on this Certificate. This certificate is issued to the Chicago Transit Authority in consideration of the contract entered into with the named insured, and it is mutually understood that the Chicago Transit Authority relies on this certificate as a basis for continuing such agreement with the named insured.

Type of insurance	Insurer Name	Policy Number	Policy Period	Limits of Liability All Limits in Thousands
<u>Commercial General Liability</u> <input type="checkbox"/> Occurrence <input type="checkbox"/> Claims made <input type="checkbox"/> Premise-Operations <input type="checkbox"/> Explosion/Collapse Underground <input type="checkbox"/> Products/Completed Operations <input type="checkbox"/> Blanket Contractual <input type="checkbox"/> Broad Form Property Damage <input type="checkbox"/> Independent Contractors <input type="checkbox"/> Personal Injury <input type="checkbox"/> Pollution Commercial General Liability Form #: CG 00 01 _____				Each Occurrence \$ _____ General Aggregate \$ _____ Products/Completed Operations Aggregate \$ _____
Automobile Liability (Any Auto)				Each Occurrence \$ _____
<u>Excess Liability</u> <input type="checkbox"/> Umbrella Liability				Each Occurrence \$ _____
Workers' Compensation and Employer's Liability				Statutory/Illinois Employers Liability \$ _____
Builders' Risk/Course of Construction				Amount of Contract \$ _____
Professional Liability				\$ _____
Owner Contractors Protective				\$ _____
Other				_____

- a) Each insurance policy required by this agreement, except policies for workers' compensation and professional liability, will read:
 "The Chicago Transit Authority is an additional insured as respects to operations and activities of, or on behalf of the named insured, performed under contract with or permit from the Chicago Transit Authority".
- b) The General, Automobile and Excess/Umbrella Liability Policies described provide for separation of insureds applicable to the named insured and the CTA.
- c) Workers Compensation and Property Insurer shall waive all rights of subrogation against the Chicago Transit Authority.
- d) The receipt of this certificate by the CTA does not constitute agreement by the CTA that the insurance requirements in the contract have been fully met, or that the insurance companies indicated by this certificate are in compliance with all contract requirements.

Name and Address of Certificate Holder and Receipt of Notice	Signature of Authorized Representative
Certificate Holder/Additional Insured	_____
Chicago Transit Authority Risk Management Dept. 567 W. Lake St, 6 th Floor Chicago, IL 60661	Agent/Company Address _____ Telephone _____



CHICAGO TRANSIT AUTHORITY

567 West Lake Street
Chicago, Illinois 60661-1498
TEL 312.664.7200
www.transitchicago.com

Letter of Commitment

A Signed Contractual Agreement or Written Letter of Commitment serves as a formal agreement between the company and the CTA for the work to be performed.

The following Information should be included in your Letter:

1. Company's name, address, phone, and fax number
2. Company's contact person/project manager
3. Scope, Location, and Duration of the Project
4. Authorization to employ our service and bill your company
5. Authorized signature from project manager or officer of company



CHICAGO TRANSIT AUTHORITY

567 West Lake Street
Chicago, Illinois 60661-1498
TEL 312 664-7200
www.transitchicago.com

SAMPLE: Letter of Commitment

Chicago Transit Authority
567 W. Lake
Chicago, IL 60661

Contractor: Company Name
 Address
 City, State, Zip Code
Phone: (XXX) XXX-XXXX
Fax: (XXX) XXX-XXXX

Contact person/Project Manager:

Work Location: Address
 City, State, Zip Code

Scope of Work:

Duration of Project: XXXX

To Whom It May Concern:

(Insert company name) is the Contractor for the building at *(insert address/project location)*, and intends to *(insert type of work to be performed)* at the said location. The property is adjacent to the CTA's (i.e. **Red, Brown, Purple, Blue, Orange, Yellow, or Pink**) line. The work will be completed in *(insert number)* days.

If any of CTA's services are required, I authorize the employment of and payment for such services.

Sincerely,

XXXXX
(Company Name to be billed for services)



CHICAGO TRANSIT AUTHORITY

567 West Lake Street
Chicago, Illinois 60661-1498
TEL 312 664-7200
www.transitchicago.com

CTA Deposit Requirements

All Contractors performing work on or near the Chicago Transit Authority's (CTA) property will be required to provide a deposit in advance equal to CTA's estimate. No contractor will be permitted to work prior to submission of the deposit. The estimated amount includes, but is not limited to the following CTA services: Flagging Charges, Slow Zone Charges (signage and initial supplies), Inspector Charges, and other services as required (i.e. electricians, signal maintainers, switch persons, etc.)

Flagging Charges

The Contractor must provide CTA with a minimum of seventy-two (72) week day hours to schedule flagmen for a project (this means that flagmen required for the following Monday must be requested by 12:00PM (Noon) the previous Wednesday). Flagmen are scheduled for a minimum of eight (8) hours. Cancellations of flagmen orders require a twenty-four (24) hour advance notice, otherwise, the Contractor will be charged for the scheduled workers.

Slow Zones and Supplies

If a project requires the use of slow zones (work that is in close proximity to CTA tracks that requires Trains to reduce speeds), CTA will supply the signage for a fee. The contractor will be charged a fee of \$1,600.00 for each set of slow zone signage and associated equipment issued. The initial set of batteries for the lighting supplies will be provided by the CTA; however the contractor will need to supply any subsequent batteries/bulbs. Additionally, the contractor will be responsible for setting up, maintaining, removing, and securing the slow zones (Note: Contractor workers must have completed the Rail Right-of-Way Safety Training Session). The contractor will be refunded the balance remaining from the slow zone charge, less \$200.00 per ninety (90) days of usage and the cost of unreturned equipment.

Inspector Charges

Projects scheduled during weekend hours count as overtime for CTA inspectors. Weekend hours begin Saturday at 5:00 AM and end Monday at 5:00 AM. CTA requires a five (5) day advance notice from Contractors to schedule inspectors for weekend projects. If the Contractor's initial deposit amount is expended prior to the completion of the project, CTA will require an additional deposit to cover the remaining work for the project. CTA will not provide services if additional funds are not provided. After official project completion, all unused funds will be returned to the contractor.

All checks must be payable to the:

Chicago Transit Authority,
567 West Lake Street
Chicago, IL 60661

To ensure prompt service, please include the estimate sheet, your Commitment Letter, and address it to the attention of Abdin Carrillo. If you have any questions, please contact me at (312) 681.3913

Sincerely

A handwritten signature in blue ink that reads "Abdin Carrillo".

Abdin Carrillo
Manager, Construction Management Oversight



CHICAGO TRANSIT AUTHORITY

567 West Lake Street
Chicago, Illinois 60661-1498
TEL 312 664-7200
www.transitchicago.com

Rail Safety Training

All Contractor/Subcontractor/Consultant personnel assigned to work on, under, above, or adjacent to the CTA Right-Of-Way (R.O.W) and inside Rail Maintenance Facilities adjacent to six-hundred (600) VDC, are required to successfully complete a one-day (8-hour) Rail Safety Training (R.S.T.) Course administered by CTA in order to qualify for a Rail Right-Of-Way Safety Card. The course identifies the dangers that exist on the Rail System, including moving trains and the 600-volt DC Traction Power Distribution System. The CTA Representative (Abdin Carrillo) will determine if specific situations may not require R.S.T. (e.g., all work will be outside CTA's R.O.W. and there is NO chance that personnel, material or equipment will penetrate CTA R.O.W. or impact Rail Operations).

The General Contractor is responsible for requesting Rail Safety Training for Contractor/Subcontractor employees by either calling or providing an email to Ora Hardaway, CTA (contact info below). The General Contractor (no Subcontractors are to contact CTA) shall give the full names and the last 4 digits of the social security numbers for each individual proposed for the training. The Contractor shall include a check payable to the "Chicago Transit Authority", for the individual charges of the "Rail Safety Training Fee" multiplied by the number of individuals proposed for training. The "Rail Safety Training Fee" is currently \$200.00 (payable in advance) and is non-refundable. Individuals that fail to report for training or are rejected for training must reschedule (additional training fees will apply).

Scheduling Procedures

1. Contact: Ora Hardaway, ohardaway@transitchicago.com, (312) 681-3951 to register for class at least two (2) weeks in advance (it is recommended that Contractors schedule even further in advance due to high volume of work).
2. Once approved, you will receive a faxed or email confirmation and information packet.

DISTRICT ONE - ELECTRICAL MAINTENANCE

Description

This work shall consist of having the Department's Electrical Maintenance Contractor (EMC) on site to observe all work done by the Contractor inside of IDOT buildings, Pump Stations, and Communications Huts.

Construction

The Contractor shall notify the Department's EMC a week in advance of working on or in any IDOT building. The EMC will oversee all work in the buildings to ensure that there is no damage to any existing facilities. At no time shall the Contractor perform any work inside of an IDOT facility without the EMC being present.

Method of Payment

The Contractor will be reimbursed to the exact amount of money as billed by the 3rd party vendor to provide the observation of work. No extra compensation shall be paid to the Contractor.

For bidding purposes, this item shall be estimated as \$25,000.00.

Basis of Payment

This work will be paid for at the contract lump sum price for DISTRICT ONE – ELECTRICAL MAINTENANCE.

TRANSCEIVER (SPECIAL)

Description

This work shall consist of furnishing and installing small form-factor pluggable (SFP) transceivers as shown in the plans and as directed by the Engineer.

Materials

SFP transceivers shall be provided as shown in the Plans. Transceivers shall be the following models.

Part Number	Description
GLC-ZX-SMD=	1000BASE-ZX SFP transceiver module, SMF, 1550nm, DOM
GLC-LH-SMD=	1000BASE-LH SFP transceiver module, SMF

Construction Requirements

The Contractor shall install fiber optic transceivers in existing network switches as shown in the Plans.

Method of Payment

This work will be measured for payment per each TRANSCEIVER (SPECIAL).

Basis of Payment

This work will be paid for at the contract unit price each for TRANSCEIVER (SPECIAL).

FIBER OPTIC SPLICE – LATERAL

Description

This work shall consist of making all fiber optic fusion splices in a communications vault using fiber optic splice closures as shown in the Plans.

Materials

All equipment and ancillary materials needed to make fiber optic fusion splices shall be included in this work. Splice closures shall meet the requirements described in the "*Fiber Optic Splice Closure, Watertight*".

Construction Requirements

The Contractor shall splice fiber optic strands from a lateral cable to a mainline cable as shown in the Plans. Fiber optic splices shall be per the Splicing Requirement section of the "*Fiber Optic Cable, Single Mode*" specification. Upon completing all splicing operations at a location, the Contractor shall test all links per the Testing Requirements section of the "*Fiber Optic Cable, Single Mode*" specification. As directed by the Engineer, the Contractor at no additional cost to the Department shall replace any cable splice not satisfying the required objectives.

All spliced fibers shall be trained in splice trays securely fastened inside of a splice closure. Uncut fibers and buffer tubes shall be coiled neatly in the splice closure. The Contractor shall secure the splice closure to the side of the communication vault using cable support brackets. All cables shall be properly dressed and secured to rails or racks within the communications vault.

Method of Payment

This work will be measured for payment per each FIBER OPTIC CABLE SPLICE – LATERAL.

Basis of Payment

This work will be paid for at the contract unit price per each for FIBER OPTIC CABLE SPLICE – LATERAL.

CABINET, MODEL 334

Description

This work shall consist of furnishing and installing a ground-mounted Model 334 cabinet at locations as shown in the Plans. The cabinet shall be used to house CCTV camera or DMS controller equipment and any associated Ethernet switches, and other communications devices/infrastructure as shown on the plans. The furnishing and installation of CCTV camera equipment and DMS controller equipment shall be paid for separately.

Materials

Cabinet Components

The housing and the mounting cage assembly shall conform to those of the Model 334 cabinet provisions of the "Traffic Signal Control Equipment Specifications" (TSCES) issued by the State of California, Department of Transportation, and to all addenda thereto current at the time of project advertising. The housing shall be rainproof with the top of the enclosure crowned to prevent standing water. All exterior seams for the enclosure and doors shall be continuously welded and shall be smooth. The housing shall have no provisions for a police panel or door.

The cabinet shall have single front and rear doors, each equipped with a Corbin # 2 lock. The enclosure door frames shall be double flanged out on all 4 sides and shall have strikers to hold tension on and form a firm seal between the door gasketing and the frame. The front and rear doors shall be provided with catches to hold the door open at both 90 and 180 +/- 10 degrees. Gasketing shall be provided on all door openings and shall be dust-tight. For horizontal support and bolt attachment, cage bottom support mounting angles shall be provided on either side, level with the bottom edge of the door.

The latching handles on the doors shall have provisions for padlocking in the closed position. When the door is closed and latched, the door shall be locked. The locks and handles shall be on the right side of the front door and the left side of the rear door. The lock and lock support shall be rigidly mounted to the door. The locks shall be Corbin#2 and two keys shall be supplied to the Department with each lock. The keys shall be removable in the locked position only.

The front and rear doors shall be provided with louvered vents. A removable and reusable air filter shall be housed behind the door vents. The filter filtration area shall cover the vent opening area, and the filter shell shall be provided that fits over the filter providing mechanical support for the filter. The shell shall be louvered to direct the incoming air downward.

The intake (including filter with shell) and exhaust areas shall pass a minimum of 60 cubic feet (1.7 cubic meters) of air per minute for housing #1 and 26 cubic feet (0.74 cubic meters) of air per minute for housing #2. The thermostatically controlled fan with ball or roller bearings shall be mounted within the housing and vented. The fan shall provide a capacity of at least 150 cubic feet (4.25 cubic meters) of free air delivery per minute of ventilation. The fan shall be thermostatically controlled and activated when the temperature inside the cabinet exceeds 75° F (24° Celsius) and shut off when the temperature is less than 64°F (18° Celsius). In addition, the fan shall be manually adjustable for automatic turn on and off. The fan circuit shall be protected at 125% of the fan motor ampacity.

All subassemblies shall be mounted in removable 19 in. (482 mm) EIA self-standing rack assemblies. The EIA rack portion of the cage shall consist of 2 pairs of continuous, adjustable equipment mounting angles that comply with Standard EIA RS-310-B. The cage shall be centered within the cabinet and bolted to the cabinet at 4 points.

Each cabinet shall be equipped with 2 shelves. Shelves shall be the full width of the rack and 12 in. (300mm) deep. The shelves shall be designed to support a minimum of 50 lbs. (23 kg).

The power distribution assembly shall be as shown in Plans and shall consist of input files that are common to both Model 332 and 336 type cabinets and provides 9 AC outputs and up to 28 isolated inputs. The power distribution assembly for cabinets not at DMS locations shall consist of the following: one 30A, 120V main circuit breaker; three 15A, 120V single pole secondary circuit breakers; eight standard 117 VAC controller and equipment receptacles; and one duplex, 3-prong, NEMA GF1 Type 5-15R grounded utility type outlet. Cabinets at DMS locations shall be provided with one 60A, 240V, two-pole main circuit breaker, one 40A, 240V, two-pole secondary breaker, three 15A, 120V single pole secondary circuit breakers, eight standard controller and equipment receptacles, and one duplex GFI outlet.

Rating of breakers shall be shown on face of breaker or handle. Breaker function shall also be labeled below breakers on front panel. The first equipment receptacle in the circuit shall have ground-fault circuit interruption as defined in the NEC. Circuit interruption shall occur on 6 mA of ground-fault current. All conductors from the power distribution assembly routed to the cabinet wiring shall be connected to the terminal block on the common side, except for the AC power conductor between the service terminal block and main circuit breaker. All internal conductors terminating at the blocks shall be connected to the other side of the blocks.

Two side panels shall be provided and mounted on the cabinet sidewalls. In viewing from the front door, the left side panel shall be designated as the "Input/Communications" and the right side panel shall be designated as the "Service Panel". The panel shall be drilled and tapped, as necessary, to mount the terminal blocks and other attachments described herein, as well as to mount the panel to the cabinet wall.

The terminal blocks shall be barrier type rated at 20 A 600 V RMS minimum. The terminal screws shall be nickel-plated brass binder head type with screw inserts of same material. The terminals of the power line service terminal block shall be labeled "AC+", "AC-", and "AC GND", and shall be covered with a clear insulating material to prevent inadvertent contact. Terminating lugs large enough to accommodate No. 2 conductors shall be furnished for the service terminal block. The terminal block shall be rated for 50 A at 600 V peak, minimum.

Distribution power distribution assembly shall also protect the equipment powered by the assembly from power transients. Over voltage protection shall be provided for the power distribution assembly and shall contain, as a minimum, a surge arrester, which shall reduce the effect of power line voltage transients and be mounted to the service panel. The arrester shall have the following minimum features:

Recurrent Peak Voltage:	184 V
Energy Rating (Minimum):	50 J
Power Dissipation, Average:	0.85 W
Peak Current for pulses less than 7 microseconds	1250 A
Stand-by Current for 60 Hz Sinusoidal:	1mA or less

Each cabinet shall be equipped with one LED lighting fixture mounted to the inside top front portion of the cabinet. The fixture shall have an cool white color. A door-activated switch shall be installed to turn the cabinet light on when the front door is opened. The door switch shall be on a separate circuit by itself and used only to turn on the cabinet light.

Each cabinet shall be supplied with a heavy-duty plastic envelope to store plans, wiring diagrams, schematics, etc. This envelope shall have metal grommets so that it hangs from the door hooks. The envelope shall have minimum dimensions of 10 in. (250mm) x 15 in. (381mm).

Foundations shall conform to those shown in the Plans. The foundation is paid for separately.

Identification

The Cabinet, Model 334 shall be identified and labeled with external markings as specified in Article 1069.06 of the Standard Specifications and as shown in the Plans.

Construction Requirements

The Contractor shall deliver the Cabinet Model 334 mounted on a plyboard-shipping pallet that is bolted to the cabinet base. The cabinet shall be enclosed in a slipcover cardboard packaging shell. The housing doors shall be blocked to prevent movement during transportation to the site.

The Contractor shall securely fasten the Cabinet Model 334 on the new concrete foundation at the locations shown in the Plans. The Contractor shall confirm the orientation of the Cabinet Model 334 installation and its front door side with the Engineer prior to installation. Stainless steel bolted connections shall be provided with lock-washers, locking nuts, or other approved means to prevent the connection nuts from backing off. Dissimilar materials shall be isolated from one another by stainless steel fittings.

The Contractor shall make all power connections to the cabinet in accordance with the Plans and as required. The neutral bus shall be isolated from the cabinet and equipment ground. It shall terminate at the neutral lug ultimately attached to the meter pedestal. All conductors used in cabinet wiring shall terminate with properly sized non-insulated (if used, for DC logic only) or clear insulated spring-spade type terminals except when soldered to a through-panel solder lug on the rear side of the terminal block or as specified otherwise. All conductors, except those which can be readily traced, shall be labeled. Labels attached to each end of the conductor shall identify the destination of the other end of the conductor. Cabling shall be routed to prevent conductors from being in contact with metal edges. Cabling shall be arranged so that any removable assembly may be removed without disturbing conductors not associated with that assembly.

All equipment in the cabinet, when required, shall be clearly and permanently labeled using marker strips. The marker strips shall be made of material that can be easily and legibly written on using a pencil or ballpoint pen. Marker strips shall be located immediately below the item that they are to identify and must be clearly visible with the items installed.

Testing

Cabinet Acceptance Test – in addition to the environmental and design approval tests specified in the FHWA Type 170 Traffic Signal control System Hardware Specification, the following water spray test shall be performed for each type of cabinet:

Spray water from a point directly overhead at an angle of 60° from the vertical axis of the cabinet. Repeat for each of eight equally spaced positions around the cabinet for a period of five minutes in each position. The water shall be sprayed using a domestic type sprinkling nozzle at a rate of not less than 10 gal./min (40 liters/min) per square foot (0.1 meters) of surface area. The cabinet shall then be inspected for leakage. Evidence of water leakage shall be cause for rejection.

Operational Standalone Test: The operational standalone test for each Cabinet, Model 334 installed shall consist of the following:

Visual inspection of the cabinet and its contents for workmanship

Verification of the cabinet grounding in accordance with Article 1074.03 (a)(4) of the
Standard Specifications

Measurement of the voltage at the input panel

Documentation

Shop drawings and wiring lists showing the proposed layout of each type of cabinet shall be submitted to the Engineer for approval prior to the start of fabrication. Wiring lists for the internal manufacturer cut sheets for all electrical equipment included in each type of cabinet shall be included in the submission.

Four copies of drawings showing the wiring for each cabinet shall be provided. One copy shall be placed in the clear plastic envelope furnished as part of the cabinet. The other three copies shall be delivered to the Engineer.

For each cabinet, four copies of a configuration of the equipment reporting to that cabinet shall be provided. The sheet shall also list field settable options for the equipment contained in the cabinet. This shall include device addresses and output voltage settings for power supplies. One of these copies shall be placed in the clear plastic envelope furnished as part of the cabinet. The other three copies shall be delivered to the Engineer.

Warranty

The Contractor shall warranty all materials and workmanship including labor for a period of two years after the completion and acceptance of the installation, unless other warranty requirements prevail. The warranty period shall begin when the Contractor completes all construction obligations related to this item and when the components for this item have been accepted, which shall be documented as the final completion date in the construction status report. The warranty shall warrant and guarantee repair of the component parts of the Cabinet Model 334 furnished by the Contractor that prove to be defective in workmanship and materials during the first two years of operation as defined and noted above at no additional cost to the Department.

The Engineer will notify the Contractor that a warranted item needs repair. The Contractor shall acknowledge the notification within 24 hours and replace or correct any part or parts of materials and equipment that are found defective within the two-year in-service warranty period. All items needing repair shall be returned to the Department in two weeks from the date of receipt at the Contractor's facility or replaced in-kind by the Contractor, and the Contractor shall be responsible for any return shipping costs. No compensation will be made to the Contractor for such replacements or corrections.

The Contractor shall provide a warranty certificate for this item and its related components to the Department. The Department reserves the right to transfer this service to other parties who may be contracted with in order to provide overall maintenance of this item.

Method of Payment

This work will be measured for payment per each CABINET, MODEL 334.

Basis of Payment

This work will be paid for at the contract unit price per each for CABINET, MODEL 334.

CONCRETE FOUNDATION, SURVEILLANCE CABINET MODEL 334

Description

This work shall consist of constructing a concrete foundation to support ITS equipment cabinets at locations as indicated in the Plans. This work shall include installing any necessary hardware (entering conduits, bolts, anchor rods, grounding, etc.) as shown in the Plans. This work shall also include any topsoil, fertilizing, seeding, and mulching of the disturbed areas in accordance with Sections 211, 250, and 251 of the Standard Specifications.

Materials

Concrete foundations shall be according to materials defined in Article 836.02 of Section 836 of the Standard Specifications. All anchor bolts shall be in accordance with Section 1006.09 of the Standard Specifications except that all anchor bolts shall be hot dipped galvanized the full length of the anchor bolt including the hooks. Anchor bolts shall provide bolt spacing as shown in the Plans and as required by the cabinet manufacturer.

The Concrete foundations shall also be fabricated in accordance with Section 1070 of the Standard Specifications. These concrete foundations shall be fabricated from material new and unused in any previous application. The manufacturer shall provide a Certificate of Compliance that the materials are new and meet the specified requirements in accordance with the Standard Specifications and as shown in the Plans.

Construction Requirements

The Engineer will determine the final placement of the concrete foundations. Concrete foundation dimensions shall be in accordance with those dimensions shown on the Plans. The foundation shall be located as required in order to avoid existing and relocated utilities. The top of the foundation shall be finished level. Shimming of the appurtenance to be attached will not be permitted.

Prior to pouring the foundation, the Contractor shall check the Plans for the specific number, size, and direction of conduit entrances required at the given location. All conduit in the foundation shall be installed rigidly in place before concrete is deposited in the form. Bushings shall be provided at the ends of the conduit. Anchor rods and ground rod shall be set in place before the concrete is deposited by means of a template constructed to space the anchor rods according to the pattern of the bolt holes in the base of the appurtenance to be attached. The appurtenance shall not be erected on the foundation until the bases have cured for at least (7) days. The Concrete shall cure according to Article 1020.13 of the Standard Specifications.

The Contractor shall restore areas that have been disturbed or temporarily graded to their original condition. The cost of seeding the restored areas is included in this pay item.

Method of Measurement

This work will be paid for at the contract unit price for each foundation installed.

Basis of Payment

This work will be paid for at the contract unit price per each for CONCRETE FOUNDATION, SURVEILLANCE CABINET MODEL 334.

IDOT COMMUNICATIONS NODE

Description

This work shall include furnishing and installing fiber optic communications equipment and cabling inside the IDOT Communications Node located at the Kennedy/Edens Spur Interchange on I-94.

New fiber optic jumper cables shall be installed from fiber optic interconnect centers to existing network switches as shown on the Plans. New fiber optic transceivers shall be installed in the existing switches to establish connections to field switches.

Materials

The Contractor shall furnish fiber optic jumpers Plans per the “*Fiber Optic Cable, Single Mode*” specification.

The Contractor shall furnish fiber optic transceivers of the type and quantity in the plans.

Part Number	Description
GLC-ZX-SMD=	1000BASE-ZX SFP transceiver module, SMF, 1550nm, DOM
GLC-LH-SMD=	1000BASE-LH SFP transceiver module, SMF

Construction Requirements

The Contractor shall connect new fiber optic jumper cables from fiber optic interconnect centers to existing network equipment as shown in the Plans or as directed by the Engineer. All work must be coordinated with the IDOT’s Electrical Maintenance Contractor.

The Contractor shall install fiber optic transceivers in the existing network switch and make connections to the fiber optic jumper cables.

Method of Measurement

This work will be paid for at the contract lump sum price for ILLINOIS DEPARTMENT OF TRANSPORTATION COMMUNICATIONS NODE.

Basis of Payment

This work will be paid for at the contract lump sum price for ILLINOIS DEPARTMENT OF TRANSPORTATION COMMUNICATIONS NODE.

ROD AND CLEAN EXISTING CONDUIT

Description.

This work will consist of inserting a duct rod or electrical fish rod or tape of sufficient length and rigidity into an electrical conduit opening in one electrical manhole or handhole, and pushing the rod through the conduit to emerge at the next or subsequent manhole in the conduit system at the location shown on the plans. The duct rod may be inserted and removed by any standard construction method which causes no damage to the conduit system. The size of the conduit may vary from two inch (2") to four inch (4"), but there will be no differentiation in cost for the size of the conduit.

The conduit system which is to be rodded and cleaned may exist with various amounts of standing water in the manholes. The Contractor must pump the water or sufficient water from the manholes to drain the conduit and to afford compatible working conditions for the installation of the duct rods and/or cables. The pumping of the manholes will be incidental to the work of rodding and cleaning of the conduit.

Prior to removal of the duct rod, a duct cleaning attachment such as a properly sized wire brush or cleaning mandrel must be attached to the duct rod, which by removal of the duct rod will be pulled through the conduit to remove sand, grit, or other light obstructions from the duct to provide a clean, clear passage for the installation of cable. Whenever the installation of cables is not performed as an adjunct to or immediately following the cleaning of the duct, a light weight pulling line such as a 1/8" polyethylene line or conduit measuring tape must be placed and will remain in the conduit to facilitate future work. When great difficulty of either inserting the duct rod or removal of the cleaning mandrel is encountered, the duct may require further cleaning by use of a compressed air gun, or a low-pressure water hose. In the case of a broken duct line, the conduit must be excavated and repaired. The existence and location of breaks in the duct line may be determined by rodding, but the excavation and repair work required will not be a part of this pay item. Repairs to the barrier wall, if required will be paid for under Median Barrier Wall Repair.

Measurement.

This work will be measured for payment per linear foot for conduit rodded and cleaned.

Basis of Payment.

This work will be paid for at the contract unit price linear foot for ROD AND CLEAN EXISTING CONDUIT.

ELECTRICAL WORK, IDOT BUILDING E

Description

This work shall include furnishing and installing fiber optic communications equipment and cabling inside IDOT Building "E" located at the Edens/Kennedy Junction on I-94.

New fiber optic jumper cables shall be installed from wall-mounted fiber optic interconnect centers to existing network switches as shown on the Plans. New fiber optic transceivers shall be installed in the existing switches to establish connections to field switches.

Materials

The Contractor shall furnish all materials required to terminate fiber optic strands as shown in the Plans. Fiber optic interconnect centers shall be per the "*Fiber Optic Interconnect Center, 48 Port*" specification. Fiber optic jumpers, pigtails, and connectors shall be per the "*Fiber Optic Cable, Single Mode*" specification. The Contractor shall furnish conduit to route the fiber optic cable as needed within the building, as shown in the Plans, and as directed by the Engineer.

Furnish and install new fiber optic transceivers of the type and quantity in the table below.:

Part Number	Description	Qty
GLC-ZX-SMD=	1000BASE-ZX SFP transceiver module, SMF, 1550nm, DOM	XX
GLC-LH-SMD=	1000BASE-LH SFP transceiver module, SMF	XX

Construction Requirements

General requirements shall be in accordance with Section 801 of the Standard Specifications.

The Contractor shall route new fiber optic jumper cables from fiber optic interconnect centers to existing network equipment as shown in the Plans or as directed by the Engineer. All work must be coordinated with the IDOT's Electrical Maintenance Contractor.

The Contractor shall install fiber optic transceivers in the existing network switch and make connections to the fiber optic jumper cables.

Method of Measurement

This work will not be measured as lump sum.

Basis of Payment

This work will be paid for at the contract lump sum price for ELECTRICAL WORK, IDOT BUILDING E.

REMOVAL OF CABLE IN CONDUIT

Description.

This work shall consist of the removal of electric cable from existing conduit, and removal of existing underground unit duct cable or fiber at locations shown on plans.

General

The Contractor shall investigate the existing conduit runs to determine the feasibility of removing existing cable from an existing conduit. If it is determined to be feasible, the existing electric cable shall be removed, as directed by the Engineer, from the conduit. Removed cable shall be salvaged or disposed of off-site in accordance with the standard specifications.

Method of Measurement.

The work will be measured for payment in feet. If two or more cable in the conduit are to be removed, each cable will be measured for payment separately.

Basis of Payment.

This work will be paid for at the contract unit price per foot for REMOVAL OF CABLE IN CONDUIT.

WIRELESS IN-PAVEMENT VEHICLE DETECTOR SYSTEM

Description.

This work shall consist of furnishing, installing, configuring and testing a Wireless In-Pavement Vehicle Detector System at a location identified in the Plans or as directed by the Engineer.

Materials.

The Wireless In-Pavement Vehicle Detector System (VDS) shall include the following elements and features:

Wireless In-Pavement Detector

The Wireless In-Pavement Detector shall be a Wireless Battery-Operated Sensor including epoxy (recommended by the wireless in-pavement VDS manufacturer):

- The Wireless Sensor shall transmit wireless vehicle detection and other output data to a Wired Radio Assembly or Repeater.
- The Wireless Sensor shall detect volume, occupancy and speed as shown in the plans and may be adjusted based on each deployment.
- The Wireless Sensor shall be designed for installation in pavement. Only a manufacturer’s approved red or orange epoxy shall be used to seal the in-pavement sensor into its resting hole.
- The Wireless Sensor shall be battery powered with minimum battery life of 10 years.
- Firmware of the Wireless Sensor shall be capable of being upgraded through wireless connection.
- The transmission range for a Wireless In-Pavement Detector shall meet the following requirements:

Height of Wired Radio or Repeater	Distance Range to Detector
Minimum of 30 feet above pavement elevation and cleared of any visual obstruction	Maximum of 150 feet with a minimum distance based on the mounting angle of the wired radio or repeater

- The Wireless In-Pavement Detector shall be NEMA 6P rated.
- The Wireless In-Pavement Detector shall operate within a temperature range of -40°F to +176°F (ambient).
- The wireless in pavement sensor shall be a max diameter of 2.5”, mounted flush to the roadway surface, be able to be installed in less than 5 minutes using a standard drill and with a rolling road closure.
- The sensor shall be encased in a cup and shall have the ability to be removed and replaced or relocated.
- Hole size shall be 3-1/8” diameter and 3.5” deep or per manufacturer.
- Prior to installation, the proposed details shall be submitted to the Engineer for approval.

Wired Radio Assembly

The Wired Radio Assembly shall be a 2.4 GHZ Wired Radio Assembly including a mounting kit, associated cabling and surge protection device.

- The Wired Radio Assembly shall receive wireless output from in-pavement detectors or Repeaters.
- The Wired Radio Assembly shall operate within the temperature range -40°F to + 176°F (ambient).
- The Wired Radio Assembly shall be designed for mounting on an existing or proposed pole, tower or building per contract requirements or as directed by the Engineer.
- All other ancillary connection cables, brackets, and other items required for the installation of a fully functional Wireless In-Ground Pavement Sensor System are included under this provision. This includes required cabling, conduit and cabinet wiring needed from the Wired Radio to the In-Cabinet Isolation Module.

Wireless Detector In-Cabinet Processor Module

The Wireless Detector In-Cabinet Processor Module shall be an in-cabinet assembly central processor unit including power supply.

- The In-Cabinet Processor Module shall include manufacturer's license and capability for Ethernet connection to the IDOT Traffic Systems Center.
- The In-Cabinet Processor Module shall be powered via a 9-28 VDC input.
- The In-Cabinet Processor Module shall operate within the temperature range -40°F to +176°F (ambient).
- All required cabling, conduit and cabinet wiring needed from the In-Cabinet Processor Module to the IDOT network communications switch shall be paid for as part of this item.
- All required cabling, conduit and cabinet wiring needed from the In-Cabinet Processor Module to the In-Cabinet Isolation Module shall be paid for as part to this item.

Wireless Detector In-Cabinet Isolation Module

The Wireless Detector In-Cabinet Isolation Module shall be an In-Cabinet Surge Suppression and Isolation Module powered by in-cabinet processor module.

- An In-Cabinet Isolation Module shall be used between each Wired Radio Assembly and In-Cabinet Processor Module.
- The In-Cabinet Isolation Module shall support two Wired Radio Assembly ports.
- The In-Cabinet Isolation Module shall extend the communication range between the In-Cabinet Processor Module and Wired Radio Assembly up to a maximum of 2000 feet.
- The In-Cabinet Isolation Module shall provide electrical isolation of 1500V.
- The In-Cabinet Isolation Module shall provide surge protection of up to 12A.
- The In-Cabinet Isolation Module shall provide AC power cross protection.
- All required cabling, conduit and cabinet wiring needed from the In-Cabinet Isolation Module to the In-Cabinet Processor Module shall be paid for as part of this item.
- In-Cabinet Isolation Module shall operate within the temperature range -40°F to + 176°F (ambient).

Wireless Repeater

The Wireless Repeater shall be a wireless solar mounted repeater and mounting kit:

- The Repeater shall have an operating temperature range -40°F to + 176°F. (ambient)
- The Wireless Repeater shall be a relay of radio communications.
 - To/From wireless sensors (downlink)
 - To/From access point (uplink)
 - To/From another repeater (uplink or downlink)
- The Wireless Repeater shall be capable of tandem operation to sensors and to another access point or another repeater.
- Maximum single hop range of approx. 2000 feet from supported access point or repeater with a long-range external antenna.
- Maximum single hop range of approx. 300 feet from supported sensors with long range external antenna.
- The Repeater shall be powered by 2 Solar Panels (0.33 W each), a 3.6V, 2.2Ah rechargeable Lithium ion battery, and a 57AH Li-SOCL2 3.6V backup battery

Dual Antenna Wireless Repeater

The Dual Antenna Wireless Repeater shall be a Wireless Battery-Operated Repeater with two antenna housings and two mounting kits:

- The Repeater shall have an operating temperature range from -40°F to + 185°F (ambient).
- The Wireless Repeater shall be a relay of radio communications.
 - To/From wireless sensors (downlink)
 - To/From access point (uplink)
 - To/From another repeater (uplink or downlink)
- The Wireless Repeater shall be capable of tandem operation to sensors and to another access point or another repeater.
- Maximum single hop range of approx. 2000 feet from supported access point or repeater with a long-range external antenna.
- Maximum single hop range of approx. 300 feet from supported sensors with long range external antenna.
- The Repeater shall be powered by 2 Solar Panels (0.33 W each), a 3.6V, 2.2Ah rechargeable Lithium ion battery, and a 57AH Li-SOCL2 3.6V backup battery

CONSTRUCTION REQUIREMENTS

The Contractor shall closely coordinate with the Engineer throughout the duration of the construction contract. This includes, but is not limited to, the following:

Pre-Procurement Meeting and Documentation Approval

- The Contractor shall submit for approval to the Engineer, within 10 business days from notice to proceed (NTP), a detailed schedule showing dates for: product submittals and approvals; device configuration; construction/installation; testing; burn-in period; and warranty of each Wireless In-Ground Pavement Sensor System. This detailed schedule shall be included in the project schedule. Schedules for each Wireless In-Ground Pavement Sensor System to be deployed within the larger construction contract and shall be staggered based on resources to be employed.
- If this installation is part of a larger ITS deployment or construction project, then the furnishing, installation, calibration and testing of the Wireless In-Ground Sensor System site(s), shall be specifically noted in the overall project schedule.
- The Contractor shall submit for approval to the Engineer, within 10 business days from Notice to Proceed (NTP), a completed Contractor Submittal Checklist and associated submittals.
- Design locations of each sensor system component including Wireless in-pavement vehicle detectors, wired radios, in-cabinet processor, and repeater locations shall be field verified and recommended for construction by the manufacturer in the submittal described below and shall be submitted to the Engineer for approval.
- The Contractor is responsible for the choice of communication channels for programming each wireless device and shall be approved by the Engineer.

The Contractor shall obtain approval of the schedule, catalog cut sheets, cabinet wiring diagrams, and calculations from the Engineer prior to purchasing any equipment and subsequently performing the installation per the approved documents, contract plans, and specifications.

Pre-Installation Requirements

The Contractor shall follow the plans as no deviations shall be allowed.

The Contractor and subcontractor employees assigned to work on the wireless sensor installation shall be required to attend installation training by the wireless sensor manufacturer prior to the installation of the equipment. Training certificates shall be submitted to the Engineer for record. The Contractor is advised that the Contractor's failure to request training sufficiently in advance of when the employee is required on the work site shall not be cause for relaxing the requirement for installation training. Upon completion of sensor installation training, each trainee will be issued a nontransferable sensor installation identification card with the trainee's photo and a decal with pressure sensitive adhesive to be affixed on the hard hat. The installation identification card and the decal are valid for one (1) year from the date of issue. The validity of the card and decal are in no way related to the length of this contract. Contractor and subcontractor personnel shall renew their installation identification cards annually by successfully completing installation training again. Contractor or subcontractor personnel who fail to maintain a valid sensor installation identification card are not permitted to work on sensor installation sites. The Engineer reserves the right to remove such personnel from the work site.

The costs incurred by the Contractor for sensor installation training will not be reimbursed. Thirty (30) days prior to the scheduled field installation of each Wireless In-Ground Pavement Sensor System, the Contractor shall notify the Engineer of the anticipated delivery date of System(s) and name of the certified field installation personnel.

The Contractor shall provide documentation to the Engineer during acceptance of the equipment showing the equipment, each equipment specific serial number, and the field location of each piece of equipment. Documentation shall include a signature lines to be signed by both the Engineer and the Contractor upon completion of acceptance testing.

Installation

Each device (radio, in-cabinet processor, repeater, and sensor) shall be first upgraded to the latest firmware version, then configured in the field by the Contractor using manufacturer's configuration software and its installation parameters documented on the installation record form attached.

The Contractor shall request IP addresses for the In-Cabinet Processor Module from the Engineer in writing by a minimum of two weeks prior to installation.

The Contractor shall install sensor units in the pavement at locations shown in the plans following manufacturer recommended procedures for installation.

Any costs resulting from damage incurred shall be the sole responsibility of the Contractor.

The Contractor shall mount the Wireless Wired Radio Assembly and the Wireless Repeater units to the structures indicated on the plans, or other nearby locations as directed by the Engineer and as recommended by the manufacturer. Tapping existing poles to run cables inside the pole shall be included with this item.

Poles and handholes penetrated to install the in-pavement wireless detection unit cables shall be environmentally sealed to prevent water entry. Contractor must use caution to avoid camera existing camera cables and lowering device cables within the pole. Existing infrastructure Damaged must be repaired at no additional cost to the contract.

The Contractor shall configure appropriate RF channels and aim all repeaters and wired radios to provide a greater than -79dBm signal strength and greater than 90 LQI on all wireless RF path segments unless approved by the Engineer.

During the site acceptance test, the Contractor shall coordinate with the Engineer to ensure that the Wireless In-Pavement Vehicle Detector System can communicate back to the IDOT Traffic System Center.

Testing

The Contractor shall be required to perform the following tests after the installation of the Wireless In-Ground Pavement Sensor System. The Contractor shall use the test plans within this special provision to conduct the following tests in the presence of the Engineer.

First Unit Factory Acceptance Inspection

1. Site Test
2. System Test
3. 30-Day Burn-in Period
4. Final System Acceptance and Training

Site Test

The purpose of the Site Test is to have the Contractor demonstrate to the Engineer that all Wireless In-Ground Pavement Sensor System components have been installed, connected, labeled, and configured correctly as per contract plans and as per the manufacturer's requirements. This installation shall result in the reviewing of accurate (per manufacturer's specification) volume and speed data at the site before being connected to the switch and communications system. The site testing also requires monitoring the speed and vehicle count manually for the specified duration.

For the Site Test to be accepted, the Contractor shall demonstrate to the Engineer that:

- The installation has been performed as per contract plans and as per the manufacturer's recommendations.

All connections are tight and cannot be dislodged by incidental contact from the Engineer.

- Verify presence and quality of Wireless In-Pavement Vehicle Detector System device data through visual checks to verify volume, occupancy, speed, and classifications as determined by the required functionality. Use a local laptop running manufacturer's configuration software to verify that the In-Cabinet Processor Module is receiving vehicle detection data from each sensor.
- Connect the In-Cabinet Processor Module Ethernet port Cat 6 cable into the communication network's assigned switch port.
- Configure the System Manager to recognize and accept data from the In-Cabinet Processor Module.
- The Wireless In-Ground Pavement Sensor System Detection form and configuration spreadsheet have been fully completed, signed by the Engineer at the finish of the Site Test. Configure each In-Cabinet Processor Module and sensor to achieve the accuracy specified below:
 - A minimum 20 vehicle count (manual and via the Sensor System) has been conducted, per lane, has accurately recorded the counts on the Volume Verification Sheet (attached to this specification), and the Volume Verification Sheet has been signed by the Engineer.
- The counts from the Sensor System shall be within 10.0% of the manual counts taken.
 - A one for one vehicle comparison has been conducted when determining the recorded speed results on the Speed Verification Sheets (attached to this special provision).
- The Contractor shall test a minimum of 40 vehicles per lane of traffic, per site. The observed average speed of the detector shall be within 10.0% of the average speed measured by the Lidar gun. If this requirement cannot be attained, then the Contractor shall adjust the unit and repeat the entire volume and speed tests.
- The Contractor shall perform a Subsystem Test during Site Testing, which will involve personnel on-site at the Wireless In-Pavement Vehicle Detector System stations and at the IDOT Traffic System Center to confirm that data collected by the Wireless In-Pavement Vehicle Detector System devices is being properly and accurately received by the IDOT Advanced Traffic Management System (ATMS). During the Subsystem Test, the Contractor shall provide qualified personnel to support the diagnosing and repair of Wireless In-Pavement Vehicle Detector System devices and ancillary components. These personnel shall be available for this support within 48 hours of notification of the need for their services.

- The In-Cabinet Processor Module diagnostic records application shall be run by the Contractor once every 30 minutes over a 6 hour period and all available parameters shall be recorded on a test data sheet. The parameters include average RSSI, LQI, # of reboots (of each sensor), stuck Hi, blips, and total counts by sensor, as well as average speed and deviation from average speed (if 3 sensors are installed in the lane). This speed data is to be compared with nearby loop detector count station data by the Contractor and any significant differences explained. The Subsystem Test Data Sheet and Test Report are to be delivered to the Engineer for approval prior to proceeding with the System test.

System Test

The System Test will be conducted by the Department.

The System Test demonstrates that the field devices can be operated at the IDOT Traffic System Center utilizing the Advanced Traffic Management Software.

For the System Test to begin the Contractor shall notify the Engineer in writing, within 5-Days prior to the start of System Testing, stating that all project Wireless In-Ground Pavement Sensor System sites are ready for integration into the IDOT ATMS:

System Acceptance of the Wireless In-Ground Pavement Sensor System

- Successfully complete a pre-final walk-through with the Engineer.
- Contact the Engineer, after the 5-Day request from above, to request that all Wireless In-Ground Pavement Sensor System sites within the project are tested for:
 - Communications connectivity from the IDOT Traffic System Center to each Wireless In-Ground Pavement Sensor System device.
 - Accurate Wireless In-Ground Pavement Sensor System data transmission from each Sensor System site to the IDOT Traffic System Center.
- Receive written approval from the Engineer verifying the communications connectivity and data transmission are within Department requirements.
- Receive written approval from the Engineer verifying the communications connectivity and data transmission are within the Department requirements, and that the System Test has passed and the 30-Day Burn-In Period has immediately started.

The Department will complete the System Test within 2 weeks of notification from the Engineer requesting that all Wireless In-Ground Pavement Sensor System sites be tested.

30-Day Burn-in Period

The purpose of the 30-Day Burn-in Period is to demonstrate that the Wireless In-Ground Pavement Sensor System communicates 100% of the time with the IDOT Traffic System Center and that accurate speed and volume data is being received during the duration of the test.

- In most cases, for every one (1) day the Contractor is required to mitigate/fix a problem, an additional one (1) day of testing will be added to the 30-Day test. If components need to be replaced, then the entire 30-day burn-in process shall restart.
- The Engineer will provide written approval upon successful completion of the 30-Day Burn-In period.

Final System Acceptance and Training

The final inspection of the Wireless In-Ground Pavement Sensor System will be performed by the Engineer in the presence of a representative of the Contractor. Final acceptance of the work associated with this pay item will be made after:

- Successful completion of the project final walk-through and successful resolution of the Engineer's punch list.
- Submission and written approval by the Engineer of all Record Drawings and Warranty documents including an electronic computer file (MicroStation and PDF) including a sketch of each ITS element assembly, user/operator manuals, listing each device's location, identification number, wireless channel information and GPS coordinates to the Engineer.
 - The Contractor shall provide three hard and three electronic (PDF) copies of each of the operation and maintenance manuals to the Engineer for approval.
- Notification of Final Acceptance will be sent in writing by the Engineer.
- The Contractor shall coordinate with the Engineer and manufacturer to provide a (two) 2day Owner/Operator Maintenance Training session to include IDOT personnel at a location provided by the Department. The Engineer shall determine the number of attendees to be included for the training.

WARRANTY

All Wireless In-Ground Pavement Sensor Systems and associated components shall be warrantied and guaranteed against defects and/or failure in design, materials, and workmanship for one year from date of contract completion. The Contractor shall submit the warranty terms as part of each material item's shop drawing submittal for approval.

The warranty shall provide that, in the event of a malfunction during the warranty period, the defective system component shall be replaced with a new component by the manufacturer or his/her representative.

Any system component that, in the opinion of the Engineer, fails three (3) times prior to the expiration of the warranty will be judged as an unsuitable system and shall require the entire system be replaced by the device manufacturer or representative with a new system of the same type at no additional cost to the IDOT. The unsuitable system shall be permanently removed from the project. A failure shall also be defined as the field device becoming unable to comply with all applicable standards at the time of original construction.

All manufacturer's equipment guarantees or warranties shall be included in the maintenance manuals for the subject equipment.

Method of Measurement.

This work will be paid for at the contract unit price for each at each site where the wireless in-pavement vehicle detector system is installed, configured and tested. Each site has a different number of access points, repeaters, wireless sensors, and supporting infrastructure. Sites will be defined by the number of processor controller units. Camera poles and 334 cabinets/foundations, heavy duty handholes, and conduits will be paid separately.

Basis of Payment.

This work will be paid for at the contract unit price per each site WIRELESS IN-PAVEMENT VEHICLE DETECTOR SYSTEM.

The payment to the Contractor will adhere to the following schedule:

Ten percent (10%) of the contract unit price will be paid upon receipt of submission and approval of all product submittal documentation, shop drawings, and calculations.

Sixty-five percent (65%) of the contract unit price will be paid by the Engineer at full completion of the requirements listed under the Site Test and System Test of the Wireless In-Ground Pavement Sensor System location(s). Written approval from the Engineer of acceptance of the Site Test is required before payment is released.

Twenty-five percent (25%) of the contract unit price will be paid after the acceptance of the 30-Day Burn-In period, Final System Acceptance, and Training by the Engineer in the presence of the Contractor. Written approval from the Engineer that Final Acceptance is required before payment is released.

**Wireless In-Pavement Vehicle Data Station or Queue Detection System Installation
 Record Data Sheet**

In-Cabinet Processor Module Installation Parameters

IP Mode	
Ethernet Mode	
Network Mask	
IP Address	
Gateway	
DNS	
DHCP Monitor Host	
NTP Servers	
In-Cabinet Process Firmware version	

Wireless Communication Paths to Wired Radio

#of Repeater Paths	
Transmission Speed1	
1 st path channel #	
1 st path minimum RSSI (>-79dBm)	
1 st path minimum LQI (>90)	
1 st path Sensitivity	
2 nd path channel #	
2 nd path minimum RSSI (>-79dBm)	
2 nd path minimum LQI (>90)	
2 nd path Sensitivity	
Repeat for each additional channel	

Repeater Installation Parameters

Repeater			
Firmware Version			
Repeater Model Number			
# of In-pavement Sensors in path to AP			
Upline channel #			
Downlink RSSI (>-79dBm)			
Downlink LQI (>90)			

In pavement Sensor Parameters

Lane	1	2	3	4
SensorID (Dot Id 16*)				
Name in SM				
Firmware Version				
Mode				
Repeater (Hex)				
Channel				
Detection threshold				
Adv Settings				
Color Code				

Lane	5	6	7	8
SensorID (Dot Id 16*)				
Name in SM				
Firmware Version				
Mode				
Repeater (Hex)				
Channel				
Detection threshold				
Adv Settings				
Color Code				

Wireless In-Pavement Sensor Calibration Sheet

Project Number and Name: _____

Route: _____

Mile Post: _____ Direction (Circle One): NB / SB / EB / WB / Median

Latitude: _____ Longitude: _____

Date / Time: _____

Contractor: _____

CM: _____

Manufacture

Model

Protocol:

Zone Number	Lane Number	Lane Direction	Actual Count	Sensor Count	% Difference	Speed Observed	Actual Speed	% Difference

Site Checklist					
Site Verification	Number		Lane Configuration		Message Period
Vehicle Classification			Speed Set to KPH		Lane minimum 20 vehicle count
Speed Calibration			Saved Sensor		Saved to Final

Comments

Sensor Site Acceptance Test Form

Project Number and Name: _____

Route: _____

Mile Post: _____ Direction (Circle One): NB / SB / EB / WB / Median

Latitude: _____ Longitude: _____

Date / Time: _____

Site Acceptance Testing verifies that the installed Sensor(s) are fully operational at each device site, **prior** to connection to the field switch.

PROCEDURE

From the Contractor's laptop, access the Sensor. Verify that the Sensor is communicating with vendor supplied software.

Use manufacturer software to start automatic setup.

Use manufacturer supplied software to adjust settings as required.

Fill out the Sensor calibration sheet.

Fill out the Sensor configuration spreadsheet.

Save file to storage device.

Submit calibration sheet(s).

Additional
Comments: _____

Test Conducted By: _____ Date: _____

Engineer* _____ Date: _____

* The Site Test shall not be official until the Engineer signs and dates this sheet

TERMINATE FIBER IN CABINET

Description

This work shall consist of terminating fibers in cabinets as indicated in the Plans. Termination shall consist of splicing a single strand from a fiber optic cable to an optical pigtail in a splice cassette.

Materials

Pigtails and jumpers shall be per the Optical Pigtail section of the "*Fiber Optic Cable, Single Mode*" specification. All equipment and ancillary materials needed to make fiber optic fusion splices between fiber strands and pigtails shall be included in this work.

Construction Requirements

The Contractor shall splice together a fiber optic strand and pigtail as shown in the Plans. Fiber optic splices shall be per the Splicing Requirement section of the "*Fiber Optic Cable, Single Mode*" specification. Upon completing all splicing operations at a location, the Contractor shall test all links per the Testing Requirements section of the "*Fiber Optic Cable, Single Mode*" specification. As directed by the Engineer, the Contractor at no additional cost to the Department shall replace any splice not satisfying the required objectives.

All spliced fibers and pigtails shall be trained in splice cassettes securely fastened inside of a fiber optic interconnect center. The ferrule end of the pigtail shall be connected to a patch panel module as shown in the Plans.

Method of Measurement

This work will be paid for at the contract unit price for each fiber terminated and tested in a cabinet.

Basis of Payment

This work will be paid for at the contract unit price each for TERMINATE FIBER IN CABINET.

AERIAL CABLE REMOVAL

Description

This work shall consist of the removal of temporary aerial electric cable, including any messenger cable assemblies, junction box conduit connections, and mounting hardware, from existing lighting units and structures within the project limits.

General

The aerial electric cable shall be removed once the proposed electric cables are connected between light units, and between light unit to existing junction box. The proposed electric cables shall be paid for separately. The cable and all associated hardware and appurtenances shall become the property of the Contractor and shall be disposed of according to Article 202.03

Method of Measurement

The work will be measured for payment in feet. The messenger wire with electric cables will be considered one cable. If two or more cable in the conduit are to be removed, each cable will be measured for payment separately.

Basis of Payment

This work will be paid for at the contract unit price per foot for AERIAL CABLE REMOVAL.

FIXED POSITION CCTV CAMERA

Description

This work shall include the removal of an existing analog fixed camera system for gate monitoring and replacement with an IP native CCTV camera at locations shown in the Plans. General work shall consist of the following items:

-
- Installation of a new IP camera, mounting hardware, and NEMA 4X enclosure to house communications equipment (media converters) and power supplies.
- Installation of a new media converter as shown on the plans.
- Connection and termination of existing fiber optic cable and power cables in new enclosure.
- Installation of new network cables

General Requirements.

The fixed position CCTV camera shall meet the following requirements:

- Provide simultaneous analog and encoded HD video stream outputs.
- Automatically switch from normal color operation under daytime illumination to increased sensitivity when available light is decreased (nighttime) by removal of the infrared cut filter that is used to achieve enhanced image color rendition. The filter can be switched manually via the alarm input through the camera menu.

- Masking out a specific area to prevent it from being viewed to comply with privacy laws and particular site requirements.
- Support increasing camera sensitivity by increasing the integration time on the CCD (e.g., lowering shutter time from 1/60s to 1/6s) accomplished by integrating the video signal from multiple consecutive video fields thereby reducing signal noise.
- Automatically compensate for back-light caused by bright areas without having to define a window or area.
- Camera mounting bracket and pole attachment hardware shall be coordinated with the proposed pole to account for any unique characteristics of each installation site.
- The manufacturer shall be ISO 14001 Certified. The manufacturer's quality system shall be in compliance with the I.S./ISO 9001/EN 29001, QUALITY SYSTEM.

Materials

Fixed CCTV Camera

The fixed position CCTV Camera shall be designed to perform over a wide range of environmental and lighting conditions and automatically switch from color daytime to monochrome nighttime operation. The equivalent camera shall comply with all the requirements stated herein and shall provide the same operation/functionality as the existing installed cameras.

The fixed position CCTV camera shall comply with the following environmental requirements:

Environmental Condition	Requirement
Operating Humidity	20% to 93%
Operating temperature	-20°C to 50°C
Storage Temperature	-40°C to 70°C

The fixed position CCTV Camera shall be designed to operate from a 24V power source or PoE. The appropriate power supply capable of accepting 120 VAC input shall be included as a part of this item.

The power requirements for the camera shall comply with the following:

Electrical	Requirement
Voltage	24 VAC Nominal or PoE
Total Load	7.2 W Max
Listing	UL Listed
FCC	Part 15, Class B

Surge Protection for power and communication cables shall comply with the latest UL and NEC requirements.

The fixed position CCTV Camera shall incorporate a solid state CDD imaging camera with the following requirements:

- The camera shall automatically switch from daylight color operation to a higher sensitivity nighttime monochrome mode when light levels fall below a user adjustable threshold level.
- The camera shall provide a selectable slow shutter (frame integration) function that increases the camera's sensitivity up to 50 times by reducing the shutter speed as well as fully automatic.
- Digital image stabilization shall be provided using electronic compensation that filters out vibrations caused by wind and other environmental conditions.
- The camera shall provide six distinct pre-programmed operational modes stored in the camera and a video motion detection function that provides four fully programmable areas.
- The camera shall accept CS-mount type and C-mount type lenses.
- The camera shall provide a lens wizard during lens back focus setup to allow focusing at maximum lens opening to ensure that the object of interest within the field of view always remains in focus.
- The camera shall provide the capability to extend the dynamic range of the camera to both provide a sharper image, simultaneously, in both the high-light and low-light areas of the scene and for increased accuracy in reproducing color in harsh lighting conditions.
- The fixed position CCTV camera shall utilize Peak White Invert technology to reduce glare from highlight area.
- The fixed position CCTV camera shall provide a built-in test pattern generator.

The camera shall comply with the following video requirements:

Camera	Requirement
Imager	1 / 2.8-inch CMOS with High Dynamic Range (110 dB WDR)
Resolution	2 MP under 1080P HD 768 x 480 432P analog (4:3)
Focus	Manual
Zoom	Manual
Iris	Manual
Auto Gain Control	On / off (0 - 40dB) selectable
Synchronization	Internal / AC line lock
Digital Zoom	16x
Signal – Noise Ratio	>54dB
White Balance	Auto Tracking White (outdoor)
Shutter Speed	1/60 to 1/10,000 sec

Min Illumination		Values in lux (50 IRE)
Day	SensUp (Off)	0.09
	SensUp(On 10X)	0.009
Night	SensUp (Off)	0.04
	SensUp(On 10X)	0.004

Interface: The manufacturer shall fully document and provide to the Department the communication protocol implemented by the fixed position CCTV camera to make setting adjustments and report status.

Camera interface and diagnostic software shall be provided with the fixed position CCTV camera subsystem which shall allow access to all available camera functions via a Windows based portable computer. A USB cable interface and other hardware shall be provided to interconnect the portable computer to both a fixed position CCTV camera and a CCTV monitor using the bidirectional coax cable used to transmit video from the camera. The program shall be capable of configuring and obtaining status of the fixed position CCTV camera.

Alarm Handling: The fixed position CCTV camera shall provide an alarm input that may be triggered by either a normally opened or normally closed contact.

The fixed position CCTV camera shall provide the capability on alarm to display up to a 17 character, programmable alarm message.

The fixed position CCTV camera shall provide a relay output that may be selected for normally opened or normally closed operation. The relay can be activated from an external alarm input to the camera, upon video motion detection, or when camera shifting to monochrome mode.

Housing and Mount: The camera housing and mounting hardware shall meet the following requirements:

- The camera housing shall be constructed of an aluminum casing, neoprene gaskets, UV- resistant polymer end caps, and all stainless-steel hardware. The housing viewing window shall be 3 mm (0.12 in.) thick glass.
- The camera housing shall be equipped with a incorporate a sunshield to protect against environmental extremes and glare. The heater shall be thermostatically controlled and prevent internal fogging of the housing throughout the operating temperature range of the camera.
- The camera housing mount shall have a swivel head that rotates 360° and tilts 180°. To ensure neatness of installation, the mount shall be designed to allow feed through wiring.
- The camera/lens tray shall be easily removed from the housing.
- The cylindrical camera housing shall have nominal dimensions of 17 inches long, 6 inches high and 7 inches wide.
- The camera housing shall meet IP66 and NEMA-4X enclosure protection standards.
- Manufacturer recommend mounting brackets and arms shall be provided to match existing installation methods.

Enclosure

The Contractor shall provide a NEMA 4X stainless-steel enclosure with each fixed CCTV camera that shall house the camera power supply, surge suppressors, media converter, and all other ancillary components necessary for interfacing the camera system with existing wiring. The enclosure shall include a power controller, 8-Channel DIN Ethernet Relay shall be a Digital Loggers model DIN 4 or approved equal.

The Contractor shall size the enclosure to handle all components required to implement a fully operational camera site. The Contractor shall submit a shop drawing detailing all components of the system and their layout and wiring inside the enclosure for approval by the Engineer. The Contractor shall provide one fully functional enclosure for testing prior to ordering for all locations. See the *Construction Requirements* section of this specification for details.

Media Converter

The Contractor shall provide two media converters for each fixed CCTV camera. One shall be provided for installation in the local camera enclosure and the other for installation at the headend REVLAC building to which the camera signal is delivered. Media converters shall Moxa series PTC-101, or approved equal. Media converters shall convert Ethernet signals from copper to optical signals shall meet the following requirements.

Network Ports (100 Mbps)	duplex LC single mode fiber optic* RJ-45 copper port
Operating Humidity	5% to 95%
Operating temperature	-40°C to 85°C
Dimensions	Approx. 6"H x 5"D x 3"W
Input Voltage	100 to 240 VAC
Power Consumption	350 mA

*Contractor shall be required to field verify the existing fiber optic cables installed between each fixed CCTV camera and the REVLAC building to determine cable type. Contractor shall provide multimode compatible media converters if it is determined that existing cables are multimode at some locations.

Media converters shall be provided with manufacturer recommend power supplies and surge suppression.

As an alternative to furnishing a media converter at the REVLAC building, the Contractor may elect to provide a fiber optic transceiver that can be installed in the network switches provided at the REVLAC buildings. The transceiver shall be compatible with the field installed media converter.

CONSTRUCTION REQUIREMENTS

System Mockup

Replacement of the existing fixed CCTV camera systems is a substantial technology upgrade and migration from analog to digital. Prior to removal of any existing camera infrastructure, the Contractor shall be required to test a typical new camera system at a REVLAC building designated by the Department. A system shall consist of a camera, its corresponding enclosure with all equipment, the media converter at the REVLAC building, and all cabling and ancillary equipment required to establish power and network connectivity to existing headend infrastructure.

The Contractor shall provide a testing procedure plan to the Department for review and approval. The Engineer and a Department representative will observe all testing and their approval will be required before any camera systems are replaced at field locations. If it is determined that digital video functionality cannot operate with existing headend video processing equipment at a REVLAC building, the Department may elect to have the Contractor replace existing cameras with the proposed camera's and utilize the cameras analog video output functionality.

Installation

After obtaining approval from the Department, the Contractor shall commence removal and replacement activities related to the fixed CCTV camera systems. Cameras shall be removed and replaced at locations as shown on the Plans and as directed by the Engineer.

When removing existing fixed CCTV cameras and corresponding enclosure, the Contractor shall disconnect existing fiber optic cables and power cables and protect in place for reuse with the proposed infrastructure. Concurrently with field equipment removal, the Contractor shall remove headend analog video transceiver equipment and all cables connecting to existing video switches to remain. Any rack-mounted chassis associated with video transceivers shall be removed along with individual transceiver components. Prior to removal of any components in a REVLAC building, the Contractor shall perform site walkthrough with the Engineer to determine with components are to be removed and which to remain.

After removal of work is complete the Contractor shall install the proposed camera system components at each pole and in the corresponding REVLAC buildings. All equipment shall be mounted to maintain the functionality of the original system and in accordance with manufacturer recommendation. The Contractor shall re-terminate the fiber optic cables and power cables at each camera enclosure and in REVLAC buildings. If additional fiber strands are required to be terminated, the Contractor shall be allowed mechanically terminate strands using Engineer approved LC connector boots. The Contractor shall test all fiber strands prior to connection per the "*Fiber Optic Cable, Single Mode*" specification. Equipment to be installed in REVLAC buildings shall mounted as determined by the Contractor and based on approval by the Engineer.

Testing

The Contractor shall develop and submit a testing procedure to the Engineer for approval. The testing procedure shall be consistent with the procedure developed for the System Mockup and also included elements specific to field installation. The Contractor shall test the fixed CCTV camera systems in the presence of the Engineer after the camera is installed. This test shall be performed locally at the camera support structure and at the REVLAC building to verify that the camera system is functioning as intended.

The Contractor shall be required to perform the following tests after the installation of a fixed CCTV camera system. The Contractor shall use the test plans within this special provision to conduct the following tests in the presence of the Engineer.

- First Unit Factory Visual Inspection
- Site Test
- System Test
- 30-Day Burn-in Period
- Final System Acceptance and Training

First Unit Factory Visual Inspection

The Contractor (or the Contractor's equipment fabricator) shall completely assemble a fixed CCTV camera system enclosure which includes all equipment, modules, components and complete all internal wiring (including labeling), then provide 5 business days' notice that this unit is ready for inspection. The Contractor shall have one set of contract plans and two sets of shop drawings on site to be redlined with any discrepancies noted. One set of redlines will be retained by the Department. The Contractor shall label all components. The Contractor may optionally perform an AC power test in the shop following successful completion of the Factory Visual Inspection.

Site Testing

The purpose of the Site Test is to have the Contractor demonstrate to the Engineer that all fixed CCTV camera system components have been installed, connected, labeled, and configured correctly as per contract plans and as per the manufacturer's requirements, utilizing quality workmanship.

The Site Test shall be performed in conjunction with all associated equipment installed at a common site. A Site Test shall not be performed at the element or component level.

For the Site Test to be accepted, the Contractor shall demonstrate to the Engineer that:

- The installation has been performed as per the plans and as per the manufacturer's recommendations.
- All cabinet components are properly wired and demonstrate continuity and correct grounding utilizing good workmanship.
- The cabinet is attached/orientated to the pole and properly grounded.
- All conduits are secured and sealed, as required.
- All cabinet components demonstrate correct input and/or output voltages when powered/unpowered.
- All connections are tight and cannot be dislodged by incidental contact from the Engineer.
- All equipment inside the enclosure has been labeled.

System Test

The System Test shall be conducted by the Department, once the cabinet is installed along with all devices to complete a fully operational fixed CCTV camera system.

The System Test demonstrates that the fixed CCTV camera system can be operated at the IDOT ComCenter utilizing the Advanced Traffic Management System (ATMS) software.

For the System Test to begin, the Contractor shall demonstrate to the Engineer that:

- The site is ready for System Testing, by notification in writing to the Engineer within 5 days of the requested start of test.
- Contractor has requested the Engineer to notify the Department when the cabinet is ready to test.

System Test Acceptance of the fixed CCTV camera system:

- Department sign off that the fixed CCTV camera system is integrated and tested for:
 - Communications connectivity from the ATMS to each fixed CCTV camera system.
 - Accurate video and/or data transmission from each site to the ATMS.
- Contractor received documentation from the Engineer of written approval from the Department verifying the communications connectivity and data transmission are within the Department's requirements.

The Contractor shall be notified in writing from the Engineer that the System Test has passed and the 30-Day Burn-In Period has immediately started. The Department shall be responsible for conducting the 30-Day Burn-in Test.

The Department will complete the System Test within 2 weeks of notification from the Engineer requesting that all ITS sites be tested.

30-Day Burn-in Period

The purpose of the 30-Day Burn-in Period demonstrates that the fixed CCTV camera system and associated field devices communicate 100% of the time to the ATMS software and that video is being received during the duration of the test.

For the 30-Day Burn-in Period to be accepted, the Contractor shall demonstrate to the Engineer that:

- The Engineer or Department have not submitted any trouble tickets or written (via email or any failure notification(s) within the 30-Day period.
 - Failure notification shall include, but not be limited to:
- Any fixed CCTV camera system and associated power or communication error(s).
- Any fixed CCTV camera system configuration errors.
- Any operations anomaly that the Contractor cannot explain or rectify.
 - For every one (1) day the Contractor is required to mitigate/fix a problem, an additional one (1) day per testing will be added to the 30-Day test.
- Contractor received documentation from the Engineer of written approval (via email) from the Department verifying the 30-Day Burn-In period has been successfully completed.

Final System Acceptance and Training

A representative of the Contractor shall witness the final inspection of the fixed CCTV camera system performed by the Engineer. Final acceptance of all work associated with this item will be made after:

- Contractor received written approval from the Engineer of Contractor submission to the Engineer for all Record Drawings and Warranty documents including an electronic computer file (MicroStation and PDF) including a sketch of each ITS element assembly, user/operator manuals, listing each device's location, identification number, and GPS coordinates.
 - The Contractor shall provide three hard and three electronic (PDF) copies of each of the operation and maintenance manuals to the Engineer for approval.
- Notification of Final Acceptance in writing received from the Engineer.

Product Support

The manufacturer shall provide technical support via email, fax and toll-free telephone. The above forms of support shall be provided Monday through Friday, 8:00am to 8:00pm EST.

Warranty.

The manufacturer shall provide a three year (3) warranty. The manufacturer shall pay inbound and outbound shipping charges during the warranty period for products returned as warranty claims. The manufacturer shall also provide an advance exchange program for warranty claims.

The warranty period shall begin on the date of final acceptance of the Project. This warranty shall include repair or replacement of all failed components via a factory authorized repair facility. All items sent to the repair facility for repair shall be returned within two weeks of the date of receipt at the facility. The repair facility location shall be in the United States. Any extended warranty coverage required to comply with the specified warranty period shall be provided as a part of this pay item at no additional cost to the State.

Method of Measurement

This work will be measured for payment per each FIXED POSITION CCTV CAMERA installed, configured, and tested.

Basis of Payment.

This item will be paid for at the contract unit price each for FIXED POSITION CCTV CAMERA, which shall be payment in full for all material and work as specified herein.

FIBER OPTIC INTERCONNECT CENTER, 48 PORT

Description

This work shall consist of furnishing and installing a new fiber optic interconnect center (FOIC), wall-mount or rack-mount, as shown on the plans and/or as directed by the Engineer.

Material

Furnish and install a Corning WCH-04P or CCH-02U interconnect center (or approved equivalent) at locations shown on the plans. Interconnect centers shall be provided with fiber cassettes and blank panels as shown on the plans.

CONSTRUCTION REQUIREMENTS

The existing FOIC shall be removed and disposed of by the Contractor. Install the FOIC in the cabinet such that it can be re-accessed for future maintenance. Install fiber cassettes and terminate fibers using pre-connectorized pigtails as shown on the plans and according to the "Terminate fiber in Cabinet" specification. Mechanical terminations are not acceptable.

All bulkhead connectors / adapters shall be labeled with the fiber numbers and direction (i.e. 13-14N, 1-2W, etc.) with a laminated machine printed label.

Method of Measurement

This work will be measured for payment per each FIBER OPTIC INTERCONNECT CENTER, 48 PORT installed, configured, and tested.

Basis of Payment

This work will be paid for at the contract unit price per each for FIBER OPTIC INTERCONNECT CENTER, 48 PORT.

BUDGETARY ALLOWANCE FOR NETWORK DESIGN AND INTEGRATION

Description

This item provides for software upgrades and testing needed to modify the existing iNET ATMS software platform to integrate proposed surveillance and ramp meter systems. The existing PLC program was developed by Parsons, consequently, the Contractor shall hire the Department designated and approved subcontractor, Parsons Transportation Group. The point of Contact at Parsons is Russ Bautch

This item establishes an account from which funds will be distributed for the payment of the PLC, network device, REVLAC Server/client software development/configuration, testing and integration. A budgetary allowance has been established because the final cost is unknown.

This allowance will not be used to repair damage caused by the Contractor's operations. Damage caused by the Contractor's operations shall be repaired at no additional cost to the Contract.

The contact information for Parsons is as follows:

Russ Bautch, P.E., CCNP
Senior Project Manager
Parsons
650 E. Algonquin Rd, Suite 400
Schaumburg, IL 60173-3853
Mobile: (331) 707-6765
russ.bautch@parsons.com

CONSTRUCTION REQUIREMENTS

General. The existing tone telemetry equipment shall be removed in the field as well as the corresponding Traffic Systems Center shall be removed. The Contractor, or their systems integrator, must make an appointment with IDOT one week in advance of intended day that the Contractor wishes to perform the work. All removed equipment shall be labeled and salvaged to the Traffic Control Center.

Systems Acceptance Testing. The Contractor shall submit a systems acceptance test plan to the Department a minimum of one month prior to systems acceptance testing. No system acceptance testing shall begin until the Department has completed a review of the Systems Acceptance Testing Plan. At a minimum the systems acceptance testing shall include a factory bench test, field demonstration and plan for remaining devices.

Bench Test. The Bench test shall be set up at factor or local distributor of materials. Bench test must include all the cabinet components, field equipment (ramp meter signal head, warning flasher). The Bench test can simulate vehicle detection and ATMS inputs. The Contractor shall demonstrate ramp meter operation through fixed time and dynamic operations plans.

The Department, or their representative, may require that the bench test be repeated if elements are not completed satisfactorily. No additional compensation will be given for repeated bench testing. The Department may require modifications or updates to the Systems Acceptance Testing Plan to align with observed results during bench testing.

Field Demonstration The field test shall demonstrate the same testing plan during the bench test, however detection inputs must come from deployed vehicle detection systems and inputs from the Traffic Systems Center. The recommended test location is at the westbound Foster Avenue on-ramp. This location was selected due to the availability of parking, and the ability to monitor the ramp meter equipment from a safe location. The Contractor may recommend an alternate location.

The Department, or their representative, may require that the field test be repeated if elements are not completed satisfactorily. No additional compensation will be given for repeated field tests. The Department may require modifications or updates to the Systems Acceptance Testing Plan to align with observed results during field testing.

Device Integration - Following the field demonstration, the Contractor shall begin bringing the remaining surveillance and ramp meter systems online. A maximum of four devices shall be brought online during the week. Device integration includes posting of warning signs two weeks advance of systems acceptance testing alerting the motoring public of a change in operation. The 30-day burn in period shall begin after all systems have been installed and integrated into the ATMS software.

Method of Measurement.

The invoices submitted by the designated and approved subcontractor for completion of, or a portion of the subcontractor's work shall be measured at a budgeted lump sum cost as described herein.

Completion of Bench Test – 30% Bid Price

Completion of Field Demonstration – 30% Bid Price

Completion of burn in period and completion of punch list items – 40% of Bid Price

This item shall be bid out at a price of \$80,000.00

Basis of Payment.

This item shall be paid for at the contract unit price lump sum for the expended allowance amount for BUDGETARY ALLOWANCE FOR NETWORK DESIGN AND INTEGRATION for furnishing all materials, making all electrical connections, testing and commissioning of equipment and completion of the 30-day burn in phase.

CONCRETE BARRIER TRANSITION (SPECIAL)

Description:

This work shall consist of the construction of the concrete barrier, double face with transitioning height and width as shown in the plans and shall include the concrete barrier base and the furnishing and installing of necessary materials in conformity with the lines, dimensions, sections and details shown on the plans and in accordance with the requirements of these special provisions.

Materials:

Materials and equipment for concrete barrier and integral base shall be in accordance with the requirements of Section 503 and Section 637 of the Standard Specifications.

The surface of the concrete barrier transition shall be finished according to Article 503.15 of the Standard Specifications, except all holes and honeycombs shall be patched immediately. A protective coat shall be applied to the top and vertical surfaces of the barrier transition. The protective coat shall be constructed according to Article 420.18.

Method of Measurement:

Concrete Barrier Transition (Special) will be measured for payment in feet along the centerline of the wall.

Basis of Payment:

This work will be paid for at the contract unit price per linear foot for CONCRETE BARRIER TRANSITION (SPECIAL) which shall include all labor, equipment, reinforcement bars all concrete and any other materials to complete this item.

CLASS D PATCHES (SPECIAL)

Effective: July 24, 2020

Description. This work shall consist of all labor, materials and equipment necessary to construct Class D Patches at the locations shown on the plans and/ or locations determined by the Resident Engineer in the field. The work shall be performed according to Section 442 of the Standard Specifications, except as modified herein.

Delete Note 2 from Article 442.02 of the Standard Specification and replace with the following:

“Note 2. The mixture composition of the HMA used shall be binder course and surface course as specified in the Hot-Mix Asphalt Mixtures Requirements table in the plans.”

Basis of Payment. This work shall be paid for at the contract unit price per square yard of CLASS D PATCHES, of the type and thickness specified, (SPECIAL).

FILLING EXISTING RUMBLE STRIP

Description:

This work shall consist of the scarification of existing shoulder rumble strips constructed in hot-mix asphalt inside/outside shoulders, cleaning and preparing the scarified area with tack coat, and the furnishing and placement of hot-mix asphalt in the scarified area, prior to placing traffic onto the shoulder in a construction stage. This work shall take place per the limits shown on the Plans and/or directed by the Engineer.

General Requirements.

The nominal depth of scarification of the hot-mix asphalt shoulders shall be 2 inches. Unless otherwise shown in the Plans, the width of scarification shall be four **(4) feet** measured from the mainline pavement longitudinal joint between the mainline pavement and adjoining shoulder.

After removing all millings from the scarified limits, the surface shall be primed in accordance with Article 406.05(g) of the Standard Specifications.

Tack coat shall be applied in accordance with 406.05(c)

The scarified area shall then be filled with hot-mix asphalt surface course and compacted flush with the adjoining pavement and shoulder surfaces. The mix to be used for this item shall be the IDOT Hot Mix Asphalt Surface Course, Mix D, IL9.5, N70 unless otherwise specified in the Contract.

Method of Measurement.

FILLING EXISTING RUMBLE STRIP will be measured for payment in feet. Any portion of this work constructed outside the dimensions shown on the Plans or as directed by the Engineer will not be measured for payment.

Basis of Payment.

Payment for FILLING EXISTING RUMBLE STRIP, measured as specified will be made at the Contract unit price per foot, which payment shall constitute full compensation for scarifying the designated portion of hot-mix asphalt shoulder; cleaning the scarified area and removing all debris; applying tack; furnishing, placing and compacting hot-mix asphalt surface mix; and for all labor, equipment, tools and incidentals necessary to complete the work as specified.

Shoulder closures required for this item will not be paid for separately, but will be included in the Contract unit price TRAFFIC CONTROL AND PROTECTION (EXPRESSWAYS).

HOT-MIX ASPHALT BINDER AND SURFACE COURSE (D1)

Effective: November 1, 2019
 Revised: December 1, 2021

Revise Article 1004.03(c) to read:

“(c) Gradation. The coarse aggregate gradations shall be as listed in the following table.

Use	Size/Application	Gradation No.
Class A-1, A-2, & A-3	3/8 in. (10 mm) Seal	CA 16 or CA 20
Class A-1	1/2 in. (13 mm) Seal	CA 15
Class A-2 & A-3	Cover Coat	CA 14
HMA High ESAL	IL-19.0; Stabilized Subbase IL-19.0	CA 11 ^{1/}
	SMA 12.5 ^{2/}	CA 13 ^{4/} , CA 14, or CA 16
	SMA 9.5 ^{2/}	CA 13 ^{3/4/} or CA 16 ^{3/}
	IL-9.5	CA 16, CM 13 ^{4/}
	IL-9.5FG	CA 16
HMA Low ESAL	IL-19.0L	CA 11 ^{1/}
	IL-9.5L	CA 16

- 1/ CA 16 or CA 13 may be blended with the CA 11.
- 2/ The coarse aggregates used shall be capable of being combined with the fine aggregates and mineral filler to meet the approved mix design and the mix requirements noted herein.
- 3/ The specified coarse aggregate gradations may be blended.
- 4/ CA 13 shall be 100 percent passing the 1/2 in. (12.5mm) sieve.”

Revise Article 1004.03(e) of the Supplemental Specifications to read:

“(e) Absorption. For SMA the coarse aggregate shall also have water absorption ≤ 2.0 percent.”

Revise the “High ESAL” portion of the table in Article 1030.01 to read:

“High ESAL	Binder Courses	IL-19.0, IL-9.5, IL-9.5FG, IL-4.75, SMA 12.5, Stabilized Subbase IL-19.0
	Surface Courses	IL-9.5, IL-9.5FG, SMA 12.5, SMA 9.5”

Revise Note 2. and add Note 6 to Article 1030.02 of the Standard Specifications to read:

“Item	Article/Section
(g)Performance Graded Asphalt Binder (Note 6)	1032
(h)Fibers (Note 2)	

Note 2. A stabilizing additive such as cellulose or mineral fiber shall be added to the SMA mixture according to Illinois Modified AASHTO M 325. The stabilizing additive shall meet the Fiber Quality Requirements listed in Illinois Modified AASHTO M 325. Prior to approval and use of fibers, the Contractor shall submit a notarized certification by the producer of these materials stating they meet these requirements. Reclaimed Asphalt Shingles (RAS) may be used in Stone Matrix Asphalt (SMA) mixtures designed with an SBA polymer modifier as a fiber additive if the mix design with RAS included meets AASHTO T305 requirements. The RAS shall be from a certified source that produces either Type I or Type 2. Material shall meet requirements noted herein and the actual dosage rate will be determined by the Engineer.

Note 6. The asphalt binder shall be an SBS PG 76-28 when the SMA is used on a full-depth asphalt pavement and SBS PG 76-22 when used as an overlay, except where modified herein. The asphalt binder shall be a SBS PG 76-22 for IL-4.75, except where modified herein..”

Revise table in Article 1030.05(a) of the Standard Specifications to read:

"MIXTURE COMPOSITION (% PASSING) ^{1/}												
Sieve Size	IL-19.0 mm		SMA 12.5		SMA 9.5		IL-9.5mm		IL-9.5FG		IL-4.75 mm	
	min	max	min	max	min	max	min	max	min	max	min	max
1 1/2 in (37.5 mm)												
1 in. (25 mm)		100										
3/4 in. (19 mm)	90	100		100								
1/2 in. (12.5 mm)	75	89	80	100		100		100		100		100
3/8 in. (9.5 mm)				65	90	100	90	100	90	100		100
#4 (4.75 mm)	40	60	20	30	36	50	34	69	60	75 ^{6/}	90	100
#8 (2.36 mm)	20	42	16	24 ^{4/}	16	32 ^{4/}	34 ^{5/}	52 ^{2/}	45	60 ^{6/}	70	90
#16 (1.18 mm)	15	30					10	32	25	40	50	65
#30 (600 μm)			12	16	12	18			15	30		
#50 (300 μm)	6	15					4	15	8	15	15	30
#100 (150 μm)	4	9					3	10	6	10	10	18
#200 (75 μm)	3.0	6.0	7.0	9.0 ^{3/}	7.5	9.5 ^{3/}	4.0	6.0	4.0	6.5	7.0	9.0 ^{3/}
#635 (20 μm)			≤ 3.0		≤ 3.0							
Ratio Dust/Asphalt Binder		1.0		1.5		1.5		1.0		1.0		1.0

1/ Based on percent of total aggregate weight.

2/ The mixture composition shall not exceed 44 percent passing the #8 (2.36 mm) sieve for surface courses with N_{design} = 90.

3/ Additional minus No. 200 (0.075 mm) material required by the mix design shall be mineral filler, unless otherwise approved by the Engineer.

4/ When establishing the Adjusted Job Mix Formula (AJMF) the percent passing the #8 (2.36 mm) sieve shall not be adjusted above the percentage stated on the table.

5/ When establishing the Adjusted Job Mix Formula (AJMF) the percent passing the #8 (2.36 mm) sieve shall not be adjusted below 34 percent.

6/ When the mixture is used as a binder, the maximum shall be increased by 0.5 percent passing."

Revise Article 1030.05(b) of the Standard Specifications to read:

(b) Volumetric Requirements. The target value for the air voids of the HMA shall be 4.0 percent, for IL-4.75 and SMA mixtures it shall be 3.5 percent and for Stabilized Subbase it shall be 3.0 percent at the design number of gyrations. The voids in the mineral aggregate (VMA) and voids filled with asphalt binder (VFA) of the HMA design shall be based on the nominal maximum size of the aggregate in the mix and shall conform to the following requirements.

Mix Design	Voids in the Mineral Aggregate (VMA), % Minimum for Ndesign				
	30	50	70	80	90
IL-19.0		13.5	13.5		13.5
IL-9.5		15.0	15.0		
IL-9.5FG		15.0	15.0		
IL-4.75 ^{1/}		18.5			
SMA-12.5 ^{1/2/5/}				17.0 ^{3/} /16.0 ^{4/}	
SMA-9.5 ^{1/2/5/}				17.0 ^{3/} /16.0 ^{4/}	
IL-19.0L	13.5				
IL-9.5L	15.0				

- 1/ Maximum draindown shall be 0.3 percent according to Illinois Modified AASHTO T 305.
- 2/ The draindown shall be determined at the JMF asphalt binder content at the mixing temperature plus 30°F.
- 3/ Applies when specific gravity of coarse aggregate is ≥ 2.760.
- 4/ Applies when specific gravity of coarse aggregate is < 2.760.
- 5/ For surface course, the coarse aggregate can be crushed steel slag, crystalline crushed stone or crushed sandstone. For binder course, coarse aggregate shall be crushed stone (dolomite), crushed gravel, crystalline crushed stone, or crushed sandstone”

Revise the last paragraph of Article 1102.01 (a) (5) of the Standard Specifications to read:

“IL-4.75 and Stone Matrix Asphalt (SMA) mixtures which contain aggregate having absorptions greater than or equal to 2.0 percent, or which contain steel slag sand, shall have minimum surge bin storage plus haul time of 1.5 hours.”

Add after third sentence of Article 1030.09(b) to read:

“If the Contractor and Engineer agree the nuclear density test method is not appropriate for the mixture, cores shall be taken at random locations determined according to the QC/QA document "Determination of Random Density Test Site Locations". Core densities shall be determined using the Illinois Modified AASHTO T 166 or T 275 procedure.”

Revise Table 1 and Note 4/ of Table 1 in Article 406.07(a) of the Standard Specifications to read:

	Breakdown/Intermediate Roller (one of the following)	Final Roller (one or more of the following)	Density Requirement
IL-9.5, IL-9.5FG, IL-19.0 ^{1/}	V _D , P , T _B , 3W, O _T , O _B	V _S , T _B , T _F , O _T	As specified in Section 1030
IL-4.75 and SMA _{3/ 4/}	T _B , 3W, O _T	T _F , 3W	As specified in Section 1030
Mixtures on Bridge Decks ^{2/}	T _B	T _F	As specified in Articles 582.05 and 582.06.

“4/ The Contractor shall provide a minimum of two steel-wheeled tandem rollers (T_B), and/or three-wheel (3W) rollers for breakdown, except one of the (T_B) or (3W) rollers shall be 84 inches (2.14 m) wide and a weight of 315 pound per linear inch (PLI) (5.63 kg/mm) and one of the (T_B) or (3W) rollers can be substituted for an oscillatory roller (O_T). T_F rollers shall be a minimum of 280 lb/in. (50 N/mm). The 3W and T_B rollers shall be operated at a uniform speed not to exceed 3 mph (5 km/h), with the drive roll for T_B rollers nearest the paver and maintain an effective rolling distance of not more than 150 ft (45 m) behind the paver.”

Add the following after the fourth paragraph of Article 406.13 (b):

“The plan quantities of SMA mixtures shall be adjusted using the actual approved binder and surface Mix Design’s G_{mb}.”

Revise first paragraph of Article 1030.10 of the Standard Specifications to read:

“A test strip of 300 ton (275 metric tons), except for SMA mixtures it will be 400 ton (363 metric ton), will be required for each mixture on each contract at the beginning of HMA production for each construction year according to the Manual of Test Procedures for Materials “Hot Mix Asphalt Test Strip Procedures”. At the request of the Producer, the Engineer may waive the test strip if previous construction during the current construction year has demonstrated the constructability of the mix using Department test results.”

Revise third paragraph of Article 1030.10 of the Standard Specifications to read:

“When a test strip is constructed, the Contractor shall collect and split the mixture according to the document “Hot-Mix Asphalt Test Strip Procedures”. The Engineer, or a representative, shall deliver split sample to the District Laboratory for verification testing. The Contractor shall complete mixture tests stated in Article 1030.09(a). Mixture sampled shall include enough material for the Department to conduct mixture tests detailed in Article 1030.09(a) and in the document “Hot-Mix Asphalt Mixture Design Verification Procedure” Section 3.3. The mixture test results shall meet the requirements of Articles 1030.05(b) and 1030.05(d), except Hamburg wheel tests will only be conducted on High ESAL mixtures during production.”

RELOCATE ELECTRIC SERVICE

Description

This work shall consist of the disconnection of electrical service to an IDOT cabinet that is scheduled to be removed and relocated to a proposed cabinet. This work includes the installation of conduits including, intercepting, and sealing existing conduits, pulling new cabling as shown on the plans and making service connections.

Construction Requirements

Contractor shall deenergize the cables prior to relocation to the proposed cabinet. If the disconnect is owned by ComEd the contractor shall contact the ComEd representative to deenergize the cables. The proposed cabinet was located closer to the service location than the cabinet to be removed. The relocated cables may need to be coiled to trimmed after they are pulled into the proposed cabinet. Removal of the existing service at the ComED pole and establishing a new service will be paid for separately as REMOVE ELECTRIC SERVICE and ELECTRICAL SERVICE CONNECTION.

The relocated electric cables shall be connected to the proposed cabinet and tested.

Method of Measurement:

Disconnection, removal, and disposal of the existing electric connection to existing infrastructure and reconnecting will be measured for payment as each.

Basis of Payment:

The work will be paid at the contract unit price per each for RELOCATE ELECTRIC SERVICE which price shall be payment in full for completing the work described above.

REMOVE ELECTRIC SERVICE

Description

This work shall consist of payment for work performed by the Contractor or ComEd to remove an existing Electrical Service.

Construction Requirements

This work shall consist of the disconnections, removal, and disposal of the existing electric connection to IDOT infrastructure. Removed electric service may be upgraded to a new service or discontinued. Discontinued services shall have accounts cancelled. Written notice of the date service was discontinued shall be provided to the Engineer. **The Contractor is hereby warned that cables may remain energized even if connected devices have been turned off.**

The Contractor must disconnect the existing power feed between the electrical service and IDOT cabinet. Where the electrical service will be upgraded the new service must be ready to energize existing IDOT infrastructure before the existing service shall be disconnected.

Method of Measurement:

Disconnection, removal, and disposal of the existing electric connection will be measured for payment as each. Proposed or relocated services will be paid for separately.

Basis of Payment:

The work will be paid at the contract unit price per each for REMOVE ELECTRIC SERVICE which price shall be payment in full for completing the work described above.

INTERCEPT EXISTING CONDUIT

Description

This work shall consist of intercepting an existing underground conduit and rerouting into and out of a hand hole or communication vault.

Materials

Materials shall conform to Article 810.02

Construction Requirements

Installation

The contractor shall reroute and extend the conduit as needed to allow conductors to pass through hand hole or vault. New conduit and fittings that match existing conduit shall be added as needed to allow conductors to pass through the hand hole or vault.

The existing cable shall be removed prior to rerouting the conduit.

Method of Measurement

This work will be measured for payment per each hole that is drilled in an existing junction box.

Basis of Payment

This work will be paid for at the contract unit price each for INTERCEPT EXISTING CONDUIT which will be payment in full for performing the work described herein.

JUNCTION BOX EMBEDDED IN STRUCTURE

Effective: January 1, 2012

Description

This work shall consist of furnishing and installing an embedded Composite Concrete Junction Box in concrete.

Materials.

The box and cover shall be constructed of a polymer concrete and reinforced with a heavy-weave fiberglass cloth. The material shall have the following properties:

Mechanical Property	Value	Physical Property	Value
Compressive strength	9,000 – 15,000 psi	Density	85-150 lbs/ft ²
flexural strength	3,000 – 6,000 psi	Barcol Hardness	45
Impact Energy	30 – 72 ft.-lbs	Water Absorption	Less Than 1%
tensile strength	800 – 1,100 psi		

The resulting enclosure shall have a Tier 8 Load Rating in accordance with ANSI/SCTE 77 2002. The material shall have light gray color to match the surrounding concrete. The cover shall be made of the same material. The junction box and cover shall be arranged to fit flush with the structure surface. The cover shall be gasketed and attached with a minimum of four stainless steel hex-head bolts factory coated with anti-seize compound. The enclosure shall be UL Listed.

Installation.

The embedded junction box shall be set flush with the adjoining surface and shall be properly supported during concrete placement. Concrete cover shall not be less than 3 in. (75 mm) all around the embedded junction box. The junction box shall not be installed in areas where vehicular traffic may drive over the junction box.

Field cut conduit openings shall be uniform and smooth. All burrs and rough edges shall be filed smooth to the satisfaction of the Engineer prior to the installation of conduit(s) into the junction box. Field cut conduit openings shall be fitted with the appropriate conduit fittings and accessories. Conduit fittings and accessories shall be provided according to Article 1088.01 and as shown on the plans.

Conduit openings may be factory cut and pre-assembled with conduit fittings. Conduit fittings and accessories shall be manufactured from polyvinyl chloride complying with ASTM D 1784 and shall comply with all the applicable requirements of NEMA Publication No. TC2, U.L. Standard 651 for EPC-40-PVC and NEC Article 347.

Slight deviations to a larger size than the specified sizes may be allowed to conform to a standard manufacturer's production size with the approval of the Engineer.

Basis of Payment. This work will be paid for at the contract unit price each for **JUNCTION BOX EMBEDDED IN STRUCTURE (SPECIAL)**, of the type and size when specified in the plans. The Contractor may, with the approval of the Engineer, use box sizes larger than indicated, at no additional cost to the Department.

LIGHT POLE (SPECIAL)

Description

This work shall consist of furnishing and installing a 30-foot aluminum light pole without mast arms at the size indicated on the plans. The aluminum light pole will be utilized to mount traffic surveillance equipment. The Light Pole (Special) shall follow Article 830.03 of the Standard Specifications.

Materials

Pole

Except where noted below the Light Pole (Special) material shall be constructed of aluminum following Article 1069.02 of the Standard Specifications.

Light Pole (Special) shall consist of a single shaft.

CONSTRUCTION REQUIREMENTS

The pole shall be set plumb on the foundation without the use of shims, grout, or any other leveling devices under the pole base.

Method of Measurement

This work will be paid for at the contract unit price for each light pole (special) installed. The foundation, transformer base, and traffic surveillance equipment will be paid for separately.

Basis of Payment

This work will be paid for at the contract unit price per each for LIGHT POLE (SPECIAL) of the height specified.

INSTALL SIGN PANEL –TYPE 3 (EXPRESSWAYS)

Description

This work shall consist of picking up existing Type 3 sign panels manufactured by others, transporting them to the project site and installing the signs on interstate expressways according to Section 720 of the Standard Specifications, complete with mounting hardware with reflectorized or non-reflectorized sign faces, legend, and supplemental panels to a location specified by the Engineer.

Materials

Except where noted, materials shall be specified in and meet the applicable requirements of Sections 1090, 1091, and 1092 of the Standards Specifications. Sign panels were manufactured as part of another project and are being stored at an IDOT facility listed below.

Bill Milano
North Side Sign Shop
7151 W Forest Preserve Drive
Chicago, IL 60634
773-685-8387
Secondary number if needed – 847-705-4151

Contractor shall pick up sign, transport them to the site and install the signs. Forty-eight (48) hours notice is required to schedule pick-up.

Sign support brackets, if not provided by the manufacturer of the sign structure, shall be provided under this pay item.

Method of Measurement

Type 1, Type 2, or Type 3 sign panels shall be measured for payment in square feet. The area used for measurement shall be the areas of the smallest rectangle that will circumscribe each individual sign panel. The sign structures will be paid for separately.

Basis of Payment

This work will be paid for at the contract unit price per square foot for INSTALL SIGN PANEL – TYPE 3 (EXPRESSWAY)

FIBER OPTIC CABLE, SINGLE MODE

Description

This work shall consist of furnishing and installing loose-tube, single-mode, fiber optic cable of the number of fibers shown in the Plans and as directed by the Engineer. The cable shall be capable of being installed via jetting in a conduit system.

Other ancillary components, required to complete the fiber optic cable plant, including but not limited to, moisture and water sealants, cable caps, delineator post, etc., shall be included in the cost of fiber optic cable and will not be paid for separately.

Materials

The single-mode, fiber optic cable shall incorporate a loose, buffer-tube design. The cable shall be an accepted product of the United States Department of Agriculture Rural Utilities Service (RUS) 7 CFR 1755.900 and meet the requirements of ANSI/ICEA Standard for Fiber Optic Outside Plant Communications Cable, ANSI/ICEA S-87-640-1999 for a single sheathed, non-armored cable, and shall be new, unused and of current design and manufacture.

Fibers

The cables shall use dispersion unshifted fibers. The optical and physical characteristics of the un-cabled fibers shall include:

The single-mode fiber shall meet EIA/TIA-492CAAA, "Detail Specification for Class IVa Dispersion-Unshifted Single-Mode Optical Fibers," and ITU recommendation G.652.D, "Characteristics of a single-mode optical fiber cable."

Physical Construction		
Requirement	Units	Value
Cable Diameter	mm	8.6
Buffer Tube Diameter	mm	1.5
Colored Fiber Nominal Diameter	µm	253 – 259
Mode Field Diameter (1310 nm)	µm	9.2 ± 0.4
Mode Field Diameter (1550 nm)	µm	10.4 ± 0.5
Minimum Bending Radius (Installation)	mm	170

Optical Characteristics			
Requirement		Units	Value
Cabled Fiber Attenuation	1310 nm	dB/km	< 0.4
	1550 nm		< 0.3
Point Discontinuity	1310 nm	dB	< 0.1
	1550 nm		< 0.1
Macrobend Attenuation	Turn	Mandrel	
	1	32 ± 2 mm	< 0.05 at 1550 nm
	100	50 ± 2 mm	< 0.05 at 1310 nm
	100	50 ± 2 mm	< 0.10 at 1550 nm
	100	60 ± 2 mm	< 0.05 at 1550 nm
	100	60 ± 2 mm	< 0.05 at 1625 nm
Cable Cutoff Wavelength (Xccf)		nm	< 1260
Zero Dispersion Wavelength (Xo)		nm	1302 < Xo < 1322
Zero Dispersion Slope (So)		ps/(nm ² ·k)	< 0.089
Total Dispersion	1550 nm	ps/(nm·km)	< 3.5
	1285-1330		< 17.5
	1625 nm		< 21.5
Cabled Polarization Mode Dispersion		ps/km-2	< 0.2
IEEE 802.3 GbE – 1300 nm Laser Distance		m	up to 5000
Water Peak Attenuation: 1383 ± 3 nm		dB/km	< 0.4

Cable Construction

The number of fibers in each cable shall be as specified in the Plans.

Optical fibers shall be placed inside a loose buffer tube. The nominal outer diameter of the buffer tube shall be 1.5 mm maximum. Each buffer tube shall contain up to 12 fibers. The fibers shall not adhere to the inside of the buffer tube.

Each fiber shall be distinguishable by means of color coding in accordance with TIA/EIA-598-B, "Optical Fiber Cable Color Coding." The fibers shall be colored with ultraviolet (UV) curable inks.

Buffer tubes containing fibers shall be color coded with distinct and recognizable colors in accordance with TIA/EIA-598-B, "Optical Fiber Cable Color Coding."

In buffer tubes containing multiple fibers, the colors shall be stable across the specified storage and operating temperature range and shall not be subject to fading or smearing onto each other. Colors shall not cause fibers to stick together.

The buffer tubes shall be resistant to external forces and shall meet the buffer tube cold bend and shrinkback requirements of 7 CFR 1755.900.

Fillers may be included in the cable core to lend symmetry to the cable cross-section where needed. Fillers shall be placed so that they do not interrupt the consecutive positioning of the buffer tubes. In dual layer cables, any fillers shall be placed in the inner layer. Fillers shall be nominally 1.5 mm in outer diameter.

The central member shall consist of a dielectric, glass reinforced plastic (GRP) rod (optional steel central member). The purpose of the central member is to provide tensile strength and prevent buckling. The central member shall be overcoated with a thermoplastic when required to achieve dimensional sizing to accommodate buffer tubes/fillers.

Each buffer tube shall contain a water-swellable yarn for water-blocking protection. The water-swellable yarn shall be non-nutritive to fungus, electrically non-conductive, and homogeneous. It shall also be free from dirt or foreign matter. This yarn will preclude the need for other water-blocking material; the buffer-tube shall be gel-free. The optical fibers shall not require cleaning before placement into a splice tray or fan-out kit.

Buffer tubes shall be stranded around the dielectric central member using the reverse oscillation, or "S-Z", stranding process.

The cables shall contain one ripcord under the sheath for easy sheath removal.

Tensile strength shall be provided by the central member, and additional dielectric yarns as required.

The cables shall be sheathed with medium density polyethylene (MDPE). Jacketing material shall be applied directly over the tensile strength members (as required). The polyethylene shall contain carbon black to provide ultraviolet light protection and shall not promote the growth of fungus.

The MDPE jacket material shall be as defined by ASTM D1248, Type II, Class C, Category 4 and Grades J4, E7 and E8.

The jacket or sheath shall be free of holes, splits, and blisters.

The cable jacket shall contain no metal elements and shall be of a consistent thickness.

Cable jackets shall be marked with the manufacturer's name, month and year of manufacture, sequential meter or foot markings, a telecommunication handset symbol as required by Section 350G of the National Electrical Safety Code (NESC), fiber count, and fiber type. The actual length of the cable shall be within -0/+1% of the length markings. The print color shall be white, with the exception that cable jackets containing one or more co-extruded white stripes, which shall be printed in light blue. The height of the marking shall be approximately 2.5 mm.

The maximum pulling tension shall be 1335 N (300 lbf) during installation (short term) and 400 N (90 lbf) long term installed.

The shipping, storage, and operating temperature range of the cable shall be -40°C to +70°C. The installation temperature range of the cable shall be -15°C to +60°C.

General Cable Performance Specifications

The fiber optic cable manufacturer shall provide documentation and certify that the fiber optic cable complies with the following EIA-455-x Fiber Optic Test Procedures (FOTP):

When tested in accordance with FOTP-3, "Procedure to Measure Temperature Cycling Effects on Optical Fibers, Optical Cable, and Other Passive Fiber Optic Components," the change in attenuation at extreme operational temperatures (-40°C and +70°C) shall not exceed 0.15 dB/km at 1550 nm for single-mode fiber and 0.3 dB/km at 1300 nm for multimode fiber.

When tested in accordance with FOTP-82, "Fluid Penetration Test for Fluid-Blocked Fiber Optic Cable," a one meter length of unaged cable shall withstand a one meter static head or equivalent continuous pressure of water for one hour without leakage through the open cable end.

When tested in accordance with FOTP-81, "Compound Flow (Drip) Test for Filled Fiber Optic Cable," the cable shall exhibit no flow (drip or leak) of filling and/or flooding material at 70°C.

When tested in accordance with FOTP-41, "Compressive Loading Resistance of Fiber Optic Cables," the cable shall withstand a minimum compressive load of 220 N/cm (125 lbf/in) applied uniformly over the length of the sample. The 220 N/cm (125 lbf/in) load shall be applied at a rate of 2.5 mm (0.1 in) per minute. The load shall be maintained for a period of 1 minute. The load shall then be decreased to 110 N/cm (63 lbf/in). Alternatively, it is acceptable to remove the 220 N/cm (125 lbf/in) load entirely and apply the 110 N/cm (63 lbf/in) load within five minutes at a rate of 2.5 mm (0.1 in) per minute. The 110 N/cm (63 lbf/in) load shall be maintained for a period of 10 minutes. Attenuation measurements shall be performed before release of the 110 N/cm (63 lbf/in) load. The change in attenuation shall not exceed 0.15 dB at 1550 nm for single-mode fibers and 0.30 dB at 1300 nm for multimode fiber.

When tested in accordance with FOTP-104, "Fiber Optic Cable Cyclic Flexing Test," the cable shall withstand 25 mechanical flexing cycles around a sheave diameter not greater than 20 times the cable diameter. The change in attenuation shall not exceed 0.15 dB at 1550 nm for single-mode fiber and 0.30 dB at 1300 nm for multimode fiber.

When tested in accordance with FOTP-25, "Repeated Impact Testing of Fiber Optic Cables and Cable Assemblies," except that the number of cycles shall be two at three locations along a one meter cable length and the impact energy shall be at least 4.4 Nm (in accordance with ICEA S-87-640)", the change in attenuation shall not exceed 0.15 dB at 1550 nm for single-mode fiber and 0.30 dB at 1300 nm for multimode fiber.

When tested in accordance with FOTP-33, "Fiber Optic Cable Tensile Loading and Bending Test," using a maximum mandrel and sheave diameter of 560 mm, the cable shall withstand a rated tensile load of 2670N (601 lbf) and residual load of 30% of the rated installation load. The axial fiber strain shall be $\leq 60\%$ of the fiber proof level after completion of 60 minute conditioning and while the cable is under the rated installation load. The axial fiber strain shall be $\leq 20\%$ of the fiber proof level after completion of 10 minute conditioning and while the cable is under the residual load. The change in attenuation at residual load and after load removal shall not exceed 0.15 dB at 1550 nm for single mode fiber and 0.30 dB at 1300 nm for multimode fiber.

When tested in accordance with FOTP-85, "Fiber Optic Cable Twist Test," a length of cable no greater than 2 meters shall withstand 10 cycles of mechanical twisting. The change in attenuation shall not exceed 0.15 dB at 1550 nm for single-mode fiber and 0.30 dB at 1300 nm for multimode fiber.

When tested in accordance with FOTP-37, "Low or High Temperature Bend Test for Fiber Optic Cable," the cable shall withstand four full turns around a mandrel of ≤ 20 times the cable diameter after conditioning for four hours at test temperatures of -30°C and $+60^{\circ}\text{C}$. Neither the inner or outer surfaces of the jacket shall exhibit visible cracks, splits, tears, or other openings. The change in attenuation shall not exceed 0.30 dB at 1550 nm for single mode fiber and 0.50 dB at 1300 nm for multimode fiber.

Quality Assurance Provision

All cabled optical fibers > 1000 meters in length shall be 100% attenuation tested. The attenuation of each fiber shall be provided with each cable reel. The cable manufacturer shall be TL 9000 registered.

Packaging

Top and bottom ends of the cable shall be available for testing. Both ends of the cable shall be sealed to prevent the ingress of moisture. Each reel shall have a weather resistant reel tag attached identifying the reel and cable.

The reel tag shall include the following information:

- Cable Number
- Gross Weight
- Shipped Cable Length in Meters
- Job Order Number
- Product Number
- Customer Order Number
- Date Cable was Tested
- Manufacturer Order Number
- Cable Length Markings
 - Top (inside end of cable)
 - Bottom (outside end of cable)

The reel (one flange) marking shall include:

- Manufacturer
- Country of origin
- An arrow indicating proper direction of roll when handling
- Fork lift-handling illustration
- Handling Warnings

Each cable shall be accompanied by a cable data sheet. The cable data sheet shall include the following information:

- Manufacturer Cable Number
- Manufacturer Product Number
- Manufacturer Factory Order Number
- Customer Name
- Customer Cable Number
- Customer Purchase Order Number
- Mark for Information
- Ordered Length
- Maximum Billable Length
- Actual Shipped Length
- Measured Attenuation of Each Fiber

The cable shall be capable of withstanding a minimum-bending radius of 20 times its outer diameter during installation and 10 times its outer diameter during operation without changing the characteristics of the optical fibers.

The cable shall meet all of specified requirements under the following conditions:

- Shipping/storage temperature: -58° F to +158° F (-50° C to +70° C)
- Installation temperature: -22° F to +158° F (-30° C to +70° C)
- Operating temperature: -40° F to +158° F (-40° C to +70° C)
- Relative humidity from 0% to 95%, non-condensing

Optical Connectors

Optical Connectors shall comply with the following:

- Telcordia GR-326-CORE
- Connectors shall be type LC unless noted otherwise in the Plans
- Maximum attenuation 0.4dB, typical 0.2dB.
- No more than 0.2dB increase in attenuation after 1000 insertions.

Optical Pigtails

Fiber optic pigtails shall comply with the following:

- The pigtails shall consist of a section of single fiber, jacketed cable equipped with a factory installed optical connector on one end and bare on the other.
- The factory installed connector furnished as part of the pigtail shall meet or exceed the requirements for approved connectors specified herein.
- Attenuation of all pigtails will be checked and recorded at the time of installation with an insertion test minimum 5 times checked with an OTDR.
- Pigtails shall be one meter in length

Optical Jumpers

The optical jumpers shall comply with the following:

- The jumpers shall consist of a section of single fiber, jacketed cable equipped with optical connectors on both ends.
- The factory installed connectors furnished as part of the jumper shall meet or exceed the requirements for approved connectors specified herein.
- Attenuation of all jumpers will be checked and recorded at the time of installation with an insertion test minimum 5 times checked with an OTDR.
- Jumpers shall be 6.5 ft (2 m) in length.

Fiber Optic Splice Closures

Splice closures shall be designed for use under the most severe conditions such as moisture, vibration, impact, cable stress and flex temperature extremes as demonstrated by successfully passing the factory test procedures and minimum specifications listed below:

Physical Requirements. The closures shall provide ingress for up to four cables in a butt configuration. The closure shall prevent the intrusion of water without the use of encapsulates.

The closure shall be capable of accommodating splice organizer trays that accept mechanical or fusion splices. The splice closure shall have provisions for storing fiber splices in an orderly manner, mountings for splice organizer assemblies, and space for excess or unspliced fiber. Splice organizers shall be re-enterable. The splice case shall be UL rated.

Closure re-entry and subsequent reassembly shall not require specialized tools or equipment. Further, these operations shall not require the use of additional parts.

The splice closure shall have provisions for controlling the bend radius of individual fibers to a minimum of 1.5 in.

Splice closures shall be required to pass the following tests:

Compression Test. The closure shall not deform more than 10% in its largest cross-sectional dimension when subjected to a uniformly distributed load of 1335 N at temperatures of 0 and 100 degrees Fahrenheit. The test shall be performed after stabilizing at the required temperature for a minimum of two hours. It shall consist of placing an assembled closure between two flat parallel surfaces, with the longest closure dimension parallel to the surfaces. The weight shall be placed on the upper surface for a minimum of 15 minutes. The measurement shall then be taken with weight in place.

Impact Test. The assembled closure shall be capable of withstanding an impact of 28 N-M at temperatures of 0 and 100 degrees Fahrenheit. The test shall be performed after stabilizing the closure at the required temperature for a minimum of 2 hours. The test fixture shall consist of 20 lbs. cylindrical steel impacting head with a 2 in. spherical radius at the point where it contacts the closure. It shall be dropped from a height of 12 in. The closure shall not exhibit any cracks or fractures to the housing that would preclude it from passing the water immersion test. There shall be no permanent deformation to the original diameter or characteristic vertical dimension by more than 5%.

Cable gripping and sealing testing. The cable gripping and sealing hardware shall not cause an increase in fiber attenuation in excess of 0.05 dB/fiber @ 1550 nm when attached to the cables and the closure assembly. The test shall consist of measurements from six fibers, one from each buffer tube or channel, or randomly selected in the case of a single fiber bundle. The measurements shall be taken from the test fibers before and after assembly to determine the effects of the cable gripping and sealing hardware on the optical transmission of the fiber.

Vibration Test. The splice organizers shall securely hold the fiber splices and store the excess fiber. The fiber splice organizers and splice retaining hardware shall be tested per EIA Standard FOTP-II, Test Condition 1. The individual fibers shall not show an increase in attenuation in excess of 0.1 dB/fiber.

Water Immersion Test. The closure shall be capable of preventing a 10 ft. water head from intruding into the splice compartment for a period of 7 days. Testing of the splice closure is to be accomplished by the placing of the closure into a pressure vessel and filling the vessel with tap water to cover the closure. Apply continuous pressure to the vessel to maintain a hydrostatic head equivalent to 10 ft. on the closure and cable. This process shall be continued for 30 days. Remove the closure and open to check for the presence of water. Any intrusion of water in the compartment containing the splices constitutes a failure.

Certification. It is the responsibility of the Contractor to ensure that either the manufacturer or an independent testing laboratory has performed all of the above tests, and the appropriate documentation has been submitted to the Department. Manufacturer certification is required for the model(s) of closure supplied. *It is not necessary to subject each supplied closure to the actual tests described herein.*

Cable Delineator Post

Cable Delineator post shall be furnished in orange color and incorporate a premium UV inhibitor package to resist harmful effects to the sun. The post shall be capable of withstanding multiple directional impacts and provide a long lasting and extremely durable product requiring little field maintenance. The post shall have a minimum 0.20" wall thickness and shall stand up straight in all weather conditions and self-right to straight upon impact. Top of post shall be permanently sealed, partially flattened, and transition to round to afford 360 degree visibility. The post materials shall include an anchor, a non-mechanical flexible joint, and a round delineator post.

CONSTRUCTION REQUIREMENTS

Experience Requirements

Personnel involved in the installation, splicing and testing of the fiber optic cables shall meet the following requirements:

- A minimum of three (3) years' experience in the installation of fiber optic cables, including fusion splicing, terminating and testing single mode fibers.
- Install two systems where fiber optic cables are outdoors in conduit and where the systems have been in continuous satisfactory operation for at least two years. The Contractor shall submit as proof, photographs or other supporting documents, and the names, addresses and telephone numbers of the operating personnel who can be contacted regarding the installed fiber optic systems.
- One fiber optic cable system (which may be one of the two in the preceding paragraph), which the Contractor can arrange for demonstration to the Department representatives and the Engineer.

Installers shall be familiar with the cable manufacturer's recommended procedures for installing the cable. This shall include knowledge of splicing procedures for the fusion splicer being used on this project and knowledge of all hardware such as breakout (furcation) kits and splice closures. The Contractor shall be capable of installing fiber optic cable in microduct systems using jetting techniques. The Contractor shall submit documented procedures to the Engineer for approval and to be used by Construction inspectors.

Personnel involved in testing shall have been trained by the manufacturer of the fiber optic cable test equipment to be used, in fiber optic cable testing procedures. Proof of this training shall be submitted to the Engineer for approval. In addition, the Contractor shall submit documentation of the testing procedures and a copy of the test equipment operation manual for approval by the Engineer.

Installation in Raceways

Prior to installation, the Contractor shall provide a Cable-Pulling Plan. The plan shall include the following information:

- Identify where each cable will enter the underground system and the direction each pull.
- Identify locations where the cable is pulled out of a handhole, coiled in a figure eight, and pulled back into the hand-hole.
- The plan shall address the physical protection of the cable during installation and during periods of downtime.
- Identify the location of slack storage locations
- Identify the locations of splices.
- Identify distances between fiber access points and crossings.

The Cable-Pulling Plan shall be provided to the Engineer for approval a minimum of 15 working days prior to the start of installation. The Engineer's approval shall be for the operation on the freeway and does not include an endorsement of the proposed procedures. The Contractor is the technical adequacy of the proposed procedures.

During cable pulling operations, the Contractor shall ensure that the minimum bending of the cable is maintained during the unreeling and pulling operations. Unless specified otherwise by the fiber optic cable manufacturer, the outside bend radius of the cable during installation shall be no less than 20 times the outside diameter of the fiber optic cable. Entry guide chutes shall be used to guide the cable into the handhole conduit ports. Lubricating compound shall be used to minimize friction. Corner rollers (wheels), if used, shall not have radii less than the minimum installation-bending radius of the cable. A series array of smaller wheels can be used for accomplishing the bend if the cable manufacturers specifically approve the array.

If figure-eight techniques are used during cable installation, the cable shall be handled manually and stored on the ground. The cable shall be placed on tarps to prevent damage from gravel, rocks, or other abrasive surfaces. Tarps should also be used in muddy conditions to keep the cable clean. Enough area to accommodate cable length to be stored and sufficient personnel to maintain the required minimum-bending diameter as well as avoid kinking or otherwise damaging the cable shall be provided. If the cable has been placed in a figure-eight pattern in preparation for a forward feed, the figure-eight must be flipped over to access the outside cable end. Provide sufficient personnel to avoid kinking the cable as the figure-eight is flipped over. When removing the cable from the figure-eight, use care to avoid kinking the cable and violating the minimum-bending diameter.

Power assisted or figure-eight eliminator equipment, which is used to eliminate manual figure-eight procedures, shall not be used unless specifically allowed by the cable manufacturer in writing.

The pulling tension shall be continuously measured and shall not be allowed to exceed the maximum tension specified by the manufacturer of the cable. A dynamometer or in-line tensiometer shall be used to monitor tension in the pull-line near the winch. This device must be visible to the winch operator or used to control the winch. The pulling system shall have an audible alarm that sounds whenever a pre-selected tension level is reached. Tension levels shall be recorded continuously and shall be given to the engineer as well as included in the record drawing package.

The use of a breakaway link (swivel) may be used to ensure that the maximum tension of the cable is not exceeded. Breakaway links react to tension at the pulling eye and shall not be used in lieu of tension measuring devices. All pulling equipment and hardware which will contact the cable during installation must maintain the cable's minimum bend radius. Equipment including sheaves, capstans, bending shoes, and quadrant blocks shall be designed for use with fiber optic cable.

The cable shall be pulled into the conduit as a single component, absorbing the pulling force in all tension elements. The central strength member and Aramid yarn shall be attached directly to the pulling eye during cable pulling. "Basket grip" type attachments, which only attach to the cable's outer jacket, shall not be permitted. A breakaway swivel, rated at 95% of the cable manufacturer's approved maximum tensile loading, shall be used on all pulls. When simultaneously pulling fiber optic cable with other cables, separate grooved rollers shall be used for each cable.

To minimize the exposure of the backbone cable and to facilitate the longer lengths of fiber optic cable, the Contractor shall use a "blown cable" (pneumatically assisted) technique to place the fiber optic cable. A Compressed air cooler shall be used when ambient air temperatures reach 90°F or more.

Where cable is to be pulled through existing conduit which contains existing cables, optical or other, the existing cables shall be removed and reinstalled with the fiber optic cable as indicated in the Plans. The removal of the cable(s) shall be paid for separately. Reinstallation of the existing cables, if indicated in the Plans, along with the fiber optic cable shall be included in this item for payment.

Tracer Wire

A tracer wire shall be installed with all fiber optic cable runs. One tracer wire shall be installed along with the fiber optic cable in each raceway. If a raceway has more than one fiber optic cable, only one tracer wire per raceway is required. If there are parallel raceways, a tracer wire is required in each raceway that contains a fiber optic cable. Tracer wire shall be installed in raceway segments which are metallic to provide a continuous tracer wire system.

The tracer wire shall be a direct burial rated, number 12 AWG (minimum) solid (.0808" diameter), steel core soft drawn high strength tracer wire. The wire shall have a minimum 380 pound average tensile break strength. The wire shall have a 30 mil high density yellow polyethylene (HDPE) jacket complying with ASTM-D-1248, and a 30 volt rating.

Connection devices used shall be as approved by the tracer wire manufacturer, except wire nuts of any type are not acceptable and shall not be used.

The cost of the tracer wire shall be included in the cost of the fiber optic cable and not paid for separately.

Construction Documentation Requirements

The Contractor shall examine the proposed cable plant design. At least one month prior to starting installation of the fiber optic cable plant, the Contractor shall prepare and submit to the Engineer for review and approval, ten (10) copies of the Contractor's "Installation Practices for Outdoor Fiber Optic Cable Systems" manual. This manual shall address the Contractor's proposed practices covering all aspects of the fiber optic cable plant. This submittal shall include all proposed procedures, list of installation equipment, and splicing and test equipment. Test and quality control procedures shall be detailed as well as procedures for corrective action.

Operations and Maintenance Documentation

After the fiber optic cable plant has been installed, ten (10) complete sets of Operation and Maintenance Documentation shall be provided. The documentation shall, as a minimum, include the following:

- Complete and accurate as-built diagrams showing the entire fiber optic cable plant including locations of all splices.
- Final copies of all approved test procedures
- Complete performance data of the cable plant showing the losses at each splice location and each terminal connector.
- Complete parts list including names of vendors.

Testing Requirements

The Contractor shall submit detailed test procedures for approval by the Engineer. All fibers (terminated and un-terminated) shall be tested bi-directionally at both 1310 nm and 1550 nm with both an Optical Time Domain Reflectometer (OTDR) and a power meter with an optical source. For testing, intermediate breakout fibers may be concatenated and tested end-to-end. Any discrepancies between the measured results and these specifications will be resolved to the satisfaction of the Engineer.

Fibers which are not to be terminated shall be tested with a temporary fusion spliced pigtail fiber. **Mechanical splice or bare fiber adapters are not acceptable.**

The Contractor shall provide the date, time and location of any tests required by this specification to the Engineer at least 5 working (7 calendar) days before performing the test. Included with the notification shall be a record drawing of the installed fiber optic cable system. The drawings shall indicate actual installed routing of the cable, the locations of splices, and locations of cable slack with slack quantities identified.

Upon completion of the cable installation, splicing, and termination, the Contractor shall test all fibers for continuity, events above 0.1 dB, and total attenuation of the cable. The test procedure shall be as follows:

A Certified Technician utilizing an Optical Time Domain Reflectometer (OTDR) and Optical Source/Power Meter shall conduct the installation test. The test equipment used shall have been calibrated within the last two years. Documentation shall be provided. The Technician is directed to conduct the test using the standard operating procedures defined by the manufacturer of the test equipment. All fibers installed shall be tested in both directions.

A fiber ring or fiber box shall be used to connect the OTDR to the fiber optic cable under test at both the launch and receive ends. The tests shall be conducted at 1310 and 1550 nm for all fibers.

All testing shall be witnessed by the IDOT Engineer and a copy of the test results (CD ROM or USB Drive) shall be submitted on the same day of the test. Hardcopies shall be submitted as herein with copies on CD ROM.

At the completion of the test, the Contractor shall provide copies of the documentation of the test results to the Project Engineer. The test documentation shall be submitted as two bound copies and three CD ROM copies, and shall include the following:

Cable & Fiber Identification:

- Cable ID
- Operator Name
- Cable Location - beginning and end point
- Date & Time
- Fiber ID, including tube and fiber color
- Setup Parameters
- Wavelength
- Range (OTDR)
- Pulse width (OTDR)
- Scale (OTDR)
- Refractory index (OTDR)
- Setup Option chosen to pass OTDR "dead zone"

Test Results shall include:

- OTDR Test results
- Measured Length (Cable Marking)
- Total Fiber Trace
- Total Length (OTDR)
- Splice Loss/Gain
- Optical Source/Power Meter Total Attenuation (dB/km)
- Events > 0.10 dB

Sample Power Meter Tabulation:

Power Meter Measurements (dB)									
Location		Fiber No.	Cable Length (km)	A to B		B to A		Bidirectional Average	
A	B			1310 nm	1550 nm	1310 nm	1550 nm	1310 nm	1550 nm
		1							
		2							
Maximum Loss									
Minimum Loss									

The OTDR test results file format must be Bellcore/Telcordia compliant according to GR196-CORE Issue 2, OTDR Data Standard, GR 196, Revision 1.0, GR 196, Revision 1.1, GR 196, Revision 2.0 (SR-4731) in a “.SOR” file format. A copy of the test equipment manufacturer’s software to read the test files, OTDR and power, shall be provided to the Department.

These results shall also be provided in tabular form, see sample below:

OTDR Summary				
Cable Designation	TCF-ED-	OTDR Location:	Pump Sta. 03	Date: 10/11/17
Fiber Number	Event Type	Event Location	Event Loss (dB)	
			1310	1550 nm
1	Splice	23500 ft.	.082	.078
1	Splice	25000 ft.	.075	.063
2	Splice	25000 ft.	.091	.082
3	Splice	26000 ft.	.072	.061
3	Bend	27000 ft.	.010	.009

The following shall be the criteria for the acceptance of the cable:

The test results shall show that the dB/km loss does not exceed +3% of the factory test or 1% of the cable's published production loss. However, no event shall exceed 0.10 dB. If any event is detected above 0.10 dB, the Contractor shall replace or repair the fiber including that event point.

The total loss of the cable (dB), less events, shall not exceed the manufacturer's production specifications as follows: 0.5 dB/km at both 1310 and 1550 nm.

If the total loss exceeds these specifications, the Contractor shall replace or repair the cable run at the no additional cost to the state, both labor and materials. Elevated attenuation due to exceeding the pulling tension, or any other installation operation, during installation shall require the replacement of the cable run at no additional cost to the State, including labor and materials.

Splicing Requirements

All fiber optic cable splices shall be performed using a fusion splicer. Mechanical splicing of fiber optics strands shall not be permitted. After completing a fusion splice, the Contractor shall recoat the fused fibers and install mechanical protection over them. All spliced fibers shall be neatly trained in splice trays housed in splice closures, splice enclosures, or termination panels.

Splicing shall be performed only at locations shown in the approved Cable-Pulling Plan. Any other splices shall be permitted only with the approval of the Engineer. Fiber optic splices at location shown on the Plans will be paid for under separate pay items. Fiber optic splices and underground splice closures required for end-of-reel splices will not be paid for separately, but shall be included cost of FIBER OPTIC CABLE. All splice locations shall be identified in the Record Drawings. **Cable runs which dead-end at a handhole or communications vault shall be dead ended in an underground splice closure.**

Slack Storage of Fiber Optic Cables

Included as a part of this item, slack fiber shall be supplied as necessary to allow splicing the fiber optic cables in a controlled environment, such as a splicing van or tent. After splicing has been completed, the slack fiber shall be stored underground in handholes or in the raised base adapters of ground mounted cabinets in accordance with the fiber optic cable manufacturer's guidelines. Fiber optic cable slack shall be 100 feet for each cable at each splice location or communication vault, above or below ground. Fiber optic cable slack shall be 50 feet for each cable heavy duty handholes and access points, above or below ground, where splicing is not involved. If the innerduct is cut, the ends of the innerduct should extend beyond the first vertical rack so they can be secured at that point. This slack shall be measured for payment.

Fiber optic cable shall be tagged inside handholes with yellow tape containing the text: "CAUTION - FIBER OPTIC CABLE." In addition, permanent tags, as approved by the Engineer, shall be attached to all cable in a hand-hole or other break-out environment. These tags shall be stainless steel, nominally 0.75" by 1.72", and permanently embossed. These tags shall be attached with stainless steel straps, and shall identify the cable number, the number of fibers, and the specific fiber count. Tags and straps shall be Panduit or approved equal. The Contractor shall label the destination of each trunk cable onto the cable in each handhole, vault, or cable termination panel.

See figure below for labeling diagram:

Method of Measurement

This work will be measured for payment in feet in place. Cable will be measured horizontally and vertically between the changes in direction, including the cable in the vertical conduit riser and any extra cable as specified in this special provision. The cable length in the foundations of a controller cabinet and a vertical pole will be accounted as 3 ft (1 m) each

Basis of Payment

This work will be paid for at the contract unit price per foot for FIBER OPTIC CABLE of the number of fibers and type specified.

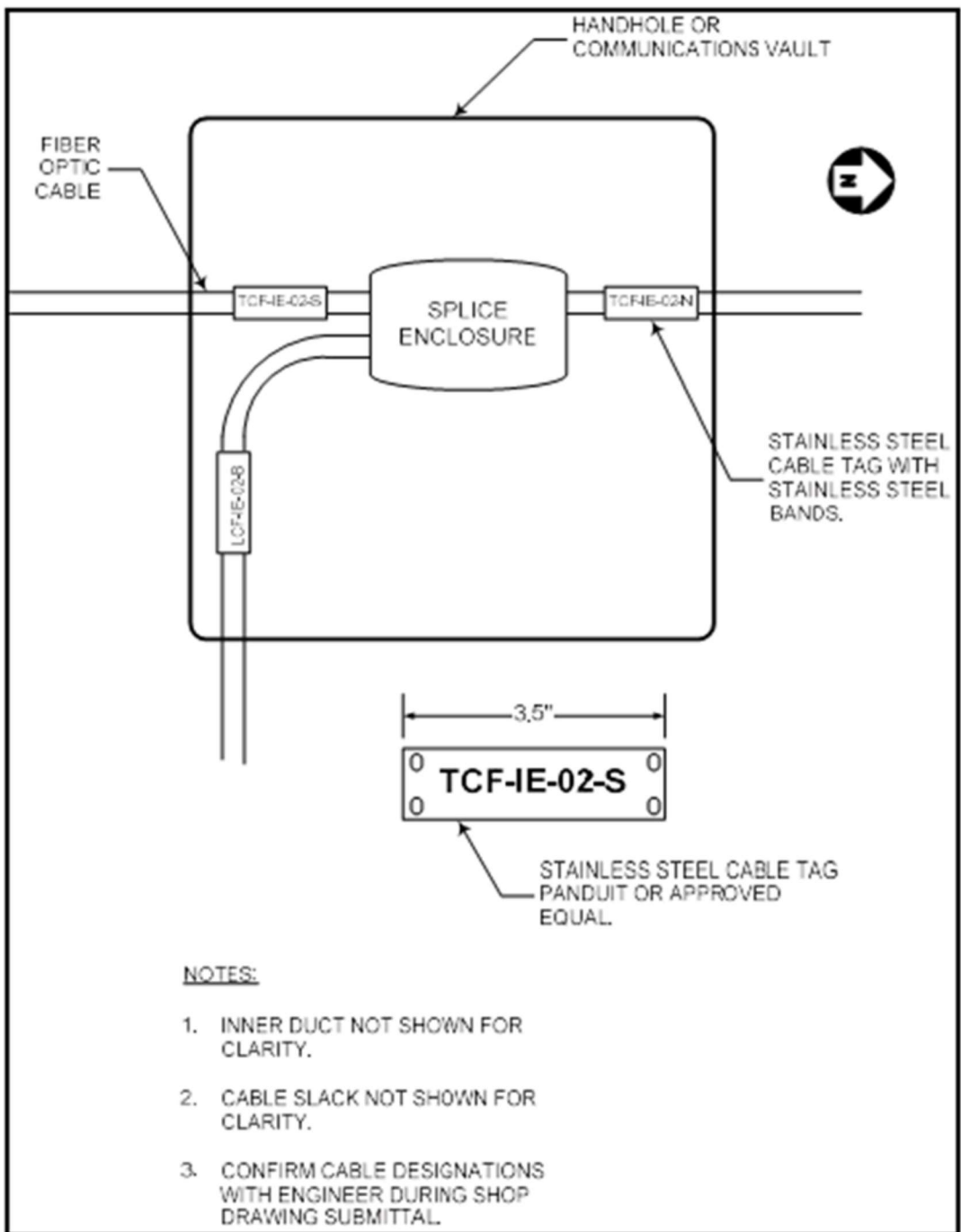

FIBER OPTIC CABLE INNERDUCT

Effective: October 1, 2014

1. Description.

This item shall consist of furnishing, installing, splicing, connecting and demonstrating continuity of fiber optic cable innerduct of sizes specified herein and as shown on the contract drawings. The innerduct shall be High Density Polyethylene.

3. Materials.

3.1 General:

The duct shall be a spiral ribbed plastic duct which is intended for underground use and which can be manufactured and coiled or reeled in continuous transportable lengths and uncoiled for further processing and/or installation without adversely affecting its properties of performance. The ribbed duct shall have internally designed longitudinal ribs for reduced pulling frictions and increased lubrication effectiveness

The duct shall be made of high density polyethylene which shall meet the requirements of ASTM D 3035. The innerduct material shall be composed of high density polyethylene meeting the requirements of PE334470E/C as defined in ASTM D3350.

Submittal information shall demonstrate compliance with the details of these requirements.

3.2 Dimensions:

Duct dimensions shall conform to the standards listed in ASTM D3035, SDR-11. Submittal information shall demonstrate compliance with these requirements.

Nominal Size (Diameter)	Inside Diameter (minimum)	Outside Diameter (Average)	Wall Thickness (Min.)	Bend Radius (minimum)	Pull Strength	Weight Average (lbs/100ft.)
1"	1.030"	1.315"	0.120"	14"	500	19
1.25"	1.313"	1.660"	0.151"	17"	750	31
1.5"	1.506"	1.900"	0.173"	19"	1000	40
2"	1.885"	2.375"	0.216"	24"	1600	60

3.3 Marking:

As specified in NEMA Standard Publication No. TC-7, the duct shall be clearly and durably marked at least every 10 feet with the material designation (HDPE for high density polyethylene), nominal size of the duct, and the name and/or trademark of the manufacturer.

3.4 Color:

Innerduct shall be colored as follows or as directed by the Engineer.

Usage Designation	Color
Fiber Optic Trunk Cable (Ducts containing cables of 96 fibers)	Orange
Fiber Optic Distribution Cable (Ducts containing cables of 12, 6 or 4 fibers and 96 fiber ducts designated as distribution fibers)	Blue

4. Installation.

4.1 Pulling Tension.

Pulling tension of the duct shall be monitored throughout the pull and pulling tension shall not exceed those listed in the table or the specific manufacturer maximum pulling tensions as indicated in the catalog cut submittals. Failure to monitor the pulling tension will result in non-payment of that particular duct span and the span may be reinstalled with new duct at no additional cost to the State. Lubricants used shall be compatible with the duct.

4.2 Junction boxes.

Where duct passes through junction and/or pull boxes, the duct shall remain continuous unless a break is specifically indicated in the plans or as directed by the Engineer.

4.3 Handholes and Communications Vaults.

Where duct passes through handholes or vaults, the duct shall be looped uncut within the handhole unless otherwise indicated on the Plans or directed by the Engineer.
Bends.

Minimum bending radius shall be in accordance with the above table or the manufacturer's recommended radius, whichever is larger. Bends shall be made so that the duct will not be damaged and the internal diameter of the duct will not be effectively reduced. The degrees of bend in one duct run shall not exceed 360° between termination points.

4.4 In Trench

Where duct is installed in trench, it shall be placed in the bottom of the trench after all loose stones have been removed and all protruding stones have been removed or covered with backfill material as directed by the Engineer.

Where duct is shown to be installed in trench, it shall be installed at a depth not less than 30 inches unless otherwise indicated or specifically directed by the Engineer.

The inner duct may be plowed into place. Unless otherwise indicated or specifically approved by the Engineer, plowing of inner duct shall lay the duct in place and shall not pull the duct through the length of the cut behind a bullet-nose mandrel or similar apparatus. In all cases, plowing operations shall be non-injurious to the duct.

4.5 In Raceway

Where duct is installed in raceways, lubricating compounds shall be used where necessary to assure smooth installation.

4.6 Encased in Concrete

Concrete shall be class SI complying with Section 720 of the Standard Specifications.

Steel Reinforcement Bars. Steel reinforcement bars shall comply with Section 706.10 of the Standard Specifications.

Underground concrete-encased conduit shall be supported on interlocking plastic spacers specifically designed for the purpose spaced along the length of the run as recommended by the manufacturer. Spacing between raceways within a common duct bank shall be not less than 2 inches. The interlocking spacers shall be used at a minimum interval of 8 ft.

Concrete cover overall shall not be less than 3 inches all around the encased run. Space below the conduit, and concrete fill shall be assured. Care shall be exercised during concrete placement to assure that there are no voids, so that spacers are undisturbed, and so that conduit joints stay secure and unbroken. Concrete shall be deflected during placement to minimize the possible damage to or movement of the conduits.

Conduit encased in concrete shall have steel reinforcing where installed below roadway or other paved vehicle areas (including shoulder) and the reinforcement shall extend not less than 5 feet additional from the edge of pavement unless otherwise indicated. Steel reinforcement shall not be less than No. 4 bars at corners and otherwise spaced on 12-inch centers, tied with No. 4 bars on 12-inch centers.

The Engineer shall examine all conduit joints for compliance with section 5 of this specification before concrete is poured.

4.7 Embedded

Conduit embedded in structure shall be supported on interlocking plastic spacers specifically designed for the purpose spaced along the length of the run as recommended by the manufacturer. Spacing between raceways within a common structure shall be not less than 2 inches. The interlocking spacers shall be used at a minimum interval of 8 ft.

Concrete cover overall shall not be less than 3 inches all around the embedded run. Space below the conduit, and concrete fill shall be assured. Care shall be exercised during concrete placement to assure that there are no voids, so that spacers are undisturbed, and so that conduit joints stay secure and unbroken. Concrete shall be deflected during placement to minimize the possible damage to or movement of the conduits.

The Engineer shall examine all conduit joints for compliance with section 5 of this specification before concrete is poured.

5. Joints

5.1 All HDPE duct to HDPE duct joints shall be made with an approved duct fusion splicing device.

5.2 HDPE coilable non-metallic conduit to non-HDPE coilable non-metallic conduit joints shall be either made with an approved mechanical connector or with a chemical compound. Both methods must be specifically designed for joining HDPE coilable non-metallic conduit. Minimum pullout force for the chemical compound shall be as listed in the following table.

Nominal Size		Pullout Force	
mm	in	N	Lbs
31.75	1.25	2400	540
38.1	1.50	2535	570
50.8	2.0	3335	750
63.5	2.5	4445	1,000
76.2	3.0	6225	1,400
101.6	4.0	8890	2,000

7. Measurement.

The duct shall be measured for payment in linear feet in place as described herein. Measurements shall be made in straight lines between horizontal changes in direction between the centers of the terminating points (poles, cabinets, junction boxes). Vertical measurement of the duct shall be as follows:

For runs terminating at junction boxes and/or control cabinets, the vertical measurement shall be taken from the bottom of the trench, or horizontal raceway, to a point 18-inches beyond the center of the junction box or control cabinet.

For runs terminating at poles, the vertical measure shall be taken from the bottom of the trench, or horizontal raceway, to a point 18-inch beyond the center of the light pole handhole regardless of light pole mounting method

Innerduct installed in excess of the limits describes herein shall not be paid for.

8. Basis of Payment.

This item will be paid for at the contract unit price per foot installed for **INNERDUCT**, of the size of duct as indicated, which shall be payment in full for all material and work as specified herein.

MODIFY EXISTING CONTROLLER CABINET, SPECIAL
Description

This work shall consist of providing labor and materials necessary to modify an existing CCTV or DMS controller cabinet to support IDOT Surveillance or Ramp Meter equipment. This work includes:

- Installation of a 20 AMP circuit breaker
- Modification to existing cabinet components to allow the installation of a Wireless In-Pavement Vehicle Detector System, cellular modem, antenna, and associated cabling.
- Modifications may include, but are not limited to, relocation of existing cabinet equipment, modifications to the power supply, and configuration of cellular modem and network switch.
- Organizing existing cabinet components to neatly layout equipment.
- Update cabinet electrical drawings
- Fiber optic transceivers installed into an existing network switch. Transceivers shall be per ETHERNET SWITCH special provision.
- Test and commission equipment

Construction Requirements

General requirements shall be in accordance with Section 801 of the Standard Specifications.

Contractor shall install a cellular antenna to the outside of the cabinet. The cabinet penetration shall be environmentally sealed.

The contractor shall update the cabinet electrical drawings to illustrate connections to the new equipment.

The Contractor shall program the switch as necessary to accommodate the new equipment. IP addresses for all new cabinet components will be provided to the Contractor.

Method of Measurement

This work will be paid for at the contract unit price for each controller cabinet modified and tested.

Basis of Payment

This work will be paid for at the contract unit price each for MODIFY EXISTING CONTROLLER CABINET, SPECIAL.

REMOVE EXISTING SIGNAL HEAD AND POST

Description

Work under this item shall consist of removing the existing ramp meter signal post, signal head and foundation and restoring the removal area.

Construction Requirements

The ramp meter signal heads shall be removed, salvaged, and delivered to the IDOT Electrical maintenance contractor.

The area shall be graded level to match the surrounding ground, seeded and fertilized. Restoration will be paid separately.

Method of Measurement

The work will be measured for payment in each including removal of signal head, pole, pole cabling, and foundation. Item includes salvaging items to be salvaged and the proper disposal of items slated to be disposed.

Basis of Payment

This work will be paid for at the contract price for each REMOVE EXISTING SIGNAL HEAD AND POST.

REMOVE EXISTING TRAFFIC SIGNAL CONTROLLER AND CABINET

Description

Work under this item shall consist of removing the existing surveillance or ramp meter controller, cabinet, foundation and restoring the removal area as shown on the plans. This item includes disconnecting leased line communication.

Construction Requirements

The surveillance or ramp meter controller and cabinet shall be removed and returned to the District.

The area shall be graded level to match the surrounding ground, seeded and fertilized. Restoration will be paid separately.

The Contractor shall work with IDOT and the communication service provider to disconnect any of leased communication to the controller. Written notices of the disconnection with the date of disconnection shall be provided to the Department.

Method of Measurement

Removal of the controller and cabinet will be measured for payment in each.

Basis of Payment

This work will be paid for at the contract price for each REMOVE EXISTING TRAFFIC SIGNAL CONTROLLER AND CABINET.

ETHERNET SWITCH

Description

This work shall consist of furnishing, installing, integrating, and testing an environmentally hardened Layer III Ethernet switch. The switch shall be a Cisco IE 3400-8TS2 (with IE 3300-8S expansion module) or approved equivalent. The Contractor shall provide Ethernet switches with all necessary hardware and software to make the switches operational and be compatible with IDOT's existing network. The Contractor shall be responsible for programming and integrating all new switches in coordination with the Department to have the new switches integrated into the existing network.

Materials

Layer III (Network) Switch

(A) Management Capabilities

- (1) Switches shall support full-duplex Ethernet
- (2) Switches shall be capable of Layer 2 LAN Base services
- (3) Switches shall have American Standard Code for Information Interchange (ASCII) based configuration files for offline editing and bulk configuration
- (4) Switches shall be managed using Simple Network Management Protocol (SNMP) Version 3.
- (5) Switches must be able to use Secure File Transfer Protocol (SFTP) to transfer configuration file to and from a central server.
- (6) Switches shall be compliant with IEEE 802.1 and 802.3. Specifically, the switch must comply with the following IEEE 802.1 standards:
 - (a) IEEE 802.1D - Media Access Control (MAC) Bridges, including Rapid Spanning Tree Protocol (RSTP).
 - (b) IEEE 802.1Q - Virtual Local Area Network (VLAN) tagging and Multiple Spanning Tree Protocol (MSTP).
 - (c) IEEE 802.1X (Port Based Network Access Protocol).
- (7) Switches shall perform multicast filtering using Internet Group Management Protocol (IGMP) snooping.
- (8) Switches shall support Address Resolution Protocol (ARP)
- (9) Switches shall support the following Layer 3 capabilities:
 - (a) Internet Protocol Version 4 (IPv4);
 - (b) Internet Protocol Version 6 (IPv6);
 - (c) Open Shortest Path First (OSPF);
 - (d) Generic Routing Encapsulation (GRE);

- (e) Inter-VLAN Internet Protocol (IP) routing for full Layer 3 routing between two or more VLANs;
 - (f) Virtual Router Redundancy Protocol (VRRP);
 - (g) IP multicast routing utilizing Protocol Independent Multicast (PIM) and Internet Group Management Protocol, Version 2 (IGMPv2). Support for PIM sparse mode (PIM-SM) and PIM dense mode (PIM-DM);
 - (h) Quality of Service (QoS);
 - (i) Security utilizing Access Control Lists (ACLs).
- (B) Power Requirements
- (1) Input Voltage to Power Supply Modules: 100 to 240 VAC
 - (2) Output Voltage from Power Supply Modules: 24 to 54 VDC
- (C) Environmental Requirements
- (1) Operating Temperature: -40° to +75°C
 - (2) Humidity: 10 to 95% (non-condensing)
 - (3) Resistant to electromagnetic interference (EMI)
- (D) Network Port Requirements
- (1) Switches shall have the following minimum port configurations:
 - (a) Base Module
 - (i) (8) 10/100/1000 Mbps copper Ethernet ports, RJ-45 connector
 - (ii) (2) 100/1000 Mbps SFP ports with SM transceivers, LC connector
 - (b) Expansion Module
 - (i) (8) 100/1000 Mbps SFP ports (with SM transceivers as required per Plans, LC Connector)
 - (2) Contractor shall ensure the launch power of the optical ports is great enough such that when coupled with the receiver sensitivity of the connecting device, the optical budget of the link is not exceeded. The transceivers shall be capable of 1 Gbps transmission rates. Each switch shall be furnished with (2) GLC-LX-SM-RGD (or approved equivalent) SFP transceivers.
 - (3) All ports shall have Diagnostic light-emitting diodes (LED). These indicators shall include link, activity, and power LEDs.

CONSTRUCTION REQUIREMENTS

Installation

The Contractor shall locate shelf space or other suitable mounting location in the building or cabinet or as identified in the Plans. The Contractor shall secure the Ethernet Switch as appropriate and approved by the engineer.

The Contractor shall install all necessary patch cords, optical transceivers, connectors, power supplies, communication transformers, or auxiliary equipment necessary to complete the communication circuits. The Contractor shall connect the switch to the field devices as indicated in the Plans.

Configuration

When requested by the Contractor, the Engineer will provide the necessary IP address assignments and port assignments, including the necessary port provisioning. The Contractor shall be responsible for all network programming of the switches and communicating elements within the building or cabinet.

The Contractor shall configure switch ports for VLANS as shown in the Plans or directed by the Engineer. The Contractor shall configure trunking ports between switches and access ports between switches and equipment. VLAN Trunk Protocol (VTP) shall be set to transparent mode on all switches. Port Security shall be configured to only allow the MAC addresses of equipment connected to the switch to pass traffic. RSTP shall be configured to prevent bridging loops and provide redundant paths.

On Layer 3 switches, the Contractor shall configure gateway IP addresses for all subnets that connect to the switch. OSPF routing shall be configured and the routes to those subnets being advertised to adjacent switches confirmed. The Contractor shall configure ACLs and work with the Department to determine IP Ranges, ports, and other settings to be used in configuring the ACLs.

The Department may elect to have its Network Administrator configure all network switches. In the event that the Department makes this election, the Contractor shall deliver all switches to the Department for configuration prior to installation. The Contractor shall request a meeting with the Departments Network Administrator within 2 weeks from Notice to Proceed to determine the Department's preferred approach to switch configuration.

Method of Payment

This work will be measured for payment in units of each LAYER III (NETWORK) SWITCH installed, configured and tested.

Basis of Payment

This work will be paid for at the contract unit price each for LAYER III (NETWORK) SWITCH.

ACTIVE WRONG WAY DETECTION SYSTEM

Description

This work shall consist of furnishing, installing and commissioning a commercially off-the-shelf solution that can detect a vehicle traveling in the incorrect direction, immediately trigger a flashing beacon alert system on the ramp to notify the driver and relay a notification to the Department. The active wrong way detection system will consist of the following components.

- Detection Units
- Supporting Infrastructure
- User Software

The active wrong way detection system shall consist of an initial alert zone, self-correction zone, and confirmation zone. The initial alert zone shall utilize microwave detection units to detect a wrong way driver and activate the confirmation beacons. The correction zone is the area immediately downstream where motorists can self-correct. The confirmation zone is near the gore area before the vehicle enters the expressway going the wrong direction.

Materials

Detection Units – The detection units will consist of a radar unit and a thermal camera. The radar unit shall be positioned as shown on the plans and be aimed towards motorists coming the wrong direction on the ramp. Inductive loop shall be installed in the pavement. The radar unit shall be connected to the active wrong way detection cabinet using a manufacture recommended cable. The thermal camera is utilized to detect wrong way motorists in the confirmation zone. Detection shall be able to monitor vehicle travel across the entire ramp travel lane. Detection shall be configurable to expand the width of the detection area.

Supporting infrastructure –

- i. Pole mounted cabinet. The pole mounted cabinet shall be installed as shown on the plans. The size, layout and number of cabinets is based on the selected supplier. All cabinet shall be 120 VAC powered. The main cabinet shall include the processor unit, and cellular modem.
- ii. CCTV camera. Two (2) high-definition color cameras shall be installed to provide visibility of the three detection zones.
- iii. Poles. The supporting infrastructure includes six (6) poles. Poles that support detection equipment shall be thirteen (13) foot galvanized steel poles with a Type A concrete foundation. Posts that do not support detection units shall be twelve (12) foot aluminum poles on a helix foundation.
- iv. Conduit/Handholes – Conduits under paved surfaces shall be 2” galvanized steel conduits. Conduits outside the roadway shall be coilable non-metallic conduit. Handholes shall be heavy duty handholes.

Signage -

- i. Signage shall include MUTCD-complaint static “Do Not Enter” (R5-1) 36” x 36” and an edge illuminated “Wrong Way” (R5-1a) 36” x 48” sign with flashing LEDs.
- ii. Signs shall be mounted on both sides of the ramp as shown in the plans. Signs shall be dimensioned in accordance with freeway sizing, per MUTCD. All signs shall be compliant with Section 720.
- iii. Signs shall be mounted a minimum of 7’ above the pavement.
- iv. Illuminated Wrong Way signs shall be gasketed and watertight, with proper drain holes located in lower portions of the housing. Illumination shall be high intensity red flashing LED lights with a minimum of 100,000-hour life expectancy. A minimum of eight (8) LEDs must be included on each sign. LEDs shall automatically dim based on ambient light.

Field Processor – The active wrong way detection system shall include a field processor for receiving data from the detection system, local analysis by the processor, and then relay of an alert to trigger the flashing beacons.

- i. The processor shall be able to relay an alert to the IDOT traffic operations center over a cellular connection.*
- ii. The processor shall have configurable parameters to adjust detection zone sensitivity, triggering requirements for the flashing beacons, and length of triggering.*

ATMS Integration – The active wrong way detection system shall have the capability to be integrated into the IDOT ATMS software, however integration into the iNET software is not intended to be included as part of this project.

Construction Requirements

The Contractor shall follow the following elements.

Demonstration. Contractor shall provide similar layouts used by other agencies and agency contact information to the Department.

Shop Drawing Review. The Contractor shall provide shop drawings of all the equipment to be installed as part of this pay item. Installation.

Installation. Contractor shall follow IDOT guidelines and manufacturers guidelines for installing detection equipment.

Testing The Active Wrong Way Detection System must be tested prior to acceptance. The Contractor shall submit a testing plan to the Department for review and approval 1 month prior to testing. At a minimum testing must include the following tests;

1. Passenger Car Center of Lane
2. Passenger Car Left Shoulder
3. Passenger Car Right Shoulder
4. Single Unit Truck Center of Lane
5. Single Unit Truck Left Shoulder
6. Single Unit Truck Right Shoulder

All tests need to include subtests for self-correction and traveling through the all three zones.

Testing includes the traffic control required to close the ramp for the period of the test. Advance signage of the ramp closure needs to be installed 1 week prior to the ramp closure stating the date and time of the closure.

30-Day Burn-in Period. The purpose of the 30-Day Burn-in Period demonstrates that the Active Wrong Way detection system and associated field devices communicate 100% of the time.

For the 30-Day Burn-in Period to be accepted, the Contractor shall demonstrate to the Engineer that:

- The Engineer or Department have not submitted any trouble tickets or written (via email or any failure notification(s) within the 30-Day period.
- Failure notification shall include, but not be limited to:
 - Re-calibration efforts have been addressed to respond to false positives or false negatives.
 - Any active wrong way detection configuration errors.
 - Any operations anomaly that the Contractor cannot explain or rectify.

- For every one (1) day the Contractor is required to mitigate/fix a problem, an additional one (1) day per testing will be added to the 30-Day test.
- Contractor received documentation from the Engineer of written approval (via email) from the Department verifying the 30-Day Burn-In period has been successfully completed.

SUBMITTALS

Shop drawings and catalog cuts shall be provided for all equipment for review and approval by the Engineer prior to beginning work. The contractor shall submit a communications testing plan that at a minimum illustrates confirming existing operation before beginning work, and how the upgraded system will be tested. If comments are provided to the contractor by the Department or their representative a revised communications testing plan must be submitted. An IDOT approved testing plan is required before any work will be permitted.

WARRANTY

The Active Wrong Way System and associated components shall be warranted and guaranteed against defects and/or failure in design, materials, and workmanship for three (3) years from date of contract completion. The Contractor shall submit the warranty terms as part of each material item's shop drawing submittal for approval.

The warranty shall provide that, in the event of a malfunction during the warranty period, the defective system component shall be replaced with a new component by the manufacturer or his/her representative.

Any system component that, in the opinion of the Engineer, fails three (3) times prior to the expiration of the warranty will be judged as an unsuitable system and shall require the entire system be replaced by the device manufacturer or representative with a new system of the same type at no additional cost to the IDOT. The unsuitable system shall be permanently removed from the project. A failure shall also be defined as the field device becoming unable to comply with all applicable standards at the time of original construction.

All manufacturer's equipment guarantees or warranties shall be included in the maintenance manuals for the subject equipment.

Method of Measurement

The Active Wrong Way Detection System will be measured as each system installed, tested and commissioned complete. Payments will be made on the following schedule.

Installation and commissioning of active wrong way detection system – 70% Bid Price
Completion of burn in period and completion of punch list items – 30% of Bid Price

Basis of Payment

This work shall be paid for at the contract price EACH for ACTIVE WRONG WAY DETECTION SYSTEM for furnishing all materials, making all electrical connections, testing and commissioning of equipment and completion of the 30-day burn in phase.

CONTROLLER, LINUX ATC

Description

This specification shall govern the furnishing and installing of CONTROLLER, LINUX ATC and ancillary equipment in designated field locations and associated equipment cabinets as shown in the Plans and as directed by the Engineer.

The Controller, Linux ATC shall replace the Tone Telemetry System used to control Ramp Metering Central Operations from the Traffic Systems Center.

Materials.

. The CONTROLLER, LINUX ATC shall comply with the following:

- Operating voltage: 110 VAC
- Temperature range: -37°C to 74°C
- Rack-mountable
- Supports ATC/Linux software (2.6.35 or later)
- Input scan rate of 100x/sec
- Compatible with ATC 5201 v06.25
- Compliant with NTCIP 1201/1207/1209
- 128 MB of DDR2 DRAM memory (minimum)
- 64 MB of FLASH memory (minimum)
- 2 MB of SRAM memory (minimum)
- Two (2) USB 2.0 ports (minimum)
- One (1) SD memory card socket (minimum)
- Seven (7) ATC serial ports (minimum)
- Six (6) Ethernet ports (minimum)

19" Open Frame Rack

The Contractor shall furnish and install a steel open frame 19" rack in a Surveillance type 4 cabinet. The 19" rack shall house the Controller and PDA. Contractor shall modify the depth of the 19" rack to fit as necessary to allow for access to the front and rear of the rack as well as the operation and maintenance of the equipment mounted. The 19" open Frame Rack shall have the following features.

- Supports 1000 lbs (453.6 kgs) of rackmount equipment
- Adjustable mounting depth (22 to 36 inches)
- Textured powder coat finish
- Heavy-duty cold-rolled steel construction
- Numbered mounting positions
- Bolt down provisions
- Self squaring design Black finish Easy assembly

PDA

The power distribution assembly shall be compliant with Caltrans Transportation Electrical Equipment Specifications, Chapter 6, Section 4 under PDA #3L and shall include the following equipment:

- (1) Duplex NEMA 5-15R Controller Receptacle
- (2) Duplex NEMA 5-15R Equipment Receptacle
- (1) 1 Pole 15 Amperes, 120 VAC Equip. Circuit Breaker
- (2) 1 Pole 10 Amperes, 120 VAC Field Circuit Breakers
- (1) 1 Pole 15 Amperes, 120 VAC Clean Power CB
- (1) Model 206L Power Supply Module and Socket
- (1) Model 208 Monitor Unit and Socket
- (1) Model 430 Heavy Duty Relay and Socket(Transfer Relay)
- (1) Watchdog Timer ON/OFF-RESET Control Switch
- (3) Model 200 Switch Pack Sockets
- (3) 10 Position TBK T1, T2 & T4
- (1) 4 Position TBK T3

Rating of breakers shall be shown on face of breaker or handle. Breaker function shall also be labeled below breakers on front panel. The first equipment receptacle in the circuit shall have ground-fault circuit interruption as defined in the NEC. Circuit interruption shall occur on 6 mA of ground-fault current. All conductors from the power distribution assembly routed to the cabinet wiring shall be connected to the terminal block on the common side, except for the AC power conductor between the service terminal block and main circuit breaker. All internal conductors terminating at the blocks shall be connected to the other side of the blocks.

The power supply shall be provided to supply +24 VDC to the input and output files for use by their associated devices. The power supply shall be compliant with Caltrans Transportation Electrical Equipment Specifications, Chapter 3, Section 4 under Model 206L Power Supply Unit.

The power supply unit chassis shall be vented. The power supply cage and transformers shall be securely braced to prevent damage in transit. When resident in the PDA, the units shall be held firmly in place by its stud screws and wing nut.

The power supply unit shall provide +24 VDC to the cabinet files. The unit shall be a Switch-Modedesign. It shall conform to the following requirements:

- Input Protection: Two 0.5 Ohm, 10-watt wire-wound power resistors with a 0.2 μ h inductance shall be provided (one on the AC+ Line & on the AC- Line). Three 20 Joule surge arrestors shall be provided between AC+ to AC, AC+ to EG, and AC- to EG. A 0.68 μ f. capacitor shall be placed between AC+ & AC- (between the resistors & arrestors).
- Output Protection: The output shall be fused for over-current protection. The output shall also be protected against voltage transients by a suppressor with minimum rating of 1400 Watts.

- Input and Output fuses: Input/output fuse protection shall comply with IEC-60127.
- Line and Load Regulation: Line and Load Regulation- shall not exceed +23 to + 25 VDC (4.2%) with a design voltage of +24 VDC at full load. This includes ripple noise; from 90 to 135 VAC at 60 Hz, plus an additional 1.6% for each additional 1.0% frequency change; and current range from 1 to 5 Amperes with a maximum temperature rise of 86 F above ambient.
- Design Voltage: Design Voltage +24 ± 0.5 VDC at full load, 86 F, 115 VAC incoming voltage.
- Full Load Current: Full Load Current 5 Amperes each for +24 VDC, minimum.
- Ripple Noise: 2 volts peak-to-peak and 500 mV RMS at full load.
- Efficiency: (At full load) - 80% minimum.
- Power Factor Correction: The Model 206L Power Supply shall include power factor correction circuitry resulting in a minimum full load power factor of 0.96.
- Circuit Capacitors: Circuit capacitors shall be rated for 40 volts minimum.
- Front Panel and Terminals: The front panel shall include AC and DC fuses, power ON light and test points for monitoring the output voltages. The unit including terminals shall be protected to prevent accidental contact with energized parts.
- LED Indicators: LED indicators shall be provided on the Front Panel indicating AC Line input status and fuse integrity. The indicators shall also display output status and fuse integrity of the 24 VDC output.

The power distribution assembly shall also protect the equipment powered by the assembly from power transients. Over voltage protection shall be provided for the power distribution assembly and shall contain, as a minimum, a surge arrestor, which shall reduce the effect of power line voltage transients and be mounted to the service panel. The arrestor shall have the following minimum features:

Recurrent Peak Voltage:	184 V
Energy Rating (Minimum):	50 J
Power Dissipation, Average:	0.85 W
Peak Current for pulses less than 7 microseconds	1250 A Stand-
by Current for 60 Hz Sinusoidal:	1mA or
less	

C1S cable

Connector C1S shall be mounted on the controller unit providing 44 inputs and 56 outputs of control interface to and from external devices or files.

C1 connector Pins 1, 14, 92 & 104 shall be connected to the controller unit DC logic ground. Conductors between the C1 Connector and the Input File(s) shall be of adequate length to allow any conductor to be connected to any detector output terminal positions.

All conductors used in cabinet wiring shall terminate with properly sized non-insulated (if used, for DC logic only) or clearinsulated spring-spade type terminals except when soldered to a through-panel solder lug on the rear side of the terminal block or as specified otherwise. All conductors, except those which can be readily traced, shall be labeled. Labels attached to each end of the conductor shall identify the destination of the other end of the conductor. Cabling shall be routed to prevent conductors from being in contact with metal edges. Cabling shall be arranged so that any removable assembly may be removed without disturbing conductors not associated with that assembly.

C1 Ends:

One end of the C1 Harness shall be the C1P Connector with pin contacts wired per the detail assignment.

The other ends of the harnesses shall terminate as follows:

Harness #2 - C5S Connector (same as Harness #1) C6S Connector (connected to C6P on Output/PDA Assembly) Assigned Input File I Positions and Logic Ground Bus

Solid State Flasher and Socket.

Solid State Flasher. The Contractor shall supply a solid state flasher that shall comply with the following:

- Operating voltage: 80 to 135 VAC
- Maximum load current: 15 amperes
- Temperature range: -20C to 74C
- Nominal dimensions (H x W x D): 4.2 in X 1.75 in X 8.5 in

The solid state flasher shall flash alternately at the rate of not less than fifty nor more than sixty flashes per minute. A radio interference filter shall be supplied with the solid state flasher. The Contractor shall install a NEMA flasher socket that receives its input from the power distribution assembly and converts it to a dual flashing signal for the upper and lower beacons on the advance warning sign located at the ramp entrance. The solid state flasher shall mate with any standard NEMA flasher socket or with the control cabinet output file. The solid state flasher must be fully guaranteed against all failures due to manufacturing defects for at least two years from the time of installation.

CONSTRUCTION REQUIREMENTS

General. The Contractor shall install, provision, and test all equipment. The Contractor shall prepare a shop drawing, which details the complete control cabinet assembly and all equipment to be supplied under this bid item. The submittal shall consist of the standard catalogue descriptions for each component. The Contractor shall fully document the interconnection of all of the components and the cabling. Detailed drawings shall also be provided indicating the proposed layout of the cabinet.

One copy of all operations and maintenance manuals for each control cabinet assembly's components shall be delivered for each assembly installed.

The Contractor shall demonstrate a prototype assembly using the proposed components. This demonstration shall take place at a Contractor selected and Engineer approved location. These conformance tests shall be completed prior to the delivery of any completed assemblies to the project site. Any deviations from these specifications that are identified during this testing shall be corrected prior to shipment of the assembly to the project site.

The Contractor shall develop and submit for the Engineer's approval, a detailed test plan that verifies that each component is compliant with the specification and that all of the interconnection cables are operational and properly configured. This test shall use standard manufacturer operating and diagnostic software. At the test, each component will be inspected to verify that it has been delivered according to the approved shop drawings.

The Contractor shall label all cables and ports using permanent cable tags. These labels shall identify the function of the cables and the ports the cables are connected to.

Installation. Thirty (30) days prior to the scheduled field installation of each CONTROLLER, LINUX ATC, the Contractor shall deliver the CONTROLLER, LINUX ATC to the Traffic Systems Center (TSC) for configuration, loading of IDOT's ramp metering and data collection software, and IP addressing prior to installation by the Contractor. The controller shall be clearly identified as to which location it is to be installed for proper configuration. After the controller is configured, the Contractor shall retrieve the controller from the TSC and install it.

All equipment, terminal blocks, connectors, wires, and connections necessary to complete the installation and make the control system operational shall be included in this item.

The CONTROLLER, LINUX ATC shall be installed and connected inside the control cabinet at the location shown in the Plans. The Contractor shall install all cables and ancillary equipment.

All cables shall be neatly dressed and labeled with their function and physical connection.

Testing. The Engineer reserves the right to inspect and/or factory test any completed assemblies, prior to the delivery of the material to the project site. The purpose of this test is to verify that aspects of the controller are fully compliant with the specifications. Any deviations from these specifications that are identified during such testing shall be corrected prior to shipment of the assembly to the project site.

The operational standalone test shall also verify that all functions of the system are fully operational. A test procedure shall be supplied for approval by the Engineer a minimum of one (1) week prior to the scheduled start of this test.

Method of Measurement.

The CONTROLLER, LINUX ATC bid item will be measured for payment by the actual number of CONTROLLER, LINUX ATC assemblies furnished, installed, activated, tested, and accepted, and shall be counted, each.

Basis of Payment

This work shall be paid for at the contract unit price each for CONTROLLER, LINUX ATC, which shall be payment in full for the material and work described herein.

BREAKAWAY DEVICE

Effective: January 1, 2023

Revise the first sentence of Article 1070.04(b)(2) to read:

"The device shall be approximately 9 in. (230 mm) high and shall have a large fiberglass or polyethylene access door of a color to match the base finish which shall be held in place with a button-type tamper resistant stainless-steel screw or other means approved by the Engineer."

REMOVAL AND DISPOSAL OF REGULATED SUBSTANCES (PROJECT SPECIFIC)

Description. This work shall consist of the removal and disposal of regulated substances according to Section 669 of the Standard Specifications as revised below.

Contract Specific Sites. The excavated soil and groundwater within the areas listed below shall be managed as either “uncontaminated soil”, hazardous waste, special waste or non-special waste. For stationing, the lateral distance is measured from centerline and the farthest distance is the offset distance or construction limit, whichever is less.

Soil Disposal Analysis. When the waste material requires sampling for landfill disposal acceptance, the Contractor shall secure a written list of the specific analytical parameters and analytical methods required by the landfill. The Contractor shall collect and analyze the required number of samples for the parameters required by the landfill using the appropriate analytical procedures. A copy of the required parameters and analytical methods (from landfill email or on landfill letterhead) shall be provided as Attachment 4A of the BDE 2733 (Regulated Substances Final Construction Report). The price shall include all sampling materials and effort necessary for collection and management of the samples, including transportation of samples from the job site to the laboratory. The Contractor shall be responsible for determining the specific disposal facilities to be utilized; and collect and analyze any samples required for disposal facility acceptance using a NELAP certified analytical laboratory registered with the State of Illinois.

The ITS improvement locations presented in the attached quantity calculation table are shown on the IDOT Department of Highways Engineering plan set for this project. According to the IDOT District 1 Bureau of Traffic, all excavated soils will remain onsite and will be used to backfill the excavations. The Engineer has determined that all excavated materials meet the criteria of and shall be managed in accordance with Article 669.05(a)(1). Potential contaminants of concern sampling parameters: VOCs, SVOCs and Metals. The work areas should be monitored by the Environmental Firm for soil contamination and worker protection.

Work Zones

Three distinct OSHA HAZWOPER work zones (exclusion, decontamination, and support) shall apply to projects adjacent to or within sites with documented leaking underground storage tank (LUST) incidents, or sites under management in accordance with the requirements of the Site Remediation Program (SRP), Resource Conservation and Recovery Act (RCRA), or Comprehensive Environmental Response, Compensation and Liability Act (CERCLA), or as deemed necessary. For this project, the work zones apply for the following ISGS PESA Sites:
None

CEMENT, TYPE IL (BDE)

Effective: August 1, 2023

Add the following to Article 302.02 of the Standard Specifications:

“(k) Type IL Portland-Limestone Cement1001”

Revise Note 2 of Article 352.02 of the Standard Specifications to read:

“Note 2. Either Type I or Type IA portland cement or Type IL portland-limestone cement shall be used.”

Revise Note 1 of Article 404.02 of the Standard Specifications to read:

“Note 1. The cement shall be Type I portland cement or Type IL portland-limestone cement.”

Revise Article 1019.02(a) of the Standard Specifications to read:

“(a) Cement, Type I or IL1001”

COMPENSABLE DELAY COSTS (BDE)

Effective: June 2, 2017

Revised: April 1, 2019

Revise Article 107.40(b) of the Standard Specifications to read:

“(b) Compensation. Compensation will not be allowed for delays, inconveniences, or damages sustained by the Contractor from conflicts with facilities not meeting the above definition; or if a conflict with a utility in an unanticipated location does not cause a shutdown of the work or a documentable reduction in the rate of progress exceeding the limits set herein. The provisions of Article 104.03 notwithstanding, compensation for delays caused by a utility in an unanticipated location will be paid according to the provisions of this Article governing minor and major delays or reduced rate of production which are defined as follows.

- (1) Minor Delay. A minor delay occurs when the work in conflict with the utility in an unanticipated location is completely stopped for more than two hours, but not to exceed two weeks.
- (2) Major Delay. A major delay occurs when the work in conflict with the utility in an unanticipated location is completely stopped for more than two weeks.
- (3) Reduced Rate of Production Delay. A reduced rate of production delay occurs when the rate of production on the work in conflict with the utility in an unanticipated location decreases by more than 25 percent and lasts longer than seven calendar days.”

Revise Article 107.40(c) of the Standard Specifications to read:

“(c) Payment. Payment for Minor, Major, and Reduced Rate of Production Delays will be made as follows.

- (1) Minor Delay. Labor idled which cannot be used on other work will be paid for according to Article 109.04(b)(1) and (2) for the time between start of the delay and the minimum remaining hours in the work shift required by the prevailing practice in the area.

Equipment idled which cannot be used on other work, and which is authorized to standby on the project site by the Engineer, will be paid for according to Article 109.04(b)(4).

- (2) Major Delay. Labor will be the same as for a minor delay.

Equipment will be the same as for a minor delay, except Contractor-owned equipment will be limited to two weeks plus the cost of move-out to either the Contractor's yard or another job and the cost to re-mobilize, whichever is less. Rental equipment may be paid for longer than two weeks provided the Contractor presents adequate support to the Department (including lease agreement) to show retaining equipment on the job is the most economical course to follow and in the public interest.

- (3) Reduced Rate of Production Delay. The Contractor will be compensated for the reduced productivity for labor and equipment time in excess of the 25 percent threshold for that portion of the delay in excess of seven calendar days. Determination of compensation will be in accordance with Article 104.02, except labor and material additives will not be permitted.

Payment for escalated material costs, escalated labor costs, extended project overhead, and extended traffic control will be determined according to Article 109.13.”

Revise Article 108.04(b) of the Standard Specifications to read:

“(b) No working day will be charged under the following conditions.

- (1) When adverse weather prevents work on the controlling item.
- (2) When job conditions due to recent weather prevent work on the controlling item.
- (3) When conduct or lack of conduct by the Department or its consultants, representatives, officers, agents, or employees; delay by the Department in making the site available; or delay in furnishing any items required to be furnished to the Contractor by the Department prevents work on the controlling item.

- (4) When delays caused by utility or railroad adjustments prevent work on the controlling item.
- (5) When strikes, lock-outs, extraordinary delays in transportation, or inability to procure critical materials prevent work on the controlling item, as long as these delays are not due to any fault of the Contractor.
- (6) When any condition over which the Contractor has no control prevents work on the controlling item.”

Revise Article 109.09(f) of the Standard Specifications to read:

“(f) **Basis of Payment.** After resolution of a claim in favor of the Contractor, any adjustment in time required for the work will be made according to Section 108. Any adjustment in the costs to be paid will be made for direct labor, direct materials, direct equipment, direct jobsite overhead, direct offsite overhead, and other direct costs allowed by the resolution. Adjustments in costs will not be made for interest charges, loss of anticipated profit, undocumented loss of efficiency, home office overhead and unabsorbed overhead other than as allowed by Article 109.13, lost opportunity, preparation of claim expenses and other consequential indirect costs regardless of method of calculation.

The above Basis of Payment is an essential element of the contract and the claim cost recovery of the Contractor shall be so limited.”

Add the following to Section 109 of the Standard Specifications.

“**109.13 Payment for Contract Delay.** Compensation for escalated material costs, escalated labor costs, extended project overhead, and extended traffic control will be allowed when such costs result from a delay meeting the criteria in the following table.

Contract Type	Cause of Delay	Length of Delay
Working Days	Article 108.04(b)(3) or Article 108.04(b)(4)	No working days have been charged for two consecutive weeks.
Completion Date	Article 108.08(b)(1) or Article 108.08(b)(7)	The Contractor has been granted a minimum two week extension of contract time, according to Article 108.08.

Payment for each of the various costs will be according to the following.

- (a) **Escalated Material and/or Labor Costs.** When the delay causes work, which would have otherwise been completed, to be done after material and/or labor costs have increased, such increases will be paid. Payment for escalated material costs will be limited to the increased costs substantiated by documentation furnished by the Contractor. Payment for escalated labor costs will be limited to those items in Article 109.04(b)(1) and (2), except the 35 percent and 10 percent additives will not be permitted.

(b) Extended Project Overhead. For the duration of the delay, payment for extended project overhead will be paid as follows.

(1) Direct Jobsite and Offsite Overhead. Payment for documented direct jobsite overhead and documented direct offsite overhead, including onsite supervisory and administrative personnel, will be allowed according to the following table.

Original Contract Amount	Supervisory and Administrative Personnel
Up to \$5,000,000	One Project Superintendent
Over \$ 5,000,000 - up to \$25,000,000	One Project Manager, One Project Superintendent or Engineer, and One Clerk
Over \$25,000,000 - up to \$50,000,000	One Project Manager, One Project Superintendent, One Engineer, and One Clerk
Over \$50,000,000	One Project Manager, Two Project Superintendents, One Engineer, and One Clerk

(2) Home Office and Unabsorbed Overhead. Payment for home office and unabsorbed overhead will be calculated as 8 percent of the total delay cost.

(c) Extended Traffic Control. Traffic control required for an extended period of time due to the delay will be paid for according to Article 109.04.

When an extended traffic control adjustment is paid under this provision, an adjusted unit price as provided for in Article 701.20(a) for increase or decrease in the value of work by more than ten percent will not be paid.

Upon payment for a contract delay under this provision, the Contractor shall assign subrogation rights to the Department for the Department's efforts of recovery from any other party for monies paid by the Department as a result of any claim under this provision. The Contractor shall fully cooperate with the Department in its efforts to recover from another party any money paid to the Contractor for delay damages under this provision."

CONSTRUCTION AIR QUALITY – DIESEL RETROFIT (BDE)

Effective: June 1, 2010

Revised: November 1, 2014

The reduction of emissions of particulate matter (PM) for off-road equipment shall be accomplished by installing retrofit emission control devices. The term “equipment” refers to diesel fuel powered devices rated at 50 hp and above, to be used on the jobsite in excess of seven calendar days over the course of the construction period on the jobsite (including rental equipment).

Contractor and subcontractor diesel powered off-road equipment assigned to the contract shall be retrofitted using the phased in approach shown below. Equipment that is of a model year older than the year given for that equipment’s respective horsepower range shall be retrofitted:

Effective Dates	Horsepower Range	Model Year
June 1, 2010 ^{1/}	600-749	2002
	750 and up	2006
June 1, 2011 ^{2/}	100-299	2003
	300-599	2001
	600-749	2002
	750 and up	2006
June 1, 2012 ^{2/}	50-99	2004
	100-299	2003
	300-599	2001
	600-749	2002
	750 and up	2006

- 1/ Effective dates apply to Contractor diesel powered off-road equipment assigned to the contract.
- 2/ Effective dates apply to Contractor and subcontractor diesel powered off-road equipment assigned to the contract.

The retrofit emission control devices shall achieve a minimum PM emission reduction of 50 percent and shall be:

- a) Included on the U.S. Environmental Protection Agency (USEPA) *Verified Retrofit Technology List* (<http://www.epa.gov/cleandiesel/verification/verif-list.htm>), or verified by the California Air Resources Board (CARB) (<http://www.arb.ca.gov/diesel/verdev/vt/cvt.htm>); or
- b) Retrofitted with a non-verified diesel retrofit emission control device if verified retrofit emission control devices are not available for equipment proposed to be used on the project, and if the Contractor has obtained a performance certification from the retrofit device manufacturer that the emission control device provides a minimum PM emission reduction of 50 percent.

Note: Large cranes (Crawler mounted cranes) which are responsible for critical lift operations are exempt from installing retrofit emission control devices if such devices adversely affect equipment operation.

Diesel powered off-road equipment with engine ratings of 50 hp and above, which are unable to be retrofitted with verified emission control devices or if performance certifications are not available which will achieve a minimum 50 percent PM reduction, may be granted a waiver by the Department if documentation is provided showing good faith efforts were made by the Contractor to retrofit the equipment.

Construction shall not proceed until the Contractor submits a certified list of the diesel powered off-road equipment that will be used, and as necessary, retrofitted with emission control devices. The list(s) shall include (1) the equipment number, type, make, Contractor/rental company name; and (2) the emission control devices make, model, USEPA or CARB verification number, or performance certification from the retrofit device manufacturer. Equipment reported as fitted with emissions control devices shall be made available to the Engineer for visual inspection of the device installation, prior to being used on the jobsite.

The Contractor shall submit an updated list of retrofitted off-road construction equipment as retrofitted equipment changes or comes on to the jobsite. The addition or deletion of any diesel powered equipment shall be included on the updated list.

If any diesel powered off-road equipment is found to be in non-compliance with any portion of this special provision, the Engineer will issue the Contractor a diesel retrofit deficiency deduction.

Any costs associated with retrofitting any diesel powered off-road equipment with emission control devices shall be considered as included in the contract unit prices bid for the various items of work involved and no additional compensation will be allowed. The Contractor's compliance with this notice and any associated regulations shall not be grounds for a claim.

Diesel Retrofit Deficiency Deduction

When the Engineer determines that a diesel retrofit deficiency exists, a daily monetary deduction will be imposed for each calendar day or fraction thereof the deficiency continues to exist. The calendar day(s) will begin when the time period for correction is exceeded and end with the Engineer's written acceptance of the correction. The daily monetary deduction will be \$1,000.00 for each deficiency identified.

The deficiency will be based on lack of diesel retrofit emissions control.

If a Contractor accumulates three diesel retrofit deficiency deductions for the same piece of equipment in a contract period, the Contractor will be shutdown until the deficiency is corrected. Such a shutdown will not be grounds for any extension of the contract time, waiver of penalties, or be grounds for any claim.

DISADVANTAGED BUSINESS ENTERPRISE PARTICIPATION (DBE)

Effective: September 1, 2000

Revised: March 2, 2019

FEDERAL OBLIGATION. The Department of Transportation, as a recipient of federal financial assistance, is required to take all necessary and reasonable steps to ensure nondiscrimination in the award and administration of contracts. Consequently, the federal regulatory provisions of 49 CFR Part 26 apply to this contract concerning the utilization of disadvantaged business enterprises. For the purposes of this Special Provision, a disadvantaged business enterprise (DBE) means a business certified by the Department in accordance with the requirements of 49 CFR Part 26 and listed in the Illinois Unified Certification Program (IL UCP) DBE Directory.

STATE OBLIGATION. This Special Provision will also be used by the Department to satisfy the requirements of the Business Enterprise for Minorities, Females, and Persons with Disabilities Act, 30 ILCS 575. When this Special Provision is used to satisfy state law requirements on 100 percent state-funded contracts, the federal government has no involvement in such contracts (not a federal-aid contract) and no responsibility to oversee the implementation of this Special Provision by the Department on those contracts. DBE participation on 100 percent state-funded contracts will not be credited toward fulfilling the Department's annual overall DBE goal required by the US Department of Transportation to comply with the federal DBE program requirements.

CONTRACTOR ASSURANCE. The Contractor makes the following assurance and agrees to include the assurance in each subcontract the Contractor signs with a subcontractor.

The Contractor, subrecipient, or subcontractor shall not discriminate on the basis of race, color, national origin, or sex in the performance of this contract. The Contractor shall carry out applicable requirements of 49 CFR Part 26 in the award and administration of contracts funded in whole or in part with federal or state funds. Failure by the Contractor to carry out these requirements is a material breach of this contract, which may result in the termination of this contract or such other remedy as the recipient deems appropriate, which may include, but is not limited to:

- (a) Withholding progress payments;
- (b) Assessing sanctions;
- (c) Liquidated damages; and/or
- (d) Disqualifying the Contractor from future bidding as non-responsible.

OVERALL GOAL SET FOR THE DEPARTMENT. As a requirement of compliance with 49 CFR Part 26, the Department has set an overall goal for DBE participation in its federally assisted contracts. That goal applies to all federal-aid funds the Department will expend in its federally assisted contracts for the subject reporting fiscal year. The Department is required to make a good faith effort to achieve the overall goal. The dollar amount paid to all approved DBE companies performing work called for in this contract is eligible to be credited toward fulfillment of the Department's overall goal.

CONTRACT GOAL TO BE ACHIEVED BY THE CONTRACTOR. This contract includes a specific DBE utilization goal established by the Department. The goal has been included because the Department has determined the work of this contract has subcontracting opportunities that may be suitable for performance by DBE companies. The determination is based on an assessment of the type of work, the location of the work, and the availability of DBE companies to do a part of the work. The assessment indicates, in the absence of unlawful discrimination and in an arena of fair and open competition, DBE companies can be expected to perform **14.00%** of the work. This percentage is set as the DBE participation goal for this contract. Consequently, in addition to the other award criteria established for this contract, the Department will only award this contract to a bidder who makes a good faith effort to meet this goal of DBE participation in the performance of the work. A bidder makes a good faith effort for award consideration if either of the following is done in accordance with the procedures set for in this Special Provision:

- (a) The bidder documents enough DBE participation has been obtained to meet the goal or,
- (b) The bidder documents a good faith effort has been made to meet the goal, even though the effort did not succeed in obtaining enough DBE participation to meet the goal.

DBE LOCATOR REFERENCES. Bidders shall consult the IL UCP DBE Directory as a reference source for DBE-certified companies. In addition, the Department maintains a letting and item specific DBE locator information system whereby DBE companies can register their interest in providing quotes on particular bid items advertised for letting. Information concerning DBE companies willing to quote work for particular contracts may be obtained by contacting the Department's Bureau of Small Business Enterprises at telephone number (217) 785-4611, or by visiting the Department's website at:

<http://www.idot.illinois.gov/doing-business/certifications/disadvantaged-business-enterprise-certification/il-ucp-directory/index>.

BIDDING PROCEDURES. Compliance with this Special Provision is a material bidding requirement and failure of the bidder to comply will render the bid not responsive.

The bidder shall submit a DBE Utilization Plan (form SBE 2026), and a DBE Participation Statement (form SBE 2025) for each DBE company proposed for the performance of work to achieve the contract goal, with the bid. If the Utilization Plan indicates the contract goal will not be met, documentation of good faith efforts shall also be submitted. The documentation of good faith efforts must include copies of each DBE and non-DBE subcontractor quote submitted to the bidder when a non-DBE subcontractor is selected over a DBE for work on the contract. The required forms and documentation must be submitted as a single .pdf file using the “Integrated Contractor Exchange (iCX)” application within the Department’s “EBids System”.

The Department will not accept a Utilization Plan if it does not meet the bidding procedures set forth herein and the bid will be declared not responsive. In the event the bid is declared not responsive, the Department may elect to cause the forfeiture of the penal sum of the bidder’s proposal guaranty and may deny authorization to bid the project if re-advertised for bids.

GOOD FAITH EFFORT PROCEDURES. The contract will not be awarded until the Utilization Plan is approved. All information submitted by the bidder must be complete, accurate and adequately document enough DBE participation has been obtained or document the good faith efforts of the bidder, in the event enough DBE participation has not been obtained, before the Department will commit to the performance of the contract by the bidder. The Utilization Plan will be approved by the Department if the Utilization Plan documents sufficient commercially useful DBE work to meet the contract goal or the bidder submits sufficient documentation of a good faith effort to meet the contract goal pursuant to 49 CFR Part 26, Appendix A. This means the bidder must show that all necessary and reasonable steps were taken to achieve the contract goal. Necessary and reasonable steps are those which, by their scope, intensity and appropriateness to the objective, could reasonably be expected to obtain sufficient DBE participation, even if they were not successful. The Department will consider the quality, quantity, and intensity of the kinds of efforts the bidder has made. Mere *pro forma* efforts, in other words efforts done as a matter of form, are not good faith efforts; rather, the bidder is expected to have taken genuine efforts that would be reasonably expected of a bidder actively and aggressively trying to obtain DBE participation sufficient to meet the contract goal.

(a) The following is a list of types of action that the Department will consider as part of the evaluation of the bidder’s good faith efforts to obtain participation. These listed factors are not intended to be a mandatory checklist and are not intended to be exhaustive. Other factors or efforts brought to the attention of the Department may be relevant in appropriate cases and will be considered by the Department.

(1) Soliciting through all reasonable and available means (e.g. attendance at pre-bid meetings, advertising and/or written notices) the interest of all certified DBE companies that have the capability to perform the work of the contract. The bidder must solicit this interest within sufficient time to allow the DBE companies to respond to the solicitation. The bidder must determine with certainty if the DBE companies are interested by taking appropriate steps to follow up initial solicitations.

- (2) Selecting portions of the work to be performed by DBE companies in order to increase the likelihood that the DBE goals will be achieved. This includes, where appropriate, breaking out contract work items into economically feasible units to facilitate DBE participation, even when the Contractor might otherwise prefer to perform these work items with its own forces.
- (3) Providing interested DBE companies with adequate information about the plans, specifications, and requirements of the contract in a timely manner to assist them in responding to a solicitation.
- (4) a. Negotiating in good faith with interested DBE companies. It is the bidder's responsibility to make a portion of the work available to DBE subcontractors and suppliers and to select those portions of the work or material needs consistent with the available DBE subcontractors and suppliers, so as to facilitate DBE participation. Evidence of such negotiation includes the names, addresses, and telephone numbers of DBE companies that were considered; a description of the information provided regarding the plans and specifications for the work selected for subcontracting; and evidence as to why additional agreements could not be reached for DBE companies to perform the work.
 - b. A bidder using good business judgment would consider a number of factors in negotiating with subcontractors, including DBE subcontractors, and would take a firm's price and capabilities as well as contract goals into consideration. However, the fact that there may be some additional costs involved in finding and using DBE companies is not in itself sufficient reason for a bidder's failure to meet the contract DBE goal, as long as such costs are reasonable. Also the ability or desire of a bidder to perform the work of a contract with its own organization does not relieve the bidder of the responsibility to make good faith efforts. Bidders are not, however, required to accept higher quotes from DBE companies if the price difference is excessive or unreasonable. In accordance with the above Bidding Procedures, the documentation of good faith efforts must include copies of each DBE and non-DBE subcontractor quote submitted to the bidder when a non-DBE subcontractor was selected over a DBE for work on the contract.
- (5) Not rejecting DBE companies as being unqualified without sound reasons based on a thorough investigation of their capabilities. The bidder's standing within its industry, membership in specific groups, organizations, or associations and political or social affiliations (for example union vs. non-union employee status) are not legitimate causes for the rejection or non-solicitation of bids in the bidder's efforts to meet the project goal.
- (6) Making efforts to assist interested DBE companies in obtaining bonding, lines of credit, or insurance as required by the recipient or Contractor.
- (7) Making efforts to assist interested DBE companies in obtaining necessary equipment, supplies, materials, or related assistance or services.

- (8) Effectively using the services of available minority/women community organizations; minority/women contractors' groups; local, state, and federal minority/women business assistance offices; and other organizations as allowed on a case-by-case basis to provide assistance in the recruitment and placement of DBE companies.
- (b) If the Department determines the bidder has made a good faith effort to secure the work commitment of DBE companies to meet the contract goal, the Department will award the contract provided it is otherwise eligible for award. If the Department determines the bidder has failed to meet the requirements of this Special Provision or that a good faith effort has not been made, the Department will notify the responsible company official designated in the Utilization Plan that the bid is not responsive. The notification will also include a statement of reasons for the adverse determination. If the Utilization Plan is not approved because it is deficient as a technical matter, unless waived by the Department, the bidder will be notified and will be allowed no more than a five calendar day period to cure the deficiency.
- (c) The bidder may request administrative reconsideration of an adverse determination by emailing the Department at "DOT.DBE.UP@illinois.gov" within the five calendar days after the receipt of the notification of the determination. The determination shall become final if a request is not made on or before the fifth calendar day. A request may provide additional written documentation or argument concerning the issues raised in the determination statement of reasons, provided the documentation and arguments address efforts made prior to submitting the bid. The request will be reviewed by the Department's Reconsideration Officer. The Reconsideration Officer will extend an opportunity to the bidder to meet in person to consider all issues of documentation and whether the bidder made a good faith effort to meet the goal. After the review by the Reconsideration Officer, the bidder will be sent a written decision within ten working days after receipt of the request for reconsideration, explaining the basis for finding that the bidder did or did not meet the goal or make adequate good faith efforts to do so. A final decision by the Reconsideration Officer that a good faith effort was made shall approve the Utilization Plan submitted by the bidder and shall clear the contract for award. A final decision that a good faith effort was not made shall render the bid not responsive.

CALCULATING DBE PARTICIPATION. The Utilization Plan values represent work anticipated to be performed and paid for upon satisfactory completion. The Department is only able to count toward the achievement of the overall goal and the contract goal the value of payments made for the work actually performed by DBE companies. In addition, a DBE must perform a commercially useful function on the contract to be counted. A commercially useful function is generally performed when the DBE is responsible for the work and is carrying out its responsibilities by actually performing, managing, and supervising the work involved. The Department and Contractor are governed by the provisions of 49 CFR Part 26.55(c) on questions of commercially useful functions as it affects the work. Specific counting guidelines are provided in 49 CFR Part 26.55, the provisions of which govern over the summary contained herein.

- (a) DBE as the Contractor: 100 percent goal credit for that portion of the work performed by the DBE's own forces, including the cost of materials and supplies. Work that a DBE subcontracts to a non-DBE does not count toward the DBE goals.
- (b) DBE as a joint venture Contractor: 100 percent goal credit for that portion of the total dollar value of the contract equal to the distinct, clearly defined portion of the work performed by the DBE's own forces.
- (c) DBE as a subcontractor: 100 percent goal credit for the work of the subcontract performed by the DBE's own forces, including the cost of materials and supplies, excluding the purchase of materials and supplies or the lease of equipment by the DBE subcontractor from the Contractor or its affiliates. Work that a DBE subcontractor in turn subcontracts to a non-DBE does not count toward the DBE goal.
- (d) DBE as a trucker: 100 percent goal credit for trucking participation provided the DBE is responsible for the management and supervision of the entire trucking operation for which it is responsible. At least one truck owned, operated, licensed, and insured by the DBE must be used on the contract. Credit will be given for the following:
 - (1) The DBE may lease trucks from another DBE firm, including an owner-operator who is certified as a DBE. The DBE who leases trucks from another DBE receives credit for the total value of the transportation services the lessee DBE provides on the contract.
 - (2) The DBE may also lease trucks from a non-DBE firm, including from an owner-operator. The DBE who leases trucks from a non-DBE is entitled to credit only for the fee or commission is receives as a result of the lease arrangement.
- (e) DBE as a material supplier:
 - (1) 60 percent goal credit for the cost of the materials or supplies purchased from a DBE regular dealer.
 - (2) 100 percent goal credit for the cost of materials of supplies obtained from a DBE manufacturer.
 - (3) 100 percent credit for the value of reasonable fees and commissions for the procurement of materials and supplies if not a DBE regular dealer or DBE manufacturer.

CONTRACT COMPLIANCE. Compliance with this Special Provision is an essential part of the contract. The Department is prohibited by federal regulations from crediting the participation of a DBE included in the Utilization Plan toward either the contract goal or the Department's overall goal until the amount to be applied toward the goals has been paid to the DBE. The following administrative procedures and remedies govern the compliance by the Contractor with the contractual obligations established by the Utilization Plan. After approval of the Utilization Plan and award of the contract, the Utilization Plan and individual DBE Participation Statements become part of the contract. If the Contractor did not succeed in obtaining enough DBE participation to achieve the advertised contract goal, and the Utilization Plan was approved and contract awarded based upon a determination of good faith, the total dollar value of DBE work calculated in the approved Utilization Plan as a percentage of the awarded contract value shall become the amended contract goal. All work indicated for performance by an approved DBE shall be performed, managed, and supervised by the DBE executing the DBE Participation Commitment Statement.

- (a) **NO AMENDMENT.** No amendment to the Utilization Plan may be made without prior written approval from the Department's Bureau of Small Business Enterprises. All requests for amendment to the Utilization Plan shall be emailed to the Department at DOT.DBE.UP@illinois.gov.
- (b) **CHANGES TO WORK.** Any deviation from the DBE condition-of-award or contract plans, specifications, or special provisions must be approved, in writing, by the Department as provided elsewhere in the Contract. The Contractor shall notify affected DBEs in writing of any changes in the scope of work which result in a reduction in the dollar amount condition-of-award to the contract. Where the revision includes work committed to a new DBE subcontractor, not previously involved in the project, then a Request for Approval of Subcontractor, Department form BC 260A or AER 260A, must be signed and submitted. If the commitment of work is in the form of additional tasks assigned to an existing subcontract, a new Request for Approval of Subcontractor will not be required. However, the Contractor must document efforts to assure the existing DBE subcontractor is capable of performing the additional work and has agreed in writing to the change.
- (c) **SUBCONTRACT.** The Contractor must provide copies of DBE subcontracts to the Department upon request. Subcontractors shall ensure that all lower tier subcontracts or agreements with DBEs to supply labor or materials be performed in accordance with this Special Provision.
- (d) **ALTERNATIVE WORK METHODS.** In addition to the above requirements for reductions in the condition of award, additional requirements apply to the two cases of Contractor-initiated work substitution proposals. Where the contract allows alternate work methods which serve to delete or create underruns in condition of award DBE work, and the Contractor selects that alternate method or, where the Contractor proposes a substitute work method or material that serves to diminish or delete work committed to a DBE and replace it with other work, then the Contractor must demonstrate one of the following:

- (1) The replacement work will be performed by the same DBE (as long as the DBE is certified in the respective item of work) in a modification of the condition of award; or
 - (2) The DBE is aware its work will be deleted or will experience underruns and has agreed in writing to the change. If this occurs, the Contractor shall substitute other work of equivalent value to a certified DBE or provide documentation of good faith efforts to do so; or
 - (3) The DBE is not capable of performing the replacement work or has declined to perform the work at a reasonable competitive price. If this occurs, the Contractor shall substitute other work of equivalent value to a certified DBE or provide documentation of good faith efforts to do so.
- (e) TERMINATION AND REPLACEMENT PROCEDURES. The Contractor shall not terminate or replace a DBE listed on the approved Utilization Plan, or perform with other forces work designated for a listed DBE except as provided in this Special Provision. The Contractor shall utilize the specific DBEs listed to perform the work and supply the materials for which each is listed unless the Contractor obtains the Department's written consent as provided in subsection (a) of this part. Unless Department consent is provided for termination of a DBE subcontractor, the Contractor shall not be entitled to any payment for work or material unless it is performed or supplied by the DBE in the Utilization Plan.

As stated above, the Contractor shall not terminate or replace a DBE subcontractor listed in the approved Utilization Plan without prior written consent. This includes, but is not limited to, instances in which the Contractor seeks to perform work originally designated for a DBE subcontractor with its own forces or those of an affiliate, a non-DBE firm, or with another DBE firm. Written consent will be granted only if the Bureau of Small Business Enterprises agrees, for reasons stated in its concurrence document, that the Contractor has good cause to terminate or replace the DBE firm. Before transmitting to the Bureau of Small Business Enterprises any request to terminate and/or substitute a DBE subcontractor, the Contractor shall give notice in writing to the DBE subcontractor, with a copy to the Bureau, of its intent to request to terminate and/or substitute, and the reason for the request. The Contractor shall give the DBE five days to respond to the Contractor's notice. The DBE so notified shall advise the Bureau and the Contractor of the reasons, if any, why it objects to the proposed termination of its subcontract and why the Bureau should not approve the Contractor's action. If required in a particular case as a matter of public necessity, the Bureau may provide a response period shorter than five days.

For purposes of this paragraph, good cause includes the following circumstances:

- (1) The listed DBE subcontractor fails or refuses to execute a written contract;
- (2) The listed DBE subcontractor fails or refuses to perform the work of its subcontract in a way consistent with normal industry standards. Provided, however, that good cause does not exist if the failure or refusal of the DBE subcontractor to perform its work on the subcontract results from the bad faith or discriminatory action of the Contractor;

- (3) The listed DBE subcontractor fails or refuses to meet the Contractor's reasonable, nondiscriminatory bond requirements;
- (4) The listed DBE subcontractor becomes bankrupt, insolvent, or exhibits credit unworthiness;
- (5) The listed DBE subcontractor is ineligible to work on public works projects because of suspension and debarment proceedings pursuant 2 CFR Parts 180, 215 and 1200 or applicable state law.
- (6) The Contractor has determined the listed DBE subcontractor is not a responsible contractor;
- (7) The listed DBE subcontractor voluntarily withdraws from the projects and provides written notice to the Contractor of its withdrawal;
- (8) The listed DBE is ineligible to receive DBE credit for the type of work required;
- (9) A DBE owner dies or becomes disabled with the result that the listed DBE subcontractor is unable to complete its work on the contract;
- (10) Other documented good cause that compels the termination of the DBE subcontractor. Provided, that good cause does not exist if the Contractor seeks to terminate a DBE it relied upon to obtain the contract so that the Contractor can self-perform the work for which the DBE contractor was engaged or so that the Contractor can substitute another DBE or non-DBE contractor after contract award.

When a DBE is terminated or fails to complete its work on the Contract for any reason, the Contractor shall make a good faith effort to find another DBE to substitute for the original DBE to perform at least the same amount of work under the contract as the terminated DBE to the extent needed to meet the established Contract goal. The good faith efforts shall be documented by the Contractor. If the Department requests documentation under this provision, the Contractor shall submit the documentation within seven days, which may be extended for an additional seven days if necessary at the request of the Contractor. The Department will provide a written determination to the Contractor stating whether or not good faith efforts have been demonstrated.

- (f) FINAL PAYMENT. After the performance of the final item of work or delivery of material by a DBE and final payment therefore to the DBE by the Contractor, but not later than 30 calendar days after payment has been made by the Department to the Contractor for such work or material, the Contractor shall submit a DBE Payment Agreement on Department form SBE 2115 to the Resident Engineer. If full and final payment has not been made to the DBE, the DBE Payment Agreement shall indicate whether a disagreement as to the payment required exists between the Contractor and the DBE or if the Contractor believes the work has not been satisfactorily completed. If the Contractor does not have the full amount of work indicated in the Utilization Plan performed by the DBE companies indicated in the Utilization Plan and after good faith efforts are reviewed, the Department may deduct from contract payments to the Contractor the amount of the goal not achieved as liquidated and ascertained damages. The Contractor may request an administrative reconsideration of any amount deducted as damages pursuant to subsection (h) of this part.
- (g) ENFORCEMENT. The Department reserves the right to withhold payment to the Contractor to enforce the provisions of this Special Provision. Final payment shall not be made on the contract until such time as the Contractor submits sufficient documentation demonstrating achievement of the goal in accordance with this Special Provision or after liquidated damages have been determined and collected.
- (h) RECONSIDERATION. Notwithstanding any other provision of the contract, including but not limited to Article 109.09 of the Standard Specifications, the Contractor may request administrative reconsideration of a decision to deduct the amount of the goal not achieved as liquidated damages. A request to reconsider shall be delivered to the Contract Compliance Section and shall be handled and considered in the same manner as set forth in paragraph (c) of "Good Faith Effort Procedures" of this Special Provision, except a final decision that a good faith effort was not made during contract performance to achieve the goal agreed to in the Utilization Plan shall be the final administrative decision of the Department. The result of the reconsideration process is not administratively appealable to the U.S. Department of Transportation.

HOT-MIX ASPHALT (BDE)

Effective: January 1, 2024

Revise the second paragraph of Articles 1030.07(a)(11) and 1030.08(a)(9) of the Standard Specifications to read:

“When establishing the target density, the HMA maximum theoretical specific gravity (G_{mm}) will be based on the running average of four available Department test results for that project. If less than four G_{mm} test results are available, an average of all available Department test results for that project will be used. The initial G_{mm} will be the last available Department test result from a QMP project. If there is no available Department test result from a QMP project, the Department mix design verification test result will be used as the initial G_{mm} .”

In the Supplemental Specifications, replace the revision for the end of the third paragraph of Article 1030.09(h)(2) with the following:

“When establishing the target density, the HMA maximum theoretical specific gravity (G_{mm}) will be the Department mix design verification test result.”

Revise the tenth paragraph of Article 1030.10 of the Standard Specifications to read:

“Production is not required to stop after a test strip has been constructed.”

PERFORMANCE GRADED ASPHALT BINDER (BDE)

Effective: January 1, 2023

Revise Article 1032.05 of the Standard Specifications to read:

1032.05 Performance Graded Asphalt Binder. These materials will be accepted according to the Bureau of Materials Policy Memorandum, “Performance Graded Asphalt Binder Qualification Procedure.” The Department will maintain a qualified producer list. These materials shall be free from water and shall not foam when heated to any temperature below the actual flash point. Air blown asphalt, recycle engine oil bottoms (ReOB), and polyphosphoric acid (PPA) modification shall not be used.

When requested, producers shall provide the Engineer with viscosity/temperature relationships for the performance graded asphalt binders delivered and incorporated in the work.

- (a) Performance Graded (PG) Asphalt Binder. The asphalt binder shall meet the requirements of AASHTO M 320, Table 1 “Standard Specification for Performance Graded Asphalt Binder” for the grade shown on the plans and the following.

Test	Parameter
Small Strain Parameter (AASHTO PP 113) BBR, ΔT_c , 40 hrs PAV (40 hrs continuous or 2 PAV at 20 hrs)	-5 °C min.

- (b) Modified Performance Graded (PG) Asphalt Binder. The asphalt binder shall meet the requirements of AASHTO M 320, Table 1 “Standard Specification for Performance Graded Asphalt Binder” for the grade shown on the plans.

Asphalt binder modification shall be performed at the source, as defined in the Bureau of Materials Policy Memorandum, “Performance Graded Asphalt Binder Qualification Procedure.”

Modified asphalt binder shall be safe to handle at asphalt binder production and storage temperatures or HMA construction temperatures. Safety Data Sheets (SDS) shall be provided for all asphalt modifiers.

- (1) Polymer Modification (SB/SBS or SBR). Elastomers shall be added to the base asphalt binder to achieve the specified performance grade and shall be either a styrene-butadiene diblock, triblock copolymer without oil extension, or a styrene-butadiene rubber. The polymer modified asphalt binder shall be smooth, homogeneous, and be according to the requirements shown in Table 1 or 2 for the grade shown on the plans.

Table 1 - Requirements for Styrene-Butadiene Copolymer (SB/SBS) Modified Asphalt Binders		
Test	Asphalt Grade SB/SBS PG 64-28 SB/SBS PG 70-22	Asphalt Grade SB/SBS PG 64-34 SB/SBS PG 70-28 SB/SBS PG 76-22 SB/SBS PG 76-28
Separation of Polymer ITP, "Separation of Polymer from Asphalt Binder" Difference in °F (°C) of the softening point between top and bottom portions	4 (2) max.	4 (2) max.
TESTS ON RESIDUE FROM ROLLING THIN FILM OVEN TEST (AASHTO T 240)		
Elastic Recovery ASTM D 6084, Procedure A, 77 °F (25 °C), 100 mm elongation, %	60 min.	70 min.

Table 2 - Requirements for Styrene-Butadiene Rubber (SBR) Modified Asphalt Binders		
Test	Asphalt Grade SBR PG 64-28 SBR PG 70-22	Asphalt Grade SB/SBS PG 64-34 SB/SBS PG 70-28 SBR PG 76-22 SBR PG 76-28
Separation of Polymer ITP, "Separation of Polymer from Asphalt Binder" Difference in °F (°C) of the softening point between top and bottom portions	4 (2) max.	4 (2) max.
Toughness ASTM D 5801, 77 °F (25 °C), 20 in./min. (500 mm/min.), in.-lbs (N-m)	110 (12.5) min.	110 (12.5) min.
Tenacity ASTM D 5801, 77 °F (25 °C), 20 in./min. (500 mm/min.), in.-lbs (N-m)	75 (8.5) min.	75 (8.5) min.
TESTS ON RESIDUE FROM ROLLING THIN FILM OVEN TEST (AASHTO T 240)		
Elastic Recovery ASTM D 6084, Procedure A, 77 °F (25 °C), 100 mm elongation, %	40 min.	50 min.

- (2) Ground Tire Rubber (GTR) Modification. GTR modification is the addition of recycled ground tire rubber to liquid asphalt binder to achieve the specified performance grade. GTR shall be produced from processing automobile and/or truck tires by the ambient grinding method or micronizing through a cryogenic process. GTR shall not exceed 1/16 in. (2 mm) in any dimension and shall not contain free metal particles, moisture that would cause foaming of the asphalt, or other foreign materials. A mineral powder (such as talc) meeting the requirements of AASHTO M 17 may be added, up to a maximum of four percent by weight of GTR to reduce sticking and caking of the GTR particles. When tested in accordance with Illinois Modified AASHTO T 27 "Standard Method of Test for Sieve Analysis of Fine and Coarse Aggregates" or AASHTO PP 74 "Standard Practice for Determination of Size and Shape of Glass Beads Used in Traffic Markings by Means of Computerized Optical Method", a 50 g sample of the GTR shall conform to the following gradation requirements.

Sieve Size	Percent Passing
No. 16 (1.18 mm)	100
No. 30 (600 µm)	95 ± 5
No. 50 (300 µm)	> 20

GTR modified asphalt binder shall be tested for rotational viscosity according to AASHTO T 316 using spindle S27. GTR modified asphalt binder shall be tested for original dynamic shear and RTFO dynamic shear according to AASHTO T 315 using a gap of 2 mm.

The GTR modified asphalt binder shall meet the requirements of Table 3.

Table 3 - Requirements for Ground Tire Rubber (GTR) Modified Asphalt Binders		
Test	Asphalt Grade GTR PG 64-28 GTR PG 70-22	Asphalt Grade GTR PG 76-22 GTR PG 76-28 GTR PG 70-28
TESTS ON RESIDUE FROM ROLLING THIN FILM OVEN TEST (AASHTO T 240)		
Elastic Recovery ASTM D 6084, Procedure A, 77 °F (25 °C), 100 mm elongation, %	60 min.	70 min.

- (3) Softener Modification (SM). Softener modification is the addition of organic compounds, such as engineered flux, bio-oil blends, modified vegetable oils, glycol amines, and fatty acid derivatives, to the base asphalt binder to achieve the specified performance grade. Softeners shall be dissolved, dispersed, or reacted in the asphalt binder to enhance its performance and shall remain compatible with the asphalt binder with no separation. Softeners shall not be added to modified PG asphalt binder as defined in Articles 1032.05(b)(1) or 1032.05(b)(2).

An Attenuated Total Reflectance-Fourier Transform Infrared spectrum (ATR-FTIR) shall be collected for both the softening compound as well as the softener modified asphalt binder at the dose intended for qualification. The ATR-FTIR spectra shall be collected on unaged softener modified binder, 20-hour Pressurized Aging Vessel (PAV) aged softener modified binder, and 40-hour PAV aged softener modified binder. The ATR-FTIR shall be collected in accordance with Illinois Test Procedure 601. The electronic files spectral files (in one of the following extensions or equivalent: *.SPA, *.SPG, *.IRD, *.IFG, *.CSV, *.SP, *.IRS, *.GAML, *. [0-9], *.IGM, *.ABS, *.DRT, *.SBM, *.RAS) shall be submitted to the Central Bureau of Materials.

Softener modified asphalt binders shall meet the requirements in Table 4.

Table 4 - Requirements for Softener Modified Asphalt Binders		
Test	Asphalt Grade	
		SM PG 46-28
	SM PG 52-28	SM PG 52-34
	SM PG 58-22	SM PG 58-28
	SM PG 64-22	
Small Strain Parameter (AASHTO PP 113) BBR, ΔT_c , 40 hrs PAV (40 hrs continuous or 2 PAV at 20 hrs)	-5°C min.	
Large Strain Parameter (Illinois Modified AASHTO T 391) DSR/LAS Fatigue Property, $\Delta G^* _{peak}$, 40 hrs PAV (40 hrs continuous or 2 PAV at 20 hrs)	≥ 54 %	

The following grades may be specified as tack coats.

Asphalt Grade	Use
PG 58-22, PG 58-28, PG 64-22	Tack Coat"

Revise Article 1031.06(c)(1) and 1031.06(c)(2) of the Standard Specifications to read:

“(1) RAP/RAS. When RAP is used alone or RAP is used in conjunction with RAS, the percentage of virgin ABR shall not exceed the amounts listed in the following table.

HMA Mixtures - RAP/RAS Maximum ABR % ^{1/2/}			
Ndesign	Binder	Surface	Polymer Modified Binder or Surface ^{3/}
30	30	30	10
50	25	15	10
70	15	10	10
90	10	10	10

- 1/ For Low ESAL HMA shoulder and stabilized subbase, the RAP/RAS ABR shall not exceed 50 percent of the mixture.
- 2/ When RAP/RAS ABR exceeds 20 percent, the high and low virgin asphalt binder grades shall each be reduced by one grade (i.e. 25 percent ABR would require a virgin asphalt binder grade of PG 64-22 to be reduced to a PG 58-28).
- 3/ The maximum ABR percentages for ground tire rubber (GTR) modified mixes shall be equivalent to the percentages specified for SBS/SBR polymer modified mixes.

- (2) FRAP/RAS. When FRAP is used alone or FRAP is used in conjunction with RAS, the percentage of virgin asphalt binder replacement shall not exceed the amounts listed in the following table.

HMA Mixtures - FRAP/RAS Maximum ABR % ^{1/ 2/}			
Ndesign	Binder	Surface	Polymer Modified Binder or Surface ^{3/}
30	55	45	15
50	45	40	15
70	45	35	15
90	45	35	15
SMA	--	--	25
IL-4.75	--	--	35

- 1/ For Low ESAL HMA shoulder and stabilized subbase, the FRAP/RAS ABR shall not exceed 50 percent of the mixture.
- 2/ When FRAP/RAS ABR exceeds 20 percent for all mixes, the high and low virgin asphalt binder grades shall each be reduced by one grade (i.e. 25 percent ABR would require a virgin asphalt binder grade of PG 64-22 to be reduced to a PG 58-28).
- 3/ The maximum ABR percentages for GTR modified mixes shall be equivalent to the percentages specified for SBS/SBR polymer modified mixes.”

Add the following to the end of Note 2 of Article 1030.03 of the Standard Specifications.

“A dedicated storage tank for the ground tire rubber (GTR) modified asphalt binder shall be provided. This tank shall be capable of providing continuous mechanical mixing throughout and/or recirculation of the asphalt binder to provide a uniform mixture. The tank shall be heated and capable of maintaining the temperature of the asphalt binder at 300 °F to 350 °F (149 °C to 177 °C). The asphalt binder metering systems of dryer drum plants shall be calibrated with the actual GTR modified asphalt binder material with an accuracy of ±0.40 percent.”

PORTLAND CEMENT CONCRETE (BDE)

Effective: August 1, 2023

Revise the second paragraph of Article 1103.03(a)(4) the Standard Specifications to read:

“The dispenser system shall provide a visual indication that the liquid admixture is actually entering the batch, such as via a transparent or translucent section of tubing or by independent check with an integrated secondary metering device. If approved by the Engineer, an alternate indicator may be used for admixtures dosed at rates of 25 oz/cwt (1630 mL/100 kg) or greater, such as accelerating admixtures, corrosion inhibitors, and viscosity modifying admixtures.”

PREFORMED PLASTIC PAVEMENT MARKING (BDE)

Effective: June 2, 2024

Revise Article 1095.03(h) of the Standard Specifications to read:

“(h) Glass Beads. Glass beads shall be colorless and uniformly distributed throughout the yellow and white portions of the material only. A top coating of beads shall be bonded to or directly embedded into the surface of the markings such that the beads are not easily removed when the film is scratched firmly with a thumb nail.

The glass bead refractive index shall be tested using the liquid immersion method.

Type B material shall have an inner mix of glass beads with a minimum refractive index of 1.50 and a top coating of ceramic beads bonded to top urethane wear surface with a minimum refractive index of 1.70. Beads with a refractive index greater than 1.80 shall not be used.

Type C material shall have glass beads with a minimum refractive index of 1.50 and a layer of skid resistant ceramic particles bonded to the top urethane wear surface. The urethane wear surface shall have a nominal thickness of 5 mils (0.13 mm).”

Revise Article 1095.03(n) of the Standard Specifications to read:

“(n) Sampling and Inspection.

(1) Sample. Prior to approval and use of preformed plastic pavement markings, the manufacturer shall submit a notarized certification from an independent laboratory, together with the results of all tests, stating that the material meets the requirements as set forth herein. The independent laboratory test report shall state the lot tested, the manufacturer’s name, and the date of manufacture.

After initial approval by the Department, samples and certification by the manufacturer shall be submitted for each subsequent batch used. The manufacturer shall submit a certification stating that the material meets the requirements as set forth herein and is essentially identical to the material sent for qualification. The certification shall state the lot tested, the manufacturer's name, and the date of manufacture.

- (2) Inspection. The Contractor shall provide a manufacturer's certification to the Engineer stating the material meets all requirements of this specification. All material samples for acceptance tests will be taken or witnessed by a representative of the Bureau of Materials and will be submitted to the Engineer of Materials, 126 East Ash Street, Springfield, Illinois 62704-4766 at least 30 days in advance of the pavement marking operations."

REMOVAL AND DISPOSAL OF REGULATED SUBSTANCES (BDE)

Effective: January 1, 2024

Revised: April 1, 2024

Revise the first paragraph of Article 669.04 of the Standard Specifications to read:

"669.04 Regulated Substances Monitoring. Regulated substances monitoring includes environmental observation and field screening during regulated substances management activities. The excavated soil and groundwater within the work areas shall be managed as either uncontaminated soil, hazardous waste, special waste, or non-special waste.

As part of the regulated substances monitoring, the monitoring personnel shall perform and document the applicable duties listed on form BDE 2732 "Regulated Substances Monitoring Daily Record (RSMDR)".

Revise the first two sentences of the nineteenth paragraph of Article 669.05 of the Standard Specifications to read:

"The Contractor shall coordinate waste disposal approvals with the disposal facility and provide the specific analytical testing requirements of that facility. The Contractor shall make all arrangements for collection, transportation, and analysis of landfill acceptance testing."

Revise the last paragraph of Article 669.05 of the Standard Specifications to read:

"The Contractor shall select a permitted landfill facility or CCDD/USFO facility meeting the requirements of 35 Ill. Admin. Code Parts 810-814 or Part 1100, respectively. The Department will review and approve or reject the facility proposed by the Contractor based upon information provided in BDE 2730. The Contractor shall verify whether the selected facility is compliant with those applicable standards as mandated by their permit and whether the facility is presently, has previously been, or has never been, on the United States Environmental Protection Agency (U.S. EPA) National Priorities List or the Resource Conservation and Recovery Act (RCRA) List of Violating Facilities. The use of a Contractor selected facility shall in no manner delay the construction schedule or alter the Contractor's responsibilities as set forth."

Revise the first paragraph of Article 669.07 of the Standard Specifications to read:

“669.07 Temporary Staging. Soil classified according to Articles 669.05(a)(2), (b)(1), or (c) may be temporarily staged at the Contractor’s option. All other soil classified according to Articles 669.05(a)(1), (a)(3), (a)(4), (a)(5), (a)(6), or (b)(2) shall be managed and disposed of without temporary staging to the greatest extent practicable. If circumstances beyond the Contractor’s control require temporary staging of these latter materials, the Contractor shall request approval from the Engineer in writing.

Topsoil for re-use as final cover which has been field screened and found not to exhibit PID readings over daily background readings as documented on the BDE 2732, visual staining or odors, and is classified according to Articles 669.05(a)(2), (a)(3), (a)(4), (b)(1), or (c) may be temporarily staged at the Contractor’s option.”

Add the following paragraph after the sixth paragraph of Article 669.11 of the Standard Specifications.

“The sampling and testing of effluent water derived from dewatering discharges for priority pollutants volatile organic compounds (VOCs), priority pollutants semi-volatile organic compounds (SVOCs), or priority pollutants metals, will be paid for at the contract unit price per each for VOCS GROUNDWATER ANALYSIS using EPA Method 8260B, SVOCs GROUNDWATER ANALYSIS using EPA Method 8270C, or RCRA METALS GROUNDWATER ANALYSIS using EPA Methods 6010B and 7471A. This price shall include transporting the sample from the job site to the laboratory.”

Revise the first sentence of the eight paragraph of Article 669.11 of the Standard Specifications to read:

“Payment for temporary staging of soil classified according to Articles 669.05(a)(1), (a)(3), (a)(4), (a)(5), (a)(6), or (b)(2) to be managed and disposed of, if required and approved by the Engineer, will be paid according to Article 109.04.”

SEEDING (BDE)

Effective: November 1, 2022

Revise Article 250.07 of the Standard Specifications to read:

“250.07 Seeding Mixtures. The classes of seeding mixtures and combinations of mixtures will be designated in the plans.

When an area is to be seeded with two or more seeding classes, those mixtures shall be applied separately on the designated area within a seven day period. Seeding shall occur prior to placement of mulch cover. A Class 7 mixture can be applied at any time prior to applying any seeding class or added to them and applied at the same time.

TABLE 1 - SEEDING MIXTURES		
Class - Type	Seeds	lb/acre (kg/hectare)
1 Lawn Mixture 1/	Kentucky Bluegrass	100 (110)
	Perennial Ryegrass	60 (70)
	<i>Festuca rubra</i> ssp. <i>rubra</i> (Creeping Red Fescue)	40 (50)
1A Salt Tolerant Lawn Mixture 1/	Kentucky Bluegrass	60 (70)
	Perennial Ryegrass	20 (20)
	<i>Festuca rubra</i> ssp. <i>rubra</i> (Creeping Red Fescue)	20 (20)
	<i>Festuca brevipilla</i> (Hard Fescue)	20 (20)
	<i>Puccinellia distans</i> (Fulfs Saltgrass or Salty Alkaligrass)	60 (70)
1B Low Maintenance Lawn Mixture 1/	Turf-Type Fine Fescue 3/	150 (170)
	Perennial Ryegrass	20 (20)
	Red Top	10 (10)
	<i>Festuca rubra</i> ssp. <i>rubra</i> (Creeping Red Fescue)	20 (20)
2 Roadside Mixture 1/	<i>Lolium arundinaceum</i> (Tall Fescue)	100 (110)
	Perennial Ryegrass	50 (55)
	<i>Festuca rubra</i> ssp. <i>rubra</i> (Creeping Red Fescue)	40 (50)
	Red Top	10 (10)
2A Salt Tolerant Roadside Mixture 1/	<i>Lolium arundinaceum</i> (Tall Fescue)	60 (70)
	Perennial Ryegrass	20 (20)
	<i>Festuca rubra</i> ssp. <i>rubra</i> (Creeping Red Fescue)	30 (20)
	<i>Festuca brevipilla</i> (Hard Fescue)	30 (20)
	<i>Puccinellia distans</i> (Fulfs Saltgrass or Salty Alkaligrass)	60 (70)
3 Northern Illinois Slope Mixture 1/	<i>Elymus canadensis</i> (Canada Wild Rye) 5/	5 (5)
	Perennial Ryegrass	20 (20)
	Alsike Clover 4/	5 (5)
	<i>Desmanthus illinoensis</i> (Illinois Bundleflower) 4/ 5/	2 (2)
	<i>Schizachyrium scoparium</i> (Little Bluestem) 5/	12 (12)
	<i>Bouteloua curtipendula</i> (Side-Oats Grama) 5/	10 (10)
	<i>Puccinellia distans</i> (Fulfs Saltgrass or Salty Alkaligrass)	30 (35)
	Oats, Spring	50 (55)
	Slender Wheat Grass 5/	15 (15)
	Buffalo Grass 5/ 7/	5 (5)
	3A Southern Illinois Slope Mixture 1/	Perennial Ryegrass
<i>Elymus canadensis</i> (Canada Wild Rye) 5/		20 (20)
<i>Panicum virgatum</i> (Switchgrass) 5/		10 (10)
<i>Schizachyrium scoparium</i> (Little Blue Stem) 5/		12 (12)
<i>Bouteloua curtipendula</i> (Side-Oats Grama) 5/		10 (10)
<i>Dalea candida</i> (White Prairie Clover) 4/ 5/		5 (5)
<i>Rudbeckia hirta</i> (Black-Eyed Susan) 5/		5 (5)
Oats, Spring		50 (55)

Class – Type	Seeds	lb/acre (kg/hectare)
4 Native Grass 2/ 6/	<i>Andropogon gerardi</i> (Big Blue Stem) 5/	4 (4)
	<i>Schizachyrium scoparium</i> (Little Blue Stem) 5/	5 (5)
	<i>Bouteloua curtipendula</i> (Side-Oats Grama) 5/	5 (5)
	<i>Elymus canadensis</i> (Canada Wild Rye) 5/	1 (1)
	<i>Panicum virgatum</i> (Switch Grass) 5/	1 (1)
	<i>Sorghastrum nutans</i> (Indian Grass) 5/	2 (2)
	Annual Ryegrass	25 (25)
	Oats, Spring	25 (25)
	Perennial Ryegrass	15 (15)
	4A Low Profile Native Grass 2/ 6/	<i>Schizachyrium scoparium</i> (Little Blue Stem) 5/
<i>Bouteloua curtipendula</i> (Side-Oats Grama) 5/		5 (5)
<i>Elymus canadensis</i> (Canada Wild Rye) 5/		1 (1)
<i>Sporobolus heterolepis</i> (Prairie Dropseed) 5/		0.5 (0.5)
Annual Ryegrass		25 (25)
Oats, Spring		25 (25)
Perennial Ryegrass		15 (15)
4B Wetland Grass and Sedge Mixture 2/ 6/		Annual Ryegrass
	Oats, Spring	25 (25)
	Wetland Grasses (species below) 5/	6 (6)
<u>Species:</u>	<u>% By Weight</u>	
<i>Calamagrostis canadensis</i> (Blue Joint Grass)	12	
<i>Carex lacustris</i> (Lake-Bank Sedge)	6	
<i>Carex slipata</i> (Awl-Fruited Sedge)	6	
<i>Carex stricta</i> (Tussock Sedge)	6	
<i>Carex vulpinoidea</i> (Fox Sedge)	6	
<i>Eleocharis acicularis</i> (Needle Spike Rush)	3	
<i>Eleocharis obtusa</i> (Blunt Spike Rush)	3	
<i>Glyceria striata</i> (Fowl Manna Grass)	14	
<i>Juncus effusus</i> (Common Rush)	6	
<i>Juncus tenuis</i> (Slender Rush)	6	
<i>Juncus torreyi</i> (Torrey's Rush)	6	
<i>Leersia oryzoides</i> (Rice Cut Grass)	10	
<i>Scirpus acutus</i> (Hard-Stemmed Bulrush)	3	
<i>Scirpus atrovirens</i> (Dark Green Rush)	3	
<i>Bolboschoenus fluviatilis</i> (River Bulrush)	3	
<i>Schoenoplectus tabernaemontani</i> (Softstem Bulrush)	3	
<i>Spartina pectinata</i> (Cord Grass)	4	

Class – Type	Seeds	lb/acre (kg/hectare)
5	Forb with	Annuals Mixture (Below)
	Annuals Mixture 2/ 5/ 6/	Forb Mixture (Below)
		1 (1)
		10 (10)
	Annuals Mixture - Mixture not exceeding 25 % by weight of any one species, of the following:	
	<i>Coreopsis lanceolata</i> (Sand Coreopsis)	
	<i>Leucanthemum maximum</i> (Shasta Daisy)	
	<i>Gaillardia pulchella</i> (Blanket Flower)	
	<i>Ratibida columnifera</i> (Prairie Coneflower)	
	<i>Rudbeckia hirta</i> (Black-Eyed Susan)	
	Forb Mixture - Mixture not exceeding 5 % by weight PLS of any one species, of the following:	
	<i>Amorpha canescens</i> (Lead Plant) 4/	
	<i>Anemone cylindrica</i> (Thimble Weed)	
	<i>Asclepias tuberosa</i> (Butterfly Weed)	
	<i>Aster azureus</i> (Sky Blue Aster)	
	<i>Symphotrichum leave</i> (Smooth Aster)	
	<i>Aster novae-angliae</i> (New England Aster)	
	<i>Baptisia leucantha</i> (White Wild Indigo) 4/	
	<i>Coreopsis palmata</i> (Prairie Coreopsis)	
	<i>Echinacea pallida</i> (Pale Purple Coneflower)	
	<i>Eryngium yuccifolium</i> (Rattlesnake Master)	
	<i>Helianthus mollis</i> (Downy Sunflower)	
	<i>Heliopsis helianthoides</i> (Ox-Eye)	
	<i>Liatris aspera</i> (Rough Blazing Star)	
	<i>Liatris pycnostachya</i> (Prairie Blazing Star)	
	<i>Monarda fistulosa</i> (Prairie Bergamot)	
	<i>Parthenium integrifolium</i> (Wild Quinine)	
	<i>Dalea candida</i> (White Prairie Clover) 4/	
	<i>Dalea purpurea</i> (Purple Prairie Clover) 4/	
	<i>Physostegia virginiana</i> (False Dragonhead)	
	<i>Potentilla arguta</i> (Prairie Cinquefoil)	
	<i>Ratibida pinnata</i> (Yellow Coneflower)	
	<i>Rudbeckia subtomentosa</i> (Fragrant Coneflower)	
	<i>Silphium laciniatum</i> (Compass Plant)	
	<i>Silphium terebinthinaceum</i> (Prairie Dock)	
	<i>Oligoneuron rigidum</i> (Rigid Goldenrod)	
	<i>Tradescantia ohioensis</i> (Spiderwort)	
	<i>Veronicastrum virginicum</i> (Culver's Root)	

Class – Type	Seeds	lb/acre (kg/hectare)
5A Large Flower Native Forb Mixture 2/ 5/ 6/	Forb Mixture (see below)	5 (5)
	<u>Species:</u>	<u>% By Weight</u>
	<i>Aster novae-angliae</i> (New England Aster)	5
	<i>Echinacea pallida</i> (Pale Purple Coneflower)	10
	<i>Helianthus mollis</i> (Downy Sunflower)	10
	<i>Heliopsis helianthoides</i> (Ox-Eye)	10
	<i>Liatris pycnostachya</i> (Prairie Blazing Star)	10
	<i>Ratibida pinnata</i> (Yellow Coneflower)	5
	<i>Rudbeckia hirta</i> (Black-Eyed Susan)	10
	<i>Silphium laciniatum</i> (Compass Plant)	10
	<i>Silphium terebinthinaceum</i> (Prairie Dock)	20
	<i>Oligoneuron rigidum</i> (Rigid Goldenrod)	10
5B Wetland Forb 2/ 5/ 6/	Forb Mixture (see below)	2 (2)
	<u>Species:</u>	<u>% By Weight</u>
	<i>Acorus calamus</i> (Sweet Flag)	3
	<i>Angelica atropurpurea</i> (Angelica)	6
	<i>Asclepias incarnata</i> (Swamp Milkweed)	2
	<i>Aster puniceus</i> (Purple Stemmed Aster)	10
	<i>Bidens cernua</i> (Beggarticks)	7
	<i>Eutrochium maculatum</i> (Spotted Joe Pye Weed)	7
	<i>Eupatorium perfoliatum</i> (Boneset)	7
	<i>Helenium autumnale</i> (Autumn Sneezeweed)	2
	<i>Iris virginica shrevei</i> (Blue Flag Iris)	2
	<i>Lobelia cardinalis</i> (Cardinal Flower)	5
	<i>Lobelia siphilitica</i> (Great Blue Lobelia)	5
	<i>Lythrum alatum</i> (Winged Loosestrife)	2
	<i>Physostegia virginiana</i> (False Dragonhead)	5
	<i>Persicaria pensylvanica</i> (Pennsylvania Smartweed)	10
	<i>Persicaria lapathifolia</i> (Curlytop Knotweed)	10
	<i>Pycnanthemum virginianum</i> (Mountain Mint)	5
	<i>Rudbeckia laciniata</i> (Cut-leaf Coneflower)	5
	<i>Oligoneuron riddellii</i> (Riddell Goldenrod)	2
	<i>Sparganium eurycarpum</i> (Giant Burreed)	5
6 Conservation Mixture 2/ 6/	<i>Schizachyrium scoparium</i> (Little Blue Stem) 5/ <i>Elymus canadensis</i> (Canada Wild Rye) 5/ Buffalo Grass 5/ 7/ Vernal Alfalfa 4/ Oats, Spring	5 (5) 2 (2) 5 (5) 15 (15) 48 (55)
6A Salt Tolerant Conservation Mixture 2/ 6/	<i>Schizachyrium scoparium</i> (Little Blue Stem) 5/ <i>Elymus canadensis</i> (Canada Wild Rye) 5/ Buffalo Grass 5/ 7/ Vernal Alfalfa 4/ Oats, Spring <i>Puccinellia distans</i> (Fults Saltgrass or Salty Alkaligrass)	5 (5) 2 (2) 5 (5) 15 (15) 48 (55) 20 (20)
7 Temporary Turf Cover Mixture	Perennial Ryegrass Oats, Spring	50 (55) 64 (70)

Notes:

- 1/ Seeding shall be performed when the ambient temperature has been between 45 °F (7 °C) and 80 °F (27 °C) for a minimum of seven (7) consecutive days and is forecasted to be the same for the next five (5) days according to the National Weather Service.
- 2/ Seeding shall be performed in late fall through spring beginning when the ambient temperature has been below 45 °F (7 °C) for a minimum of seven (7) consecutive days and ending when the ambient temperature exceeds 80 °F (27 °C) according to the National Weather Service.
- 3/ Specific variety as shown in the plans or approved by the Engineer.
- 4/ Inoculation required.
- 5/ Pure Live Seed (PLS) shall be used.
- 6/ Fertilizer shall not be used.
- 7/ Seed shall be primed with KNO₃ to break dormancy and dyed to indicate such.

Seeding will be inspected after a period of establishment. The period of establishment shall be six (6) months minimum, but not to exceed nine (9) months. After the period of establishment, areas not exhibiting 75 percent uniform growth shall be interseeded or reseeded, as determined by the Engineer, at no additional cost to the Department.”

SHORT TERM AND TEMPORARY PAVEMENT MARKINGS (BDE)

Effective: April 1, 2024

Revised: April 2, 2024

Revise Article 701.02(d) of the Standard Specifications to read:

“(d) Pavement Marking Tapes (Note 3)1095.06”

Add the following Note to the end of Article 701.02 of the Standard Specifications:

“Note 3. White or yellow pavement marking tape that is to remain in place longer than 14 days shall be Type IV tape.”

Revise Article 703.02(c) of the Standard Specifications to read:

“(c) Pavement Marking Tapes (Note 1)1095.06”

Add the following Note to the end of Article 703.02 of the Standard Specifications:

“Note 1. White or yellow pavement marking tape that is to remain in place longer than 14 days shall be Type IV tape.”

Revise Article 1095.06 of the Standard Specifications to read:

“1095.06 Pavement Marking Tapes. Type I white or yellow marking tape shall consist of glass spheres embedded into a binder on a foil backing that is precoated with a pressure sensitive adhesive. The spheres shall be of uniform gradation and distributed evenly over the surface of the tape.

Type IV tape shall consist of white or yellow tape with wet reflective media incorporated to provide immediate and continuing retroreflection in wet and dry conditions. The wet retroreflective media shall be bonded to a durable polyurethane surface. The patterned surface shall have approximately 40 ± 10 percent of the surface area raised and presenting a near vertical face to traffic from any direction. The channels between the raised areas shall be substantially free of exposed reflective elements or particles.

Blackout tape shall consist of a matte black, non-reflective, patterned surface that is precoated with a pressure sensitive adhesive.

- (a) Color. The white and yellow markings shall meet the following requirements for daylight reflectance and color, when tested, using a color spectrophotometer with 45 degrees circumferential/zero degree geometry, illuminant D65, and two degree observer angle. The color instrument shall measure the visible spectrum from 380 to 720 nm with a wavelength measurement interval and spectral bandpass of 10 nm.

Color	Daylight Reflectance %Y
White	65 min.
Yellow *	36 - 59

*Shall match Aerospace Material Specification Standard 595 33538 (Orange Yellow) and the chromaticity limits as follows.

x	0.490	0.475	0.485	0.530
y	0.470	0.438	0.425	0.456

- (b) Retroreflectivity. The white and yellow markings shall be retroreflective. Reflective values measured in accordance with the photometric testing procedure of ASTM D 4061 shall not be less than those listed in the table below. The coefficient of retroreflected luminance, R_L , shall be expressed as average millicandelas/footcandle/sq ft (millicandelas/lux/sq m), measured on a 3.0 x 0.5 ft (900 mm x 150 mm) panel at 86 degree entrance angle.

Coefficient of Retroreflected Luminance, R_L , Dry					
Type I			Type IV		
Observation Angle	White	Yellow	Observation Angle	White	Yellow
0.2°	2700	2400	0.2°	1300	1200
0.5°	2250	2000	0.5°	1100	1000

Wet retroreflectance shall be measured for Type IV under wet conditions according to ASTM E 2177 and meet the following.

Wet Retroreflectance, Initial R _L	
Color	R _L 1.05/88.76
White	300
Yellow	200

- (c) Skid Resistance. The surface of Type IV and blackout markings shall provide a minimum skid resistance of 45 BPN when tested according to ASTM E 303.
- (d) Application. The pavement marking tape shall have a precoated pressure sensitive adhesive and shall require no activation procedures. Test pieces of the tape shall be applied according to the manufacturer's instructions and tested according to ASTM D 1000, Method A, except that a stiff, short bristle roller brush and heavy hand pressure will be substituted for the weighted rubber roller in applying the test pieces to the metal test panel. Material tested as directed above shall show a minimum adhesion value of 750 g/in. (30 g/mm) width at the temperatures specified in ASTM D 1000. The adhesive shall be resistant to oils, acids, solvents, and water, and shall not leave objectionable stains or residue after removal. The material shall be flexible and conformable to the texture of the pavement.
- (e) Durability. Type IV and blackout tape shall be capable of performing for the duration of a normal construction season and shall then be capable of being removed intact or in large sections at pavement temperatures above 40 °F (4 °C) either manually or with a roll-up device without the use of sandblasting, solvents, or grinding. The Contractor shall provide a manufacturer's certification that the material meets the requirements for being removed after the following minimum traffic exposure based on transverse test decks with rolling traffic.
 - (1) Time in place - 400 days
 - (2) ADT per lane - 9,000 (28 percent trucks)
 - (3) Axle hits - 10,000,000 minimum

Samples of the material applied to standard specimen plates will be measured for thickness and tested for durability in accordance with ASTM D 4060, using a CS-17 wheel and 1000-gram load, and shall meet the following criteria showing no significant change in color after being tested for the number of cycles indicated.

Test	Type I	Type IV	Blackout
Minimum Initial Thickness, mils (mm)	20 (0.51)	65 (1.65) ^{1/} 20 (0.51) ^{2/}	65 (1.65) ^{1/} 20 (0.51) ^{2/}
Durability (cycles)	5,000	1,500	1,500

- 1/ Measured at the thickest point of the patterned surface.
- 2/ Measured at the thinnest point of the patterned surface.

The pavement marking tape, when applied according to the manufacturer's recommended procedures, shall be weather resistant and shall show no appreciable fading, lifting, or shrinkage during the useful life of the marking. The tape, as applied, shall be of good appearance, free of cracks, and edges shall be true, straight, and unbroken.

(f) Sampling and Inspection.

- (1) Sample. Prior to approval and use of Type IV pavement marking tape, the manufacturer shall submit a notarized certification from an independent laboratory, together with the results of all tests, stating that the material meets the requirements as set forth herein. The independent laboratory test report shall state the lot tested, the manufacturer's name, and the date of manufacture.

After initial approval by the Department, samples and certification by the manufacturer shall be submitted for each subsequent batch of Type IV tape used. The manufacturer shall submit a certification stating that the material meets the requirements as set forth herein and is essentially identical to the material sent for qualification. The certification shall state the lot tested, the manufacturer's name, and the date of manufacture.

- (2) Inspection. The Contractor shall provide a manufacturer's certification to the Engineer stating the material meets all requirements of this specification. All material samples for acceptance tests shall be taken or witnessed by a representative of the Bureau of Materials and shall be submitted to the Engineer of Materials, 126 East Ash Street, Springfield, Illinois 62704-4766 at least 30 days in advance of the pavement marking operations."

SOURCE OF SUPPLY AND QUALITY REQUIREMENTS (BDE)

Effective: January 2, 2023

Add the following to Article 106.01 of the Standard Specifications:

“The final manufacturing process for construction materials and the immediately preceding manufacturing stage for construction materials shall occur within the United States. Construction materials shall include an article, material, or supply that is or consists primarily of the following.

- (a) Non-ferrous metals;
- (b) Plastic and polymer-based products (including polyvinylchloride, composite building materials, and polymers used in fiber optic cables);
- (c) Glass (including optic glass);
- (d) Lumber;
- (e) Drywall.

Items consisting of two or more of the listed construction materials that have been combined through a manufacturing process, and items including at least one of the listed materials combined with a material that is not listed through a manufacturing process shall be exempt.”

STEEL COST ADJUSTMENT (BDE)

Effective: April 2, 2004

Revised: January 1, 2022

Description. Steel cost adjustments will be made to provide additional compensation to the Contractor, or a credit to the Department, for fluctuations in steel prices when optioned by the Contractor. The bidder shall indicate with their bid whether or not this special provision will be part of the contract. Failure to indicate “Yes” for any item of work will make that item of steel exempt from steel cost adjustment.

Types of Steel Products. An adjustment will be made for fluctuations in the cost of steel used in the manufacture of the following items:

- Metal Piling (excluding temporary sheet piling)
- Structural Steel
- Reinforcing Steel

Other steel materials such as dowel bars, tie bars, welded reinforcement, guardrail, steel traffic signal and light poles, towers and mast arms, metal railings (excluding wire fence), and frames and grates will be subject to a steel cost adjustment when the pay items they are used in have a contract value of \$10,000 or greater.

The adjustments shall apply to the above items when they are part of the original proposed construction, or added as extra work and paid for by agreed unit prices. The adjustments shall not apply when the item is added as extra work and paid for at a lump sum price or by force account.

Documentation. Sufficient documentation shall be furnished to the Engineer to verify the following:

- (a) The dates and quantity of steel, in lb (kg), shipped from the mill to the fabricator.
- (b) The quantity of steel, in lb (kg), incorporated into the various items of work covered by this special provision. The Department reserves the right to verify submitted quantities.

Method of Adjustment. Steel cost adjustments will be computed as follows:

$$SCA = Q \times D$$

Where: SCA = steel cost adjustment, in dollars
Q = quantity of steel incorporated into the work, in lb (kg)
D = price factor, in dollars per lb (kg)

$$D = MPI_M - MPI_L$$

Where: MPI_M = The Materials Cost Index for steel as published by the Engineering News-Record for the month the steel is shipped from the mill. The indices will be converted from dollars per 100 lb to dollars per lb (kg).

MPI_L = The Materials Cost Index for steel as published by the Engineering News-Record for the month prior to the letting for work paid for at the contract price; or for the month the agreed unit price letter is submitted by the Contractor for extra work paid for by agreed unit price,. The indices will be converted from dollars per 100 lb to dollars per lb (kg).

The unit weights (masses) of steel that will be used to calculate the steel cost adjustment for the various items are shown in the attached table.

No steel cost adjustment will be made for any products manufactured from steel having a mill shipping date prior to the letting date.

If the Contractor fails to provide the required documentation, the method of adjustment will be calculated as described above; however, the MPI_M will be based on the date the steel arrives at the job site. In this case, an adjustment will only be made when there is a decrease in steel costs.

Basis of Payment. Steel cost adjustments may be positive or negative but will only be made when there is a difference between the MPI_L and MPI_M in excess of five percent, as calculated by:

$$\text{Percent Difference} = \{(MPI_L - MPI_M) \div MPI_L\} \times 100$$

Steel cost adjustments will be calculated by the Engineer and will be paid or deducted when all other contract requirements for the items of work are satisfied. Adjustments will only be made for fluctuations in the cost of the steel as described herein. No adjustment will be made for changes in the cost of manufacturing, fabrication, shipping, storage, etc.

The adjustments shall not apply during contract time subject to liquidated damages for completion of the entire contract.

Attachment

Item	Unit Mass (Weight)
Metal Piling (excluding temporary sheet piling)	
Furnishing Metal Pile Shells 12 in. (305 mm), 0.179 in. (3.80 mm) wall thickness)	23 lb/ft (34 kg/m)
Furnishing Metal Pile Shells 12 in. (305 mm), 0.250 in. (6.35 mm) wall thickness)	32 lb/ft (48 kg/m)
Furnishing Metal Pile Shells 14 in. (356 mm), 0.250 in. (6.35 mm) wall thickness)	37 lb/ft (55 kg/m)
Other piling	See plans
Structural Steel	See plans for weights (masses)
Reinforcing Steel	See plans for weights (masses)
Dowel Bars and Tie Bars	6 lb (3 kg) each
Welded Reinforcement	63 lb/100 sq ft (310 kg/sq m)
Guardrail	
Steel Plate Beam Guardrail, Type A w/steel posts	20 lb/ft (30 kg/m)
Steel Plate Beam Guardrail, Type B w/steel posts	30 lb/ft (45 kg/m)
Steel Plate Beam Guardrail, Types A and B w/wood posts	8 lb/ft (12 kg/m)
Steel Plate Beam Guardrail, Type 2	305 lb (140 kg) each
Steel Plate Beam Guardrail, Type 6	1260 lb (570 kg) each
Traffic Barrier Terminal, Type 1 Special (Tangent)	730 lb (330 kg) each
Traffic Barrier Terminal, Type 1 Special (Flared)	410 lb (185 kg) each
Steel Traffic Signal and Light Poles, Towers and Mast Arms	
Traffic Signal Post	11 lb/ft (16 kg/m)
Light Pole, Tenon Mount and Twin Mount, 30 - 40 ft (9 - 12 m)	14 lb/ft (21 kg/m)
Light Pole, Tenon Mount and Twin Mount, 45 - 55 ft (13.5 - 16.5 m)	21 lb/ft (31 kg/m)
Light Pole w/Mast Arm, 30 - 50 ft (9 - 15.2 m)	13 lb/ft (19 kg/m)
Light Pole w/Mast Arm, 55 - 60 ft (16.5 - 18 m)	19 lb/ft (28 kg/m)
Light Tower w/Luminaire Mount, 80 - 110 ft (24 - 33.5 m)	31 lb/ft (46 kg/m)
Light Tower w/Luminaire Mount, 120 - 140 ft (36.5 - 42.5 m)	65 lb/ft (97 kg/m)
Light Tower w/Luminaire Mount, 150 - 160 ft (45.5 - 48.5 m)	80 lb/ft (119 kg/m)
Metal Railings (excluding wire fence)	
Steel Railing, Type SM	64 lb/ft (95 kg/m)
Steel Railing, Type S-1	39 lb/ft (58 kg/m)
Steel Railing, Type T-1	53 lb/ft (79 kg/m)
Steel Bridge Rail	52 lb/ft (77 kg/m)
Frames and Grates	
Frame	250 lb (115 kg)
Lids and Grates	150 lb (70 kg)

SUBCONTRACTOR AND DBE PAYMENT REPORTING (BDE)

Effective: April 2, 2018

Add the following to Section 109 of the Standard Specifications.

“109.14 Subcontractor and Disadvantaged Business Enterprise Payment Reporting.
 The Contractor shall report all payments made to the following parties:

- (a) first tier subcontractors;
- (b) lower tier subcontractors affecting disadvantaged business enterprise (DBE) goal credit;
- (c) material suppliers or trucking firms that are part of the Contractor’s submitted DBE utilization plan.

The report shall be made through the Department’s on-line subcontractor payment reporting system within 21 days of making the payment.”

SUBCONTRACTOR MOBILIZATION PAYMENTS (BDE)

Effective: November 2, 2017

Revised: April 1, 2019

Replace the second paragraph of Article 109.12 of the Standard Specifications with the following:

“This mobilization payment shall be made at least seven days prior to the subcontractor starting work. The amount paid shall be at the following percentage of the amount of the subcontract reported on form BC 260A submitted for the approval of the subcontractor’s work.

Value of Subcontract Reported on Form BC 260A	Mobilization Percentage
Less than \$10,000	25%
\$10,000 to less than \$20,000	20%
\$20,000 to less than \$40,000	18%
\$40,000 to less than \$60,000	16%
\$60,000 to less than \$80,000	14%
\$80,000 to less than \$100,000	12%
\$100,000 to less than \$250,000	10%
\$250,000 to less than \$500,000	9%
\$500,000 to \$750,000	8%
Over \$750,000	7%”

SUBMISSION OF PAYROLL RECORDS (BDE)

Effective: April 1, 2021

Revised: November 2, 2023

FEDERAL AID CONTRACTS. Revise the following section of Check Sheet #1 of the Recurring Special Provisions to read:

“STATEMENTS AND PAYROLLS

The payroll records shall include the worker’s name, social security number, last known address, telephone number, email address, classification(s) of work actually performed, hourly rates of wages paid (including rates of contributions or costs anticipated for bona fide fringe benefits or cash equivalents thereof), daily and weekly number of hours actually worked in total, deductions made, and actual wages paid.

The Contractor and each subcontractor shall submit certified payroll records to the Department each week from the start to the completion of their respective work, except that full social security numbers, last known addresses, telephone numbers, and email addresses shall not be included on weekly submittals. Instead, the payrolls need only include an identification number for each employee (e.g., the last four digits of the employee’s social security number). The submittals shall be made using LCPTracker Pro software. The software is web-based and can be accessed at <https://lcptracker.com/>. When there has been no activity during a work week, a payroll record shall still be submitted with the appropriate option (“No Work”, “Suspended”, or “Complete”) selected.”

STATE CONTRACTS. Revise Item 3 of Section IV of Check Sheet #5 of the Recurring Special Provisions to read:

- “3. Submission of Payroll Records. The Contractor and each subcontractor shall, no later than the 15th day of each calendar month, file a certified payroll for the immediately preceding month to the Illinois Department of Labor (IDOL) through the Illinois Prevailing Wage Portal in compliance with the State Prevailing Wage Act (820 ILCS 130). The portal can be found on the IDOL website at <https://www2.illinois.gov/idol/Laws-Rules/CONMED/Pages/Prevailing-Wage-Portal.aspx>. Payrolls shall be submitted in the format prescribed by the IDOL.

In addition to filing certified payroll(s) with the IDOL, the Contractor and each subcontractor shall certify and submit payroll records to the Department each week from the start to the completion of their respective work, except that full social security numbers shall not be included on weekly submittals. Instead, the payrolls shall include an identification number for each employee (e.g., the last four digits of the employee’s social security number). In addition, starting and ending times of work each day may be omitted from the payroll records submitted. The submittals shall be made using LCPTracker Pro software. The software is web-based and can be accessed at <https://lcptracker.com/>. When there has been no activity during a work week, a payroll record shall still be submitted with the appropriate option (“No Work”, “Suspended”, or “Complete”) selected.”

TRAFFIC SPOTTERS (BDE)

Effective: January 1, 2019

Revise Article 701.13 of the Standard Specifications to read:

“701.13 Flaggers and Spotters. Flaggers shall be certified by an agency approved by the Department. While on the job site, each flagger shall have in his/her possession a current driver’s license and a current flagger certification I.D. card. For non-drivers, the Illinois Identification Card issued by the Secretary of State will meet the requirement for a current driver’s license. This certification requirement may be waived by the Engineer for emergency situations that arise due to actions beyond the Contractor’s control where flagging is needed to maintain safe traffic control on a temporary basis. Spotters are defined as certified flaggers that provide support to workers by monitoring traffic.

Flaggers and spotters shall be stationed to the satisfaction of the Engineer and be equipped with a fluorescent orange, fluorescent yellow/green, or a combination of fluorescent orange and fluorescent yellow/green vest meeting the requirements of ANSI/ISEA 107-2004 or ANSI/ISEA 107-2010 for Conspicuity Class 2 garments. Flaggers shall be equipped with a stop/slow traffic control sign. Spotters shall be equipped with a loud warning device. The warning sound shall be identifiable by workers so they can take evasive action when necessary. Other types of garments may be substituted for the vest as long as the garments have a manufacturer’s tag identifying them as meeting the ANSI Class 2 requirement. The longitudinal placement of the flagger may be increased up to 100 ft (30 m) from that shown on the plans to improve the visibility of the flagger. Flaggers shall not encroach on the open lane of traffic unless traffic has been stopped. Spotters shall not encroach on the open lane of traffic, nor interact with or control the flow of traffic.

For nighttime flagging, flaggers shall be illuminated by an overhead light source providing a minimum vertical illuminance of 10 fc (108 lux) measured 1 ft (300 mm) out from the flagger’s chest. The bottom of any luminaire shall be a minimum of 10 ft (3 m) above the pavement. Luminaire(s) shall be shielded to minimize glare to approaching traffic and trespass light to adjoining properties. Nighttime flaggers shall be equipped with fluorescent orange or fluorescent orange and fluorescent yellow/green apparel meeting the requirements of ANSI/ISEA 107-2004 or ANSI/ISEA 107-2010 for Conspicuity Class 3 garments.

Flaggers and spotters shall be provided per the traffic control plan and as follows.

- (a) Two-Lane Highways. Two flaggers will be required for each separate operation where two-way traffic is maintained over one lane of pavement. Work operations controlled by flaggers shall be no more than 1 mile (1600 m) in length. Flaggers shall be in sight of each other or in direct communication at all times. Direct communication shall be obtained by using portable two-way radios or walkie-talkies.

The Engineer will determine when a side road or entrance shall be closed to traffic. A flagger will be required at each side road or entrance remaining open to traffic within the operation where two-way traffic is maintained on one lane of pavement. The flagger shall be positioned as shown on the plans or as directed by the Engineer.

- (b) Multi-Lane Highways. At all times where traffic is restricted to less than the normal number of lanes on a multilane pavement with a posted speed limit greater than 40 mph and the workers are present, but not separated from the traffic by physical barriers, a flagger or spotter shall be furnished as shown on the plans. Flaggers shall warn and direct traffic. Spotters shall monitor traffic conditions and warn workers of errant approaching vehicles or other hazardous conditions as they occur. One flagger will be required for each separate activity of an operation that requires frequent encroachment in a lane open to traffic. One spotter will be required for each separate activity with workers near the edge of the open lane or with their backs facing traffic.

Flaggers will not be required when no work is being performed, unless there is a lane closure on two-lane, two-way pavement.”

TRAINING SPECIAL PROVISIONS (BDE)

Effective: October 15, 1975

Revised: September 2, 2021

This Training Special Provision supersedes Section 7b of the Special Provision entitled “Specific Equal Employment Opportunity Responsibilities,” and is in implementation of 23 U.S.C. 140(a).

As part of the Contractor’s equal employment opportunity affirmative action program, training shall be provided as follows:

The Contractor shall provide on-the-job training aimed at developing full journeyman in the type of trade or job classification involved. The number of trainees to be trained under this contract will be 7. In the event the Contractor subcontracts a portion of the contract work, it shall determine how many, if any, of the trainees are to be trained by the subcontractor, provided however, that the Contractor shall retain the primary responsibility for meeting the training requirements imposed by this special provision. The Contractor shall also ensure that this Training Special Provision is made applicable to such subcontract. Where feasible, 25 percent of apprentices or trainees in each occupation shall be in their first year of apprenticeship or training.

The number of trainees shall be distributed among the work classifications on the basis of the Contractor’s needs and the availability of journeymen in the various classifications within the reasonable area of recruitment. Prior to commencing construction, the Contractor shall submit to the Illinois Department of Transportation for approval the number of trainees to be trained in each selected classification and training program to be used. Furthermore, the Contractor shall specify the starting time for training in each of the classifications. The Contractor will be credited for each trainee it employs on the contract work who is currently enrolled or becomes enrolled in an approved program and will be reimbursed for such trainees as provided hereinafter.

Training and upgrading of minorities and women toward journeyman status is a primary objective of this Training Special Provision. Accordingly, the Contractor shall make every effort to enroll minority trainees and women (e.g. by conducting systematic and direct recruitment through public and private sources likely to yield minority and women trainees) to the extent such persons are available within a reasonable area of recruitment. The Contractor will be responsible for demonstrating the steps it has taken in pursuance thereof, prior to a determination as to whether the Contractor is in compliance with this Training Special Provision. This training commitment is not intended, and shall not be used, to discriminate against any applicant for training, whether a member of a minority group or not.

No employee shall be employed as a trainee in any classification in which he or she has successfully completed a training course leading to journeyman status or in which he or she has been employed as a journeyman. The Contractor should satisfy this requirement by including appropriate questions in the employee application or by other suitable means. Regardless of the method used, the Contractor's records should document the findings in each case.

The minimum length and type of training for each classification will be as established in the training program selected by the Contractor and approved by the Illinois Department of Transportation and the Federal Highway Administration. The Illinois Department of Transportation and the Federal Highway Administration shall approve a program, if it is reasonably calculated to meet the equal employment opportunity obligations of the Contractor and to qualify the average trainee for journeyman status in the classification concerned by the end of the training period. Furthermore, apprenticeship programs registered with the U.S. Department of Labor, Bureau of Apprenticeship and Training, or with a State apprenticeship agency recognized by the Bureau and training programs approved by not necessarily sponsored by the U.S. Department of Labor Employment Training Administration shall also be considered acceptable provided it is being administered in a manner consistent with the equal employment obligations of Federal-aid highway construction contracts. Approval or acceptance of a training program shall be obtained from the State prior to commencing work on the classification covered by the program. It is the intention of these provisions that training is to be provided in the construction crafts rather than clerk-typists or secretarial-type positions. Training is permissible in lower level management positions such as office engineers, estimators, timekeepers, etc., where the training is oriented toward construction applications. Training in the laborer classification may be permitted provided that significant and meaningful training is provided and approved by the Illinois Department of Transportation and the Federal Highway Administration. Some offsite training is permissible as long as the training is an integral part of an approved training program and does not comprise a significant part of the overall training.

Except as otherwise noted below, the Contractor will be reimbursed 80 cents per hour of training given an employee on this contract in accordance with an approved training program. As approved by the Engineer, reimbursement will be made for training of persons in excess of the number specified herein. This reimbursement will be made even though the Contractor receives additional training program funds from other sources, provided such other source does not specifically prohibit the Contractor from receiving other reimbursement. Reimbursement for offsite training indicated above may only be made to the Contractor where he does one or more of the following and the trainees are concurrently employed on a Federal-aid project; contributes to the cost of the training, provides the instruction to the trainee or pays the trainee's wages during the offsite training period.

No payment shall be made to the Contractor if either the failure to provide the required training, or the failure to hire the trainee as a journeyman, is caused by the Contractor and evidences a lack of good faith on the part of the Contractor in meeting the requirement of this Training Special Provision. It is normally expected that a trainee will begin his training on the project as soon as feasible after start of work utilizing the skill involved and remain on the project as long as training opportunities exist in his work classification or until he has completed his training program.

It is not required that all trainees be on board for the entire length of the contract. A Contractor will have fulfilled his responsibilities under this Training Special Provision if he has provided acceptable training to the number of trainees specified. The number trained shall be determined on the basis of the total number enrolled on the contract for a significant period.

Trainees will be paid at least 60 percent of the appropriate minimum journeyman's rate specified in the contract for the first half of the training period, 75 percent for the third quarter of the training period, and 90 percent for the last quarter of the training period, unless apprentices or trainees in an approved existing program are enrolled as trainees on this project. In that case, the appropriate rates approved by the Departments of Labor or Transportation in connection with the existing program shall apply to all trainees being trained for the same classification who are covered by this Training Special Provision.

The Contractor shall furnish the trainee a copy of the program he will follow in providing the training. The Contractor shall provide each trainee with a certification showing the type and length of training satisfactorily complete.

The Contractor shall provide for the maintenance of records and furnish periodic reports documenting its performance under this Training Special Provision.

For contracts with an awarded contract value of \$500,000 or more, the Contractor is required to comply with the Illinois Works Apprenticeship Initiative (30 ILCS 559/20-20 to 20-25) and all applicable administrative rules to the extent permitted by Section 20-20(g). For federally funded projects, the number of trainees to be trained under this contract, as stated in the Training Special Provisions, will be the established goal for the Illinois Works Apprenticeship Initiative 30 ILCS 559/20-20(g). The Contractor shall make a good faith effort to meet this goal. For federally funded projects, the Illinois Works Apprenticeship Initiative will be implemented using the FHWA approved OJT procedures. The Contractor must comply with the recordkeeping and reporting obligations of the Illinois Works Apprenticeship Initiative for the life of the project, including the certification as to whether the trainee/apprentice labor hour goals were met.

Method of Measurement. The unit of measurement is in hours.

Basis of Payment. This work will be paid for at the contract unit price of 80 cents per hour for TRAINEES. The estimated total number of hours, unit price, and total price have been included in the schedule of prices.

IDOT TRAINING PROGRAM GRADUATE ON-THE-JOB TRAINING SPECIAL PROVISION

Effective: August 1, 2012 Revised: February 2, 2017

In addition to the Contractor's equal employment opportunity (EEO) affirmative action efforts undertaken as required by this Contract, the Contractor is encouraged to participate in the incentive program described below to provide additional on-the-job training to certified graduates of the IDOT pre-apprenticeship training program, as outlined in this Special Provision.

IDOT funds, and various Illinois community colleges operate, pre-apprenticeship training programs throughout the State to provide training and skill-improvement opportunities to promote the increased employment of minority groups, disadvantaged persons and women in all aspects of the highway construction industry. The intent of this IDOT Pre-Apprenticeship Training Program Graduate (TPG) special provision (Special Provision) is to place these certified program graduates on the project site for this Contract in order to provide the graduates with meaningful on-the-job training. Pursuant to this Special Provision, the Contractor must make every reasonable effort to recruit and employ certified TPG trainees to the extent such individuals are available within a practicable distance of the project site.

Specifically, participation of the Contractor or its subcontractor in the Program entitles the participant to reimbursement for graduates' hourly wages at \$15.00 per hour per utilized TPG trainee, subject to the terms of this Special Provision. Reimbursement payment will be made even though the Contractor or subcontractor may also receive additional training program funds from other non-IDOT sources for other non-TPG trainees on the Contract, provided such other source does not specifically prohibit the Contractor or subcontractor from receiving reimbursement from another entity through another program, such as IDOT through the TPG program. With regard to any IDOT funded construction training program other than TPG, however, additional reimbursement for other IDOT programs will not be made beyond the TPG Program described in this Special Provision when the TPG Program is utilized.

No payment will be made to the Contractor if the Contractor or subcontractor fails to provide the required on-site training to TPG trainees, as solely determined by IDOT. A TPG trainee must begin training on the project as soon as the start of work that utilizes the relevant trade skill and the TPG trainee must remain on the project site through completion of the Contract, so long as training opportunities continue to exist in the relevant work classification. Should a TPG trainee's employment end in advance of the completion of the Contract, the Contractor must promptly notify the IDOT District EEO Officer for the Contract that the TPG's involvement in the Contract has ended. The Contractor must supply a written report for the reason the TPG trainee involvement terminated, the hours completed by the TPG trainee on the Contract, and the number of hours for which the incentive payment provided under this Special Provision will be, or has been claimed for the separated TPG trainee.

Finally, the Contractor must maintain all records it creates as a result of participation in the Program on the Contract, and furnish periodic written reports to the IDOT District EEO Officer that document its contractual performance under and compliance with this Special Provision. Finally, through participation in the Program and reimbursement of wages, the Contractor is not relieved of, and IDOT has not waived, the requirements of any federal or state labor or employment law applicable to TPG workers, including compliance with the Illinois Prevailing Wage Act.

Method of Measurement: The unit of measurement is in hours.

Basis of Payment: This work will be paid for at the contract unit price of \$15.00 per hour for each utilized certified TPG Program trainee (TRAINEES TRAINING PROGRAM GRADUATE). The estimated total number of hours, unit price, and total price must be included in the schedule of prices for the Contract submitted by Contractor prior to beginning work. The initial number of TPG trainees for which the incentive is available for this contract is 7.

The Department has contracted with several educational institutions to provide screening, tutoring and pre-training to individuals interested in working as a TPG trainee in various areas of common construction trade work. Only individuals who have successfully completed a Pre-Apprenticeship Training Program at these IDOT approved institutions are eligible to be TPG trainees. To obtain a list of institutions that can connect the Contractor with eligible TPG trainees, the Contractor may contact: HCCTP TPG Program Coordinator, Office of Business and Workforce Diversity (IDOT OBWD), Room 319, Illinois Department of Transportation, 2300 S. Dirksen Parkway, Springfield, Illinois 62764. Prior to commencing construction with the utilization of a TPG trainee, the Contractor must submit documentation to the IDOT District EEO Officer for the Contract that provides the names and contact information of the TPG trainee(s) to be trained in each selected work classification, proof that the TPG trainee(s) has successfully completed a Pre-Apprenticeship Training Program, proof that the TPG is in an Apprenticeship Training Program approved by the U.S. Department of Labor Bureau of Apprenticeship Training, and the start date for training in each of the applicable work classifications.

To receive payment, the Contractor must provide training opportunities aimed at developing a full journeyworker in the type of trade or job classification involved. During the course of performance of the Contract, the Contractor may seek approval from the IDOT District EEO Officer to employ additional eligible TPG trainees. In the event the Contractor subcontracts a portion of the contracted work, it must determine how many, if any, of the TPGs will be trained by the subcontractor. Though a subcontractor may conduct training, the Contractor retains the responsibility for meeting all requirements imposed by this Special Provision. The Contractor must also include this Special Provision in any subcontract where payment for contracted work performed by a TPG trainee will be passed on to a subcontractor.

Training through the Program is intended to move TPGs toward journeyman status, which is the primary objective of this Special Provision. Accordingly, the Contractor must make every effort to enroll TPG trainees by recruitment through the Program participant educational institutions to the extent eligible TPGs are available within a reasonable geographic area of the project. The Contractor is responsible for demonstrating, through documentation, the recruitment efforts it has undertaken prior to the determination by IDOT whether the Contractor is in compliance with this Special Provision, and therefore, entitled to the Training Program Graduate reimbursement of \$15.00 per hour.

Notwithstanding the on-the-job training requirement of this TPG Special Provision, some minimal off-site training is permissible as long as the offsite training is an integral part of the work of the contract, and does not compromise or conflict with the required on-site training that is central to the purpose of the Program. No individual may be employed as a TPG trainee in any work classification in which he/she has previously successfully completed a training program leading to journeyman status in any trade, or in which he/she has worked at a journeyman level or higher.

VEHICLE AND EQUIPMENT WARNING LIGHTS (BDE)

Effective: November 1, 2021
Revised: November 1, 2022

Add the following paragraph after the first paragraph of Article 701.08 of the Standard Specifications:

“The Contractor shall equip all vehicles and equipment with high-intensity oscillating, rotating, or flashing, amber or amber-and-white, warning lights which are visible from all directions. In accordance with 625 ILCS 5/12-215, the lights may only be in operation while the vehicle or equipment is engaged in construction operations.”

WEEKLY DBE TRUCKING REPORTS (BDE)

Effective: June 2, 2012 Revised: November 1, 2021

The Contractor shall submit a weekly report of Disadvantaged Business Enterprise (DBE) trucks hired by the Contractor or subcontractors (i.e. not owned by the Contractor or subcontractors) that are used for DBE goal credit.

The report shall be submitted to the Engineer on Department form “SBE 723” within ten business days following the reporting period. The reporting period shall be Sunday through Saturday for each week reportable trucking activities occur.

Any costs associated with providing weekly DBE trucking reports shall be considered as included in the contract unit prices bid for the various items of work involved and no additional compensation will be allowed.

WORK ZONE TRAFFIC CONTROL DEVICES (BDE)

Effective: March 2, 2020

Add the following to Article 701.03 of the Standard Specifications:

“(q) Temporary Sign Supports 1106.02”

Revise the third paragraph of Article 701.14 of the Standard Specifications to read:

“For temporary sign supports, the Contractor shall provide a FHWA eligibility letter for each device used on the contract. The letter shall provide information for the set-up and use of the device as well as a detailed drawing of the device. The signs shall be supported within 20 degrees of vertical. Weights used to stabilize signs shall be attached to the sign support per the manufacturer’s specifications.”

Revise the first paragraph of Article 701.15 of the Standard Specifications to read:

“701.15 Traffic Control Devices. For devices that must meet crashworthiness standards, the Contractor shall provide a manufacturer’s self-certification or a FHWA eligibility letter for each Category 1 device and a FHWA eligibility letter for each Category 2 and Category 3 device used on the contract. The self-certification or letter shall provide information for the set-up and use of the device as well as a detailed drawing of the device.”

Revise the first six paragraphs of Article 1106.02 of the Standard Specifications to read:

“1106.02 Devices. Work zone traffic control devices and combinations of devices shall meet crashworthiness standards for their respective categories. The categories are as follows.

Category 1 includes small, lightweight, channelizing and delineating devices that have been in common use for many years and are known to be crashworthy by crash testing of similar devices or years of demonstrable safe performance. These include cones, tubular markers, plastic drums, and delineators, with no attachments (e.g. lights). Category 1 devices manufactured after December 31, 2019 shall be MASH-16 compliant. Category 1 devices manufactured on or before December 31, 2019, and compliant with NCHRP 350 or MASH 2009, may be used on contracts let before December 31, 2024.

Category 2 includes devices that are not expected to produce significant vehicular velocity change but may otherwise be hazardous. These include vertical panels with lights, barricades, temporary sign supports, and Category 1 devices with attachments (e.g. drums with lights). Category 2 devices manufactured after December 31, 2019 shall be MASH-16 compliant. Category 2 devices manufactured on or before December 31, 2019, and compliant with NCHRP 350 or MASH 2009, may be used on contracts let before December 31, 2024.

Category 3 includes devices that are expected to cause significant velocity changes or other potentially harmful reactions to impacting vehicles. These include crash cushions (impact attenuators), truck mounted attenuators, and other devices not meeting the definitions of Category 1 or 2. Category 3 devices manufactured after December 31, 2019 shall be MASH-16 compliant. Category 3 devices manufactured on or before December 31, 2019, and compliant with NCHRP 350 or MASH 2009, may be used on contracts let before December 31, 2029. Category 3 devices shall be crash tested for Test Level 3 or the test level specified.

Category 4 includes portable or trailer-mounted devices such as arrow boards, changeable message signs, temporary traffic signals, and area lighting supports. It is preferable for Category 4 devices manufactured after December 31, 2019 to be MASH-16 compliant; however, there are currently no crash tested devices in this category, so it remains exempt from the NCHRP 350 or MASH compliance requirement.

For each type of device, when no more than one MASH-16 compliant is available, an NCHRP 350 or MASH-2009 compliant device may be used, even if manufactured after December 31, 2019.”

Revise Articles 1106.02(g), 1106.02(k), and 1106.02(l) to read:

“(g) Truck Mounted/Trailer Mounted Attenuators. The attenuator shall be approved for use at Test Level 3. Test Level 2 may be used for normal posted speeds less than or equal to 45 mph.

(k) Temporary Water Filled Barrier. The water filled barrier shall be a lightweight plastic shell designed to accept water ballast and be on the Department’s qualified product list.

Shop drawings shall be furnished by the manufacturer and shall indicate the deflection of the barrier as determined by acceptance testing; the configuration of the barrier in that test; and the vehicle weight, velocity, and angle of impact of the deflection test. The Engineer shall be provided one copy of the shop drawings.

(l) Movable Traffic Barrier. The movable traffic barrier shall be on the Department’s qualified product list.

Shop drawings shall be furnished by the manufacturer and shall indicate the deflection of the barrier as determined by acceptance testing; the configuration of the barrier in that test; and the vehicle weight, velocity, and angle of impact of the deflection test. The Engineer shall be provided one copy of the shop drawings. The barrier shall be capable of being moved on and off the roadway on a daily basis.”

MENTOR-PROTÉGÉ PROGRAM

Effective: June 1, 2007 Revised: February 1, 2013

Eligibility. This contract is eligible for the Department's Mentor-Protégé Program for those bidders with an approved Mentor-Protégé Development Plan.

In order for a Mentor-Protégé relationship to be recognized as part of this contract, the Protégé shall be used as a subcontractor and a Mentor-Protégé Agreement for Contract Assistance and Training shall be fully executed and approved. The Mentor-Protégé Agreement for Contract Assistance and Training shall be completed on the form provided by the Department and submitted with the DBE Utilization Plan for approval by the Department. If approved, the Mentor-Protégé Agreement for Contract Assistance and Training shall become part of the contract. In the event the Mentor-Protégé Agreement for Contract Assistance and Training is not approved, the contract shall be performed in accordance with the DBE Utilization Plan exclusive of the Agreement.

DBE Goal Reduction. The DBE participation goal set for this contract may, at the discretion of the Department, be reduced according to the Mentor-Protégé Program Guidelines when the Protégé is used as a subcontractor. When submitting the DBE Utilization Plan, the bidder shall indicate whether the Protégé will be used as a subcontractor and to what extent.

Quarterly Reports. The Mentor shall submit quarterly progress reports as outlined in the Mentor-Protégé Program Implementation document. The reports shall indicate the progress toward each of the Plan's stated goals. The reports shall be signed by an authorized principal of each firm and submitted to the Engineer of Construction.

Failure to timely submit reports, or submission of incomplete reports may result in dissolution of relationship.

Reimbursement of Mentor Expenses. The direct and indirect expenses of the Mentor, as detailed in the approved Mentor-Protégé Agreement for Contract Assistance and Training will be reimbursed by the Department.

PROJECT LABOR AGREEMENT

Effective: May 18, 2007

Revised: August 1, 2019

Description. The Illinois Project Labor Agreements Act, 30 ILCS 571, states that the State of Illinois has a compelling interest in awarding public works contracts so as to ensure the highest standards of quality and efficiency at the lowest responsible cost. A project labor agreement (PLA) is a form of pre-hire collective bargaining agreement covering all terms and conditions of employment on a specific project that is intended to support this compelling interest. It has been determined by the Department that a PLA is appropriate for the project that is the subject of this contract. The PLA document, provided below, only applies to the construction site for this contract. It is the policy of the Department on this contract, and all construction projects, to allow all contractors and subcontractors to compete for contracts and subcontracts without regard to whether they are otherwise parties to collective bargaining agreements.

Execution of Letter of Assent. A copy of the PLA applicable to this project is included as part of this special provision. As a condition of the award of the contract, the successful bidder and each of its subcontractors shall execute a "Contractor Letter of Assent", in the form attached to the PLA as Exhibit A. The successful bidder shall submit a Subcontractor's Contractor Letter of Assent to the Department prior to the subcontractor's performance of work on the project. Upon request, copies of the applicable collective bargaining agreements will be provided by the appropriate signatory labor organization at the pre-job conference.

Quarterly Reporting. Section 37 of the Illinois Project Labor Agreements Act requires the Department to submit quarterly reports regarding the number of minorities and females employed under PLAs. To assist in this reporting effort, the Contractor shall provide a quarterly workforce participation report for all minority and female employees working under the PLA of this contract. The data shall be reported on Construction Form BC 820, Project Labor Agreement (PLA) Workforce Participation Quarterly Reporting Form available on the Department's website <http://www.idot.illinois.gov/Assets/uploads/files/IDOT-Forms/BC/BC%20820.docx>.

The report shall be submitted no later than the 15th of the month following the end of each quarter (i.e., April 15 for the January – March reporting period). The form shall be emailed to DOT.PLA.Reporting@illinois.gov or faxed to (217) 524-4922.

Any costs associated with complying with this provision shall be considered as included in the contract unit prices bid for the various items of work involved and no additional compensation will be allowed.

Illinois Department of Transportation
PROJECT LABOR AGREEMENT

This Project Labor Agreement (“PLA” or “Agreement”) is entered into this _____ day of _____, 2024, by and between the Illinois Department of Transportation (“IDOT” or “Department”) in its proprietary capacity, and each relevant Illinois AFL-CIO Building Trades signatory hereto as determined by the Illinois AFL-CIO Statewide Project Labor Agreement Committee on behalf of each of its affiliated members (individually and collectively, the “Unions”). This PLA shall apply to Construction Work (as defined herein) to be performed by IDOT’s Prime Contractor and each of its subcontractors of whatever tier (“Subcontractor” or “Subcontractors”) on Contract No. 62V17(hereinafter, the “Project”).

ARTICLE 1 - INTENT AND PURPOSES

- 1.1 This PLA is entered into in accordance with the Project Labor Agreement Act (“Act”, 30 ILCS 571). It is mutually understood and agreed that the terms and conditions of this PLA are intended to promote the public interest in obtaining timely and economical completion of the Project by encouraging productive and efficient construction operations; by establishing a spirit of harmony and cooperation among the parties; and by providing for peaceful and prompt settlement of any and all labor grievances or jurisdictional disputes of any kind without strikes, lockouts, slowdowns, delays, or other disruptions to the prosecution of the work. The parties acknowledge the obligations of the Contractors and Subcontractors to comply with the provisions of the Act. The parties will work with the Contractors and Subcontractors within the parameters of other statutory and regulatory requirements to implement the Act’s goals and objectives.
- 1.2 As a condition of the award of the contract for performance of work on the Project, IDOT’s Prime Contractor and each of its Subcontractors shall execute a “Contractor Letter of Assent”, in the form attached hereto as Exhibit A, prior to commencing Construction Work on the Project. The Contractor shall submit a Subcontractor’s Contractor Letter of Assent to the Department prior to the Subcontractor’s performance of Construction Work on the Project. Upon request copies of the applicable collective bargaining agreements will be provided by the appropriate signatory labor organization consistent with this Agreement and at the pre-job conference referenced in Article III, Section 3.1.

- 1.3 Each Union affiliate and separate local representing workers engaged in Construction Work on the Project in accordance with this PLA are bound to this agreement by the Illinois AFL-CIO Statewide Project Labor Agreement Committee which is the central committee established with full authority to negotiate and sign PLAs with the State on behalf of all respective crafts. Upon their signing the Contractor Letter of Assent, the Prime Contractor, each Subcontractor, and the individual Unions shall thereafter be deemed a party to this PLA. No party signatory to this PLA shall, contract or subcontract, nor permit any other person, firm, company, or entity to contract or subcontract for the performance of Construction Work for the Project to any person, firm, company, or entity that does not agree in writing to become bound for the term of this Project by the terms of this PLA prior to commencing such work and to the applicable area-wide collective bargaining agreement(s) with the Union(s) signatory hereto.
- 1.4 It is understood that the Prime Contractor(s) and each Subcontractor will be considered and accepted by the Unions as separate employers for the purposes of collective bargaining, and it is further agreed that the employees working under this PLA shall constitute a bargaining unit separate and distinct from all others. The parties hereto also agree that this PLA shall be applicable solely with respect to this Project, and shall have no bearing on the interpretation of any other collective bargaining agreement or as to the recognition of any bargaining unit other than for the specific purposes of this Project.
- 1.5 In the event of a variance or conflict, whether explicit or implicit, between the terms and conditions of this PLA and the provisions of any other applicable national, area, or local collective bargaining agreement, the terms and conditions of this PLA shall supersede and control. For any work performed under the NTL Articles of Agreement, the National Stack/Chimney Agreement, the National Cooling Tower Agreement, the National Agreement of the International Union of Elevator Constructors, and for any instrument calibration work and loop checking performed under the UA/IBEW Joint National Agreement for Instrument and Control Systems Technicians, the preceding sentence shall apply only with respect to Articles I, II, V, VI, and VII.

- 1.6 Subject to the provisions of paragraph 1.5 of this Article, it is the parties' intent to respect the provisions of any other collective bargaining agreements that may now or hereafter pertain, whether between the Prime Contractor and one or more of the Unions or between a Subcontractor and one or more of the Unions. Accordingly, except and to the extent of any contrary provision set forth in this PLA, the Prime Contractor and each of its Subcontractors agrees to be bound and abide by the terms of the following in order of precedence: (a) the applicable collective bargaining agreement between the Prime Contractor and one or more of the Unions made signatory hereto; (b) the applicable collective bargaining agreement between a Subcontractor and one or more of the Unions made signatory hereto; or (c) the current applicable area collective bargaining agreement for the relevant Union that is the agreement certified by the Illinois Department of Labor for purposes of establishing the Prevailing Wage applicable to the Project. The Union will provide copies of the applicable collective bargaining agreements pursuant to part (c) of the preceding sentence to the Prime Contractor. Assignments by the Contractors or Subcontractors amongst the trades shall be consistent with area practices; in the event of unresolved disagreements as to the propriety of such assignments, the provisions of Article VI shall apply.
- 1.7 Subject to the limitations of paragraphs 1.4 to 1.6 of this Article, the terms of each applicable collective bargaining agreement as determined in accordance with paragraph 1.6 are incorporated herein by reference, and the terms of this PLA shall be deemed incorporated into such other applicable collective bargaining agreements only for purposes of their application to the Project.
- 1.8 To the extent necessary to comply with the requirements of any fringe benefit fund to which the Prime Contractor or Subcontractor is required to contribute under the terms of an applicable collective bargaining agreement pursuant to the preceding paragraph, the Prime Contractor or Subcontractor shall execute all "Participation Agreements" as may be reasonably required by the Union to accomplish such purpose; provided, however, that such Participation Agreements shall, when applicable to the Prime Contractor or Subcontractor solely as a result of this PLA, be amended as reasonably necessary to reflect such fact. Upon written notice in the form of a lien of a Contractor's or Subcontractor's delinquency from any applicable fringe benefit fund, IDOT will withhold from the Contractor's periodic pay request an amount sufficient to extinguish any delinquency obligation of the Contractor or Subcontractor arising out of the Project.
- 1.9 In the event that the applicable collective bargaining agreement between a Prime Contractor and the Union or between the Subcontractor and the Union expires prior to the completion of this Project, the expired applicable contract's terms will be maintained until a new applicable collective bargaining agreement is ratified. The wages and fringe benefits included in any new applicable collective bargaining agreement will apply on and after the effective date of the newly negotiated collective bargaining agreement, except to the extent wage and fringe benefit retroactivity is specifically agreed upon by the relevant bargaining parties.

ARTICLE II – APPLICABILITY, RECOGNITION, AND COMMITMENTS

- 2.1 The term Construction Work as used herein shall include all “construction, demolition, rehabilitation, renovation, or repair” work performed by a “laborer or mechanic” at the “site of the work” for the purpose of “building” the specific structures and improvements that constitute the Project. Terms appearing within quotation marks in the preceding sentence shall have the meaning ascribed to them pursuant to 29 CFR Part 5 and Illinois labor laws.
- 2.2 By executing the Letters of Assent, Prime Contractor and each of its Subcontractors recognizes the Unions signatory to this PLA as the sole and exclusive bargaining representatives for their craft employees employed on the jobsite for this Project. Unions who are signatory to this PLA will have recognition on the Project for their craft.
- 2.3 The Prime Contractor and each of its Subcontractors retains and shall be permitted to exercise full and exclusive authority and responsibility for the management of its operations, except as expressly limited by the terms of this PLA or by the terms and conditions of the applicable collective bargaining agreement.
- 2.4 Except to the extent contrary to an express provision of the relevant collective bargaining agreement, equipment or materials used in the Project may be pre-assembled or pre-fabricated, and there shall be no refusal by the Union to handle, transport, install, or connect such equipment or materials. Equipment or materials delivered to the job-site will be unloaded and handled promptly without regard to potential jurisdictional disputes; any such disputes shall be handled in accordance with the provisions of this PLA.
- 2.5 The parties are mutually committed to promoting a safe working environment for all personnel at the job-site. It shall be the responsibility of each employer to which this PLA applies to provide and maintain safe working conditions for its employees, and to comply with all applicable federal, state, and local health and safety laws and regulations.
- 2.6 The use or furnishing of alcohol or drugs and the conduct of any other illegal activity at the job-site is strictly prohibited. The parties shall take every practical measure consistent with the terms of applicable collective bargaining agreements to ensure that the job-site is free of alcohol and drugs.
- 2.7 All parties to this PLA agree that they will not discriminate against any employee based on race, creed, religion, color, national origin, union activity, age, gender or sexual orientation and shall comply with all applicable federal, state, and local laws.

- 2.8 In accordance with the Act and to promote diversity in employment, IDOT will establish, in cooperation with the other parties, the apprenticeship hours which are to be performed by minorities and females on the Project. IDOT shall consider the total hours to be performed by these underrepresented groups, as a percentage of the workforce, and create aspirational goals for each Project, based on the level of underutilization for the service area of the Project (together "Project Employment Objectives"). IDOT shall provide a quarterly report regarding the racial and gender composition of the workforce on the Project.

Persons currently lacking qualifications to enter apprenticeship programs will have the opportunity to obtain skills through basic training programs as have been established by the Department. The parties will endeavor to support such training programs to allow participants to obtain the requisite qualifications for the Project Employment Objectives.

The parties agree that all Contractors and Subcontractors working on the Project shall be encouraged to utilize the maximum number of apprentices as permitted under the terms of the applicable collective bargaining agreements to realize the Project Employment Objectives.

The Unions shall assist the Contractor and each Subcontractor in efforts to satisfy Project Employment Objectives. A Contractor or Subcontractor may request from a Union specific categories of workers necessary to satisfy Project Employment Objectives. The application of this section shall be consistent with all local Union collective bargaining agreements, and the hiring hall rules and regulations established for the hiring of personnel, as well as the apprenticeship standards set forth by each individual Union.

- 2.9 The parties hereto agree that engineering consultants and materials testing employees, to the extent subject to the terms of this PLA, shall be fully expected to objectively and responsibly perform their duties and obligations owed to the Department without regard to the potential union affiliation of such employees or of other employees on the Project.
- 2.10 This Agreement shall not apply to IDOT employees or employees of any other governmental entity.

ARTICLE III - ADMINISTRATION OF AGREEMENT

- 3.1 In order to assure that all parties have a clear understanding of the PLA, and to promote harmony, at the request of the Unions a post-award pre-job conference will be held among the Prime Contractor, all Subcontractors and Union representatives prior to the start of any Construction Work on the Project. No later than the conclusion of such pre-job conference, the parties shall, among other matters, provide to one another contact information for their respective representatives (including name, address, phone number, facsimile number, e-mail). Nothing herein shall be construed to limit the right of the Department to discuss or explain the purpose and intent of this PLA with prospective bidders or other interested parties prior to or following its award of the job.
- 3.2 Representatives of the Prime Contractor and the Unions shall meet as often as reasonably necessary following award until completion of the Project to assure the effective implementation of this PLA.
- 3.3 Any notice contemplated under Article VI and VII of this Agreement to a signatory labor organization shall be made in writing to the Local Union with copies to the local union's International Representative.

ARTICLE IV - HOURS OF WORK AND GENERAL CONDITIONS

- 4.1 The standard work day and work week for Construction Work on the Project shall be consistent with the respective collective bargaining agreements. In the event Project site or other job conditions dictate a change in the established starting time and/or a staggered lunch period for portions of the Project or for specific crafts, the Prime Contractor, relevant Subcontractors and business managers of the specific crafts involved shall confer and mutually agree to such changes as appropriate. If proposed work schedule changes cannot be mutually agreed upon between the parties, the hours fixed at the time of the pre-job meeting shall prevail.
- 4.2 Shift work may be established and directed by the Prime Contractor or relevant Subcontractor as reasonably necessary or appropriate to fulfill the terms of its contract with the Department. If used, shift hours, rates and conditions shall be as provided in the applicable collective bargaining agreement.
- 4.3 The parties agree that chronic and/or unexcused absenteeism is undesirable and must be controlled in accordance with procedures established by the applicable collective bargaining agreement. Any employee disciplined for absenteeism in accordance with such procedures shall be suspended from all work on the Project for not less than the maximum period permitted under the applicable collective bargaining agreement.

- 4.4 Except as may be otherwise expressly provided by the applicable collective bargaining agreement, employment begins and ends at the Project site; employees shall be at their place of work at the starting time; and employees shall remain at their place of work until quitting time.
- 4.5 Except as may be otherwise expressly provided by the applicable collective bargaining agreement, there shall be no limit on production by workmen, no restrictions on the full use of tools or equipment, and no restrictions on efficient use of manpower or techniques of construction other than as may be required by safety regulations.
- 4.6 The parties recognize that specialized or unusual equipment may be installed on the Project. In such cases, the Union recognizes the right of the Prime Contractor or Subcontractor to involve the equipment supplier or vendor's personnel in supervising the setting up of the equipment, making modifications and final alignment, and performing similar activities that may be reasonably necessary prior to and during the start-up procedure in order to protect factory warranties. The Prime Contractor or Subcontractor shall notify the Union representatives in advance of any work at the job-site by such vendor personnel in order to promote a harmonious relationship between the equipment vendor's personnel and other Project employees.
- 4.7 For the purpose of promoting full and effective implementation of this PLA, authorized Union representatives shall have access to the Project job-site during scheduled work hours. Such access shall be conditioned upon adherence to all reasonable visitor and security rules of general applicability that may be established for the Project site at the pre-job conference or from time to time thereafter.

ARTICLE V – GRIEVANCE PROCEDURES FOR DISPUTES ARISING UNDER A PARTICULAR COLLECTIVE BARGAINING AGREEMENT

- 5.1 In the event a dispute arises under a particular collective bargaining agreement specifically not including jurisdictional disputes referenced in Article VI below, said dispute shall be resolved by the Grievance/Arbitration procedure of the applicable collective bargaining agreement. The resulting determination from this process shall be final and binding on all parties bound to its process.
- 5.2 Employers covered under this Agreement shall have the right to discharge or discipline any employee who violates the provisions of this Agreement. Such discharge or discipline by a contractor or subcontractor shall be subject to Grievance/Arbitration procedure of the applicable collective bargaining agreement only as to the fact of such violation of this agreement. If such fact is established, the penalty imposed shall not be disturbed. Work at the Project site shall continue without disruption or hindrance of any kind as a result of a Grievance/Arbitration procedure under this Article.

- 5.3 In the event there is a deadlock in the foregoing procedure, the parties agree that the matter shall be submitted to arbitration for the selection and decision of an Arbitrator governed under paragraph 6.8.

ARTICLE VI –DISPUTES: GENERAL PRINCIPLES

- 6.1 This Agreement is entered into to prevent strikes, lost time, lockouts and to facilitate the peaceful adjustment of jurisdictional disputes in the building and construction industry and to prevent waste and unnecessary avoidable delays and expense, and for the further purpose of at all times securing for the employer sufficient skilled workers.
- 6.2 A panel of Permanent Arbitrators are attached as addendum (A) to this agreement. By mutual agreement between IDOT and the Unions, the parties can open this section of the agreement as needed to make changes to the list of permanent arbitrators.

The arbitrator is not authorized to award back pay or any other damages for a miss assignment of work. Nor may any party bring an independent action for back pay or any other damages, based upon a decision of an arbitrator.

- 6.3 The PLA Jurisdictional Dispute Resolution Process (“Process”) sets forth the procedures below to resolve jurisdictional disputes between and among Contractors, Subcontractors, and Unions engaged in the building and construction industry. Further, the Process will be followed for any grievance or dispute arising out of the interpretation or application of this PLA by the parties except for the prohibition on attorneys contained in 6.11. All decisions made through the Process are final and binding upon all parties.

DISPUTE PROCESS

- 6.4 Administrative functions under the Process shall be performed through the offices of the President and/or Secretary-Treasurer of the Illinois State Federation of Labor, or their designated representative, called the Administrator. In no event shall any officer, employee, agent, attorney, or other representative of the Illinois Federation of Labor, AFL- CIO be subject to any subpoena to appear or testify at any jurisdictional dispute hearing.
- 6.5 There shall be no abandonment of work during any case participating in this Process or in violation of the arbitration decision. All parties to this Process release the Illinois State Federation of Labor (“Federation”) from any liability arising from its action or inaction and covenant not to sue the Federation, nor its officers, employees, agents or attorneys.

- 6.6 In the event of a dispute relating to trade or work jurisdiction, all parties, including the employers, Contractors or Subcontractors, agree that a final and binding resolution of the dispute shall be resolved as follows:
- (a) Representatives of the affected trades and the Contractor or Subcontractor shall meet on the job site within two (2) business days after receiving written notice in an effort to resolve the dispute. (In the event there is a dispute between local unions affiliated with the same International Union, the decision of the General President, or his/her designee, as the internal jurisdictional authority of that International Union, shall constitute a final and binding decision and determination as to the jurisdiction of work.)
 - (b) If no settlement is achieved subsequent to the preceding Paragraph, the matter shall be referred to the local area Building & Construction Trades Council, which shall meet with the affected trades within two (2) business days subsequent to receiving written notice. In the event the parties do not wish to avail themselves of the local Building & Construction Trades Council, the parties may elect to invoke the services of their respective International Representatives with no extension of the time limitations. An agreement reached at this Step shall be final and binding upon all parties.
 - (c) If no settlement agreement is reached during the proceedings contemplated by Paragraphs "a" or "b" above, the matter shall be immediately referred to the Illinois Jurisdictional Dispute Process for final and binding resolution of said dispute. Said referral submission shall be in writing and served upon the Illinois State Federation of Labor, or the Administrator, pursuant to paragraph 6.4 of this agreement. The Administrator shall, within three (3) days, provide for the selection of an available Arbitrator to hear said dispute within this time period. Upon good cause shown and determined by the Administrator, an additional three (3) day extension for said hearing shall be granted at the sole discretion of the Administrator. Only upon mutual agreement of all parties may the Administrator extend the hearing for a period in excess of the time frames contemplated under this Paragraph. Business days are defined as Monday through Friday, excluding contract holidays.
- 6.7 The primary concern of the Process shall be the adjustment of jurisdictional disputes arising out of the Project. A sufficient number of Arbitrators shall be selected from list of approved Arbitrators as referenced Sec. 6.2 and shall be assigned per Sec. 6.8. Decisions shall be only for the Project and shall become effective immediately upon issuance and complied with by all parties. The authority of the Arbitrator shall be restricted and limited specifically to the terms and provisions of Article VI and generally to this Agreement as a whole.

- 6.8 Arbitrator chosen shall be randomly selected based on the list of Arbitrators in Sec. 6.2 and geographical location of the jurisdictional dispute and upon his/her availability, and ability to conduct a Hearing within two (2) business days of said notice. The Arbitrator may issue a “bench” decision immediately following the Hearing or he/she may elect to only issue a written decision, said decision must be issued within two (2) business days subsequent to the completion of the Hearing. Copies of all notices, pleadings, supporting memoranda, decisions, etc. shall be provided to all disputing parties and the Illinois State Federation of Labor.

Any written decision shall be in accordance with this Process and shall be final and binding upon all parties to the dispute and may be a “short form” decision. Fees and costs of the arbitrator shall be divided evenly between the contesting parties except that any party wishing a full opinion and decision beyond the short form decision shall bear the reasonable fees and costs of such full opinion. The decision of the Arbitrator shall be final and binding upon the parties hereto, their members, and affiliates.

In cases of jurisdictional disputes or other disputes between a signatory labor organization and another labor organization, both of which is an affiliate or member of the same International Union, the matter or dispute shall be settled in the manner set forth by their International Constitution and/or as determined by the International Union’s General President whose decision shall be final and binding upon all parties. In no event shall there be an abandonment of work.

- 6.9 In rendering a decision, the Arbitrator shall determine:
- (a) First, whether a previous agreement of record or applicable agreement, including a disclaimer agreement, between National or International Unions to the dispute or agreements between local unions involved in the dispute, governs;
 - (b) Only if the Arbitrator finds that the dispute is not covered by an appropriate or applicable agreement of record or agreement between the crafts to the dispute, he shall then consider the established trade practice in the industry and prevailing practice in the locality. Where there is a previous decision of record governing the case, the Arbitrator shall give equal weight to such decision of record, unless the prevailing practice in the locality in the past ten years favors one craft. In that case, the Arbitrator shall base his decision on the prevailing practice in the locality. Except, that if the Arbitrator finds that a craft has improperly obtained the prevailing practice in the locality through raiding, the undercutting of wages or by the use of vertical agreements, the Arbitrator shall rely on the decision of record and established trade practice in the industry rather than the prevailing practice in the locality; and,

- (c) Only if none of the above criteria is found to exist, the Arbitrator shall then consider that because efficiency, cost or continuity and good management are essential to the well being of the industry, the interests of the consumer or the past practices of the employer shall not be ignored.
- (d) The arbitrator is not authorized to award back pay or any other damages for a mis-assignment of work. Nor may any party bring an independent action for back pay or any other damages, based upon a decision of an arbitrator.

6.10 The Arbitrator shall set forth the basis for his/her decision and shall explain his/her findings regarding the applicability of the above criteria. If lower ranked criteria are relied upon, the Arbitrator shall explain why the higher-ranked criteria were not deemed applicable. The Arbitrator's decision shall only apply to the Project. Agreements of Record, for other PLA projects, are applicable only to those parties signatory to such agreements. Decisions of Record are those that were either attested to by the former Impartial Jurisdictional Disputes Board or adopted by the National Arbitration Panel.

6.11 All interested parties, as determined by the Arbitrator, shall be entitled to make presentations to the Arbitrator. Any interested labor organization affiliated to the PLA Committee and party present at the Hearing, whether making a presentation or not, by such presence shall be deemed to accept the jurisdiction of the Arbitrator and to agree to be bound by its decision. In addition to the representative of the local labor organization, a representative of the labor organization's International Union may appear on behalf of the parties. Each party is responsible for arranging for its witnesses. In the event an Arbitrator's subpoena is required, the party requiring said subpoena shall prepare the subpoena for the Arbitrator to execute. Service of the subpoena upon any witness shall be the responsibility of the issuing party.

Attorneys shall not be permitted to attend or participate in any portion of a Hearing.

The parties are encouraged to determine, prior to Hearing, documentary evidence which may be presented to the Arbitrator on a joint basis.

6.12 The Order of Presentation in all Hearings before an Arbitrator shall be

- I. Identification and Stipulation of the Parties
- II. Unions(s) claiming the disputed work presents its case
- III. Union(s) assigned the disputed work presents its case
- IV. Employer assigning the disputed work presents its case
- V. Evidence from other interested parties (i.e., general contractor, project manager, owner)
- VI. Rebuttal by union(s) claiming the disputed work
- VII. Additional submissions permitted and requested by Arbitrator
- VIII. Closing arguments by the parties

- 6.13 All parties bound to the provisions of this Process hereby release the Illinois State Federation of Labor and IDOT, their respective officers, agents, employees or designated representatives, specifically including any Arbitrator participating in said Process, from any and all liability or claim, of whatsoever nature, and specifically incorporating the protections provided in the Illinois Arbitration Act, as amended from time to time.
- 6.14 The Process, as an arbitration panel, nor its Administrator, shall have any authority to undertake any action to enforce its decision(s). Rather, it shall be the responsibility of the prevailing party to seek appropriate enforcement of a decision, including findings, orders or awards of the Arbitrator or Administrator determining non-compliance with a prior award or decision.
- 6.15 If at any time there is a question as to the jurisdiction of the Illinois Jurisdictional Dispute Resolution Process, the primary responsibility for any determination of the arbitrability of a dispute and the jurisdiction of the Arbitrator shall be borne by the party requesting the Arbitrator to hear the underlying jurisdictional dispute. The affected party or parties may proceed before the Arbitrator even in the absence or one or more stipulated parties with the issue of jurisdiction as an additional item to be decided by the Arbitrator. The Administrator may participate in proceedings seeking a declaration or determination that the underlying dispute is subject to the jurisdiction and process of the Illinois Jurisdictional Dispute Resolution Process. In any such proceedings, the non-prevailing party and/or the party challenging the jurisdiction of the Illinois Jurisdictional Dispute Resolution Process shall bear all the costs, expenses and attorneys' fees incurred by the Illinois Jurisdictional Dispute Resolution Process and/or its Administrator in establishing its jurisdiction.

ARTICLE VII - WORK STOPPAGES AND LOCKOUTS

- 7.1 During the term of this PLA, no Union or any of its members, officers, stewards, employees, agents or representatives shall instigate, support, sanction, maintain, or participate in any strike, picketing, walkout, work stoppage, slow down or other activity that interferes with the routine and timely prosecution of work at the Project site or at any other contractor's or supplier's facility that is necessary to performance of work at the Project site. Hand billing at the Project site during the designated lunch period and before commencement or following conclusion of the established standard workday shall not, in itself, be deemed an activity that interferes with the routine and timely prosecution of work on the Project.

7.2 Should any activity prohibited by paragraph 7.1 of this Article occur, the Union shall undertake all steps reasonably necessary to promptly end such prohibited activities.

7.2.A No Union complying with its obligations under this Article shall be liable for acts of employees for which it has no responsibility or for the unauthorized acts of employees it represents. Any employee who participates or encourages any activity prohibited by paragraph 7.1 shall be immediately suspended from all work on the Project for a period equal to the greater of (a) 60 days; or (b) the maximum disciplinary period allowed under the applicable collective bargaining agreement for engaging in comparable unauthorized or prohibited activity.

7.2.B Neither the PLA Committee nor its affiliates shall be liable for acts of employees for which it has no responsibility. The principal officer or officers of the PLA Committee will immediately instruct, order and use the best efforts of his office to cause the affiliated union or unions to cease any violations of this Article. The PLA Committee in its compliance with this obligation shall not be liable for acts of its affiliates. The principal officer or officers of any involved affiliate will immediately instruct, order or use the best effort of his office to cause the employees the union represents to cease any violations of this Article. A union complying with this obligation shall not be liable for unauthorized acts of employees it represents. The failure of the Contractor to exercise its rights in any instance shall not be deemed a waiver of its rights in any other instance.

During the term of this PLA, the Prime Contractor and its Subcontractors shall not engage in any lockout at the Project site of employees covered by this Agreement.

7.3 Upon notification of violations of this Article, the principal officer or officers of the local area Building and Construction Trades Council, and the Illinois AFL-CIO Statewide Project Labor Agreement Committee as appropriate, will immediately instruct, order and use their best efforts to cause the affiliated union or unions to cease any violations of this Article. A Trades Council and the Committee otherwise in compliance with the obligations under this paragraph shall not be liable for unauthorized acts of its affiliates.

7.4 In the event that activities in violation of this Article are not immediately halted through the efforts of the parties, any aggrieved party may invoke the special arbitration provisions set forth in paragraph 7.5 of this Article.

- 7.5 Upon written notice to the other involved parties by the most expeditious means available, any aggrieved party may institute the following special arbitration procedure when a breach of this Article is alleged:
- 7.5.A The party invoking this procedure shall notify the individual designated as the Permanent Arbitrator pursuant to paragraph 6.8 of the nature of the alleged violation; such notice shall be by the most expeditious means possible. The initiating party may also furnish such additional factual information as may be reasonably necessary for the Permanent Arbitrator to understand the relevant circumstances. Copies of any written materials provided to the arbitrator shall also be contemporaneously provided by the most expeditious means possible to the party alleged to be in violation and to all other involved parties.
 - 7.5.B Upon receipt of said notice the Permanent Arbitrator shall set and hold a hearing within twenty-four (24) hours if it is contended the violation is ongoing, but not before twenty-four (24) hours after the written notice to all parties involved as required above.
 - 7.5.C The Permanent Arbitrator shall notify the parties by facsimile or any other effective written means, of the place and time chosen by the Permanent Arbitrator for this hearing. Said hearing shall be completed in one session. A failure of any party or parties to attend said hearing shall not delay the hearing of evidence or issuance of an Award by the Permanent Arbitrator.
 - 7.5.D The sole issue at the hearing shall be whether a violation of this Article has, in fact, occurred. An Award shall be issued in writing within three (3) hours after the close of the hearing, and may be issued without a written opinion. If any party desires a written opinion, one shall be issued within fifteen (15) days, but its issuance shall not delay compliance with, or enforcement of, the Award. The Permanent Arbitrator may order cessation of the violation of this Article, and such Award shall be served on all parties by hand or registered mail upon issuance.
 - 7.5.E Such Award may be enforced by any court of competent jurisdiction upon the filing of the Award and such other relevant documents as may be required. Facsimile or other hardcopy written notice of the filing of such enforcement proceedings shall be given to the other relevant parties. In a proceeding to obtain a temporary order enforcing the Permanent Arbitrator's Award as issued under this Article, all parties waive the right to a hearing and agree that such proceedings may be ex parte. Such agreement does not waive any party's right to participate in a hearing for a final order of enforcement. The Court's order or orders enforcing the Permanent Arbitrator's Award shall be served on all parties by hand or by delivery to their last known address or by registered mail.

- 7.6 Individuals found to have violated the provisions of this Article are subject to immediate termination. In addition, IDOT reserves the right to terminate this PLA as to any party found to have violated the provisions of this Article.
- 7.7 Any rights created by statute or law governing arbitration proceedings inconsistent with the above procedure or which interfere with compliance therewith are hereby waived by parties to whom they accrue.
- 7.8 The fees and expenses of the Permanent Arbitrator shall be borne by the party or parties found in violation, or in the event no violation is found, such fees and expenses shall be borne by the moving party.

ARTICLE VIII – TERMS OF AGREEMENT

- 8.1 If any Article or provision of this Agreement shall be declared invalid, inoperative or unenforceable by operation of law or by any of the above mentioned tribunals of competent jurisdiction, the remainder of this Agreement or the application of such Article or provision to persons or circumstances other than those as to which it has been held invalid, inoperative or unenforceable shall not be affected thereby.
- 8.2 This Agreement shall be in full force as of and from the date of the Notice of Award until the Project contract is closed.
- 8.3 This PLA may not be changed or modified except by the subsequent written agreement of the parties. All parties represent that they have the full legal authority to enter into this PLA. This PLA may be executed by the parties in one or more counterparts.
- 8.4 Any liability arising out of this PLA shall be several and not joint. IDOT shall not be liable to any person or other party for any violation of this PLA by any other party, and no Contractor or Union shall be liable for any violation of this PLA by any other Contractor or Union.
- 8.5 The failure or refusal of a party to exercise its rights hereunder in one or more instances shall not be deemed a waiver of any such rights in respect of a separate instance of the same or similar nature.

[The Balance of This Page Intentionally Left Blank]

Addendum A

IDOT Slate of Permanent Arbitrators

1. Bruce Feldacker
2. Thomas F. Gibbons
3. Edward J. Harrick
4. Brent L. Motchan
5. Robert Perkovich
6. Byron Yaffee
7. Glenn A. Zipp

Execution Page

Illinois Department of Transportation

Stephen Travia, Director of Highways Project Implementation

Vicki L. Wilson, Director of Finance & Administration

Michael S. Prater, Chief Counsel

Omer Osman, Secretary

(Date)

Illinois AFL-CIO Statewide Project Labor Agreement Committee, representing the Unions listed below:

(Date)

List Unions:

Exhibit A - Contractor Letter of Assent

(Date)

To All Parties:

In accordance with the terms and conditions of the contract for Construction Work on [Contract No. 62V17], this Letter of Assent hereby confirms that the undersigned Prime Contractor or Subcontractor agrees to be bound by the terms and conditions of the Project Labor Agreement established and entered into by the Illinois Department of Transportation in connection with said Project.

It is the understanding and intent of the undersigned party that this Project Labor Agreement shall pertain only to the identified Project. In the event it is necessary for the undersigned party to become signatory to a collective bargaining agreement to which it is not otherwise a party in order that it may lawfully make certain required contributions to applicable fringe benefit funds, the undersigned party hereby expressly conditions its acceptance of and limits its participation in such collective bargaining agreement to its work on the Project.

(Authorized Company Officer)

(Company)

REQUIRED CONTRACT PROVISIONS FEDERAL-AID CONSTRUCTION CONTRACTS

- I. General
- II. Nondiscrimination
- III. Non-segregated Facilities
- IV. Davis-Bacon and Related Act Provisions
- V. Contract Work Hours and Safety Standards Act Provisions
- VI. Subletting or Assigning the Contract
- VII. Safety: Accident Prevention
- VIII. False Statements Concerning Highway Projects
- IX. Implementation of Clean Air Act and Federal Water Pollution Control Act
- X. Certification Regarding Debarment, Suspension, Ineligibility and Voluntary Exclusion
- XI. Certification Regarding Use of Contract Funds for Lobbying
- XII. Use of United States-Flag Vessels:

ATTACHMENTS

A. Employment and Materials Preference for Appalachian Development Highway System or Appalachian Local Access Road Contracts (included in Appalachian contracts only)

I. GENERAL

1. Form FHWA-1273 must be physically incorporated in each construction contract funded under title 23, United States Code, as required in 23 CFR 633.102(b) (excluding emergency contracts solely intended for debris removal). The contractor (or subcontractor) must insert this form in each subcontract and further require its inclusion in all lower tier subcontracts (excluding purchase orders, rental agreements and other agreements for supplies or services). 23 CFR 633.102(e).

The applicable requirements of Form FHWA-1273 are incorporated by reference for work done under any purchase order, rental agreement or agreement for other services. The prime contractor shall be responsible for compliance by any subcontractor, lower-tier subcontractor or service provider. 23 CFR 633.102(e).

Form FHWA-1273 must be included in all Federal-aid design-build contracts, in all subcontracts and in lower tier subcontracts (excluding subcontracts for design services, purchase orders, rental agreements and other agreements for supplies or services) in accordance with 23 CFR 633.102. The design-builder shall be responsible for compliance by any subcontractor, lower-tier subcontractor or service provider.

Contracting agencies may reference Form FHWA-1273 in solicitation-for-bids or request-for-proposals documents, however, the Form FHWA-1273 must be physically incorporated (not referenced) in all contracts, subcontracts and lower-tier subcontracts (excluding purchase orders, rental agreements and other agreements for supplies or services related to a construction contract). 23 CFR 633.102(b).

2. Subject to the applicability criteria noted in the following sections, these contract provisions shall apply to all work

performed on the contract by the contractor's own organization and with the assistance of workers under the contractor's immediate superintendence and to all work performed on the contract by piecework, station work, or by subcontract. 23 CFR 633.102(d).

3. A breach of any of the stipulations contained in these Required Contract Provisions may be sufficient grounds for withholding of progress payments, withholding of final payment, termination of the contract, suspension / debarment or any other action determined to be appropriate by the contracting agency and FHWA.

4. Selection of Labor: During the performance of this contract, the contractor shall not use convict labor for any purpose within the limits of a construction project on a Federal-aid highway unless it is labor performed by convicts who are on parole, supervised release, or probation. 23 U.S.C. 114(b). The term Federal-aid highway does not include roadways functionally classified as local roads or rural minor collectors. 23 U.S.C. 101(a).

II. NONDISCRIMINATION (23 CFR 230.107(a); 23 CFR Part 230, Subpart A, Appendix A; EO 11246)

The provisions of this section related to 23 CFR Part 230, Subpart A, Appendix A are applicable to all Federal-aid construction contracts and to all related construction subcontracts of \$10,000 or more. The provisions of 23 CFR Part 230 are not applicable to material supply, engineering, or architectural service contracts.

In addition, the contractor and all subcontractors must comply with the following policies: Executive Order 11246, 41 CFR Part 60, 29 CFR Parts 1625-1627, 23 U.S.C. 140, Section 504 of the Rehabilitation Act of 1973, as amended (29 U.S.C. 794), Title VI of the Civil Rights Act of 1964, as amended (42 U.S.C. 2000d et seq.), and related regulations including 49 CFR Parts 21, 26, and 27; and 23 CFR Parts 200, 230, and 633.

The contractor and all subcontractors must comply with: the requirements of the Equal Opportunity Clause in 41 CFR 60-1.4(b) and, for all construction contracts exceeding \$10,000, the Standard Federal Equal Employment Opportunity Construction Contract Specifications in 41 CFR 60-4.3.

Note: The U.S. Department of Labor has exclusive authority to determine compliance with Executive Order 11246 and the policies of the Secretary of Labor including 41 CFR Part 60, and 29 CFR Parts 1625-1627. The contracting agency and the FHWA have the authority and the responsibility to ensure compliance with 23 U.S.C. 140, Section 504 of the Rehabilitation Act of 1973, as amended (29 U.S.C. 794), and Title VI of the Civil Rights Act of 1964, as amended (42 U.S.C. 2000d et seq.), and related regulations including 49 CFR Parts 21, 26, and 27; and 23 CFR Parts 200, 230, and 633.

The following provision is adopted from 23 CFR Part 230, Subpart A, Appendix A, with appropriate revisions to conform to the U.S. Department of Labor (US DOL) and FHWA requirements.

1. Equal Employment Opportunity: Equal Employment Opportunity (EEO) requirements not to discriminate and to take affirmative action to assure equal opportunity as set forth under laws, executive orders, rules, regulations (see 28 CFR Part 35, 29 CFR Part 1630, 29 CFR Parts 1625-1627, 41 CFR Part 60 and 49 CFR Part 27) and orders of the Secretary of Labor as modified by the provisions prescribed herein, and imposed pursuant to 23 U.S.C. 140, shall constitute the EEO and specific affirmative action standards for the contractor's project activities under this contract. The provisions of the Americans with Disabilities Act of 1990 (42 U.S.C. 12101 et seq.) set forth under 28 CFR Part 35 and 29 CFR Part 1630 are incorporated by reference in this contract. In the execution of this contract, the contractor agrees to comply with the following minimum specific requirement activities of EEO:

a. The contractor will work with the contracting agency and the Federal Government to ensure that it has made every good faith effort to provide equal opportunity with respect to all of its terms and conditions of employment and in their review of activities under the contract. 23 CFR 230.409 (g)(4) & (5).

b. The contractor will accept as its operating policy the following statement:

"It is the policy of this Company to assure that applicants are employed, and that employees are treated during employment, without regard to their race, religion, sex, sexual orientation, gender identity, color, national origin, age or disability. Such action shall include: employment, upgrading, demotion, or transfer; recruitment or recruitment advertising; layoff or termination; rates of pay or other forms of compensation; and selection for training, including apprenticeship, pre-apprenticeship, and/or on-the-job training."

2. EEO Officer: The contractor will designate and make known to the contracting officers an EEO Officer who will have the responsibility for and must be capable of effectively administering and promoting an active EEO program and who must be assigned adequate authority and responsibility to do so.

3. Dissemination of Policy: All members of the contractor's staff who are authorized to hire, supervise, promote, and discharge employees, or who recommend such action or are substantially involved in such action, will be made fully cognizant of and will implement the contractor's EEO policy and contractual responsibilities to provide EEO in each grade and classification of employment. To ensure that the above agreement will be met, the following actions will be taken as a minimum:

a. Periodic meetings of supervisory and personnel office employees will be conducted before the start of work and then not less often than once every six months, at which time the contractor's EEO policy and its implementation will be reviewed and explained. The meetings will be conducted by the EEO Officer or other knowledgeable company official.

b. All new supervisory or personnel office employees will be given a thorough indoctrination by the EEO Officer, covering all major aspects of the contractor's EEO obligations within thirty days following their reporting for duty with the contractor.

c. All personnel who are engaged in direct recruitment for the project will be instructed by the EEO Officer in the contractor's procedures for locating and hiring minorities and women.

d. Notices and posters setting forth the contractor's EEO policy will be placed in areas readily accessible to employees, applicants for employment and potential employees.

e. The contractor's EEO policy and the procedures to implement such policy will be brought to the attention of employees by means of meetings, employee handbooks, or other appropriate means.

4. Recruitment: When advertising for employees, the contractor will include in all advertisements for employees the notation: "An Equal Opportunity Employer." All such advertisements will be placed in publications having a large circulation among minorities and women in the area from which the project work force would normally be derived.

a. The contractor will, unless precluded by a valid bargaining agreement, conduct systematic and direct recruitment through public and private employee referral sources likely to yield qualified minorities and women. To meet this requirement, the contractor will identify sources of potential minority group employees and establish with such identified sources procedures whereby minority and women applicants may be referred to the contractor for employment consideration.

b. In the event the contractor has a valid bargaining agreement providing for exclusive hiring hall referrals, the contractor is expected to observe the provisions of that agreement to the extent that the system meets the contractor's compliance with EEO contract provisions. Where implementation of such an agreement has the effect of discriminating against minorities or women, or obligates the contractor to do the same, such implementation violates Federal nondiscrimination provisions.

c. The contractor will encourage its present employees to refer minorities and women as applicants for employment. Information and procedures with regard to referring such applicants will be discussed with employees.

5. Personnel Actions: Wages, working conditions, and employee benefits shall be established and administered, and personnel actions of every type, including hiring, upgrading, promotion, transfer, demotion, layoff, and termination, shall be taken without regard to race, color, religion, sex, sexual orientation, gender identity, national origin, age or disability. The following procedures shall be followed:

a. The contractor will conduct periodic inspections of project sites to ensure that working conditions and employee facilities do not indicate discriminatory treatment of project site personnel.

b. The contractor will periodically evaluate the spread of wages paid within each classification to determine any evidence of discriminatory wage practices.

c. The contractor will periodically review selected personnel actions in depth to determine whether there is evidence of discrimination. Where evidence is found, the contractor will promptly take corrective action. If the review indicates that the discrimination may extend beyond the actions reviewed, such corrective action shall include all affected persons.

d. The contractor will promptly investigate all complaints of alleged discrimination made to the contractor in connection with its obligations under this contract, will attempt to resolve such complaints, and will take appropriate corrective action

within a reasonable time. If the investigation indicates that the discrimination may affect persons other than the complainant, such corrective action shall include such other persons. Upon completion of each investigation, the contractor will inform every complainant of all of their avenues of appeal.

6. Training and Promotion:

a. The contractor will assist in locating, qualifying, and increasing the skills of minorities and women who are applicants for employment or current employees. Such efforts should be aimed at developing full journey level status employees in the type of trade or job classification involved.

b. Consistent with the contractor's work force requirements and as permissible under Federal and State regulations, the contractor shall make full use of training programs (i.e., apprenticeship and on-the-job training programs for the geographical area of contract performance). In the event a special provision for training is provided under this contract, this subparagraph will be superseded as indicated in the special provision. The contracting agency may reserve training positions for persons who receive welfare assistance in accordance with 23 U.S.C. 140(a).

c. The contractor will advise employees and applicants for employment of available training programs and entrance requirements for each.

d. The contractor will periodically review the training and promotion potential of employees who are minorities and women and will encourage eligible employees to apply for such training and promotion.

7. Unions: If the contractor relies in whole or in part upon unions as a source of employees, the contractor will use good faith efforts to obtain the cooperation of such unions to increase opportunities for minorities and women. 23 CFR 230.409. Actions by the contractor, either directly or through a contractor's association acting as agent, will include the procedures set forth below:

a. The contractor will use good faith efforts to develop, in cooperation with the unions, joint training programs aimed toward qualifying more minorities and women for membership in the unions and increasing the skills of minorities and women so that they may qualify for higher paying employment.

b. The contractor will use good faith efforts to incorporate an EEO clause into each union agreement to the end that such union will be contractually bound to refer applicants without regard to their race, color, religion, sex, sexual orientation, gender identity, national origin, age, or disability.

c. The contractor is to obtain information as to the referral practices and policies of the labor union except that to the extent such information is within the exclusive possession of the labor union and such labor union refuses to furnish such information to the contractor, the contractor shall so certify to the contracting agency and shall set forth what efforts have been made to obtain such information.

d. In the event the union is unable to provide the contractor with a reasonable flow of referrals within the time limit set forth in the collective bargaining agreement, the contractor will, through independent recruitment efforts, fill the employment vacancies without regard to race, color, religion, sex, sexual orientation, gender identity, national origin, age, or disability; making full efforts to obtain qualified and/or qualifiable minorities and women. The failure of a union to provide

sufficient referrals (even though it is obligated to provide exclusive referrals under the terms of a collective bargaining agreement) does not relieve the contractor from the requirements of this paragraph. In the event the union referral practice prevents the contractor from meeting the obligations pursuant to Executive Order 11246, as amended, and these special provisions, such contractor shall immediately notify the contracting agency.

8. Reasonable Accommodation for Applicants /

Employees with Disabilities: The contractor must be familiar with the requirements for and comply with the Americans with Disabilities Act and all rules and regulations established thereunder. Employers must provide reasonable accommodation in all employment activities unless to do so would cause an undue hardship.

9. Selection of Subcontractors, Procurement of Materials and Leasing of Equipment:

The contractor shall not discriminate on the grounds of race, color, religion, sex, sexual orientation, gender identity, national origin, age, or disability in the selection and retention of subcontractors, including procurement of materials and leases of equipment. The contractor shall take all necessary and reasonable steps to ensure nondiscrimination in the administration of this contract.

a. The contractor shall notify all potential subcontractors, suppliers, and lessors of their EEO obligations under this contract.

b. The contractor will use good faith efforts to ensure subcontractor compliance with their EEO obligations.

10. Assurances Required:

a. The requirements of 49 CFR Part 26 and the State DOT's FHWA-approved Disadvantaged Business Enterprise (DBE) program are incorporated by reference.

b. The contractor, subrecipient or subcontractor shall not discriminate on the basis of race, color, national origin, or sex in the performance of this contract. The contractor shall carry out applicable requirements of 49 CFR part 26 in the award and administration of DOT-assisted contracts. Failure by the contractor to carry out these requirements is a material breach of this contract, which may result in the termination of this contract or such other remedy as the recipient deems appropriate, which may include, but is not limited to:

- (1) Withholding monthly progress payments;
- (2) Assessing sanctions;
- (3) Liquidated damages; and/or
- (4) Disqualifying the contractor from future bidding as non-responsible.

c. The Title VI and nondiscrimination provisions of U.S. DOT Order 1050.2A at Appendixes A and E are incorporated by reference. 49 CFR Part 21.

11. Records and Reports: The contractor shall keep such records as necessary to document compliance with the EEO requirements. Such records shall be retained for a period of three years following the date of the final payment to the contractor for all contract work and shall be available at reasonable times and places for inspection by authorized representatives of the contracting agency and the FHWA.

a. The records kept by the contractor shall document the following:

(1) The number and work hours of minority and non-minority group members and women employed in each work classification on the project;

(2) The progress and efforts being made in cooperation with unions, when applicable, to increase employment opportunities for minorities and women; and

(3) The progress and efforts being made in locating, hiring, training, qualifying, and upgrading minorities and women.

b. The contractors and subcontractors will submit an annual report to the contracting agency each July for the duration of the project indicating the number of minority, women, and non-minority group employees currently engaged in each work classification required by the contract work. This information is to be reported on [Form FHWA-1391](#). The staffing data should represent the project work force on board in all or any part of the last payroll period preceding the end of July. If on-the-job training is being required by special provision, the contractor will be required to collect and report training data. The employment data should reflect the work force on board during all or any part of the last payroll period preceding the end of July.

III. NONSEGREGATED FACILITIES

This provision is applicable to all Federal-aid construction contracts and to all related construction subcontracts of more than \$10,000. 41 CFR 60-1.5.

As prescribed by 41 CFR 60-1.8, the contractor must ensure that facilities provided for employees are provided in such a manner that segregation on the basis of race, color, religion, sex, sexual orientation, gender identity, or national origin cannot result. The contractor may neither require such segregated use by written or oral policies nor tolerate such use by employee custom. The contractor's obligation extends further to ensure that its employees are not assigned to perform their services at any location under the contractor's control where the facilities are segregated. The term "facilities" includes waiting rooms, work areas, restaurants and other eating areas, time clocks, restrooms, washrooms, locker rooms and other storage or dressing areas, parking lots, drinking fountains, recreation or entertainment areas, transportation, and housing provided for employees. The contractor shall provide separate or single-user restrooms and necessary dressing or sleeping areas to assure privacy between sexes.

IV. DAVIS-BACON AND RELATED ACT PROVISIONS

This section is applicable to all Federal-aid construction projects exceeding \$2,000 and to all related subcontracts and lower-tier subcontracts (regardless of subcontract size), in accordance with 29 CFR 5.5. The requirements apply to all projects located within the right-of-way of a roadway that is functionally classified as Federal-aid highway. 23 U.S.C. 113. This excludes roadways functionally classified as local roads or rural minor collectors, which are exempt. 23 U.S.C. 101. Where applicable law requires that projects be treated as a project on a Federal-aid highway, the provisions of this subpart will apply regardless of the location of the project. Examples include: Surface Transportation Block Grant Program projects funded under 23 U.S.C. 133 [excluding recreational trails projects], the Nationally Significant Freight and Highway

Projects funded under 23 U.S.C. 117, and National Highway Freight Program projects funded under 23 U.S.C. 167.

The following provisions are from the U.S. Department of Labor regulations in 29 CFR 5.5 "Contract provisions and related matters" with minor revisions to conform to the FHWA- 1273 format and FHWA program requirements.

1. Minimum wages (29 CFR 5.5)

a. *Wage rates and fringe benefits.* All laborers and mechanics employed or working upon the site of the work (or otherwise working in construction or development of the project under a development statute), will be paid unconditionally and not less often than once a week, and without subsequent deduction or rebate on any account (except such payroll deductions as are permitted by regulations issued by the Secretary of Labor under the Copeland Act ([29 CFR part 3](#))), the full amount of basic hourly wages and bona fide fringe benefits (or cash equivalents thereof) due at time of payment computed at rates not less than those contained in the wage determination of the Secretary of Labor which is attached hereto and made a part hereof, regardless of any contractual relationship which may be alleged to exist between the contractor and such laborers and mechanics. As provided in paragraphs (d) and (e) of 29 CFR 5.5, the appropriate wage determinations are effective by operation of law even if they have not been attached to the contract. Contributions made or costs reasonably anticipated for bona fide fringe benefits under the Davis-Bacon Act ([40 U.S.C. 3141\(2\)\(B\)](#)) on behalf of laborers or mechanics are considered wages paid to such laborers or mechanics, subject to the provisions of paragraph 1.e. of this section; also, regular contributions made or costs incurred for more than a weekly period (but not less often than quarterly) under plans, funds, or programs which cover the particular weekly period, are deemed to be constructively made or incurred during such weekly period. Such laborers and mechanics must be paid the appropriate wage rate and fringe benefits on the wage determination for the classification(s) of work actually performed, without regard to skill, except as provided in paragraph 4. of this section. Laborers or mechanics performing work in more than one classification may be compensated at the rate specified for each classification for the time actually worked therein: *Provided*, That the employer's payroll records accurately set forth the time spent in each classification in which work is performed. The wage determination (including any additional classifications and wage rates conformed under paragraph 1.c. of this section) and the Davis-Bacon poster (WH-1321) must be posted at all times by the contractor and its subcontractors at the site of the work in a prominent and accessible place where it can be easily seen by the workers.

b. *Frequently recurring classifications.* (1) In addition to wage and fringe benefit rates that have been determined to be prevailing under the procedures set forth in [29 CFR part 1](#), a wage determination may contain, pursuant to § 1.3(f), wage and fringe benefit rates for classifications of laborers and mechanics for which conformance requests are regularly submitted pursuant to paragraph 1.c. of this section, provided that:

(i) The work performed by the classification is not performed by a classification in the wage determination for which a prevailing wage rate has been determined;

(ii) The classification is used in the area by the construction industry; and

(iii) The wage rate for the classification bears a reasonable relationship to the prevailing wage rates contained in the wage determination.

(2) The Administrator will establish wage rates for such classifications in accordance with paragraph 1.c.(1)(iii) of this section. Work performed in such a classification must be paid at no less than the wage and fringe benefit rate listed on the wage determination for such classification.

c. *Conformance.* (1) The contracting officer must require that any class of laborers or mechanics, including helpers, which is not listed in the wage determination and which is to be employed under the contract be classified in conformance with the wage determination. Conformance of an additional classification and wage rate and fringe benefits is appropriate only when the following criteria have been met:

(i) The work to be performed by the classification requested is not performed by a classification in the wage determination; and

(ii) The classification is used in the area by the construction industry; and

(iii) The proposed wage rate, including any bona fide fringe benefits, bears a reasonable relationship to the wage rates contained in the wage determination.

(2) The conformance process may not be used to split, subdivide, or otherwise avoid application of classifications listed in the wage determination.

(3) If the contractor and the laborers and mechanics to be employed in the classification (if known), or their representatives, and the contracting officer agree on the classification and wage rate (including the amount designated for fringe benefits where appropriate), a report of the action taken will be sent by the contracting officer by email to DBAconformance@dol.gov. The Administrator, or an authorized representative, will approve, modify, or disapprove every additional classification action within 30 days of receipt and so advise the contracting officer or will notify the contracting officer within the 30-day period that additional time is necessary.

(4) In the event the contractor, the laborers or mechanics to be employed in the classification or their representatives, and the contracting officer do not agree on the proposed classification and wage rate (including the amount designated for fringe benefits, where appropriate), the contracting officer will, by email to DBAconformance@dol.gov, refer the questions, including the views of all interested parties and the recommendation of the contracting officer, to the Administrator for determination. The Administrator, or an authorized representative, will issue a determination within 30 days of receipt and so advise the contracting officer or will notify the contracting officer within the 30-day period that additional time is necessary.

(5) The contracting officer must promptly notify the contractor of the action taken by the Wage and Hour Division

under paragraphs 1.c.(3) and (4) of this section. The contractor must furnish a written copy of such determination to each affected worker or it must be posted as a part of the wage determination. The wage rate (including fringe benefits where appropriate) determined pursuant to paragraph 1.c.(3) or (4) of this section must be paid to all workers performing work in the classification under this contract from the first day on which work is performed in the classification.

d. *Fringe benefits not expressed as an hourly rate.*

Whenever the minimum wage rate prescribed in the contract for a class of laborers or mechanics includes a fringe benefit which is not expressed as an hourly rate, the contractor may either pay the benefit as stated in the wage determination or may pay another bona fide fringe benefit or an hourly cash equivalent thereof.

e. *Unfunded plans.* If the contractor does not make payments to a trustee or other third person, the contractor may consider as part of the wages of any laborer or mechanic the amount of any costs reasonably anticipated in providing bona fide fringe benefits under a plan or program, *Provided*, That the Secretary of Labor has found, upon the written request of the contractor, in accordance with the criteria set forth in § 5.28, that the applicable standards of the Davis-Bacon Act have been met. The Secretary of Labor may require the contractor to set aside in a separate account assets for the meeting of obligations under the plan or program.

f. *Interest.* In the event of a failure to pay all or part of the wages required by the contract, the contractor will be required to pay interest on any underpayment of wages.

2. Withholding (29 CFR 5.5)

a. *Withholding requirements.* The contracting agency may, upon its own action, or must, upon written request of an authorized representative of the Department of Labor, withhold or cause to be withheld from the contractor so much of the accrued payments or advances as may be considered necessary to satisfy the liabilities of the prime contractor or any subcontractor for the full amount of wages and monetary relief, including interest, required by the clauses set forth in this section for violations of this contract, or to satisfy any such liabilities required by any other Federal contract, or federally assisted contract subject to Davis-Bacon labor standards, that is held by the same prime contractor (as defined in § 5.2). The necessary funds may be withheld from the contractor under this contract, any other Federal contract with the same prime contractor, or any other federally assisted contract that is subject to Davis-Bacon labor standards requirements and is held by the same prime contractor, regardless of whether the other contract was awarded or assisted by the same agency, and such funds may be used to satisfy the contractor liability for which the funds were withheld. In the event of a contractor's failure to pay any laborer or mechanic, including any apprentice or helper working on the site of the work all or part of the wages required by the contract, or upon the contractor's failure to submit the required records as discussed in paragraph 3.d. of this section, the contracting agency may on its own initiative and after written notice to the contractor, take such action as may be necessary to cause the suspension of any further payment, advance, or guarantee of funds until such violations have ceased.

b. *Priority to withheld funds.* The Department has priority to funds withheld or to be withheld in accordance with paragraph

2.a. of this section or Section V, paragraph 3.a., or both, over claims to those funds by:

- (1) A contractor's surety(ies), including without limitation performance bond sureties and payment bond sureties;
- (2) A contracting agency for its procurement costs;
- (3) A trustee(s) (either a court-appointed trustee or a U.S. trustee, or both) in bankruptcy of a contractor, or a contractor's bankruptcy estate;
- (4) A contractor's assignee(s);
- (5) A contractor's successor(s); or
- (6) A claim asserted under the Prompt Payment Act, [31 U.S.C. 3901–3907](#).

3. Records and certified payrolls (29 CFR 5.5)

a. Basic record requirements (1) Length of record retention. All regular payrolls and other basic records must be maintained by the contractor and any subcontractor during the course of the work and preserved for all laborers and mechanics working at the site of the work (or otherwise working in construction or development of the project under a development statute) for a period of at least 3 years after all the work on the prime contract is completed.

(2) Information required. Such records must contain the name; Social Security number; last known address, telephone number, and email address of each such worker; each worker's correct classification(s) of work actually performed; hourly rates of wages paid (including rates of contributions or costs anticipated for bona fide fringe benefits or cash equivalents thereof of the types described in [40 U.S.C. 3141\(2\)\(B\)](#) of the Davis-Bacon Act); daily and weekly number of hours actually worked in total and on each covered contract; deductions made; and actual wages paid.

(3) Additional records relating to fringe benefits. Whenever the Secretary of Labor has found under paragraph 1.e. of this section that the wages of any laborer or mechanic include the amount of any costs reasonably anticipated in providing benefits under a plan or program described in [40 U.S.C. 3141\(2\)\(B\)](#) of the Davis-Bacon Act, the contractor must maintain records which show that the commitment to provide such benefits is enforceable, that the plan or program is financially responsible, and that the plan or program has been communicated in writing to the laborers or mechanics affected, and records which show the costs anticipated or the actual cost incurred in providing such benefits.

(4) Additional records relating to apprenticeship. Contractors with apprentices working under approved programs must maintain written evidence of the registration of apprenticeship programs, the registration of the apprentices, and the ratios and wage rates prescribed in the applicable programs.

b. Certified payroll requirements (1) Frequency and method of submission. The contractor or subcontractor must submit weekly, for each week in which any DBA- or Related Acts-covered work is performed, certified payrolls to the contracting

agency. The prime contractor is responsible for the submission of all certified payrolls by all subcontractors. A contracting agency or prime contractor may permit or require contractors to submit certified payrolls through an electronic system, as long as the electronic system requires a legally valid electronic signature; the system allows the contractor, the contracting agency, and the Department of Labor to access the certified payrolls upon request for at least 3 years after the work on the prime contract has been completed; and the contracting agency or prime contractor permits other methods of submission in situations where the contractor is unable or limited in its ability to use or access the electronic system.

(2) Information required. The certified payrolls submitted must set out accurately and completely all of the information required to be maintained under paragraph 3.a.(2) of this section, except that full Social Security numbers and last known addresses, telephone numbers, and email addresses must not be included on weekly transmittals. Instead, the certified payrolls need only include an individually identifying number for each worker (e.g., the last four digits of the worker's Social Security number). The required weekly certified payroll information may be submitted using Optional Form WH-347 or in any other format desired. Optional Form WH-347 is available for this purpose from the Wage and Hour Division website at <https://www.dol.gov/sites/dolgov/files/WHDLegacy/files/wh347.pdf> or its successor website. It is not a violation of this section for a prime contractor to require a subcontractor to provide full Social Security numbers and last known addresses, telephone numbers, and email addresses to the prime contractor for its own records, without weekly submission by the subcontractor to the contracting agency.

(3) Statement of Compliance. Each certified payroll submitted must be accompanied by a "Statement of Compliance," signed by the contractor or subcontractor, or the contractor's or subcontractor's agent who pays or supervises the payment of the persons working on the contract, and must certify the following:

(i) That the certified payroll for the payroll period contains the information required to be provided under paragraph 3.b. of this section, the appropriate information and basic records are being maintained under paragraph 3.a. of this section, and such information and records are correct and complete;

(ii) That each laborer or mechanic (including each helper and apprentice) working on the contract during the payroll period has been paid the full weekly wages earned, without rebate, either directly or indirectly, and that no deductions have been made either directly or indirectly from the full wages earned, other than permissible deductions as set forth in [29 CFR part 3](#); and

(iii) That each laborer or mechanic has been paid not less than the applicable wage rates and fringe benefits or cash equivalents for the classification(s) of work actually performed, as specified in the applicable wage determination incorporated into the contract.

(4) Use of Optional Form WH-347. The weekly submission of a properly executed certification set forth on the reverse side of Optional Form WH-347 will satisfy the requirement for submission of the "Statement of Compliance" required by paragraph 3.b.(3) of this section.

(5) *Signature*. The signature by the contractor, subcontractor, or the contractor's or subcontractor's agent must be an original handwritten signature or a legally valid electronic signature.

(6) *Falsification*. The falsification of any of the above certifications may subject the contractor or subcontractor to civil or criminal prosecution under [18 U.S.C. 1001](#) and [31 U.S.C. 3729](#).

(7) *Length of certified payroll retention*. The contractor or subcontractor must preserve all certified payrolls during the course of the work and for a period of 3 years after all the work on the prime contract is completed.

c. *Contracts, subcontracts, and related documents*. The contractor or subcontractor must maintain this contract or subcontract and related documents including, without limitation, bids, proposals, amendments, modifications, and extensions. The contractor or subcontractor must preserve these contracts, subcontracts, and related documents during the course of the work and for a period of 3 years after all the work on the prime contract is completed.

d. *Required disclosures and access* (1) *Required record disclosures and access to workers*. The contractor or subcontractor must make the records required under paragraphs 3.a. through 3.c. of this section, and any other documents that the contracting agency, the State DOT, the FHWA, or the Department of Labor deems necessary to determine compliance with the labor standards provisions of any of the applicable statutes referenced by § 5.1, available for inspection, copying, or transcription by authorized representatives of the contracting agency, the State DOT, the FHWA, or the Department of Labor, and must permit such representatives to interview workers during working hours on the job.

(2) *Sanctions for non-compliance with records and worker access requirements*. If the contractor or subcontractor fails to submit the required records or to make them available, or refuses to permit worker interviews during working hours on the job, the Federal agency may, after written notice to the contractor, sponsor, applicant, owner, or other entity, as the case may be, that maintains such records or that employs such workers, take such action as may be necessary to cause the suspension of any further payment, advance, or guarantee of funds. Furthermore, failure to submit the required records upon request or to make such records available, or to permit worker interviews during working hours on the job, may be grounds for debarment action pursuant to § 5.12. In addition, any contractor or other person that fails to submit the required records or make those records available to WHD within the time WHD requests that the records be produced will be precluded from introducing as evidence in an administrative proceeding under [29 CFR part 6](#) any of the required records that were not provided or made available to WHD. WHD will take into consideration a reasonable request from the contractor or person for an extension of the time for submission of records. WHD will determine the reasonableness of the request and may consider, among other things, the location of the records and the volume of production.

(3) *Required information disclosures*. Contractors and subcontractors must maintain the full Social Security number and last known address, telephone number, and email address

of each covered worker, and must provide them upon request to the contracting agency, the State DOT, the FHWA, the contractor, or the Wage and Hour Division of the Department of Labor for purposes of an investigation or other compliance action.

4. Apprentices and equal employment opportunity (29 CFR 5.5)

a. *Apprentices* (1) *Rate of pay*. Apprentices will be permitted to work at less than the predetermined rate for the work they perform when they are employed pursuant to and individually registered in a bona fide apprenticeship program registered with the U.S. Department of Labor, Employment and Training Administration, Office of Apprenticeship (OA), or with a State Apprenticeship Agency recognized by the OA. A person who is not individually registered in the program, but who has been certified by the OA or a State Apprenticeship Agency (where appropriate) to be eligible for probationary employment as an apprentice, will be permitted to work at less than the predetermined rate for the work they perform in the first 90 days of probationary employment as an apprentice in such a program. In the event the OA or a State Apprenticeship Agency recognized by the OA withdraws approval of an apprenticeship program, the contractor will no longer be permitted to use apprentices at less than the applicable predetermined rate for the work performed until an acceptable program is approved.

(2) *Fringe benefits*. Apprentices must be paid fringe benefits in accordance with the provisions of the apprenticeship program. If the apprenticeship program does not specify fringe benefits, apprentices must be paid the full amount of fringe benefits listed on the wage determination for the applicable classification. If the Administrator determines that a different practice prevails for the applicable apprentice classification, fringe benefits must be paid in accordance with that determination.

(3) *Apprenticeship ratio*. The allowable ratio of apprentices to journeyworkers on the job site in any craft classification must not be greater than the ratio permitted to the contractor as to the entire work force under the registered program or the ratio applicable to the locality of the project pursuant to paragraph 4.a.(4) of this section. Any worker listed on a payroll at an apprentice wage rate, who is not registered or otherwise employed as stated in paragraph 4.a.(1) of this section, must be paid not less than the applicable wage rate on the wage determination for the classification of work actually performed. In addition, any apprentice performing work on the job site in excess of the ratio permitted under this section must be paid not less than the applicable wage rate on the wage determination for the work actually performed.

(4) *Reciprocity of ratios and wage rates*. Where a contractor is performing construction on a project in a locality other than the locality in which its program is registered, the ratios and wage rates (expressed in percentages of the journeyworker's hourly rate) applicable within the locality in which the construction is being performed must be observed. If there is no applicable ratio or wage rate for the locality of the project, the ratio and wage rate specified in the contractor's registered program must be observed.

b. *Equal employment opportunity*. The use of apprentices and journeyworkers under this part must be in conformity with

the equal employment opportunity requirements of Executive Order 11246, as amended, and [29 CFR part 30](#).

c. Apprentices and Trainees (programs of the U.S. DOT).

Apprentices and trainees working under apprenticeship and skill training programs which have been certified by the Secretary of Transportation as promoting EEO in connection with Federal-aid highway construction programs are not subject to the requirements of paragraph 4 of this Section IV. 23 CFR 230.111(e)(2). The straight time hourly wage rates for apprentices and trainees under such programs will be established by the particular programs. The ratio of apprentices and trainees to journeyworkers shall not be greater than permitted by the terms of the particular program.

5. Compliance with Copeland Act requirements. The contractor shall comply with the requirements of 29 CFR part 3, which are incorporated by reference in this contract as provided in 29 CFR 5.5.

6. Subcontracts. The contractor or subcontractor must insert FHWA-1273 in any subcontracts, along with the applicable wage determination(s) and such other clauses or contract modifications as the contracting agency may by appropriate instructions require, and a clause requiring the subcontractors to include these clauses and wage determination(s) in any lower tier subcontracts. The prime contractor is responsible for the compliance by any subcontractor or lower tier subcontractor with all the contract clauses in this section. In the event of any violations of these clauses, the prime contractor and any subcontractor(s) responsible will be liable for any unpaid wages and monetary relief, including interest from the date of the underpayment or loss, due to any workers of lower-tier subcontractors, and may be subject to debarment, as appropriate. 29 CFR 5.5.

7. Contract termination: debarment. A breach of the contract clauses in 29 CFR 5.5 may be grounds for termination of the contract, and for debarment as a contractor and a subcontractor as provided in 29 CFR 5.12.

8. Compliance with Davis-Bacon and Related Act requirements. All rulings and interpretations of the Davis-Bacon and Related Acts contained in 29 CFR parts 1, 3, and 5 are herein incorporated by reference in this contract as provided in 29 CFR 5.5.

9. Disputes concerning labor standards. As provided in 29 CFR 5.5, disputes arising out of the labor standards provisions of this contract shall not be subject to the general disputes clause of this contract. Such disputes shall be resolved in accordance with the procedures of the Department of Labor set forth in 29 CFR parts 5, 6, and 7. Disputes within the meaning of this clause include disputes between the contractor (or any of its subcontractors) and the contracting agency, the U.S. Department of Labor, or the employees or their representatives.

10. Certification of eligibility. a. By entering into this contract, the contractor certifies that neither it nor any person or firm who has an interest in the contractor's firm is a person or firm ineligible to be awarded Government contracts by virtue of [40 U.S.C. 3144\(b\)](#) or § 5.12(a).

b. No part of this contract shall be subcontracted to any person or firm ineligible for award of a Government contract by virtue of [40 U.S.C. 3144\(b\)](#) or § 5.12(a).

c. The penalty for making false statements is prescribed in the U.S. Code, Title 18 Crimes and Criminal Procedure, [18 U.S.C. 1001](#).

11. Anti-retaliation. It is unlawful for any person to discharge, demote, intimidate, threaten, restrain, coerce, blacklist, harass, or in any other manner discriminate against, or to cause any person to discharge, demote, intimidate, threaten, restrain, coerce, blacklist, harass, or in any other manner discriminate against, any worker or job applicant for:

a. Notifying any contractor of any conduct which the worker reasonably believes constitutes a violation of the DBA, Related Acts, this part, or [29 CFR part 1](#) or [3](#);

b. Filing any complaint, initiating or causing to be initiated any proceeding, or otherwise asserting or seeking to assert on behalf of themselves or others any right or protection under the DBA, Related Acts, this part, or [29 CFR part 1](#) or [3](#);

c. Cooperating in any investigation or other compliance action, or testifying in any proceeding under the DBA, Related Acts, this part, or [29 CFR part 1](#) or [3](#); or

d. Informing any other person about their rights under the DBA, Related Acts, this part, or [29 CFR part 1](#) or [3](#).

V. CONTRACT WORK HOURS AND SAFETY STANDARDS ACT

Pursuant to 29 CFR 5.5(b), the following clauses apply to any Federal-aid construction contract in an amount in excess of \$100,000 and subject to the overtime provisions of the Contract Work Hours and Safety Standards Act. These clauses shall be inserted in addition to the clauses required by 29 CFR 5.5(a) or 29 CFR 4.6. As used in this paragraph, the terms laborers and mechanics include watchpersons and guards.

1. Overtime requirements. No contractor or subcontractor contracting for any part of the contract work which may require or involve the employment of laborers or mechanics shall require or permit any such laborer or mechanic in any workweek in which he or she is employed on such work to work in excess of forty hours in such workweek unless such laborer or mechanic receives compensation at a rate not less than one and one-half times the basic rate of pay for all hours worked in excess of forty hours in such workweek. 29 CFR 5.5.

2. Violation; liability for unpaid wages; liquidated damages. In the event of any violation of the clause set forth in paragraph 1. of this section the contractor and any subcontractor responsible therefor shall be liable for the unpaid wages and interest from the date of the underpayment. In addition, such contractor and subcontractor shall be liable to the United States (in the case of work done under contract for the District of Columbia or a territory, to such District or to such territory), for liquidated damages. Such liquidated damages shall be computed with respect to each individual laborer or

mechanic, including watchpersons and guards, employed in violation of the clause set forth in paragraph 1. of this section, in the sum currently provided in 29 CFR 5.5(b)(2)* for each calendar day on which such individual was required or permitted to work in excess of the standard workweek of forty hours without payment of the overtime wages required by the clause set forth in paragraph 1. of this section.

* \$31 as of January 15, 2023 (See 88 FR 88 FR 2210) as may be adjusted annually by the Department of Labor, pursuant to the Federal Civil Penalties Inflation Adjustment Act of 1990.

3. Withholding for unpaid wages and liquidated damages

a. *Withholding process.* The FHWA or the contracting agency may, upon its own action, or must, upon written request of an authorized representative of the Department of Labor, withhold or cause to be withheld from the contractor so much of the accrued payments or advances as may be considered necessary to satisfy the liabilities of the prime contractor or any subcontractor for any unpaid wages; monetary relief, including interest; and liquidated damages required by the clauses set forth in this section on this contract, any other Federal contract with the same prime contractor, or any other federally assisted contract subject to the Contract Work Hours and Safety Standards Act that is held by the same prime contractor (as defined in § 5.2). The necessary funds may be withheld from the contractor under this contract, any other Federal contract with the same prime contractor, or any other federally assisted contract that is subject to the Contract Work Hours and Safety Standards Act and is held by the same prime contractor, regardless of whether the other contract was awarded or assisted by the same agency, and such funds may be used to satisfy the contractor liability for which the funds were withheld.

b. *Priority to withheld funds.* The Department has priority to funds withheld or to be withheld in accordance with Section IV paragraph 2.a. or paragraph 3.a. of this section, or both, over claims to those funds by:

- (1) A contractor's surety(ies), including without limitation performance bond sureties and payment bond sureties;
- (2) A contracting agency for its procurement costs;
- (3) A trustee(s) (either a court-appointed trustee or a U.S. trustee, or both) in bankruptcy of a contractor, or a contractor's bankruptcy estate;
- (4) A contractor's assignee(s);
- (5) A contractor's successor(s); or
- (6) A claim asserted under the Prompt Payment Act, [31 U.S.C. 3901](#)–3907.

4. Subcontracts. The contractor or subcontractor must insert in any subcontracts the clauses set forth in paragraphs 1. through 5. of this section and a clause requiring the subcontractors to include these clauses in any lower tier subcontracts. The prime contractor is responsible for compliance by any subcontractor or lower tier subcontractor with the clauses set forth in paragraphs 1. through 5. In the

event of any violations of these clauses, the prime contractor and any subcontractor(s) responsible will be liable for any unpaid wages and monetary relief, including interest from the date of the underpayment or loss, due to any workers of lower-tier subcontractors, and associated liquidated damages and may be subject to debarment, as appropriate.

5. Anti-retaliation. It is unlawful for any person to discharge, demote, intimidate, threaten, restrain, coerce, blacklist, harass, or in any other manner discriminate against, or to cause any person to discharge, demote, intimidate, threaten, restrain, coerce, blacklist, harass, or in any other manner discriminate against, any worker or job applicant for:

- a. Notifying any contractor of any conduct which the worker reasonably believes constitutes a violation of the Contract Work Hours and Safety Standards Act (CWHSSA) or its implementing regulations in this part;
- b. Filing any complaint, initiating or causing to be initiated any proceeding, or otherwise asserting or seeking to assert on behalf of themselves or others any right or protection under CWHSSA or this part;
- c. Cooperating in any investigation or other compliance action, or testifying in any proceeding under CWHSSA or this part; or
- d. Informing any other person about their rights under CWHSSA or this part.

VI. SUBLETTING OR ASSIGNING THE CONTRACT

This provision is applicable to all Federal-aid construction contracts on the National Highway System pursuant to 23 CFR 635.116.

1. The contractor shall perform with its own organization contract work amounting to not less than 30 percent (or a greater percentage if specified elsewhere in the contract) of the total original contract price, excluding any specialty items designated by the contracting agency. Specialty items may be performed by subcontract and the amount of any such specialty items performed may be deducted from the total original contract price before computing the amount of work required to be performed by the contractor's own organization (23 CFR 635.116).

a. The term "perform work with its own organization" in paragraph 1 of Section VI refers to workers employed or leased by the prime contractor, and equipment owned or rented by the prime contractor, with or without operators. Such term does not include employees or equipment of a subcontractor or lower tier subcontractor, agents of the prime contractor, or any other assignees. The term may include payments for the costs of hiring leased employees from an employee leasing firm meeting all relevant Federal and State regulatory requirements. Leased employees may only be included in this term if the prime contractor meets all of the following conditions: (based on longstanding interpretation)

- (1) the prime contractor maintains control over the supervision of the day-to-day activities of the leased employees;
- (2) the prime contractor remains responsible for the quality of the work of the leased employees;

- (3) the prime contractor retains all power to accept or exclude individual employees from work on the project; and
- (4) the prime contractor remains ultimately responsible for the payment of predetermined minimum wages, the submission of payrolls, statements of compliance and all other Federal regulatory requirements.

b. "Specialty Items" shall be construed to be limited to work that requires highly specialized knowledge, abilities, or equipment not ordinarily available in the type of contracting organizations qualified and expected to bid or propose on the contract as a whole and in general are to be limited to minor components of the overall contract. 23 CFR 635.102.

2. Pursuant to 23 CFR 635.116(a), the contract amount upon which the requirements set forth in paragraph (1) of Section VI is computed includes the cost of material and manufactured products which are to be purchased or produced by the contractor under the contract provisions.

3. Pursuant to 23 CFR 635.116(c), the contractor shall furnish (a) a competent superintendent or supervisor who is employed by the firm, has full authority to direct performance of the work in accordance with the contract requirements, and is in charge of all construction operations (regardless of who performs the work) and (b) such other of its own organizational resources (supervision, management, and engineering services) as the contracting officer determines is necessary to assure the performance of the contract.

4. No portion of the contract shall be sublet, assigned or otherwise disposed of except with the written consent of the contracting officer, or authorized representative, and such consent when given shall not be construed to relieve the contractor of any responsibility for the fulfillment of the contract. Written consent will be given only after the contracting agency has assured that each subcontract is evidenced in writing and that it contains all pertinent provisions and requirements of the prime contract. (based on long-standing interpretation of 23 CFR 635.116).

5. The 30-percent self-performance requirement of paragraph (1) is not applicable to design-build contracts; however, contracting agencies may establish their own self-performance requirements. 23 CFR 635.116(d).

VII. SAFETY: ACCIDENT PREVENTION

This provision is applicable to all Federal-aid construction contracts and to all related subcontracts.

1. In the performance of this contract the contractor shall comply with all applicable Federal, State, and local laws governing safety, health, and sanitation (23 CFR Part 635). The contractor shall provide all safeguards, safety devices and protective equipment and take any other needed actions as it determines, or as the contracting officer may determine, to be reasonably necessary to protect the life and health of employees on the job and the safety of the public and to protect property in connection with the performance of the work covered by the contract. 23 CFR 635.108.

2. It is a condition of this contract, and shall be made a condition of each subcontract, which the contractor enters into pursuant to this contract, that the contractor and any subcontractor shall not permit any employee, in performance of the contract, to work in surroundings or under conditions which are unsanitary, hazardous or dangerous to his/her health or safety, as determined under construction safety and

health standards (29 CFR Part 1926) promulgated by the Secretary of Labor, in accordance with Section 107 of the Contract Work Hours and Safety Standards Act (40 U.S.C. 3704). 29 CFR 1926.10.

3. Pursuant to 29 CFR 1926.3, it is a condition of this contract that the Secretary of Labor or authorized representative thereof, shall have right of entry to any site of contract performance to inspect or investigate the matter of compliance with the construction safety and health standards and to carry out the duties of the Secretary under Section 107 of the Contract Work Hours and Safety Standards Act (40 U.S.C. 3704).

VIII. FALSE STATEMENTS CONCERNING HIGHWAY PROJECTS

This provision is applicable to all Federal-aid construction contracts and to all related subcontracts.

In order to assure high quality and durable construction in conformity with approved plans and specifications and a high degree of reliability on statements and representations made by engineers, contractors, suppliers, and workers on Federal-aid highway projects, it is essential that all persons concerned with the project perform their functions as carefully, thoroughly, and honestly as possible. Willful falsification, distortion, or misrepresentation with respect to any facts related to the project is a violation of Federal law. To prevent any misunderstanding regarding the seriousness of these and similar acts, Form FHWA-1022 shall be posted on each Federal-aid highway project (23 CFR Part 635) in one or more places where it is readily available to all persons concerned with the project:

18 U.S.C. 1020 reads as follows:

"Whoever, being an officer, agent, or employee of the United States, or of any State or Territory, or whoever, whether a person, association, firm, or corporation, knowingly makes any false statement, false representation, or false report as to the character, quality, quantity, or cost of the material used or to be used, or the quantity or quality of the work performed or to be performed, or the cost thereof in connection with the submission of plans, maps, specifications, contracts, or costs of construction on any highway or related project submitted for approval to the Secretary of Transportation; or

Whoever knowingly makes any false statement, false representation, false report or false claim with respect to the character, quality, quantity, or cost of any work performed or to be performed, or materials furnished or to be furnished, in connection with the construction of any highway or related project approved by the Secretary of Transportation; or

Whoever knowingly makes any false statement or false representation as to material fact in any statement, certificate, or report submitted pursuant to provisions of the Federal-aid Roads Act approved July 11, 1916, (39 Stat. 355), as amended and supplemented;

Shall be fined under this title or imprisoned not more than 5 years or both."

IX. IMPLEMENTATION OF CLEAN AIR ACT AND FEDERAL WATER POLLUTION CONTROL ACT (42 U.S.C. 7606; 2 CFR 200.88; EO 11738)

This provision is applicable to all Federal-aid construction contracts in excess of \$150,000 and to all related subcontracts. 48 CFR 2.101; 2 CFR 200.327.

By submission of this bid/proposal or the execution of this contract or subcontract, as appropriate, the bidder, proposer, Federal-aid construction contractor, subcontractor, supplier, or vendor agrees to comply with all applicable standards, orders or regulations issued pursuant to the Clean Air Act (42 U.S.C. 7401-7671q) and the Federal Water Pollution Control Act, as amended (33 U.S.C. 1251-1387). Violations must be reported to the Federal Highway Administration and the Regional Office of the Environmental Protection Agency. 2 CFR Part 200, Appendix II.

The contractor agrees to include or cause to be included the requirements of this Section in every subcontract, and further agrees to take such action as the contracting agency may direct as a means of enforcing such requirements. 2 CFR 200.327.

X. CERTIFICATION REGARDING DEBARMENT, SUSPENSION, INELIGIBILITY AND VOLUNTARY EXCLUSION

This provision is applicable to all Federal-aid construction contracts, design-build contracts, subcontracts, lower-tier subcontracts, purchase orders, lease agreements, consultant contracts or any other covered transaction requiring FHWA approval or that is estimated to cost \$25,000 or more – as defined in 2 CFR Parts 180 and 1200. 2 CFR 180.220 and 1200.220.

1. Instructions for Certification – First Tier Participants:

a. By signing and submitting this proposal, the prospective first tier participant is providing the certification set out below.

b. The inability of a person to provide the certification set out below will not necessarily result in denial of participation in this covered transaction. The prospective first tier participant shall submit an explanation of why it cannot provide the certification set out below. The certification or explanation will be considered in connection with the department or agency's determination whether to enter into this transaction. However, failure of the prospective first tier participant to furnish a certification or an explanation shall disqualify such a person from participation in this transaction. 2 CFR 180.320.

c. The certification in this clause is a material representation of fact upon which reliance was placed when the contracting agency determined to enter into this transaction. If it is later determined that the prospective participant knowingly rendered an erroneous certification, in addition to other remedies available to the Federal Government, the contracting agency may terminate this transaction for cause of default. 2 CFR 180.325.

d. The prospective first tier participant shall provide immediate written notice to the contracting agency to whom this proposal is submitted if any time the prospective first tier participant learns that its certification was erroneous when submitted or has become erroneous by reason of changed circumstances. 2 CFR 180.345 and 180.350.

e. The terms "covered transaction," "debarred," "suspended," "ineligible," "participant," "person," "principal," and "voluntarily excluded," as used in this clause, are defined in 2 CFR Parts 180, Subpart I, 180.900-180.1020, and 1200. "First Tier Covered Transactions" refers to any covered transaction between a recipient or subrecipient of Federal funds and a participant (such as the prime or general contract). "Lower Tier Covered Transactions" refers to any covered transaction under a First Tier Covered Transaction (such as subcontracts). "First Tier Participant" refers to the participant who has entered into a covered transaction with a recipient or subrecipient of Federal funds (such as the prime or general contractor). "Lower Tier Participant" refers any participant who has entered into a covered transaction with a First Tier Participant or other Lower Tier Participants (such as subcontractors and suppliers).

f. The prospective first tier participant agrees by submitting this proposal that, should the proposed covered transaction be entered into, it shall not knowingly enter into any lower tier covered transaction with a person who is debarred, suspended, declared ineligible, or voluntarily excluded from participation in this covered transaction, unless authorized by the department or agency entering into this transaction. 2 CFR 180.330.

g. The prospective first tier participant further agrees by submitting this proposal that it will include the clause titled "Certification Regarding Debarment, Suspension, Ineligibility and Voluntary Exclusion-Lower Tier Covered Transactions," provided by the department or contracting agency, entering into this covered transaction, without modification, in all lower tier covered transactions and in all solicitations for lower tier covered transactions exceeding the \$25,000 threshold. 2 CFR 180.220 and 180.300.

h. A participant in a covered transaction may rely upon a certification of a prospective participant in a lower tier covered transaction that is not debarred, suspended, ineligible, or voluntarily excluded from the covered transaction, unless it knows that the certification is erroneous. 2 CFR 180.300; 180.320, and 180.325. A participant is responsible for ensuring that its principals are not suspended, debarred, or otherwise ineligible to participate in covered transactions. 2 CFR 180.335. To verify the eligibility of its principals, as well as the eligibility of any lower tier prospective participants, each participant may, but is not required to, check the System for Award Management website (<https://www.sam.gov>). 2 CFR 180.300, 180.320, and 180.325.

i. Nothing contained in the foregoing shall be construed to require the establishment of a system of records in order to render in good faith the certification required by this clause. The knowledge and information of the prospective participant is not required to exceed that which is normally possessed by a prudent person in the ordinary course of business dealings.

j. Except for transactions authorized under paragraph (f) of these instructions, if a participant in a covered transaction knowingly enters into a lower tier covered transaction with a person who is suspended, debarred, ineligible, or voluntarily excluded from participation in this transaction, in addition to other remedies available to the Federal Government, the department or agency may terminate this transaction for cause or default. 2 CFR 180.325.

* * * * *

2. Certification Regarding Debarment, Suspension, Ineligibility and Voluntary Exclusion – First Tier Participants:

a. The prospective first tier participant certifies to the best of its knowledge and belief, that it and its principals:

(1) Are not presently debarred, suspended, proposed for debarment, declared ineligible, or voluntarily excluded from participating in covered transactions by any Federal department or agency, 2 CFR 180.335;.

(2) Have not within a three-year period preceding this proposal been convicted of or had a civil judgment rendered against them for commission of fraud or a criminal offense in connection with obtaining, attempting to obtain, or performing a public (Federal, State, or local) transaction or contract under a public transaction; violation of Federal or State antitrust statutes or commission of embezzlement, theft, forgery, bribery, falsification or destruction of records, making false statements, or receiving stolen property, 2 CFR 180.800;

(3) Are not presently indicted for or otherwise criminally or civilly charged by a governmental entity (Federal, State or local) with commission of any of the offenses enumerated in paragraph (a)(2) of this certification, 2 CFR 180.700 and 180.800; and

(4) Have not within a three-year period preceding this application/proposal had one or more public transactions (Federal, State or local) terminated for cause or default. 2 CFR 180.335(d).

(5) Are not a corporation that has been convicted of a felony violation under any Federal law within the two-year period preceding this proposal (USDOT Order 4200.6 implementing appropriations act requirements); and

(6) Are not a corporation with any unpaid Federal tax liability that has been assessed, for which all judicial and administrative remedies have been exhausted, or have lapsed, and that is not being paid in a timely manner pursuant to an agreement with the authority responsible for collecting the tax liability (USDOT Order 4200.6 implementing appropriations act requirements).

b. Where the prospective participant is unable to certify to any of the statements in this certification, such prospective participant should attach an explanation to this proposal. 2 CFR 180.335 and 180.340.

* * * * *

3. Instructions for Certification - Lower Tier Participants:

(Applicable to all subcontracts, purchase orders, and other lower tier transactions requiring prior FHWA approval or estimated to cost \$25,000 or more - 2 CFR Parts 180 and 1200). 2 CFR 180.220 and 1200.220.

a. By signing and submitting this proposal, the prospective lower tier participant is providing the certification set out below.

b. The certification in this clause is a material representation of fact upon which reliance was placed when this transaction was entered into. If it is later determined that the prospective lower tier participant knowingly rendered an erroneous certification, in addition to other remedies available to the Federal Government, the department, or agency with which

this transaction originated may pursue available remedies, including suspension and/or debarment.

c. The prospective lower tier participant shall provide immediate written notice to the person to which this proposal is submitted if at any time the prospective lower tier participant learns that its certification was erroneous by reason of changed circumstances. 2 CFR 180.365.

d. The terms "covered transaction," "debarred," "suspended," "ineligible," "participant," "person," "principal," and "voluntarily excluded," as used in this clause, are defined in 2 CFR Parts 180, Subpart I, 180.900 – 180.1020, and 1200. You may contact the person to which this proposal is submitted for assistance in obtaining a copy of those regulations. "First Tier Covered Transactions" refers to any covered transaction between a recipient or subrecipient of Federal funds and a participant (such as the prime or general contract). "Lower Tier Covered Transactions" refers to any covered transaction under a First Tier Covered Transaction (such as subcontracts). "First Tier Participant" refers to the participant who has entered into a covered transaction with a recipient or subrecipient of Federal funds (such as the prime or general contractor). "Lower Tier Participant" refers any participant who has entered into a covered transaction with a First Tier Participant or other Lower Tier Participants (such as subcontractors and suppliers).

e. The prospective lower tier participant agrees by submitting this proposal that, should the proposed covered transaction be entered into, it shall not knowingly enter into any lower tier covered transaction with a person who is debarred, suspended, declared ineligible, or voluntarily excluded from participation in this covered transaction, unless authorized by the department or agency with which this transaction originated. 2 CFR 1200.220 and 1200.332.

f. The prospective lower tier participant further agrees by submitting this proposal that it will include this clause titled "Certification Regarding Debarment, Suspension, Ineligibility and Voluntary Exclusion-Lower Tier Covered Transaction," without modification, in all lower tier covered transactions and in all solicitations for lower tier covered transactions exceeding the \$25,000 threshold. 2 CFR 180.220 and 1200.220.

g. A participant in a covered transaction may rely upon a certification of a prospective participant in a lower tier covered transaction that is not debarred, suspended, ineligible, or voluntarily excluded from the covered transaction, unless it knows that the certification is erroneous. A participant is responsible for ensuring that its principals are not suspended, debarred, or otherwise ineligible to participate in covered transactions. To verify the eligibility of its principals, as well as the eligibility of any lower tier prospective participants, each participant may, but is not required to, check the System for Award Management website (<https://www.sam.gov>), which is compiled by the General Services Administration. 2 CFR 180.300, 180.320, 180.330, and 180.335.

h. Nothing contained in the foregoing shall be construed to require establishment of a system of records in order to render in good faith the certification required by this clause. The knowledge and information of participant is not required to exceed that which is normally possessed by a prudent person in the ordinary course of business dealings.

i. Except for transactions authorized under paragraph e of these instructions, if a participant in a covered transaction knowingly enters into a lower tier covered transaction with a person who is suspended, debarred, ineligible, or voluntarily

excluded from participation in this transaction, in addition to other remedies available to the Federal Government, the department or agency with which this transaction originated may pursue available remedies, including suspension and/or debarment. 2 CFR 180.325.

* * * * *

4. Certification Regarding Debarment, Suspension, Ineligibility and Voluntary Exclusion--Lower Tier Participants:

a. The prospective lower tier participant certifies, by submission of this proposal, that neither it nor its principals:

(1) is presently debarred, suspended, proposed for debarment, declared ineligible, or voluntarily excluded from participating in covered transactions by any Federal department or agency, 2 CFR 180.355;

(2) is a corporation that has been convicted of a felony violation under any Federal law within the two-year period preceding this proposal (USDOT Order 4200.6 implementing appropriations act requirements); and

(3) is a corporation with any unpaid Federal tax liability that has been assessed, for which all judicial and administrative remedies have been exhausted, or have lapsed, and that is not being paid in a timely manner pursuant to an agreement with the authority responsible for collecting the tax liability. (USDOT Order 4200.6 implementing appropriations act requirements)

b. Where the prospective lower tier participant is unable to certify to any of the statements in this certification, such prospective participant should attach an explanation to this proposal.

* * * * *

XI. CERTIFICATION REGARDING USE OF CONTRACT FUNDS FOR LOBBYING

This provision is applicable to all Federal-aid construction contracts and to all related subcontracts which exceed \$100,000. 49 CFR Part 20, App. A.

1. The prospective participant certifies, by signing and submitting this bid or proposal, to the best of his or her knowledge and belief, that:

a. No Federal appropriated funds have been paid or will be paid, by or on behalf of the undersigned, to any person for influencing or attempting to influence an officer or employee of any Federal agency, a Member of Congress, an officer or employee of Congress, or an employee of a Member of Congress in connection with the awarding of any Federal contract, the making of any Federal grant, the making of any Federal loan, the entering into of any cooperative agreement, and the extension, continuation, renewal, amendment, or modification of any Federal contract, grant, loan, or cooperative agreement.

b. If any funds other than Federal appropriated funds have been paid or will be paid to any person for influencing or attempting to influence an officer or employee of any Federal agency, a Member of Congress, an officer or employee of Congress, or an employee of a Member of Congress in connection with this Federal contract, grant, loan, or

cooperative agreement, the undersigned shall complete and submit Standard Form-LLL, "Disclosure Form to Report Lobbying," in accordance with its instructions.

2. This certification is a material representation of fact upon which reliance was placed when this transaction was made or entered into. Submission of this certification is a prerequisite for making or entering into this transaction imposed by 31 U.S.C. 1352. Any person who fails to file the required certification shall be subject to a civil penalty of not less than \$10,000 and not more than \$100,000 for each such failure.

3. The prospective participant also agrees by submitting its bid or proposal that the participant shall require that the language of this certification be included in all lower tier subcontracts, which exceed \$100,000 and that all such recipients shall certify and disclose accordingly.

XII. USE OF UNITED STATES-FLAG VESSELS:

This provision is applicable to all Federal-aid construction contracts, design-build contracts, subcontracts, lower-tier subcontracts, purchase orders, lease agreements, or any other covered transaction. 46 CFR Part 381.

This requirement applies to material or equipment that is acquired for a specific Federal-aid highway project. 46 CFR 381.7. It is not applicable to goods or materials that come into inventories independent of an FHWA funded-contract.

When oceanic shipments (or shipments across the Great Lakes) are necessary for materials or equipment acquired for a specific Federal-aid construction project, the bidder, proposer, contractor, subcontractor, or vendor agrees:

1. To utilize privately owned United States-flag commercial vessels to ship at least 50 percent of the gross tonnage (computed separately for dry bulk carriers, dry cargo liners, and tankers) involved, whenever shipping any equipment, material, or commodities pursuant to this contract, to the extent such vessels are available at fair and reasonable rates for United States-flag commercial vessels. 46 CFR 381.7.

2. To furnish within 20 days following the date of loading for shipments originating within the United States or within 30 working days following the date of loading for shipments originating outside the United States, a legible copy of a rated, 'on-board' commercial ocean bill-of-lading in English for each shipment of cargo described in paragraph (b)(1) of this section to both the Contracting Officer (through the prime contractor in the case of subcontractor bills-of-lading) and to the Office of Cargo and Commercial Sealift (MAR-620), Maritime Administration, Washington, DC 20590. (MARAD requires copies of the ocean carrier's (master) bills of lading, certified onboard, dated, with rates and charges. These bills of lading may contain business sensitive information and therefore may be submitted directly to MARAD by the Ocean Transportation Intermediary on behalf of the contractor). 46 CFR 381.7.

**ATTACHMENT A - EMPLOYMENT AND MATERIALS
PREFERENCE FOR APPALACHIAN DEVELOPMENT HIGHWAY
SYSTEM OR APPALACHIAN LOCAL ACCESS**

ROAD CONTRACTS (23 CFR 633, Subpart B, Appendix B)

This provision is applicable to all Federal-aid projects funded under the Appalachian Regional Development Act of 1965.

1. During the performance of this contract, the contractor undertaking to do work which is, or reasonably may be, done as on-site work, shall give preference to qualified persons who regularly reside in the labor area as designated by the DOL wherein the contract work is situated, or the subregion, or the Appalachian counties of the State wherein the contract work is situated, except:

a. To the extent that qualified persons regularly residing in the area are not available.

b. For the reasonable needs of the contractor to employ supervisory or specially experienced personnel necessary to assure an efficient execution of the contract work.

c. For the obligation of the contractor to offer employment to present or former employees as the result of a lawful collective bargaining contract, provided that the number of nonresident persons employed under this subparagraph (1c) shall not exceed 20 percent of the total number of employees employed by the contractor on the contract work, except as provided in subparagraph (4) below.

2. The contractor shall place a job order with the State Employment Service indicating (a) the classifications of the laborers, mechanics and other employees required to perform the contract work, (b) the number of employees required in each classification, (c) the date on which the participant estimates such employees will be required, and (d) any other pertinent information required by the State Employment Service to complete the job order form. The job order may be placed with the State Employment Service in writing or by telephone. If during the course of the contract work, the information submitted by the contractor in the original job order is substantially modified, the participant shall promptly notify the State Employment Service.

3. The contractor shall give full consideration to all qualified job applicants referred to him by the State Employment Service. The contractor is not required to grant employment to any job applicants who, in his opinion, are not qualified to perform the classification of work required.

4. If, within one week following the placing of a job order by the contractor with the State Employment Service, the State Employment Service is unable to refer any qualified job applicants to the contractor, or less than the number requested, the State Employment Service will forward a certificate to the contractor indicating the unavailability of applicants. Such certificate shall be made a part of the contractor's permanent project records. Upon receipt of this certificate, the contractor may employ persons who do not normally reside in the labor area to fill positions covered by the certificate, notwithstanding the provisions of subparagraph (1c) above.

5. The provisions of 23 CFR 633.207(e) allow the contracting agency to provide a contractual preference for the use of mineral resource materials native to the Appalachian region.

6. The contractor shall include the provisions of Sections 1 through 4 of this Attachment A in every subcontract for work which is, or reasonably may be, done as on-site work.