

**FRAMING PLAN**

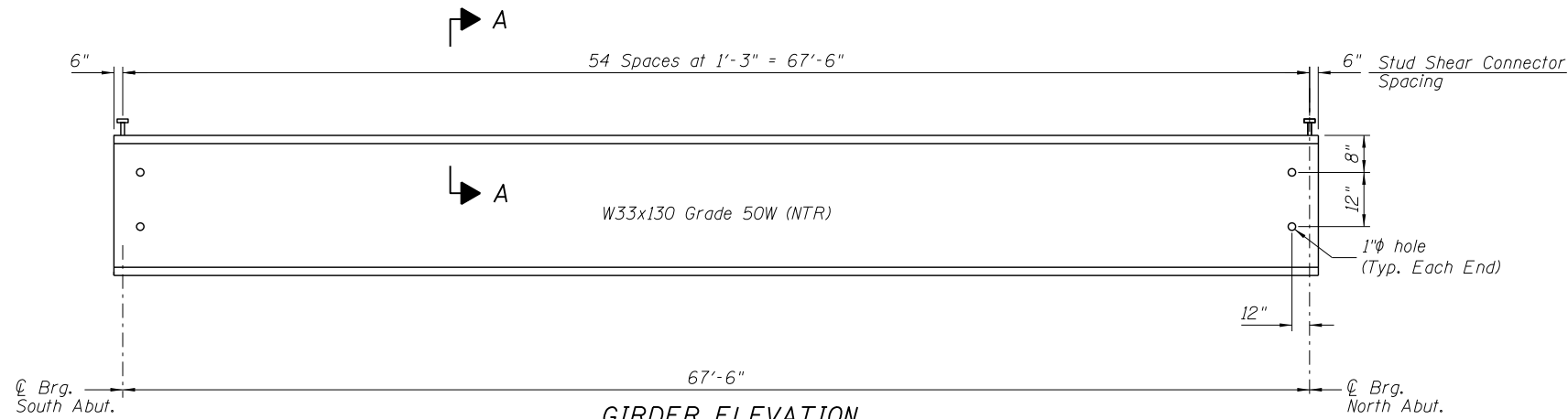

**GIRDER ELEVATION**

Load carrying components designated "NTR" shall conform to the Impact Testing Requirements, Zone 2.

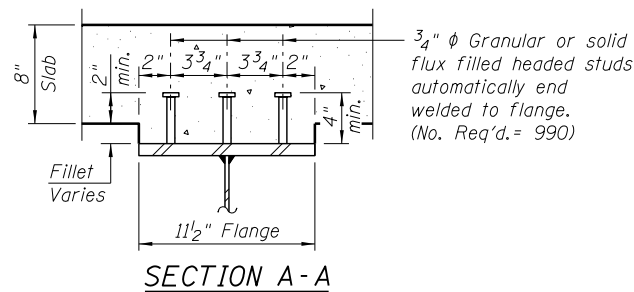

**SECTION A-A**

**TOP OF BEAM ELEVATIONS**

(For Fabrication Only)

Beam	℄ Brg. S. Abut.	℄ Brg. N. Abut.
1	630.53	630.86
2	630.63	630.97
3	630.73	631.07
4	630.73	631.07
5	630.63	630.97
6	630.53	630.86

Notes:

All dimensions are horizontal.

End of girders and connection plates shall be vertical.

Work this sheet with Sheet 13 of 19.

Note:

All cross frames or diaphragms shall be installed as steel is erected and secured with erection pins and bolts except as otherwise noted. Individual cross frames or diaphragms at supports may be temporarily disconnected to install bearing anchor rods.

FILE NAME = ...E4081-SN0902019-012-FramingPlan.dgn



Zroka Engineering, P.C.  
4216 North Hermitage  
Chicago, IL 60613

USER NAME = SAW	DESIGNED - PMM	REVISED -
PLOT SCALE = 0:2.0000 '1' / in.	CHECKED - DAZ	REVISED -
PLOT DATE = 5/2/2013	DRAWN - SAW	REVISED -
	CHECKED - LAS	REVISED -

**STATE OF ILLINOIS  
DEPARTMENT OF TRANSPORTATION**

**FRAMING PLAN  
S.N. 098-0119**

SHEET NO. 12 OF 19 SHEETS

F.A.S. RTE.	SECTION	COUNTY	TOTAL SHEETS	SHEET NO.
200	141B-2	WHITESIDE	77	37
CONTRACT NO. 64D81				

ILLINOIS FED. AID PROJECT