

# Township 19 North, Range 6 East of the 4th Principal Meridian

**JAMES L. MEADER  
& NORMA R. MEADER**

PARCEL 003/3A 0.070 AC.

PART OF THE SOUTH THREE-FOURTHS OF THE  
WEST HALF OF THE NORTHWEST QUARTER OF  
SECTION 2, TOWNSHIP 19 NORTH, RANGE 6  
EAST OF THE 4TH P.M.

Total Area 118.350 AC.  
Total Area Required 1.348 AC.  
Area In Existing Roadway 1.278 AC.  
Net Area Required 0.070 AC.  
Area Remaining 117.002 AC.

**LINE TABLE**

① N 89°58'42" E 45.38'
② S 12°21'28" E 50.98'
③ S 6°47'56" E 100.50'
④ S 9°37'09" E 54.97'
⑤ S 89°19'18" W 75.97'

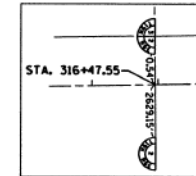

FOR THE PURPOSE OF THIS PLAT THE EAST  
LINE OF THE NORTHEAST QUARTER OF  
SECTION 3 HAS BEEN ASSIGNED A BEARING  
OF N 0°58'18" W.

ALL COORDINATES, BEARINGS AND DISTANCES  
SHOWN ARE BASED ON SURVEY CONTROL DATA  
AS PROVIDED BY THE ILLINOIS DEPARTMENT  
OF TRANSPORTATION DISTRICT #2.  
NAD 83 (1997 ADJUSTMENT)

DISTANCES SHOWN ARE GRID DISTANCES.  
OBTAIN GROUND DISTANCE BY APPROPRIATE  
TO OBTAIN GROUND DISTANCE.

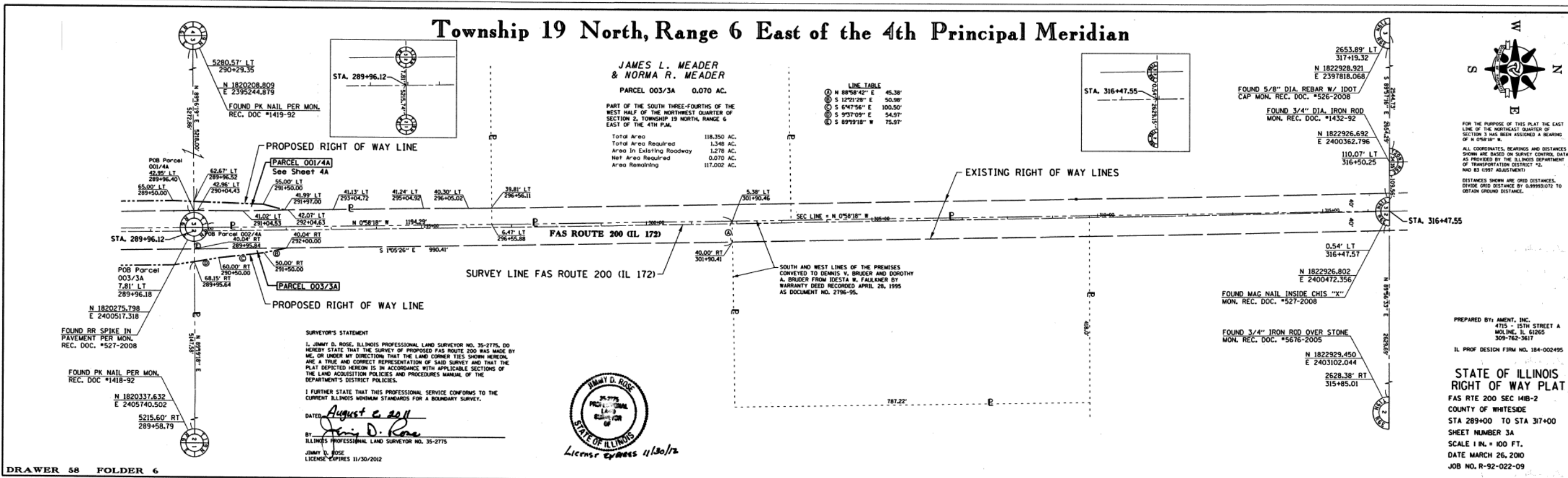

**SURVEYOR'S STATEMENT**

I, JIMMY D. ROSE, ILLINOIS PROFESSIONAL LAND SURVEYOR NO. 35-2775, DO  
HEREBY STATE THAT THE SURVEY OF PROPOSED FAS ROUTE 200 WAS MADE BY  
ME OR UNDER MY DIRECTION THAT THE LAND CORNER TIES SHOWN HEREON  
ARE A TRUE AND CORRECT REPRESENTATION OF SAID SURVEY AND THAT THE  
PLAT DEPICTED HEREON IS IN ACCORDANCE WITH APPLICABLE SECTIONS OF  
THE LAND ACQUISITION POLICIES AND PROCEDURES MANUAL OF THE  
DEPARTMENT'S DISTRICT POLICIES.

I FURTHER STATE THAT THIS PROFESSIONAL SERVICE CONFORMS TO THE  
CURRENT ILLINOIS MINIMUM STANDARDS FOR A BOUNDARY SURVEY.

DATED August 2, 2011  
Jimmy D. Rose  
BY ILLINOIS PROFESSIONAL LAND SURVEYOR NO. 35-2775  
JIMMY D. ROSE  
LICENSE EXPIRES 11/30/2012



PREPARED BY: AMENT, INC.  
4715 - 15TH STREET A  
MOLINE, IL 61265  
309-762-3617

IL PROF DESIGN FIRM NO. 184-002495

**STATE OF ILLINOIS  
RIGHT OF WAY PLAT**

FAS RTE 200 SEC 14B-2  
COUNTY OF WHITESIDE  
STA 289+00 TO STA 317+00  
SHEET NUMBER 3A  
SCALE 1 IN. = 100 FT.  
DATE MARCH 26, 2010  
JOB NO. R-92-022-09

DRAWER 58 FOLDER 6

FILE NAME =	USER NAME = *USER*	DESIGNED - RAC	REVISED -	<p align="center"><b>STATE OF ILLINOIS DEPARTMENT OF TRANSPORTATION</b></p> <p align="center"><b>ZROKA</b> engineering</p> <p>Zroka Engineering, P.C. 4216 North Hermitage Chicago, IL 60613</p>	<p align="center"><b>RIGHT-OF-WAY PLANS</b></p> <p>SCALE: SHEET 3 OF 3 SHEETS STA. 283+43 TO STA. 293+50</p>	F.A.S. RTE.	SECTION	COUNTY	TOTAL SHEETS	SHEET NO.	
*FILEL*		DRAWN - LCR	REVISED -			200	141B-2	WHITESIDE	77	25	
PLOT SCALE = *SCALE*		CHECKED - DAZ	REVISED -			CONTRACT NO. 64D81					
PLOT DATE = *DATE*		DATE - 06-21-13	REVISED -			ILLINOIS FED. AID PROJECT					