

Township 19 North, Range 6 East of the 4th Principal Meridian

A. LUTHER STUTZMAN & PHYLLIS J. STUTZMAN

PARCEL 001/E4A 0.065 AC.

PART OF THE SOUTH HALF OF THE SOUTH HALF OF THE NORTHEAST QUARTER AND OF THE SOUTHEAST QUARTER OF SECTION 3, TOWNSHIP 19 NORTH, RANGE 6 EAST OF THE 4TH P.M.

Tract One 0.045 Ac.
Tract Two 0.020 Ac.

Temporary Easement for Entrance Reconstruction.

JON DOUGLAS VAN DE MARK, TRUSTEE

PARCEL 002/E4A 0.059 AC.

PART OF THE WEST THREE-FOURTHS OF THE NORTH HALF OF THE SOUTHWEST QUARTER OF SECTION 2, TOWNSHIP 19 NORTH, RANGE 6 EAST OF THE 4TH P.M.

Tract One 0.055 Ac.
Tract Two 0.004 Ac.

Temporary Easement for Entrance Reconstruction.

JAMES L. MEADER & NORMA R. MEADER

PARCEL 003/E4A 0.009 AC.

PART OF THE SOUTH THREE-FOURTHS OF THE WEST HALF OF THE NORTHWEST QUARTER OF SECTION 2, TOWNSHIP 19 NORTH, RANGE 6 EAST OF THE 4TH P.M.

Temporary Easement for Entrance Reconstruction.

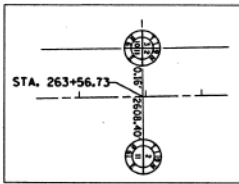

FAS 200 (IL 172)
SURVEY LINE CURVE DATA

PI STA. = 275+57.62
Δ = 0°37'05" RT
D = 0°03'15"
R = 105,653.70'
T = 565.92'
L = 1139.82'
E = 1.54'
P.C. STA. = 269+87.71
P.T. STA. = 281+27.53

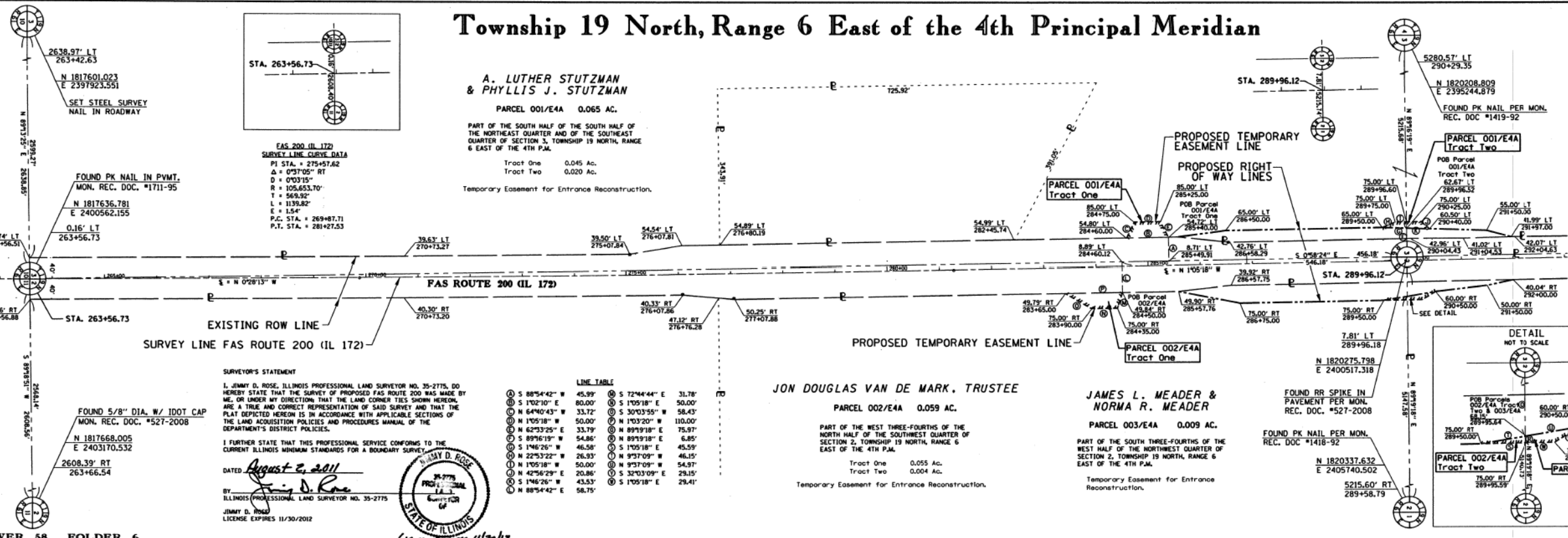

SURVEYOR'S STATEMENT

I, JIMMY D. ROSE, ILLINOIS PROFESSIONAL LAND SURVEYOR NO. 35-2775, DO HEREBY STATE THAT THE SURVEY OF PROPOSED FAS ROUTE 200 WAS MADE BY ME, OR UNDER MY DIRECTION, THAT THE LAND CORNER TIES SHOWN HEREON, ARE A TRUE AND CORRECT REPRESENTATION OF SAID SURVEY AND THAT THE PLAN DEPICTED HEREON IS IN ACCORDANCE WITH APPLICABLE SECTIONS OF THE LAND ACQUISITION POLICIES AND PROCEDURES MANUAL OF THE DEPARTMENT'S DISTRICT POLICIES.

I FURTHER STATE THAT THIS PROFESSIONAL SERVICE CONFORMS TO THE CURRENT ILLINOIS MINIMUM STANDARDS FOR A BOUNDARY SURVEY.

DATED August 2, 2011

BY Jimmy D. Rose
ILLINOIS PROFESSIONAL LAND SURVEYOR NO. 35-2775
JIMMY D. ROSE
LICENSE EXPIRES 11/30/2012



LINE TABLE			
① S 88°54'42" W	45.99'	⑤ S 72°44'44" E	31.78'
② S 1°02'10" E	80.00'	⑥ S 1°05'18" E	50.00'
③ N 64°40'43" W	33.72'	⑦ S 30°03'55" W	58.43'
④ N 1°05'18" W	50.00'	⑧ N 1°03'20" W	110.00'
⑨ N 62°53'25" E	33.79'	⑩ N 89°19'18" E	75.97'
⑪ S 09°16'19" W	54.86'	⑫ N 89°19'18" E	6.85'
⑬ S 1°46'26" W	46.58'	⑬ S 1°05'18" E	45.59'
⑭ N 22°53'22" W	26.93'	⑭ N 9°37'09" W	46.15'
⑮ N 1°05'18" W	50.00'	⑮ N 9°37'09" W	54.97'
⑯ N 42°56'29" E	20.86'	⑯ S 32°03'09" E	29.15'
⑰ S 1°46'26" W	43.53'	⑰ S 1°05'18" E	29.41'
⑱ N 88°54'42" E	58.75'		



FOR THE PURPOSE OF THIS PLAN THE EAST LINE OF THE SOUTHEAST QUARTER OF SECTION 3 HAS BEEN ASSIGNED A BEARING OF N 0°54'24" E.
ALL COORDINATES, BEARINGS AND DISTANCES SHOWN ARE BASED ON SURVEY CONTROL DATA AS PROVIDED BY THE ILLINOIS DEPARTMENT OF TRANSPORTATION DISTRICT #2, HAD 83 (1977) ADJUSTMENT.
DISTANCES SHOWN ARE GRID DISTANCES. DIVIDE GRID DISTANCE BY 0.99993072 TO OBTAIN GROUND DISTANCE.

PREPARED BY: AMENT, INC.
4715 - 15TH STREET A
MOLINE, IL 61255
309-762-3617
IL PROF DESIGN FIRM NO. 184-002495

STATE OF ILLINOIS EASEMENT PLAT
FAS RTE 200 SEC 14B-2
COUNTY OF WHITESIDE
STA 263+00 TO STA 293+00
SHEET NUMBER E4A
SCALE 1 IN. = 100 FT.
DATE MARCH 26, 2010
JOB NO. R-92-022-09

FILE NAME =	USER NAME = *USER*	DESIGNED - RAC	REVISED -	STATE OF ILLINOIS DEPARTMENT OF TRANSPORTATION	Zroka Engineering, P.C. 4216 North Hermitage Chicago, IL 60613	RIGHT-OF-WAY PLANS		F.A.S. RTE.	SECTION	COUNTY	TOTAL SHEETS	SHEET NO.
*FILE#		DRAWN - LCR	REVISED -			200	141B-2	WHITESIDE	77	23		
PLOT SCALE = *SCALE*		CHECKED - DAZ	REVISED -			CONTRACT NO. 64D81						
PLOT DATE = *DATE*		DATE - 06-21-13	REVISED -			ILLINOIS FED. AID PROJECT						
SCALE:					SHEET 1 OF 3 SHEETS	STA. 283+43 TO STA. 293+50						