

F.A.U. RTE.	SECTION	COUNTY	TOTAL SHEETS	SHEET NO.
187	11-00121-11-BR	LAKE	497	1
FED. ROAD DIST. NO.		ILLINOIS CONTRACT NO. 61A63		

FOR INDEX OF SHEETS, SEE SHEET NO.2

**HIGHWAY CLASSIFICATION**

PRINCIPAL ARTERIAL

**WASHINGTON STREET TRAFFIC DATA**

2009 ADT = 16,300  
 2030 ADT = 18,000  
 POSTED SPEED = 40 MPH  
 DESIGN SPEED = 45 MPH

**PROJECT DESCRIPTION**

THE PROPOSED IMPROVEMENT CONSISTS OF THE WIDENING AND RECONSTRUCTION OF WASHINGTON STREET FROM HARYAN WAY TO LAKE STREET INCLUDING A GRADE SEPARATION AT THE WCL RAILROAD, A NEW STORM SEWER SYSTEM AND PEDESTRIAN ACCOMMODATIONS.

**PROJECT LOCATED IN VILLAGE OF GRAYSLAKE**

**VOLUME 1 OF 2**

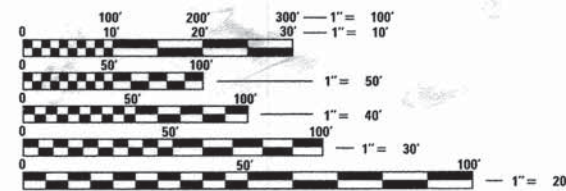

FULL SIZE PLANS HAVE BEEN PREPARED USING STANDARD ENGINEERING SCALES. REDUCED SIZED PLANS WILL NOT CONFORM TO STANDARD SCALES. IN MAKING MEASUREMENTS ON REDUCED PLANS, THE ABOVE SCALES MAY BE USED.

J.U.L.I.E.  
 JOINT UTILITY LOCATION INFORMATION FOR EXCAVATION  
 1-800-892-0123 OR 811

**PLANS PREPARED BY:  
 PATRICK ENGINEERING INC.**

**CONTRACT NO. 61A63**

STATE OF ILLINOIS  
 DEPARTMENT OF TRANSPORTATION  
 DIVISION OF HIGHWAYS  
**PLANS FOR PROPOSED  
 FEDERAL AID HIGHWAY**  
 FAU 187 (WASHINGTON STREET)  
 HARYAN WAY TO LAKE STREET  
**ROADWAY RECONSTRUCTION AND GRADE SEPARATION**  
 SECTION 11-00121-11-BR  
 PROJECT NO. CMM-9003(923)  
 LAKE COUNTY  
 C-91-181-12

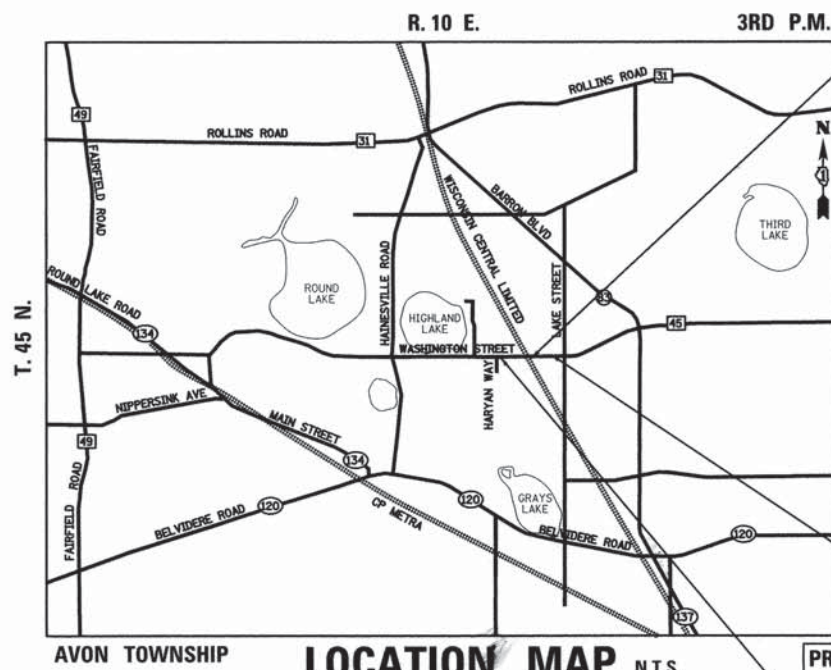

WCL RAIL BRIDGE  
 SN: 049-3006  
 STA. 116 + 23.24

PROJECT ENDS  
 STA. 124 + 69.47  
 (MOT LIMIT 143 + 00.00)

PROJECT BEGINS  
 STA. 104 + 75.00  
 (MOT LIMIT 97 + 22.00)

GROSS LENGTH = 1,994.47 FEET = 0.38 MILE  
 NET LENGTH = 1,994.47 FEET = 0.38 MILE



STATE OF ILLINOIS  
 DEPARTMENT OF TRANSPORTATION  
 DIVISION OF HIGHWAYS

Approved: *Paula Trigg*  
 July 3, 2014  
 LAKE COUNTY COUNTY ENGINEER

Passed: *Christopher Holt*  
 July 17, 2014  
 CHRISTOPHER HOLT  
 DISTRICT ONE ENGINEER OF LOCAL ROADS & STREETS

Releasing for Bid  
 Based on Limited  
 Review: *John F. Morrison*  
 July 17, 2014  
 DEPUTY DIRECTOR OF HIGHWAYS, REGION ONE ENGINEER

**PRINTED BY THE AUTHORITY  
 OF THE STATE OF ILLINOIS**

FEDERAL AID PROGRAM ENGINEER: FAWAD AQUEEL, PE, PTOE 847-705-4021

 MICHAEL J. PINE, P.E. 7/2/2014 NO. 062-062776 EXP. DATE: 11/30/15 APPLY TO DRAWINGS: 1-13, 17-69, 177-180, 353-496	 SARAH L. CZAPLICKI, S.E. 7/2/2014 NO. 081-006191 EXP. DATE: 11/30/14 APPLY TO DRAWINGS: 140-143, 200-217, 229-255	 GARY GOODHEART, P.E. 7/2/2014 NO. 062-055909 EXP. DATE: 11/30/15 APPLY TO DRAWINGS: 70-128, 136	 STEPHEN P. HEATH, P.E. 7/2/2014 NO. 062-035690 EXP. DATE: 11/30/15 APPLY TO DRAWINGS: 256-309	 DONALD E. FREESTON, P.E. NO. 062-059453 EXP. DATE: 11/30/15 APPLY TO DRAWINGS: 137-139, 144-149	 ERIK R. OLSON, P.E. NO. 062-054976 EXP. DATE: 11/30/15 APPLY TO DRAWINGS: 14-16, 134-135, 151-176, 181-199	 BRANDON J. CELAYA, P.E. 7/2/2014 NO. 062-063159 EXP. DATE: 11/30/15 APPLY TO DRAWINGS: 129-133	 JODI Z. MARIANO, P.L.A. ASLA NO. 157-001062 EXP. DATE: 8/31/15 APPLY TO DRAWINGS: 150, 218-228
--	---	---	---	---	--	--	--

**INDEX OF SHEETS**

**SHEET NO.  
VOLUME 1**

1		COVER SHEET VOLUME 1
2		INDEX OF SHEETS AND STANDARDS
3 - 4		GENERAL NOTES
5 - 13	SOQ 1 TO 9	SUMMARY OF QUANTITIES
14 - 16	TYP 1 TO 3	TYPICAL SECTIONS
17 - 26	SHD 1 TO 10	SCHEDULE OF QUANTITIES
27 - 29	ALI 1 TO 3	ALIGNMENT, TIES, & BENCHMARKS
30 - 37	REM 1 TO 8	REMOVAL PLAN
38 - 47	PP 1 TO 10	ROADWAY PLAN AND PROFILE
48	MOT 1 TO 1	MOT GENERAL NOTES AND SEQUENCE OF CONSTRUCTION
49 - 51	MOT 2 TO 4	SUGGESTED MAINTENANCE OF TRAFFIC TYPICAL SECTIONS
52 - 55	MOT 5 TO 8	SUGGESTED SEQUENCE OF CONSTRUCTION
56 - 58	MOT 9 TO 11	SUGGESTED STAGING OF CONSTRUCTION & TRAFFIC CONTROL STAGE 1
59 - 62	MOT 12 TO 15	SUGGESTED STAGING OF CONSTRUCTION & TRAFFIC CONTROL STAGE 2
63 - 68	MOT 16 TO 21	ROADWAY RUN-AROUND PLAN AND PROFILE
69	MOT 22	DETOUR PLAN
70 - 98	ERO 1 TO 29	EROSION AND SEDIMENT CONTROL PLAN
99 - 112	DU 1 TO 14	DRAINAGE PLAN AND PROFILE
113 - 114	DU 15 TO 16	DRAINAGE SCHEDULES
115 - 118	DU 17 TO 20	GRADING PLANS AND DRAINAGE DETAILS
119 - 126	DU 21 TO 28	UTILITY PLAN AND PROFILE
127 - 128	DU 29 TO 30	UTILITY DETAILS
129 - 133	DU 31 TO 35	CLCJAWA RELOCATION
134 - 135	DU 36 TO 37	WATER MAIN DETAILS
136 - 150	PS 1 TO 15	PUMP STATION PLANS
151 - 176	PLAT 1 TO 26	PLAT OF HIGHWAYS
177 - 178	JT 1 TO 2	PAVEMENT JOINT AND ELEVATION PLAN
179 - 180	SW 1 TO 2	SIDEWALK CURB RAMP DETAILS
181 - 184	PMK 1 TO 4	PAVEMENT MARKING AND LANDSCAPE PLAN
185 - 199	SGL 1 TO 15	TRAFFIC SIGNAL PLAN
200 - 217	STR 1 TO 18	RETAINING WALL PLAN
218 - 228	STR 19 TO 29	RETAINING WALL AESTHETICS
229 - 255	S 1 TO 27	RAILROAD BRIDGE PLAN
256 - 309	RR 1 TO 54	RAILROAD PLAN

**VOLUME 2**

310		COVER SHEET VOLUME 2
311		INDEX OF SHEETS AND STANDARDS
312 - 320		IDOT DISTRICT 1 STANDARDS
321 - 352		LAKE COUNTY DOT STANDARDS
353 - 415		WASHINGTON STREET CROSS SECTIONS
416 - 460		ROADWAY RUN-AROUND CROSS-SECTIONS
461 - 496		RUN-AROUND RESTORATION CROSS SECTIONS
497		EXISTING DRAIN TILE PLAN

**IDOT DISTRICT 1 HIGHWAY STANDARDS**

STANDARD NO.	ITEM DESCRIPTION
BD07	STORM SEWER CONNECTION TO EXISTING SEWER
BD08	FRAMES AND LIDS ADJUSTMENT WITH MILLING
BD24	CURB OR CURB AND GUTTER REMOVAL AND REPLACEMENT
BD32	BUTT JOINT AND HMA TAPER DETAILS
BD37	MANHOLE TYPE A 7 FOOT DIAMETER
BD51	BENCHING DETAIL FOR EMBANKMENT WIDENING
TC11	RAISED REFLECTIVE PAVEMENT MARKERS (SNOW-PLOW RESISTANT)
TC14	TRAFFIC CONTROL AND PROTECTION AT TURN BAYS (TO REMAIN OPEN TO TRAFFIC)
TC21	DETOUR SIGNING FOR CLOSING STATE HIGHWAYS
TS05	STANDARD TRAFFIC SIGNAL DESIGN DETAILS

**LCDOT HIGHWAY STANDARDS**

STANDARD NO.	ITEM DESCRIPTION
LC0020	TRENCH WIDTHS FOR TRENCH BACKFILL & PAVEMENT REPLACEMENT BITUMINOUS
LC0021	DRAINAGE FACILITIES & EARTHEN BERM CONSTRUCTED ADJACENT TO HIGHWAY R.O.W.
LC2000	UNDERCUT DETAIL
LC2050	TEMPORARY DITCH CHECK INSTALLATION FOR ROADWAY OR DRAINAGE DITCH
LC2051	PERIMETER EROSION BARRIER INSTALLATION
LC2200	VEGETATION MAINTENANCE REQUIRED CLEARANCE FOR 10' BIKEPATH
LC3000	CURB & GUTTER SUBGRADE OPTIONS
LC4101	TYPICAL MAJOR ACCESS (COMMERCIAL ENTRANCE)
LC4201	CURB RAMPS WITH TRAFFIC SIGNAL POSTS & MAST ARMS
LC4202	CONCRETE WASHOUT FACILITIES
LC4800	TRANSITION FROM AGGREGATE SHOULDER TO B-6.24 FOR 16' OFFSET TO FACE
LC5400	TREE PRESERVATION WITH STORM SEWER IN UNCURBED AREAS
LC5401	TYPICAL PLACEMENT OF PRECAST END SECTIONS ON CROSSROAD CULVERTS
LC5402	JOINT TIES FOR CONCRETE PIPE
LC6003	DRAINAGE STRUCTURE RIM ELEVATIONS AND OFFSETS
LC6020	SUB-SURFACE DRAINS
LC6602	ORNAMENTAL FENCE THREE RAIL W/ RINGS (ONE MFGR'S DETAILS)
LC6650	WITNESS POST
LC7000	MODIFIED STANDARD 701011 TWO LANE, TWO WAY, OFF-ROAD OPERATIONS DAY OPERATIONS ONLY
LC7003	MODIFIED STANDARD 701701 URBAN LANE CLOSURE MULTILANE INTERSECTION
LC7004	MODIFIED DISTRICT 1 STANDARD TRAFFIC CONTROL AND PROTECTION FOR SIDE ROADS, INTERSECTIONS AND DRIVEWAYS
LC7005	TYPICAL LANE CLOSURE 3 LANE ROAD SECTION
LC7200	DIRECTION INDICATOR BARRICADES
LC7201	TEMPORARY CONSTRUCTION INFORMATION SIGNS
LC7203	WORK ZONE SPEED LIMIT SIGNING DIAGRAM
LC7800	TYPICAL PAVEMENT MARKINGS FOR COUNTY HIGHWAYS
LC7802	SHORT TERM PAVEMENT MARKINGS
LC7803	TYPICAL PAVEMENT MARKINGS FOR RAILROAD CROSSINGS ON COUNTY HIGHWAYS
LC7805	RECESSED REFLECTIVE PAVEMENT MARKER
LC8502	RECTANGULAR RAPID FLASHING BEACON (RRFB) SYSTEM
LC8600	TYPICAL DETECTOR LOOP LAYOUTS
LC8900	VIDEO DETECTION DETAILS

**STANDARD NO.**

STANDARD NO.	ITEM DESCRIPTION
000001-06	STANDARD SYMBOLS, ABBREVIATIONS, AND PATTERNS
280001-07	TEMPORARY EROSION CONTROL SYSTEMS
420001-07	PAVEMENT JOINTS
424001-07	PERPENDICULAR CURB RAMPS FOR SIDEWALKS
424016-01	MID-BLOCK CURB RAMPS FOR SIDEWALKS
515001-03	NAME PLATE FOR BRIDGES
542301-03	PRECAST REINFORCED CONCRETE FLARED END SECTION
542311-05	TRAVERSABLE PIPE GRATE
601001-04	SUB-SURFACE DRAINS
601101-01	CONCRETE HEADWALL FOR PIPE DRAIN
602001-02	CATCH BASIN TYPE A
602011-02	CATCH BASIN TYPE C
602301-04	INLET - TYPE A
602401-03	MANHOLE TYPE A
602406-06	MANHOLE TYPE A 6' DIAMETER
602411-04	MANHOLE TYPE A 7' DIAMETER
602601-03	PRECAST REINFORCED CONCRETE FLAT SLAB TOP
602701-02	MANHOLE STEPS
604001-03	FRAME AND LIDS TYPE 1
604036-02	GRATE TYPE 8
604091-02	FRAME AND GRATE TYPE 24
606001-05	CONCRETE CURB TYPE B AND COMBINATION CONCRETE CURB AND GUTTER
606006-02	OUTLETS FOR CONCRETE CURB AND GUTTER TYPE B-6.24
606301-04	PC CONCRETE ISLANDS AND MEDIANS
635011-02	REFLECTOR MARKER AND MOUNTING DETAILS
666001-01	RIGHT OF WAY MARKERS
667101-02	PERMANENT SURVEY MARKERS
701001-02	OFF-RD OPERATIONS, 2L 2W, MORE THAN 15' AWAY
701006-05	OFF-RD OPERATIONS, 2L 2W, 15' TO 24" FROM PAVEMENT EDGE
701101-04	OFF-RD OPERATIONS, MULTILANE, 15' TO 24" FROM PAVEMENT EDGE
701106-02	OFF-RD OPERATIONS, MULTILANE, MORE THAN 15' AWAY
701201-04	LANE CLOSURE, 2L 2W, DAY ONLY, FOR SPEEDS >= 45 MPH
701301-04	LANE CLOSURE, 2L, 2W, SHORT TIME OPERATIONS
701306-03	LANE CLOSURE, 2L, 2W, SLOW MOVING OPERATIONS DAY ONLY, FOR SPEEDS >= 45 MPH
701311-03	LANE CLOSURE, 2L 2W, MOVING OPERATIONS - DAY ONLY
701331-04	LANE CLOSURE, 2L 2W, WITH RUN-AROUND, FOR SPEEDS >= 45 MPH
701427-02	LANE CLOSURE, MULTILANE, INTERMITTENT OR MOVING OPER., FOR SPEEDS <= 40 MPH
701502-06	URBAN LANE CLOSURE, 2L, 2W WITH BIDIRECTIONAL LEFT TURN LANE
701602-07	URBAN LANE CLOSURE, MULTILANE, 2W WITH BIDIRECTIONAL LEFT TURN LANE
701801-05	SIDEWALK, CORNER OR CROSSWALK CLOSURE
701901-03	TRAFFIC CONTROL DEVICES
704001-07	TEMPORARY CONCRETE BARRIER
780001-04	TYPICAL PAVEMENT MARKINGS
805001-01	ELECTRICAL SERVICE INSTALLATION DETAILS
814001-02	HANDHOLES
814006-02	DOUBLE HANDHOLES
878001-09	CONCRETE FOUNDATION DETAILS
B.L.R. 26-3	STEEL PLATE BEAM GUARDRAIL 29" HEIGHT

PENITABLE = ...\\Lisla\PenTabla\TransPen.tbl



PATRICK ENGINEERING INC. 4970 VARSITY DRIVE LISLE, IL 60532 patrickengineering.com	USER NAME = thoeppen@dwg.lisla PLOT CONFIG = PDF@Grey_Small.plt PLOT SCALE = 1:1000 PLOT DATE = 7/3/2014 2:24:46 AM	DESIGNED - MJV DRAWN - MJV CHECKED - MJP DATE - 6/30/2014	REVISED - REVISED - REVISED - REVISED -
---	--	--	--

**STATE OF ILLINOIS  
DEPARTMENT OF TRANSPORTATION**

**WASHINGTON STREET FROM HARYAN WAY TO LAKE STREET  
INDEX OF SHEETS AND STANDARDS**

SCALE: N/A SHEET NO. STA. TO STA.

F.A.U. RTE. 187	SECTION 11-00121-11-BR	COUNTY LAKE	TOTAL SHEETS 496	SHEET NO. 2
FED. ROAD DIST. NO.				ILLINOIS FED. AID PROJECT
				61A63

**GENERAL NOTES**

- ALL WORK TO BE COMPLETED IN ACCORDANCE WITH THE STANDARD SPECIFICATIONS FOR ROAD AND BRIDGE CONSTRUCTION, ADOPTED JANUARY 1, 2012 BY THE ILLINOIS DEPARTMENT OF TRANSPORTATION (IDOT) AND THE SUPPLEMENTAL SPECIFICATIONS AND RECURRING SPECIAL PROVISIONS, ADOPTED JANUARY 1, 2014 BY IDOT. ALL WORK SHALL BE PERFORMED IN ACCORDANCE WITH ALL APPLICABLE FEDERAL, STATE, AND LOCAL LAWS, RULES, REGULATIONS, ORDERS, ORDINANCES, CODE PROVISIONS, AND APPROVALS PERTAINING TO ALL AGREEMENTS, PLANS, ESTIMATES, SPECIFICATIONS, AWARDS OF CONTRACTS, ACCEPTANCE OF WORK, AND PROCEDURE IN GENERAL.
- BEFORE STARTING ANY EXCAVATION, THE CONTRACTOR SHALL CALL "JULIE" AT 800-892-0123 or 811 FOR FIELD LOCATIONS OF BURIED UTILITIES, INCLUDING BUT NOT LIMITED TO, ELECTRIC, TELEPHONE AND GAS FACILITIES (48-HOUR NOTIFICATION).

3. THE CONTRACTOR WILL BE REQUIRED TO RELOCATE OR REMOVE AND REPLACE SIGNS WHICH INTERFERE WITH HIS CONSTRUCTION OPERATIONS, AND TO TEMPORARILY RESET ALL SUCH SIGNS DURING CONSTRUCTION OPERATIONS. THIS WORK WILL BE INCLUDED IN THE COST OF TRAFFIC CONTROL AND PROTECTION, (SPECIAL).

ALL WORK INVOLVING SIGNS SHALL BE GOVERNED BY THE FOLLOWING REQUIREMENTS:

A. SIGNS SHALL NOT BE MOVED UNTIL PROGRESS OF WORK NECESSITATES IT.

B. EVERY SIGN REMOVED MUST BE RE-ERECTED AT A TEMPORARY LOCATION IN A WORKMANLIKE MANNER AND BE VISIBLE TO TRAFFIC FOR WHICH IT IS INTENDED. ALL SUCH SIGNS MUST BE MAINTAINED STRAIGHT AND CLEAN FOR THE DURATION OF THE TEMPORARY SETTING.

C. ALL SIGNS SHALL BE RE-ERECTED IN PERMANENT LOCATIONS AS THE ROADWAY IS COMPLETED. HORIZONTAL LOCATION FROM THE EDGE OF PAVEMENT SHALL BE AS DESIGNATED BY THE ENGINEER.

E. LONGER POSTS MAY BE REQUIRED AT SOME TEMPORARY OR PERMANENT SIGN LOCATIONS TO MAINTAIN PROPER SIGN ELEVATIONS.

- THE CONTRACTOR SHALL GIVE THE WCL TWENTY-ONE (21) DAYS PRIOR WRITTEN NOTICE OF THE COMMENCEMENT DATE OF THE WORK AND ANY RELATED WORK, OR ANY PHASE THEREOF. THE CONTRACTOR SHALL NOT PERFORM ANY WORK ON THE WCL PROPERTY WITHOUT AUTHORIZATION FROM THE RAILROAD FLAGMAN.
- THE CONTRACTOR SHALL PROVIDE THAT, EXCEPT FOR CIRCUMSTANCES BEYOND ITS CONTROL, THERE SHALL BE NO TRAIN DELAYS OR INTERFERENCE WITH WCL OPERATIONS DURING CONSTRUCTION AND THE CONTRACTOR SHALL NOT UNDULY DELAY OR INTERFERE WITH WCL IN PERFORMING WCL'S RELATED WORK AND SHALL TAKE ALL STEPS REASONABLY NECESSARY OR REQUESTED BY WCL TO FACILITATE WCL'S RELATED WORK. ALL COMMUTER PASSENGER SERVICE PENALTIES INCURRED BY WCL AS A RESULT OF DELAYS CAUSED BY THE PROJECT SHALL BE REIMBURSED BY THE CONTRACTOR.
- THE CONTRACTOR SHALL COORDINATE ACTIVITIES WITH THE OWNER/ENGINEER AND UTILITY COMPANIES. THE CONTRACTOR SHALL BE RESPONSIBLE FOR COORDINATING ACTIVITIES OF SUBCONTRACTORS TO INCLUDE OBSERVANCE OF ANY SPECIAL RULES IN EFFECT AT THE SITE.
- THE CONTRACTOR SHALL USE ALL NECESSARY PRECAUTIONS AND PROTECTION MEASURES REQUIRED TO MAINTAIN EXISTING UTILITIES, SEWERS, AND APPURTENANCES THAT MUST BE KEPT IN OPERATION. IN PARTICULAR, THE CONTRACTOR WILL TAKE ADEQUATE MEASURES TO PREVENT THE UNDERMINING OF UTILITIES AND SEWERS WHICH ARE STILL IN SERVICE.

8. THE CONTRACTOR SHALL PROTECT EXISTING OR NEW UTILITIES WHEN CONSIDERED NECESSARY BY METHODS APPROVED BY THE ENGINEER, AND HE SHALL BRACE AND SUPPORT THE UTILITIES PROPERLY TO PREVENT SETTLEMENT, DISPLACEMENT, OR DAMAGE TO THE UTILITIES. THE PROTECTION OF THE UTILITIES SPECIFIED HEREIN WILL NOT BE PAID FOR SEPARATELY, BUT THE COST THEREOF SHALL BE CONSIDERED AS INCLUDED IN THE CONTRACT.

9. ALL CONSTRUCTION PERSONNEL WILL BE REQUIRED TO WEAR CLASS II SAFETY VESTS AT ALL TIMES THAT MEET THE ANSI 207 STANDARD WHILE ON THE CONSTRUCTION SITE. THE CONTRACTOR SHALL ALSO MEET RAILROAD PPE REQUIREMENTS, INCLUDING BUT NOT LIMITED TO, ANSI APPROVED HARD HAT, SAFETY TOE SHOES, HEARING PROTECTION AND SAFETY GLASSES. COMPLIANCE WITH THESE REQUIREMENTS SHALL BE CONSIDERED INCLUDED IN THE CONTRACT.

- THE CONTRACTOR SHALL EXECUTE WCL'S STANDARD FORM RIGHT-OF-WAY ENTRY PERMIT AGREEMENT PRIOR TO COMMENCING WORK, AND ALL COST ASSOCIATED SHALL BE CONSIDERED INCLUDED WITH THIS CONTRACT. THE CONTRACTOR SHALL COMPLY WITH ALL SAFETY, INSURANCE, FLAGGING, AND OTHER REQUIREMENTS OUTLINED IN THE AGREEMENT.
- IT IS THE CONTRACTOR'S RESPONSIBILITY TO ASCERTAIN EXISTING FIELD CONDITIONS BEFORE BIDDING ON THE PROJECT, SPECIFICALLY AS THEY RELATE TO LUMP SUM ITEMS. A FIELD TILE INVESTIGATION WILL BE AVAILABLE FOR REVIEW.
- THE CONTRACTOR SHALL ABIDE BY THE TEMPORARY AND/OR PERMANENT MINIMUM CLEARANCES, WITH REFERENCE TO WCL'S TRACKS, OR NECESSARY FALSEWORK, BRACING OR FORMS, AS REQUIRED FOR CONSTRUCTION.
- THE CONTRACTOR WILL NOT BE ALLOWED TO SET UP A YARD OR FIELD OFFICE ON PUBLIC OR PRIVATE PROPERTY WITHOUT WRITTEN PERMISSION FROM THE LAKE COUNTY DIVISION OF TRANSPORTATION.
- THE CONTRACTOR SHALL BE RESPONSIBLE FOR THE MATERIALS FURNISHED HIM UNTIL THEY ARE INCORPORATED INTO THE WORK. LOSS OF ANY PART OF THE MATERIALS BY THEFT OR OTHERWISE SHALL BE EITHER REPLACED BY THE CONTRACTOR AT HIS EXPENSE OR BE REPLACED BY THE OWNER WITH THE COST THEREOF DEDUCTED FROM THE FINAL PAYMENT MADE TO THE CONTACTOR.
- THE CONTRACTOR SHALL OBTAIN AUTHORIZATION FROM OWNER/ENGINEER PRIOR TO PROCEEDING WITH ANY EXTRA WORK AND SUBMIT DAILY TIME SHEETS, MATERIAL TICKETS AND ANY OTHER INFORMATION REQUIRED BY THE ENGINEER FOR SUCH WORK NO LATER THAN THE NEXT WORKING DAY.
- THE CONTRACTOR SHALL BE RESPONSIBLE FOR PROVIDING ALL TEMPORARY UTILITIES DURING CONSTRUCTION, INCLUDING SANITARY FACILITIES, POTABLE WATER, ELECTRICITY FOR TOOLS AND MACHINERY, AND ANY OTHER REQUIRED UTILITIES.
- ALL ELEVATIONS SHOWN ON THESE PLANS ARE BASED ON VERTICAL DATUM NGVD29 AND COORDINATES ARE BASED ON STATE PLANE ILLINOIS EAST ZONE (NAD 83, 2007). THE CONTRACTOR SHALL VERIFY ALL ELEVATIONS PRIOR TO COMMENCING WORK.
- THE CONTRACTOR SHALL MAINTAIN ONE SET OF RECORD DRAWING FOR THE DURATION OF THE PROJECT. THE RECORD DRAWINGS SHALL BE KEPT UP TO DATE AND ACCURATE.
- SAW CUTTING OF PAVEMENTS, SHOULDERS, ETC. SHALL BE TO FULL DEPTH AND SHALL RESULT IN A CLEAN, STRAIGHT EDGE ON THE PORTION REMAINING. ALL SAWCUTTING SHALL BE CONSIDERED INCLUDED IN THE ITEM REMOVED.
- DRIVEWAYS ARE TO BE CONSTRUCTED TO WITHIN ONE (1) FOOT OF THE R.O.W. OR TEMPORARY EASEMENT, UNLESS OTHERWISE NOTED.
- THE CURB & GUTTER SHALL BE DEPRESSED THROUGH DRIVEWAYS AND PAID FOR AS COMBINATION CONCRETE CURB & GUTTER AS NOTED ON THE PLANS.
- 10 FOOT TRANSITIONS SHALL BE USED TO MATCH PROPOSED CURB AND GUTTER AND MEDIAN ITEMS OF WORK TO EXISTING CURBS & GUTTER AND MEDIANS IN THE FIELD, UNLESS OTHERWISE SHOWN. THE TRANSITIONS SHALL BE PAID FOR AT THE CONTRACT UNIT PRICE FOR THE PROPOSED ITEMS OF WORK SPECIFIED. ALL TRANSITIONS BETWEEN PROPOSED CURB AND SHOULDER SHALL BE 16 FOOT TRANSITIONS UNLESS OTHERWISE NOTED.
- IN MEDIANS, THE GUTTER FLAG FOR CC&G TYPE SB6.12 SHALL HAVE A REVERSE SLOPE.
- PROTECTIVE COAT SHALL BE APPLIED IN ACCORDANCE WITH ARTICLE 420 OF THE STANDARD SPECIFICATIONS TO CONCRETE MEDIAN SURFACE AND BARRIER, APPROACH AND SHOULDER SLABS, AND ALL EXPOSED SURFACES OF CURBS AND GUTTERS AND PCC SIDEWALKS.
- THE CONTRACTOR SHALL SAW CUT CONTRACTION JOINTS AT 15' C-C SPACING IN THE PCC PAVEMENT OR AT THE SPECIFIED JOINTS. THIS SAW CUTTING WILL BE INCLUDED IN THE COST OF THE PAVEMENT.

- NO PAYMENT SHALL BE MADE FOR OVERHAUL FROM ANY SOURCE, BUT SHALL BE CONSIDERED INCLUDED WITH EARTH EXCAVATION.
- ALL GRADING WORK SHALL CONFORM TO THE REQUIREMENTS NOTED IN THE SPECIAL PROVISIONS. THE FINISHED SUBGRADE SHALL CONFORM TO SUCH ELEVATIONS AS SHOWN OR OTHERWISE NOTED ON THE PLANS, WITHIN A TOLERANCE OF 0.1-FOOT. ALL MATERIAL REMOVED PRIOR TO GRADING OR FOR SITE RESTORATION, EXCEPTING THAT RESERVED BY OWNER/ENGINEER, SHALL BE PROPERLY DISPOSED OFF-SITE BY CONTRACTOR. NO TRACK SHALL BE LAID UNTIL THE ROADBED (SUBGRADE AND SUBBALLAST) IS COMPLETED AND APPROVED BY THE OWNER/ENGINEER.
- POROUS GRANULAR EMBANKMENT (PGE) SUBGRADE, HAS BEEN PROVIDED FOR GENERAL USE. THE ACTUAL NEED FOR REMOVAL OF UNSUITABLE AND UNSTABLE SOILS AND REPLACEMENT WITH PGE WILL BE DETERMINED IN THE FIELD AT THE TIME OF CONSTRUCTION BY THE ENGINEER. ALL POTENTIALLY UNSTABLE SOILS SHOULD BE TESTED WITH A STATIC CONE PENETROMETER AND TREATED IN ACCORDANCE WITH ARTICLE 301 AND THE UNDERCUT GUIDELINES IN THE IDOT SUBGRADE STABILITY MANUAL. IF UNSTABLE AND/OR UNSUITABLE MATERIAL IS ENCOUNTERED, THE SOIL SHALL BE REMOVED BY THE CONTRACTOR AT THE DIRECTION OF THE ENGINEER. IF UNSTABLE AND/OR UNSUITABLE MATERIAL IS NOT ENCOUNTERED, THEN THE QUANTITY SHALL BE DEDUCTED FROM THE CONTRACT, AND NO ADDITIONAL COMPENSATION WILL BE DUE THE CONTRACTOR. IN THE AREAS WHERE PGE IS PLACED, A GEOTEXTILE GROUND STABILIZATION FABRIC WILL BE PLACED UNDER THE PGE.
- WHEREVER CONCRETE MASONRY WALLS, HEADWALLS, OR OTHER OBSTRUCTIONS ARE ENCOUNTERED THEY SHALL BE REMOVED TO A MINIMUM OF 1 FOOT BELOW THE ESTABLISHED GRADE OR SUBGRADE AS SHOWN ON THE PLANS. SUCH WORK SHALL BE CONSIDERED INCLUDED IN EARTH EXCAVATION.
- OFFSETS FOR THE DRAINAGE STRUCTURES NOTED IN THE PLANS ARE AT EDGE OF PAVEMENT FOR DRAINAGE STRUCTURES WITHIN THE PAVEMENT. FOR DRAINAGE STRUCTURES OUTSIDE THE PAVEMENT, THE OFFSETS ARE TO THE CENTER OF THE STRUCTURE. FOR END SECTIONS, STATION, OFFSET, AND INVERT ELEVATION ARE GIVEN TO END OF THE FLARED END SECTION. PLEASE REFER TO LC6003 FOR FURTHER INFORMATION.
- THE CONTRACTOR SHALL VERIFY THE INVERTS, SIZES, AND MATERIAL FOR ALL EXISTING STORM SEWERS THAT ARE BEING CONNECTED TO THE PROPOSED STORM SEWER SYSTEM.
- THE COST TO CONNECT EXISTING PIPE CULVERTS OR STORM SEWERS TO THE PROPOSED DRAINAGE SYSTEM OR IN CONNECTING PROPOSED ELEMENTS SHALL BE CONSIDERED INCLUDED IN OTHER DRAINAGE ITEMS UNLESS NOTED OTHERWISE.
- FIRE HYDRANTS TO BE MOVED SHALL BE PLACED ACCORDING TO THE DIRECTION OF THE ENGINEER, THE LOCAL MUNICIPALITY, JAWA, AND LCPW. MATERIALS SHALL BE AS SPECIFIED BY THE LOCAL MUNICIPALITY, JAWA AND LCPW.
- FRAME ELEVATIONS GIVEN ON THE PLANS ARE ONLY TO ASSIST THE CONTRACTOR IN DETERMINING THE APPROXIMATE OVERALL HEIGHT OF THE STRUCTURE, FRAMES ON ALL NEW STRUCTURES WILL BE ADJUSTED TO THE FINAL ELEVATION OF THE AREA IN WHICH THEY ARE LOCATED AS PART OF THE STRUCTURE COST.
- HMA OR CONCRETE PAVEMENT CROSSINGS SHOULD NOT BE LEFT IN GRAVEL OVERNIGHT. THIS WILL INCLUDE MAIN ROAD, SIDE STREETS, PRIVATE ENTRANCES, COMMERCIAL ENTRANCES, AND PARKING AREAS. TEMPORARY HMA PATCHING AT THE CONTRACTOR'S EXPENSE MAY BE USED IN LIEU OF IMMEDIATE PAVEMENT REPLACEMENT.
- ALL DISTURBED AREAS INDICATED TO BE SEEDED OR SODDED, SHALL INCLUDE FERTILIZER NUTRIENTS. SUPPLEMENTAL WATERING IS TO BE USED FOR SOD AFTER THE INITIAL AND ADDITIONAL WATERINGS AS SPECIFIED IN THE STANDARD (AS SPECIFIED AND AS DIRECTED BY THE ENGINEER) AT THE RATE OF 3 GALLONS PER SQUARE YARD. SODDED SLOPES WHICH ARE 2.5:1 OR STEEPER SHALL BE STAKED.
- IT IS NOTED THAT REMOVAL AND ANY REINSTALLATION OF DITCH CHECKS SHALL BE CONSIDERED INCLUDED IN THE CONTRACT UNIT PRICE FOR DITCH CHECKS.

NOTE: BOXED ITEMS ARE INCLUDED IN THE COST OF THE CONTRACT

G:\L\DOT\21158\_004\Drawings\shhs\rd\SS\_GenNotes\_SS.dgn

 <b>PATRICK ENGINEERING INC.</b> 4970 VARSITY DRIVE LISLE, IL 60532 patrickengineering.com	USER NAME = tkoeppen@rdy.Lisle PLOT CONFIG = PDFIDreg_Sm11.plt PLOT SCALE = 1:100 PLOT DATE = 7/3/2014 2:25:19 AM	DESIGNED - MJV DRAWN - MJV CHECKED - MJP DATE - 6/30/2014	REVISED - REVISED - REVISED - REVISED -	<b>STATE OF ILLINOIS DEPARTMENT OF TRANSPORTATION</b>		<b>WASHINGTON STREET FROM HARYAN WAY TO LAKE STREET GENERAL NOTES</b>		F.A.U. RTE. 187 SECTION 11-00121-11-BR COUNTY LAKE TOTAL SHEETS 496 SHEET NO. 3	<b>61A63</b>
					SCALE: N/A	SHEET NO.	STA.	TO STA.	FED. ROAD DIST. NO.

- 38. BARRICADES: ON ALL TYPE II BARRICADES THE CONTRACTOR SHALL INSTALL TWO WEIGHTED SAND BAGS ON EACH BARRICADE USED, ONE WEIGHTED SAND BAG SHALL BE LAID ACROSS EACH BOTTOM RAIL.
- 39. WHERE SECTION, SUBSECTION, SUBDIVISION, OR PROPERTY MONUMENTS ARE IMPACTED, THE CONTRACTOR SHALL PROTECT AND CAREFULLY PRESERVE ALL MARKERS AND MONUMENTS UNTIL THE OWNER, AN AUTHORIZED SURVEYOR, OR AGENT HAS WITNESSED OR OTHERWISE REFERENCED THEIR LOCATION.
- 40. FOR STRUCTURAL GENERAL NOTES, SEE STRUCTURAL PLANS.
- 41. FOR MAINTENANCE OF TRAFFIC GENERAL NOTES, SEE MAINTENANCE OF TRAFFIC PLANS.
- 42. THE CONTRACTOR SHALL MAINTAIN THE SURFACE DRAINAGE OF ALL ROADWAYS DURING CONSTRUCTION OF THIS PROJECT. WHEN EXISTING DRAINAGE FACILITIES ARE DISTURBED, THE CONTRACTOR SHALL PROVIDE AND MAINTAIN TEMPORARY OUTLETS AND CONNECTIONS FOR ALL PRIVATE OR PUBLIC DRAINS, SEWERS, AND CATCH BASINS. HE SHALL PROVIDE FACILITIES TO TAKE IN ALL STORM WATER WHICH WILL BE RECEIVED BY THESE DRAINS AND SEWERS AND DISCHARGE THE SAME. HE SHALL PROVIDE AND MAINTAIN A PUMPING PLANT, IF NECESSARY, AND A TEMPORARY OUTLET AND BE PREPARED AT ALL TIMES TO DISPOSE OF THE WATER RECEIVED FROM THESE TEMPORARY CONNECTIONS UNTIL SUCH TIME AS THE PERMANENT CONNECTIONS WITH SEWERS ARE BUILT AND IN SERVICE. THIS WORK SHALL BE INCLUDED IN THE COST OF THE CONTRACT.
- 43. STORM SEWER SHALL BE BACKFILLED IN ACCORDANCE WITH ARTICLE 550.07 (METHOD 1) OF THE "STANDARD SPECIFICATIONS FOR ROAD AND BRIDGE CONSTRUCTION". ALL TRENCH BACKFILL QUANTITIES FOR STORM SEWER HAVE BEEN COMPUTED AND SHALL BE PAID FOR IN ACCORDANCE WITH THE LAKE COUNTY DIVISION OF TRANSPORTATION TRENCH BACKFILL TABLE, WHICH IS BASED ON INVERT DEPTH FROM EXISTING PAVEMENT.
- 44. DURING CONSTRUCTION OPERATIONS, IF ANY LOOSE MATERIAL IS DEPOSITED IN THE FLOW LINE OF DRAINAGE STRUCTURES SUCH THAT THE NATURAL FLOW OF WATER IS OBSTRUCTED, THE MATERIAL SHALL BE REMOVED AT THE CLOSE OF EACH WORKING DAY. AT THE CONCLUSION OF CONSTRUCTION OPERATIONS, ALL UTILITY STRUCTURES SHALL BE FREE FROM DUST AND DEBRIS. THE WORK SPECIFIED ABOVE WILL NOT BE PAID SEPARATELY BUT SHALL BE INCLUDED IN THE COST OF THE CONTRACT.
- 45. THE CONTRACTOR'S ATTENTION IS DIRECTED TO THE FACT THAT OTHER SEPARATE CONTRACTS MAY BE UNDER CONSTRUCTION DURING THE DURATION OF THIS CONTRACT AND THAT THE CONTRACTOR WILL BE GOVERNED BY ARTICLE 105.08 OF THE STANDARD SPECIFICATIONS. THE CONTRACTOR WILL COORDINATE PROPOSED PROJECT START DATES AND SEQUENCE OF CONSTRUCTION WITH THE ENGINEER AND OTHER CONTRACTORS TO PRESENT AN EFFECTIVE AND TIMELY SCHEDULE FOR SUCCESSFUL COMPLETION OF THE PROJECT. NO ADDITIONAL COMPENSATION WILL BE ALLOWED TO THE CONTRACTOR FOR THE ABOVE REQUIREMENTS FOR ANY DELAYS OR INCONVENIENCE RESULTING FROM THE ACTIVITIES OF OTHER CONTRACTORS.
- 46. PEDESTRIAN ACCESS CLOSURES ARE ONLY ALLOWED BETWEEN 9AM AND 3PM ON MONDAY, TUESDAY, WEDNESDAY, AND THURSDAY WITH THE CONSENT OF THE LAKE COUNTY DIVISION OF TRANSPORTATION AND THE VILLAGE OF GRAYSLAKE UNLESS OTHERWISE AUTHORIZED. ANY TEMPORARY CLOSURE OF THE AGGREGATE PATH SHALL BE PRECEDED BY A 48-HOUR NOTICE TO THE LAKE COUNTY DIVISION OF TRANSPORTATION. ALL GAPS IN THE TEMPORARY PATH MUST BE CLOSED UP AT THE END OF THE WORK DAY IN STONE SCREENINGS OR FINAL PAVED ASPHALT.
- 47. THE CONTRACTOR SHALL COMPLETE ALL PROJECT RELATED WORK IN A GOOD AND SAFE WORKMANLIKE MANNER. THE CONTRACTOR SHALL REMOVE ALL MACHINERY, SURPLUS MATERIALS, FALSEWORK, RUBBISH AND TEMPORARY BUILDINGS FROM WCL'S PROPERTY UPON COMPLETION OF THE COUNTY BRIDGE WORK AND THE COUNTY'S RELATED WORK, AND TO LEAVE WCL'S PROPERTY IN A NEAT AND CLEAN CONDITION REASONABLY SATISFACTORY TO THE AUTHORIZED REPRESENTATIVE OF WCL.
- 48. FOR RAILROAD SIGNAL LOCATES, PLEASE CALL (248) 740-6227.

- 49. THE MAXIMUM CROSS SLOPE AT ANY POINT IN THE TRAVERSIBLE AREA OF SIDEWALK OR BICYCLE PATH PAVEMENT HAS A MAXIMUM SLOPE OF 2.0%, INCLUDING THROUGH THE DRIVEWAYS. ALL AREAS OF NEW BICYCLE PATH OR SIDEWALK THAT EXCEED THIS MAXIMUM WILL BE REMOVED AND REPLACED AT THE CONTRACTOR'S EXPENSE.
- 50. THE CONTRACTOR SHALL BE REQUIRED TO NOTIFY THE ENGINEER WITHIN 24 HOURS OF SELECTING A STEEL FABRICATOR. IDOT WILL BE NOTIFIED BY THE ENGINEER TO PERFORM THE STEEL FABRICATION INSPECTION.
- 51. UTILITY CONTACT INFORMATION:  
 AT&T - HECTOR GARCIA (630)573-5465  
 NORTH SHORE GAS - GERRY GLOGOVSKY - (847) 263-4687  
 COMED - TERRI BLECK - (847) 816-5239  
 COMCAST - MARTHA GIERAS - (630) 600-6352  
 VILLAGE OF GRAYSLAKE - BILL HEINZ - (847) 223-8515  
 CLCJAWA - BILL SOUCIE - (847) 582-9215  
 LAKE COUNTY PUBLIC WORKS - GORDON WHITE - (847) 377-7500
- 52. OTHER CONTACT INFORMATION:  
 WISCONSIN CENTRAL LIMITED RAILROAD - MARY ANN NEINER (708) 332-3805  
 LAKE COUNTY DIVISION OF TRANSPORTATION - MIKE ZEMAITIS (847) 377-7400  
 LAKE COUNTY SMC - BOB GARDINER (847) 377-7700

NOTE: BOXED ITEMS ARE INCLUDED IN THE COST OF THE CONTRACT

PENITABLE = ..\Lata\PenTables\TransPen.tbl



**PATRICK ENGINEERING INC.**  
 4970 VARSITY DRIVE  
 LISLE, IL 60532  
 patrickengineering.com

USER NAME = tkoeppen(Rdwy.Lisle)	DESIGNED - MJV	REVISED -
PLOT CONFIG= PDF(Grey.Small).plt	DRAWN - MJV	REVISED -
PLOT SCALE = 1:1000	CHECKED - MJP	REVISED -
PLOT DATE = 7/3/2014 2:25:28 AM	DATE - 6/30/2014	REVISED -

**STATE OF ILLINOIS  
 DEPARTMENT OF TRANSPORTATION**

**WASHINGTON STREET FROM HARYAN WAY TO LAKE STREET  
 GENERAL NOTES**

SCALE: N/A SHEET NO.

F.A.U. RTE.	SECTION	COUNTY	TOTAL SHEETS	SHEET NO.
187	11-00121-11-BR	LAKE	496	4
FED. ROAD DIST. NO.			ILLINOIS FED. AID PROJECT	

**61A63**

SUMMARY OF QUANTITIES				RDWY 0004 80% FED 20% LA	RDWY 0003 100% LA	TRAFFIC SIGNALS 0021 80% FED 20% LA	STRUCTURAL RETAINING WALL & PUMP STATION 0040 80% FED 20% LA	STRUCTURAL BRIDGE 0008 80% FED 20% LA	LCPW UTILITIES 0043 80% FED 20% LA	CLCJAWA UTILITIES 0043 80% FED 20% LA	GRAYSLAKE UTILITIES 0043 80% FED 20% LA	GRAYSLAKE BICYCLE / PEDESTRIAN 0028 80% FED 20% LA
CODE NO.	ITEM DESCRIPTION	UNIT	TOTAL QTY.									
* 20100110	TREE REMOVAL (6 TO 15 UNITS DIAMETER)	UNIT	1,881	1,881								
* 20100210	TREE REMOVAL (OVER 15 UNITS DIAMETER)	UNIT	660	660								
* 20200100	EARTH EXCAVATION	CU YD	69,220	69,220								
* 20201200	REMOVAL AND DISPOSAL OF UNSUITABLE MATERIAL	CU YD	27,575	27,575								
* 20400800	FURNISHED EXCAVATION	CU YD	12,170	12,170								
* 20800150	TRENCH BACKFILL	CU YD	9,039	3,810					1,337	2,625	1,267	
#* 21101615	TOPSOIL FURNISH AND PLACE, 4"	SQ YD	68,230	68,230								
# 21101695	TOPSOIL FURNISH AND PLACE, 30"	SQ YD	675	675								
* 21301052	EXPLORATION TRENCH 52" DEPTH	FOOT	1,020	1,020								
# 25000115	SEEDING, CLASS 1B	ACRE	3.7	3.7								
# 25000210	SEEDING, CLASS 2A	ACRE	0.9	0.9								
# 25000312	SEEDING, CLASS 4A	ACRE	7.9	7.9								
# 25000314	SEEDING, CLASS 4B	ACRE	0.6	0.6								
#* 25000400	NITROGEN FERTILIZER NUTRIENT	POUND	408	408								
#* 25000600	POTASSIUM FERTILIZER NUTRIENT	POUND	408	408								
#* 25000750	MOWING	ACRE	4.5		4.5							
#* 25000775	SELECTIVE MOWING STAKES	EACH	85		85							
# 25100115	MULCH, METHOD 2	ACRE	26.0	26.0								
# 25100630	EROSION CONTROL BLANKET	SQ YD	125,849	125,849								
# 25200110	SODDING, SALT TOLERANT	SQ YD	446	446								
# 25200200	SUPPLEMENTAL WATERING	UNIT	1	1								
# 28000250	TEMPORARY EROSION CONTROL SEEDING	POUND	25,133	25,133								
* 28000305	TEMPORARY DITCH CHECKS	FOOT	960	960								
* 28000400	PERIMETER EROSION BARRIER	FOOT	14,259	14,259								
28000510	INLET FILTERS	EACH	51	51								
28100105	STONE RIPRAP, CLASS A3	SQ YD	357	357								
28100107	STONE RIPRAP, CLASS A4	SQ YD	12	12								
28200200	FILTER FABRIC	SQ YD	12	12								
* 30300112	AGGREGATE SUBGRADE IMPROVEMENT 12"	SQ YD	15,033	9,714	5,319							
* 31101200	SUBBASE GRANULAR MATERIAL, TYPE B 4"	SQ YD	7,660	7,660								
* 35101600	AGGREGATE BASE COURSE, TYPE B 4"	SQ YD	2,240									2,240
* 35101800	AGGREGATE BASE COURSE, TYPE B 6"	SQ YD	3,220	668								2,552
* 35102000	AGGREGATE BASE COURSE, TYPE B 8"	SQ YD	259						259			
35501316	HOT-MIX ASPHALT BASE COURSE, 8"	SQ YD	398	398								
* 40200500	AGGREGATE SURFACE COURSE, TYPE A 6"	SQ YD	3,636	3,636								
* 40200720	AGGREGATE SURFACE COURSE, TYPE A 12"	SQ YD	374	374								
40600895	CONSTRUCTING TEST STRIP	EACH	2	2								
40600982	HOT-MIX ASPHALT SURFACE REMOVAL - BUTT JOINT	SQ YD	19	19								

\* DENOTES SPECIALTY ITEM

+ DENOTES CONSTRUCTION CODE 0042: TRAINEES

\* DENOTES SPECIAL PROVISION

STATE OF ILLINOIS  
DEPARTMENT OF TRANSPORTATION

WASHINGTON STREET FROM HARYAN WAY TO LAKE STREET  
SUMMARY OF QUANTITIES

SCALE: N/A SHEET NO. 500 1 OF 9 STA. TO STA.

F.A.U RTE.	SECTION	COUNTY	TOTAL SHEETS	SHEET NO.
187	11-00121-11-BR	LAKE	496	5
			61A63	
FED. ROAD DIST. NO. ILLINOIS FED. AID PROJECT				

REVITABLE = ... \LISELE\REVITABLE\TRANSPENITR

PATRICK ENGINEERING INC.  
4970 VARSITY DRIVE  
LISLE, IL 60532  
patrickengineering.com

USER NAME = skoeppen(Rdwy\_Lisle)  
PLOT CONFIG = PDF(Reg\_Large).plt  
PLOT SCALE = 1:50  
PLOT DATE = 7/17/2014 8:16:25 PM

DESIGNED - MJV  
DRAWN - MJV  
CHECKED - MJP  
DATE - 6/30/2014

REVISED -  
REVISED -  
REVISED -  
REVISED -

SUMMARY OF QUANTITIES				RDWY 0004 80% FED 20% LA	RDWY 0003 100% LA	TRAFFIC SIGNALS 0021 80% FED 20% LA	STRUCTURAL RETAINING WALL & PUMP STATION 0040 80% FED 20% LA	STRUCTURAL BRIDGE 0008 80% FED 20% LA	LCPW UTILITIES 0043 80% FED 20% LA	CLCJAWA UTILITIES 0043 80% FED 20% LA	GRAYSLAKE UTILITIES 0043 80% FED 20% LA	GRAYSLAKE BICYCLE / PEDESTRIAN 0028 80% FED 20% LA
CODE NO.	ITEM DESCRIPTION	UNIT	TOTAL QTY.									
40603085	HOT-MIX ASPHALT BINDER COURSE, IL-19.0, N70	TON	51	51								
* 40603340	HOT-MIX ASPHALT SURFACE COURSE, MIX "D", N70	TON	2,083	1,693								390
42000301	PORTLAND CEMENT CONCRETE PAVEMENT 8" (JOINTED)	SQ YD	11,488	6,169	5,319							
* 42001300	PROTECTIVE COAT	SQ YD	15,624	8,468	5,319							1,837
42300200	PORTLAND CEMENT CONCRETE DRIVEWAY PAVEMENT, 6 INCH	SQ YD	110	110								
42400200	PORTLAND CEMENT CONCRETE SIDEWALK 5 INCH	SQ FT	16,533									16,533
* 42400800	DETECTABLE WARNINGS	SQ FT	272									272
44000100	PAVEMENT REMOVAL	SQ YD	19,005	19,005								
* 44000157	HOT-MIX ASPHALT SURFACE REMOVAL, 2"	SQ YD	12,891	12,891								
44000200	DRIVEWAY PAVEMENT REMOVAL	SQ YD	122	122								
44000500	COMBINATION CURB AND GUTTER REMOVAL	FOOT	1,284	1,284								
44000600	SIDEWALK REMOVAL	SQ FT	1,049	1,049								
44004250	PAVED SHOULDER REMOVAL	SQ YD	60	60								
48101500	AGGREGATE SHOULDERS, TYPE B 6"	SQ YD	22	22								
48203021	HOT-MIX ASPHALT SHOULDERS, 6"	SQ YD	132	132								
50200100	STRUCTURE EXCAVATION	CU YD	8,895			8,895						
50300225	CONCRETE STRUCTURES	CU YD	1,645.9			1,645.9						
* 50300285	FORM LINER TEXTURED SURFACE	SQ FT	17,170			13,885	3,285					
50500105	FURNISHING AND ERECTING STRUCTURAL STEEL	L SUM	1				1					
50700105	TREATED TIMBER	F.B.M.	7,718	7,718								
* 50700305	HARDWARE	POUND	5,001	5,001								
* 50800205	REINFORCEMENT BARS, EPOXY COATED	POUND	290,970			156,900	134,070					
50800515	BAR SPLICERS	EACH	192				192					
# 50901760	PIPE HANDRAIL	FOOT	226.0				226					
51201600	FURNISHING STEEL PILES HP12X53	FOOT	8,884			8,884						
51201900	FURNISHING STEEL PILES HP14X89	FOOT	7,941				7,941					
51202305	DRIVING PILES	FOOT	16,825			8,884	7,941					
51203600	TEST PILE STEEL HP12X53	EACH	2			2						
51203900	TEST PILE STEEL HP14X89	EACH	2				2					
51500100	NAME PLATES	EACH	1				1					
52100540	ANCHOR BOLTS, 1 1/2"	EACH	24				24					
54213663	PRECAST REINFORCED CONCRETE FLARED END SECTIONS 18"	EACH	2	2								
54213669	PRECAST REINFORCED CONCRETE FLARED END SECTIONS 24"	EACH	4	4								
* 5422A012	PIPE CULVERTS, CLASS A, TYPE 2 12" (TEMPORARY)	FOOT	148	148								
* 550A0050	STORM SEWERS, CLASS A, TYPE 1 12"	FOOT	32	32								
* 550A0070	STORM SEWERS, CLASS A, TYPE 1 15"	FOOT	97	97								
* 550A0110	STORM SEWERS, CLASS A, TYPE 1 21"	FOOT	6	6								

\* DENOTES SPECIALTY ITEM

+ DENOTES CONSTRUCTION CODE 0042: TRAINEES

\* DENOTES SPECIAL PROVISION

STATE OF ILLINOIS  
DEPARTMENT OF TRANSPORTATION

WASHINGTON STREET FROM HARYAN WAY TO LAKE STREET  
SUMMARY OF QUANTITIES

F.A.U RTE. 187	SECTION 11-00121-11-BR	COUNTY LAKE	TOTAL SHEETS 496	SHEET NO. 6
FED. ROAD DIST. NO.			ILLINOIS FED. AID PROJECT	

SCALE: N/A SHEET NO. 500 2 OF 9 STA. TO STA.

61A63

PENTABLE = ...LISLE.PENTABLE.TRANSPARENT.TBL

PATRICK ENGINEERING INC. 4970 VARSITY DRIVE LISLE, IL 60532 patrickengineering.com	USER NAME = tkoeppen@rdwy.lisla	DESIGNED - MJV	REVISED -
	PLOT CONFIG = PDF@reg.Largel.plt	DRAWN - MJV	REVISED -
	PLOT SCALE = 1/50	CHECKED - MJP	REVISED -
	PLOT DATE = 7/17/2014 8:16:28 PM	DATE - 6/30/2014	REVISED -

SUMMARY OF QUANTITIES				RDWY 0004 80% FED 20% LA	RDWY 0003 100% LA	TRAFFIC SIGNALS 0021 80% FED 20% LA	STRUCTURAL RETAINING WALL & PUMP STATION 0040 80% FED 20% LA	STRUCTURAL BRIDGE 0008 80% FED 20% LA	LCPW UTILITIES 0043 80% FED 20% LA	CLCJAWA UTILITIES 0043 80% FED 20% LA	GRAYSLAKE UTILITIES 0043 80% FED 20% LA	GRAYSLAKE BICYCLE / PEDESTRIAN 0028 80% FED 20% LA
CODE NO.	ITEM DESCRIPTION	UNIT	TOTAL QTY.									
* 550A0160	STORM SEWERS, CLASS A, TYPE 1 36"	FOOT	62	62								
* 550A0340	STORM SEWERS, CLASS A, TYPE 2 12"	FOOT	842	842								
* 550A0360	STORM SEWERS, CLASS A, TYPE 2 15"	FOOT	332	332								
* 550A0380	STORM SEWERS, CLASS A, TYPE 2 18"	FOOT	129	129								
* 550A0400	STORM SEWERS, CLASS A, TYPE 2 21"	FOOT	5	5								
* 550A0410	STORM SEWERS, CLASS A, TYPE 2 24"	FOOT	552	552								
* 550A0430	STORM SEWERS, CLASS A, TYPE 2 30"	FOOT	240	240								
* 550A0680	STORM SEWERS, CLASS A, TYPE 3 18"	FOOT	89	89								
* 550A0710	STORM SEWERS, CLASS A, TYPE 3 24"	FOOT	56	56								
* 550A0750	STORM SEWERS, CLASS A, TYPE 3 36"	FOOT	254	254								
55100500	STORM SEWER REMOVAL 12"	FOOT	678	678								
55100700	STORM SEWER REMOVAL 15"	FOOT	33	33								
55100900	STORM SEWER REMOVAL 18"	FOOT	93	93								
55101200	STORM SEWER REMOVAL 24"	FOOT	95	95								
# * 56103000	DUCTILE IRON WATER MAIN 6"	FOOT	20							20		
# * 56103300	DUCTILE IRON WATER MAIN 12"	FOOT	1,340								1,340	
# * 56105780	BUTTERFLY VALVES 20"	EACH	2							2		
# * 56300100	ADJUSTING SANITARY SEWERS, 8-INCH DIAMETER OR LESS	FOOT	50								50	
# * 56400500	FIRE HYDRANTS TO BE REMOVED	EACH	2								2	
# * 56400710	FIRE HYDRANT AND VALVE (SPECIAL)	EACH	5								5	
# * 56400820	FIRE HYDRANT WITH AUXILIARY VALVE AND VALVE BOX	EACH	2							2		
58000100	MEMBRANE WATERPROOFING	SQ FT	1,960					1,960				
59100100	GEOCOMPOSITE WALL DRAIN	SQ YD	1,959				1,532	427				
60107700	PIPE UNDERDRAINS 6"	FOOT	630	630								
* 60200805	CATCH BASINS, TYPE A, 4'-DIAMETER, TYPE 8 GRATE	EACH	5	5								
* 60201005	CATCH BASINS, TYPE A, 4'-DIAMETER, TYPE 10 FRAME AND GRATE	EACH	3	3								
* 60201340	CATCH BASINS, TYPE A, 4'-DIAMETER, TYPE 24 FRAME AND GRATE	EACH	8	8								
* 60205040	CATCH BASINS, TYPE A, 5'-DIAMETER, TYPE 24 FRAME AND GRATE	EACH	5	5								
60218400	MANHOLES, TYPE A, 4'-DIAMETER, TYPE 1 FRAME, CLOSED LID	EACH	3	3								
60221100	MANHOLES, TYPE A, 5'-DIAMETER, TYPE 1 FRAME, CLOSED LID	EACH	8	8								
60223800	MANHOLES, TYPE A, 6'-DIAMETER, TYPE 1 FRAME, CLOSED LID	EACH	1	1								
60224446	MANHOLES, TYPE A, 7'-DIAMETER, TYPE 1 FRAME, CLOSED LID	EACH	2	2								
60224449	MANHOLES, TYPE A, 7'-DIAMETER, TYPE 24 FRAME AND GRATE	EACH	1	1								
60237470	INLETS, TYPE A, TYPE 24 FRAME AND GRATE	EACH	7	7								
* 60248900	VALVE VAULTS, TYPE A, 5'-DIAMETER, TYPE 1 FRAME, CLOSED LID	EACH	6								6	
60249010	VALVE VAULTS, TYPE A, 6'-DIAMETER, TYPE 1 FRAME, CLOSED LID	EACH	2							2		
60253100	CATCH BASINS TO BE RECONSTRUCTED WITH NEW TYPE 1 FRAME, CLOSED LID	EACH	1	1								

\* DENOTES SPECIALTY ITEM      + DENOTES CONSTRUCTION CODE 0042: TRAINEES      \* DENOTES SPECIAL PROVISION

STATE OF ILLINOIS  
DEPARTMENT OF TRANSPORTATION

WASHINGTON STREET FROM HARYAN WAY TO LAKE STREET  
SUMMARY OF QUANTITIES

F.A.U RTE. 187	SECTION 11-00121-11-BR	COUNTY LAKE	TOTAL SHEETS 496	SHEET NO. 7
FED. ROAD DIST. NO.			ILLINOIS FED. AID PROJECT	

SCALE: N/A      SHEET NO. 500 3 OF 9      STA.      TO STA.

61A63

PENTABLE = ...\\LISLE\VENTABLE\TRANSPEN\TEL

PATRICK ENGINEERING INC.  
4970 VARSITY DRIVE  
LISLE, IL 60532  
patrickengineering.com

USER NAME = tkoesper(Rdwy.Lisla)  
PLOT CONFIG = PDF(Greg.Large).plt  
PLOT SCALE = 1:50  
PLOT DATE = 7/17/2014      8:16:32 PM

DESIGNED - MJV	REVISED -
DRAWN - MJV	REVISED -
CHECKED - MJP	REVISED -
DATE - 6/30/2014	REVISED -

SUMMARY OF QUANTITIES				RDWY 0004 80% FED 20% LA	RDWY 0003 100% LA	TRAFFIC SIGNALS 0021 80% FED 20% LA	STRUCTURAL RETAINING WALL & PUMP STATION 0040 80% FED 20% LA	STRUCTURAL BRIDGE 0008 80% FED 20% LA	LCPW UTILITIES 0043 80% FED 20% LA	CLCJAWA UTILITIES 0043 80% FED 20% LA	GRAYSLAKE UTILITIES 0043 80% FED 20% LA	GRAYSLAKE BICYCLE / PEDESTRIAN 0028 80% FED 20% LA
CODE NO.	ITEM DESCRIPTION	UNIT	TOTAL QTY.									
60500040	REMOVING MANHOLES	EACH	1	1								
60500050	REMOVING CATCH BASINS	EACH	3	3								
60500060	REMOVING INLETS	EACH	3	3								
* 60602800	CONCRETE GUTTER, TYPE B	FOOT	810				810					
* 60603800	COMBINATION CONCRETE CURB AND GUTTER, TYPE B-6.12	FOOT	1,640	1,640								
* 60605000	COMBINATION CONCRETE CURB AND GUTTER, TYPE B-6.24	FOOT	4,462	4,462								
* 60619600	CONCRETE MEDIAN, TYPE SB-6.12	SQ FT	5,576	5,576								
60900515	CONCRETE THRUST BLOCKS	EACH	11							11		
* 61140200	STORM SEWERS (SPECIAL), 12"	FOOT	37	37								
* 61140400	STORM SEWERS (SPECIAL), 15"	FOOT	68	68								
* 61140600	STORM SEWERS (SPECIAL), 18"	FOOT	64	64								
* 61140900	STORM SEWERS (SPECIAL), 24"	FOOT	776	776								
# 63000007	STEEL PLATE BEAM GUARDRAIL, TYPE B, 6 FOOT POSTS	FOOT	312.5	312.5								
67100100	MOBILIZATION	L SUM	1	1								
* 67201100	SEALING ABANDONED MONITORING WELLS	EACH	2	2								
* 70106800	CHANGEABLE MESSAGE SIGN	CAL MO	120	120								
70300100	SHORT TERM PAVEMENT MARKING	FOOT	1,410	1,410								
# 70300510	PAVEMENT MARKING TAPE, TYPE III - LETTERS AND SYMBOLS	SQ FT	236	236								
# 70300520	PAVEMENT MARKING TAPE, TYPE III 4"	FOOT	14,216	14,216								
# 70300540	PAVEMENT MARKING TAPE, TYPE III 6"	FOOT	682	682								
# 70300560	PAVEMENT MARKING TAPE, TYPE III 12"	FOOT	828	828								
# 70300570	PAVEMENT MARKING TAPE, TYPE III 24"	FOOT	106	106								
70301000	WORK ZONE PAVEMENT MARKING REMOVAL	SQ FT	6,826	6,826								
70400100	TEMPORARY CONCRETE BARRIER	FOOT	750	750								
70400200	RELOCATE TEMPORARY CONCRETE BARRIER	FOOT	64	64								
72000100	SIGN PANEL - TYPE 1	SQ FT	7.5			7.5						
#* 78000100	THERMOPLASTIC PAVEMENT MARKING - LETTERS AND SYMBOLS	SQ FT	702	702								
#* 78000200	THERMOPLASTIC PAVEMENT MARKING - LINE 4"	FOOT	22,590	22,590								
#* 78000300	THERMOPLASTIC PAVEMENT MARKING - LINE 5"	FOOT	249	249								
#* 78000400	THERMOPLASTIC PAVEMENT MARKING - LINE 6"	FOOT	2,262	2,262								
#* 78000600	THERMOPLASTIC PAVEMENT MARKING - LINE 12"	FOOT	2,158	2,158								
#* 78000650	THERMOPLASTIC PAVEMENT MARKING - LINE 24"	FOOT	327	327								
# 78001100	PAINT PAVEMENT MARKING - LETTERS AND SYMBOLS	SQ FT	90	90								
# 78001110	PAINT PAVEMENT MARKING - LINE 4"	FOOT	2,140	2,140								
# 78008200	POLYUREA PAVEMENT MARKING TYPE I - LETTERS AND SYMBOLS	SQ FT	73	73								
# 78008210	POLYUREA PAVEMENT MARKING TYPE I - LINE 4"	FOOT	8,562	8,562								
# 78008220	POLYUREA PAVEMENT MARKING TYPE I - LINE 5"	FOOT	8,202	8,202								

\* DENOTES SPECIALTY ITEM

+ DENOTES CONSTRUCTION CODE 0042: TRAINEES

\* DENOTES SPECIAL PROVISION

STATE OF ILLINOIS  
DEPARTMENT OF TRANSPORTATION

WASHINGTON STREET FROM HARYAN WAY TO LAKE STREET  
SUMMARY OF QUANTITIES

F.A.U RTE. 187	SECTION 11-00121-11-BR	COUNTY LAKE	TOTAL SHEETS 496	SHEET NO. 8
FED. ROAD DIST. NO.			ILLINOIS FED. AID PROJECT	

SCALE: N/A SHEET NO. 500 4 OF 9 STA. TO STA.

61A63

PENTABLE = ...LISLE\PEMABLE\TRANSPEN\TBL

	PATRICK ENGINEERING INC. 4970 VARSITY DRIVE LISLE, IL 60532 patrickengineering.com	USER NAME = tkoeppen(Rdwy.Lisla) PLOT CONFIG = PDF(Greg.Lorge).plt PLOT SCALE = 1:500 PLOT DATE = 7/17/2014 8:16:35 PM	DESIGNED - MJV DRAWN - MJV CHECKED - MJP DATE - 6/30/2014	REVISED - REVISED - REVISED - REVISED -
--	---	---	--	--



SUMMARY OF QUANTITIES				RDWY 0004 80% FED 20% LA	RDWY 0003 100% LA	TRAFFIC SIGNALS 0021 80% FED 20% LA	STRUCTURAL RETAINING WALL & PUMP STATION 0040 80% FED 20% LA	STRUCTURAL BRIDGE 0008 80% FED 20% LA	LCPW UTILITIES 0043 80% FED 20% LA	CLCJAWA UTILITIES 0043 80% FED 20% LA	GRAYSLAKE UTILITIES 0043 80% FED 20% LA	GRAYSLAKE BICYCLE / PEDESTRIAN 0028 80% FED 20% LA
CODE NO.	ITEM DESCRIPTION	UNIT	TOTAL QTY.									
#	78008230	POLYUREA PAVEMENT MARKING TYPE I - LINE 6"	FOOT	499	499							
#	78008250	POLYUREA PAVEMENT MARKING TYPE I - LINE 12"	FOOT	619	523							96
#	78008270	POLYUREA PAVEMENT MARKING TYPE I - LINE 24"	FOOT	84	84							
#	78100200	TEMPORARY RAISED REFLECTIVE PAVEMENT MARKER	EACH	176	176							
	78300100	PAVEMENT MARKING REMOVAL	SQ FT	6,566	6,566							
	78300200	RAISED REFLECTIVE PAVEMENT MARKER REMOVAL	EACH	158	158							
#*	80500020	SERVICE INSTALLATION - POLE MOUNTED	EACH	1		1						
#*	81028200	UNDERGROUND CONDUIT, GALVANIZED STEEL, 2" DIA.	FOOT	2,332		2,332						
#*	81028210	UNDERGROUND CONDUIT, GALVANIZED STEEL, 2 1/2" DIA.	FOOT	81		81						
#*	81028240	UNDERGROUND CONDUIT, GALVANIZED STEEL, 4" DIA.	FOOT	76		76						
#*	81400100	HANDHOLE	EACH	5		5						
#*	85000300	MAINTENANCE OF EXISTING TRAFFIC SIGNAL INSTALLATION	L SUM	1		1						
#*	87300925	ELECTRIC CABLE IN CONDUIT, TRACER, NO. 14 1C	FOOT	8,564		8,564						
#	87301215	ELECTRIC CABLE IN CONDUIT, SIGNAL NO. 14 2C	FOOT	934		934						
#	87301225	ELECTRIC CABLE IN CONDUIT, SIGNAL NO. 14 3C	FOOT	1,291		1,291						
#*	87301805	ELECTRIC CABLE IN CONDUIT, SERVICE, NO. 6 2 C	FOOT	120		120						
#*	87301900	ELECTRIC CABLE IN CONDUIT, EQUIPMENT GROUNDING CONDUCTOR, NO. 6 1C	FOOT	579		579						
#*	87502440	TRAFFIC SIGNAL POST, GALVANIZED STEEL 10 FT.	EACH	2		2						
#*	87502500	TRAFFIC SIGNAL POST, GALVANIZED STEEL 16 FT.	EACH	3		3						
#*	87800100	CONCRETE FOUNDATION, TYPE A	FOOT	20		20						
#	87900200	DRILL EXISTING HANDHOLE	EACH	6		6						
#*	88030020	SIGNAL HEAD, LED, 1-FACE, 3-SECTION, MAST-ARM MOUNTED	EACH	4		4						
#*	88030100	SIGNAL HEAD, LED, 1-FACE, 5-SECTION, BRACKET MOUNTED	EACH	4		4						
#*	88030110	SIGNAL HEAD, LED, 1-FACE, 5-SECTION, MAST-ARM MOUNTED	EACH	4		4						
#*	88102717	PEDESTRIAN SIGNAL HEAD, LED, 1-FACE, BRACKET MOUNTED WITH COUNTDOWN TIMER	EACH	8		8						
#*	88200210	TRAFFIC SIGNAL BACKPLATE, LOUVERED, ALUMINUM	EACH	8		8						
#*	88600600	DETECTOR LOOP REPLACEMENT	FOOT	888		888						
#*	88800100	PEDESTRIAN PUSH-BUTTON	EACH	8		8						
#*	89502210	MODIFY EXISTING CONTROLLER CABINET	EACH	1		1						
#*	89502375	REMOVE EXISTING TRAFFIC SIGNAL EQUIPMENT	EACH	1		1						
#	A2006720	TREE, QUERCUS MACROCARPA (BUR OAK), 2-1/2" CALIPER, BALLED AND BURLAPPED	EACH	21	21							
#	A2007120	TREE, QUERCUS RUBRA (RED OAK), 2-1/2" CALIPER, BALLED AND BURLAPPED	EACH	30	30							
#*	A2008748	TREE, ULMUS X FRONTIER (FRONTIER ELM), 3" CALIPER, BALLED AND BURLAPPED, MATCHING HEADS	EACH	8	8							
#	B2002220	TREE, CRATAEGUS VIRDIS WINTER KING (WINTER KING GREEN HAWTHORN), 2-1/2" CALIPER, TREE FORM, BALLED AND BURLAPPED	EACH	33	33							
#	B2005068	TREE, MALUS SNOWDRIFT (SNOWDRIFT CRABAPPLE), 7' HEIGHT, CLUMP FORM, BALLED AND BURLAPPED	EACH	37	37							

# DENOTES SPECIALTY ITEM      + DENOTES CONSTRUCTION CODE 0042: TRAINEES      \* DENOTES SPECIAL PROVISION

PENTABLE = ...LISLE\PEMABLE\TRANSPEN\TBL

 PATRICK ENGINEERING INC. 4970 VARSITY DRIVE LISLE, IL 60532 patrickengineering.com	USER NAME = tkoeppen(Rdwy.Lisle) PLOT CONFIG = PDF(Greg.Lorge).plt PLOT SCALE = 1:500 PLOT DATE = 7/17/2014 8:16:38 PM	DESIGNED - MJV DRAWN - MJV CHECKED - MJP DATE - 6/30/2014	REVISED - REVISED - REVISED - REVISED -	<b>STATE OF ILLINOIS</b> <b>DEPARTMENT OF TRANSPORTATION</b>	<b>WASHINGTON STREET FROM HARYAN WAY TO LAKE STREET</b> <b>SUMMARY OF QUANTITIES</b>	F.A.U RTE. 187	SECTION 11-00121-11-BR	COUNTY LAKE	TOTAL SHEETS 496	SHEET NO. 9	<b>61A63</b>
	SCALE: N/A	SHEET NO. 500 5 OF 9	STA. TO STA.			FED. ROAD DIST. NO.	ILLINOIS FED. AID PROJECT				

SUMMARY OF QUANTITIES				RDWY 0004 80% FED 20% LA	RDWY 0003 100% LA	TRAFFIC SIGNALS 0021 80% FED 20% LA	STRUCTURAL RETAINING WALL & PUMP STATION 0040 80% FED 20% LA	STRUCTURAL BRIDGE 0008 80% FED 20% LA	LCPW UTILITIES 0043 80% FED 20% LA	CLCJAWA UTILITIES 0043 80% FED 20% LA	GRAYSLAKE UTILITIES 0043 80% FED 20% LA	GRAYSLAKE BICYCLE / PEDESTRIAN 0028 80% FED 20% LA
CODE NO.	ITEM DESCRIPTION	UNIT	TOTAL QTY.									
#	B2005136	TREE, MALUS SPRING SNOW (SPRING SNOW CRABAPPLE), 2" CALIPER, TREE FORM, BALLED AND BURLAPPED	EACH	50	50							
#	C20058G2	SHRUB, RHUS AROMATICA GRO-LOW (GRO-LOW FRAGRANT SUMAC), 2-GALLON	EACH	368	368							
#	C2009248	SHRUB, ROSA X KNOCKOUT (DOUBLE KNOCKOUT HYBRID ROSE), 18" HEIGHT, BALLED AND BURLAPPED	EACH	275	275							
#	D2001788	EVERGREEN, PICEA ABIES (NORWAY SPRUCE), 8' HEIGHT, BALLED AND BURLAPPED	EACH	53	53							
#	D2002986	EVERGREEN, PINUS STROBUS (EASTERN WHITE PINE), 8' HEIGHT, BALLED AND BURLAPPED	EACH	29	29							
#	D2002996	EVERGREEN, PINUS STROBUS (EASTERN WHITE PINE), 10' HEIGHT, BALLED AND BURLAPPED	EACH	7	7							
#	K0012990	PERENNIAL PLANTS, ORNAMENTAL TYPE, GALLON POT	UNIT	9.4	9.4							
#*	K0013055	PERENNIAL PLANTS, WETLAND EMERGENT	ACRE	1.0	1.0							
#*	K0029632	WEED CONTROL, NON-SELECTIVE AND NON-RESIDUAL	GALLON	14	14							
*	LR503200	LOAD CHARGE	LOAD	6	6							
*	X0321865	ANTI-GRAFFITI PROTECTION SYSTEM	SQ FT	20,185			16,735	3,450				
#*	X0322464	ABANDON AND FILL EXISTING SANITARY MANHOLE	EACH	3					3			
*	X0322936	REMOVE EXISTING FLARED END SECTION	EACH	7	7							
#*	X0323002	TEMPORARY ELECTRIC SERVICE CONNECTION	EACH	1	1							
#*	X0323523	REMOVE TEMPORARY LIGHTING	L SUM	1	1							
#*	X0325462	MEDIA CONVERTER	EACH	1		1						
#*	X0325714	FLASHING BEACON, POST MOUNTED, SOLAR POWERED INSTALLATION	EACH	6	6							
*	X0326144	TACTILE/DETECTABLE WARNING SURFACE	SQ FT	808	808							
*	X0326358	STORM WATER TREATMENT SYSTEM	EACH	2	2							
*	X0326679	TEMPORARY STORM SEWER PLUGS, 36"	EACH	1	1							
#*	X0326712	ABANDON AND FILL EXISTING SANITARY SEWER	EACH	5					4		1	
#*	X0326899	SOLAR-POWERED FLASHING BEACON ASSEMBLY (COMPLETE)	EACH	2								2
*	X0327008	REMOVE AND RELOCATE SIGN (SPECIAL)	EACH	2	2							
*	X0327036	BIKE PATH REMOVAL	SQ YD	2,352	565							1,787
*	X0327147	REMOVE RAILROAD PLATFORM	SQ FT	3,800	3,800							
#*	X0327357	CONSTRUCTION VIBRATION MONITORING	L SUM	1			1					
#*	X0327367	STEEL CASING PIPE, BORED AND JACKED, 24"	FOOT	270							270	
*	X0327487	TRIAXIAL GEOGRID REINFORCEMENT, TYPE I	SQ YD	145	145							
#*	X0327651	WATER MAIN IN CASING, 12"	FOOT	270							270	
#*	X0327679	STEEL CASING PIPE AUGERED AND JACKED 30"	FOOT	120					120			
#*	X0327700	STEEL SECURITY GATE, 12'	EACH	1	1							
#*	X0327720	12" DUCTILE IRON FITTINGS	EACH	1							1	
*	X0327725	ADDITIONAL DEPTH OF MANHOLES	FOOT	130	51				72		7	
#*	X0335700	PUMP STATION GENERAL WORK	L SUM	1			1					
#*	X0783300	PUMP STATION ELECTRICAL WORK	L SUM	1			1					
#*	X0783500	PUMP STATION MECHANICAL WORK	L SUM	1			1					
#*	X0811100	RAILROAD CROSSING	L SUM	1	1							

# DENOTES SPECIALTY ITEM      +DENOTES CONSTRUCTION CODE 0042: TRAINEES      \* DENOTES SPECIAL PROVISION

PENTABLE \* ...LISLE\VPENTABLE\TRANSPEN\TBL

 <b>PATRICK ENGINEERING INC.</b> 4970 VARSITY DRIVE LISLE, IL 60532 patrickengineering.com	USER NAME = tkoepfen@rdwy.lisle PLOT CONFIG = PDF(Grey_Large).plt PLOT SCALE = 1:50 PLOT DATE = 7/17/2014 8:16:41 PM	DESIGNED - MJV DRAWN - MJV CHECKED - MJP DATE - 6/30/2014	REVISED - REVISED - REVISED - REVISED -	<b>STATE OF ILLINOIS DEPARTMENT OF TRANSPORTATION</b>	<b>WASHINGTON STREET FROM HARYAN WAY TO LAKE STREET SUMMARY OF QUANTITIES</b>	F.A.U. RTE. 187	SECTION 11-00121-11-BR	COUNTY LAKE	TOTAL SHEETS 496	SHEET NO. 10	<b>61A63</b>
	SCALE: N/A	SHEET NO. 500 6 OF 9	STA.			TO STA.	FED. ROAD DIST. NO.	ILLINOIS FED. AID PROJECT			

SUMMARY OF QUANTITIES				RDWY 0004 80% FED 20% LA	RDWY 0003 100% LA	TRAFFIC SIGNALS 0021 80% FED 20% LA	STRUCTURAL RETAINING WALL & PUMP STATION 0040 80% FED 20% LA	STRUCTURAL BRIDGE 0008 80% FED 20% LA	LCPW UTILITIES 0043 80% FED 20% LA	CLCJAWA UTILITIES 0043 80% FED 20% LA	GRAYSLAKE UTILITIES 0043 80% FED 20% LA	GRAYSLAKE BICYCLE / PEDESTRIAN 0028 80% FED 20% LA
CODE NO.	ITEM DESCRIPTION	UNIT	TOTAL QTY.									
#*	X0839900	SANITARY SEWER REMOVAL 6"	FOOT	32							32	
*	X2020502	BRACED EXCAVATION	CU YD	5,082				5,082				
#*	X2502014	SEEDING, CLASS 4A (MODIFIED)	ACRE	1.0	1.0							
#*	X2511630	EROSION CONTROL BLANKET (SPECIAL)	SQ YD	4,267	4,267							
*	X2800500	INLET PROTECTION, SPECIAL	EACH	2	2							
*	X4023000	TEMPORARY ACCESS (ROAD)	EACH	1	1							
*	40600215	BITUMINOUS MATERIALS (PRIME COAT)	POUND	32,667	32,667							
*	X4060995	TEMPORARY RAMP, SPECIAL	SQ YD	862	862							
*	X5030225	CONCRETE STRUCTURES (SPECIAL)	CU YD	1,390.6				1,390.6				
*	X5030290	STAINING CONCRETE STRUCTURES	SQ FT	20,185			16,735	3,450				
*	X5051900	STEEL GRATE WALKWAY	SQ YD	104				104				
*	X5210210	HIGH LOAD MULTI-ROTATIONAL BEARINGS, GUIDED EXPANSION, 700K	EACH	3				3				
*	X5210360	HIGH LOAD MULTI-ROTATIONAL BEARINGS, FIXED - 700K	EACH	1				1				
*	X5210770	HIGH LOAD MULTI-ROTATIONAL BEARINGS, NON-GUIDED EXPANSION, 200K	EACH	2				2				
*	X5429311	TRAVERSABLE PIPE GRATE, SPECIAL	FOOT	46	46							
#*	X5610649	PLUG WATER MAIN 12"	EACH	2							2	
#*	X5610680	WATER MAIN PROTECTION	FOOT	1,700						1,700		
#*	X5610712	WATER MAIN REMOVAL, 12"	FOOT	1,024							1,024	
#*	X5610720	WATER MAIN REMOVAL, 20"	FOOT	1,421						1,421		
#*	X5630012	CUT AND CAP EXISTING 12" WATER MAIN	EACH	2							2	
*	X5860110	GRANULAR BACKFILL FOR STRUCTURES	CU YD	2,612			2,043	569				
*	X6013600	PIPE UNDERDRAINS 4" (MODIFIED)	FOOT	4,095	4,095							
*	X6020090	MANHOLES, WITH RESTRICTOR PLATE	EACH	3	3							
#*	X6026050	SANITARY MANHOLES TO BE ADJUSTED	EACH	7					7			
#*	X6026051	SANITARY MANHOLES TO BE RECONSTRUCTED	EACH	8					8			
#*	X6026054	SANITARY MANHOLES TO BE REMOVED	EACH	1					1			
*	X6030205	FRAMES AND GRATES TO BE ADJUSTED (SPECIAL)	EACH	4	4							
#*	X6026622	VALVE VAULTS TO BE REMOVED	EACH	1							1	
#*	X6300215	RAIL ELEMENT PLATES	EACH	1	1							
*	X6640200	TEMPORARY CHAIN LINK FENCE	FOOT	16	16							
*	X6700405	ENGINEER'S FIELD OFFICE, TYPE A (MODIFIED)	CAL MO	24	24							
*	X7010216	TRAFFIC CONTROL AND PROTECTION, (SPECIAL)	L SUM	1	1							
#*	X7800455	POLYUREA PAVEMENT MARKING TYPE I RAISED MEDIAN	SQ FT	309	309							
#*	X7810300	RECESSED REFLECTIVE PAVMENT MARKER	EACH	204	204							
#*	X8410105	TEMPORARY LIGHTING SYSTEM	EACH	8	8							
#*	X8570215	FULL-ACTUATED CONTROLLER IN EXISTING CABINET	EACH	1			1					
#*	X8620200	UNINTERRUPTABLE POWER SUPPLY, SPECIAL	EACH	1			1					

# DENOTES SPECIALTY ITEM

+ DENOTES CONSTRUCTION CODE 0042: TRAINEES

\* DENOTES SPECIAL PROVISION

STATE OF ILLINOIS  
DEPARTMENT OF TRANSPORTATION

WASHINGTON STREET FROM HARYAN WAY TO LAKE STREET  
SUMMARY OF QUANTITIES

F.A.U. RTE. 187	SECTION 11-00121-11-BR	COUNTY LAKE	TOTAL SHEETS 496	SHEET NO. 11
FED. ROAD DIST. NO.			ILLINOIS FED. AID PROJECT	

SCALE: N/A SHEET NO. 500 7 OF 9 STA. TO STA.

61A63

SUMMARY OF QUANTITIES				RDWY 0004 80% FED 20% LA	RDWY 0003 100% LA	TRAFFIC SIGNALS 0021 80% FED 20% LA	STRUCTURAL RETAINING WALL & PUMP STATION 0040 80% FED 20% LA	STRUCTURAL BRIDGE 0008 80% FED 20% LA	LCPW UTILITIES 0043 80% FED 20% LA	CLCJAWA UTILITIES 0043 80% FED 20% LA	GRAYSLAKE UTILITIES 0043 80% FED 20% LA	GRAYSLAKE BICYCLE / PEDESTRIAN 0028 80% FED 20% LA
CODE NO.	ITEM DESCRIPTION	UNIT	TOTAL QTY.									
#*	X8710029	FIBER OPTIC CABLE 24 FIBERS, SINGLE MODE	FOOT	8,564		8,564						
#*	X8730571	ELECTRIC CABLE IN CONDUIT, COAXIAL	FOOT	330		330						
#*	X8730800	ELECTRIC CABLE IN CONDUIT, VIDEO, NO. 20 4 C	FOOT	330		330						
*	XX000366	CLAY LINER	CU FT	64,962	64,962							
#*	XX001249	ORNAMENTAL FENCE	FOOT	1,289			1,140	149				
#*	XX003032	GATE VALVES, 12"	EACH	4							4	
#*	XX003358	SANITARY MANHOLE, 5' DIA	EACH	8					8			
#*	XX005940	REMOTE CONTROLLED VIDEO SYSTEM	EACH	1		1						
#*	XX006253	SANITARY MANHOLE, 4'-DIAMETER	EACH	1							1	
*	XX006277	TEMPORARY SEDIMENT TRAP	EACH	1	1							
#*	XX006655	LAYER II (DATALINK) SWITCH	EACH	1		1						
*	XX006658	FLOCCULATION LOGS	EACH	2	2							
*	XX006659	FLOCCULATION POWDER	POUND	13	13							
#*	XX007881	DOCUMENTATION CAMERAS	L SUM	1	1							
#*	XX008253	VIDEO ENCODER	EACH	1		1						
#*	XX008392	OUTDOOR RATED NETWORK CABLE	FOOT	42		42						
*	XX008436	VALVE VAULTS, 5'-DIAMETER	EACH	1	1							
#*	XX008565	EVP CONFIRMATION BEACON, LED RETROFIT	EACH	4		4						
#*	XX008811	GATE, SPECIAL	EACH	2	2							
#*	XX008935	BLUETOOTH DETECTOR	EACH	1		1						
#*	XX008959	DUCTILE IRON WATER MAIN (SPECIAL)	FOOT	42							42	
#*	Z0001100	AIR RELEASE VALVE	EACH	1						1		
#*	Z0002400	BALLAST	TON	848	848							
#*	Z0010688	CAMERA MOUNTING ASSEMBLY	EACH	1		1						
*	Z0013797	STABILIZED CONSTRUCTION ENTRANCE	SQ YD	669	669							
*	Z0013798	CONSTRUCTION LAYOUT	L SUM	1	1							
*	Z0018500	DRAINAGE STRUCTURES TO BE CLEANED	EACH	16		16						
*	Z0019600	DUST CONTROL WATERING	UNIT	1,515	1,515							
*	Z0022800	FENCE REMOVAL	FOOT	240	240							
*	Z0027800	GEOTECHNICAL FABRIC	SQ YD	746	746							
*	Z0029602	TEMPORARY SIGNING	EACH	8	8							
#*	Z0045100	PRESSURE CONNECTION 12" X 12"	EACH	2							2	
#*	Z0046304	PIPE UNDERDRAINS FOR STRUCTURES 4"	FOOT	1,140			1,140					
#*	Z0046306	PIPE UNDERDRAINS FOR STRUCTURES 6"	FOOT	391				391				
#*	Z0046308	PIPE UNDERDRAINS FOR STRUCTURES 8"	FOOT	501				501				
#*	Z0047400	PUMP HOUSE COMPLETE	L SUM	1			1					
#*	Z0048400	RAILROAD CROSSING REMOVAL	EACH	3	3							

# DENOTES SPECIALTY ITEM

+ DENOTES CONSTRUCTION CODE 0042: TRAINEES

\* DENOTES SPECIAL PROVISION

STATE OF ILLINOIS  
DEPARTMENT OF TRANSPORTATION

WASHINGTON STREET FROM HARYAN WAY TO LAKE STREET  
SUMMARY OF QUANTITIES

SCALE: N/A SHEET NO. S00 8 OF 9 STA. TO STA.

F.A.U RTE.	SECTION	COUNTY	TOTAL SHEETS	SHEET NO.
187	11-00121-11-BR	LAKE	496	12
FED. ROAD DIST. NO.			ILLINOIS FED. AID PROJECT	
			61A63	

PENITABLE = ...LISLE\PEITABLE\TRANSPEN.TBL

PATRICK ENGINEERING INC.  
4970 VARSITY DRIVE  
LISLE, IL 60532  
patrickengineering.com

USER NAME = skoepen(Rdwj.Lisle)  
PLOT CONFIG = PDF\Grey.Large.plt  
PLOT SCALE = 1:50  
PLOT DATE = 7/17/2014 8:16:48 PM

DESIGNED - MJV  
DRAWN - MJV  
CHECKED - MJP  
DATE - 6/30/2014

REVISED -  
REVISED -  
REVISED -  
REVISED -

SUMMARY OF QUANTITIES				RDWY 0004 80% FED 20% LA	RDWY 0003 100% LA	TRAFFIC SIGNALS 0021 80% FED 20% LA	STRUCTURAL RETAINING WALL & PUMP STATION 0040 80% FED 20% LA	STRUCTURAL BRIDGE 0008 80% FED 20% LA	LCPW UTILITIES 0043 80% FED 20% LA	CLCJAWA UTILITIES 0043 80% FED 20% LA	GRAYSLAKE UTILITIES 0043 80% FED 20% LA	GRAYSLAKE BICYCLE / PEDESTRIAN 0028 80% FED 20% LA
CODE NO.	ITEM DESCRIPTION	UNIT	TOTAL QTY.									
* Z0048665	RAILROAD PROTECTIVE LIABILITY INSURANCE	L SUM	1	1								
#* Z0056900	SANITARY SEWER 8"	FOOT	125								125	
#* Z0057400	SANITARY SEWER 21"	FOOT	1,511						1,511			
* Z0062456	TEMPORARY PAVEMENT	SQ YD	7,262	7,262								
#* Z0067600	STEEL CASINGS 18"	FOOT	80								80	
#* Z0068200	STEEL CASINGS 30"	FOOT	305							305		
#* Z0069700	SUB-BALLAST	CU YD	2,861	2,861								
* Z0070200	SURVEY MONUMENTS	EACH	17	17								
#* Z0072900	TEMPORARY RAILROAD CROSSING	EACH	3	3								
* Z0073002	TEMPORARY SOIL RETENTION SYSTEM	SQ FT	17,809				17,809					
#* Z0076000	TRACK INSTALLATION COMPLETE	FOOT	2,384	2,384								
#* Z0076100	TRACK REMOVAL	FOOT	2,384	2,384								
#* Z0076300	TRACK WORK	FOOT	1,629	1,629								
+* Z0076600	TRAINEES	HOUR	3,000	3,000								
+* Z0076604	TRAINEES TRAINING PROGRAM GRADUATE	HOUR	3,000	3,000								
#* XX008971	PRESTRESSED CONCRETE CYLINDER PIPE (PCCP) 20"	FOOT	1,700							1,700		
#* XX008972	PCCP 15 DEG BEND 20"	EACH	5							5		
#* XX008973	PCCP 30 DEG BEND 20"	EACH	1							1		
#* XX008974	PCCP 45 DEG BEND 20"	EACH	1							1		
#* XX008975	PCCP 90 DEG BEND 20"	EACH	2							2		
#* XX008976	PCCP CUSTOM FITTINGS 20"	EACH	4							4		
# X0925346	RAILROAD TRACK	TRK FT	88	88								

# DENOTES SPECIALTY ITEM

+ DENOTES CONSTRUCTION CODE 0042: TRAINEES

\* DENOTES SPECIAL PROVISION

STATE OF ILLINOIS  
DEPARTMENT OF TRANSPORTATION

WASHINGTON STREET FROM HARYAN WAY TO LAKE STREET  
SUMMARY OF QUANTITIES

SCALE: N/A SHEET NO. 500 9 OF 9 STA. TO STA.

F.A.U RTE. 187	SECTION 11-00121-11-BR	COUNTY LAKE	TOTAL SHEETS 496	SHEET NO. 13
FED. ROAD DIST. NO.			[ILLINOIS] FED. AID PROJECT	

61A63

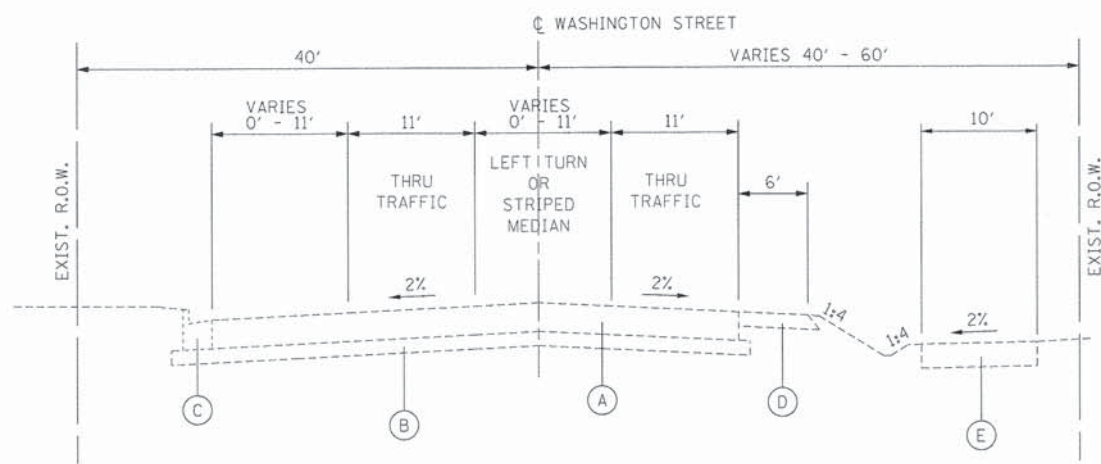

EXISTING TYPICAL SECTION **E1**  
 STA. 104+75.00 TO STA. 112+58.00, WASHINGTON STREET

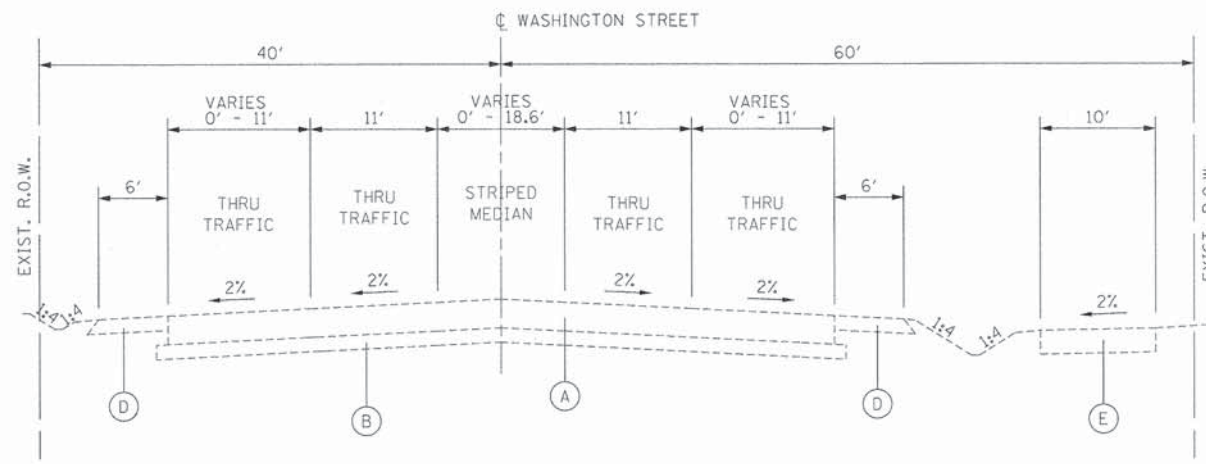

EXISTING TYPICAL SECTION **E2**  
 STA. 112+58.00 TO STA. 121+60.12, WASHINGTON STREET

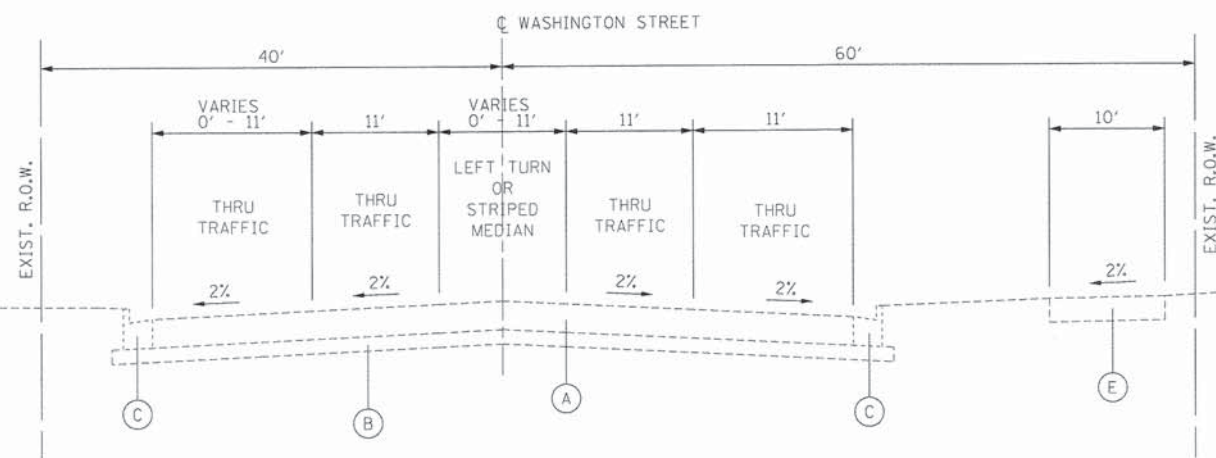

EXISTING TYPICAL SECTION **E3**  
 STA. 121+60.12 TO STA. 124+69.47, WASHINGTON STREET

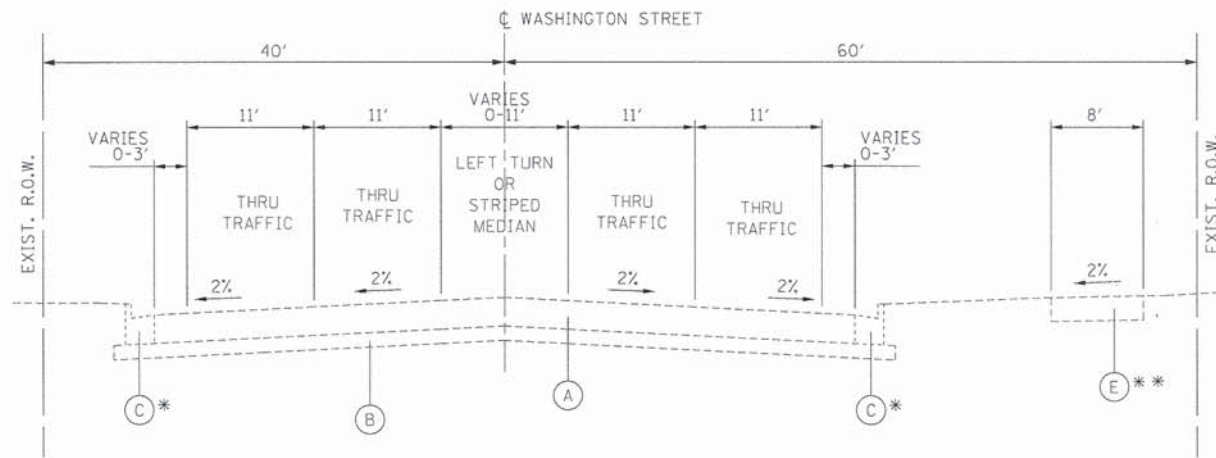

EXISTING TYPICAL SECTION **E4**  
 STA. 101+79.49 TO STA. 104+75.00, WASHINGTON STREET  
 STA. 124+69.47 TO STA. 139+92.00, WASHINGTON STREET  
 \*OMISSION ON N SIDE FROM STA. 130+00-134+75  
 OMISSION ON S SIDE FROM STA. 132+83-134+89  
 \*\*STA. 124+69.47 TO STA. 128+51.96

**LEGEND:**

- (A) EXISTING 12" BITUMINOUS PAVEMENT
- (B) EXISTING 6" GRAVEL SUBBASE
- (C) EXISTING B-6.24 CURB AND GUTTER
- (D) EXISTING 6" AGGREGATE SHOULDERS
- (E) EXISTING 10" BITUMINOUS BIKE PATH
- (A.1) EXISTING 2" BITUMINOUS SURFACE
- (A.2) EXISTING 2.25" BITUMINOUS BASE COURSE
- (B.1) EXISTING 10" AGGREGATE SUBBASE

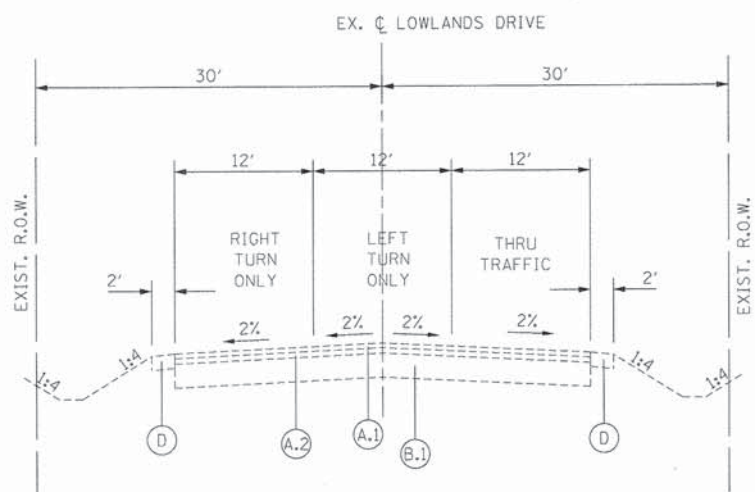

EXISTING TYPICAL SECTION **E5**  
 STA. 10+69.83 TO STA. 11+76.78, LOWLANDS DRIVE



USER NAME = erik	DESIGNED - AL	REVISED -
PLOT CONFIG = #PLTORV5#	DRAWN - AL	REVISED -
PLOT SCALE = #SCALESHORT#	CHECKED - EO	REVISED -
PLOT DATE = 6/28/2014 2:34:33 PM	DATE - 06-30-2014	REVISED -

**STATE OF ILLINOIS  
 DEPARTMENT OF TRANSPORTATION**

**WASHINGTON STREET FROM HARYAN WAY TO LAKE STREET  
 EXISTING TYPICAL SECTIONS**

SCALE: N.T.S. SHEET NO. TYP 1 OF 3 STA. 104+75 TO STA. 124+69.47

F.A.U. RTE.	SECTION	COUNTY	TOTAL SHEETS	SHEET NO.
187	11-00121-11-BR	LAKE	496	14
CONTRACT NO.				
FED. ROAD DIST. NO. ILLINOIS FED. AID PROJECT				

LEGEND:

- 1 PROPOSED PCC PAVEMENT 8" (JOINTED)
- 2 PROPOSED AGGREGATE SUBGRADE IMPROVEMENT 12"
- 3 PROPOSED COMB. CONC. CURB & GUTTER, TYPE B-6.12
- 4 PROPOSED COMB. CONC. CURB & GUTTER, TYPE B-6.24
- 5 PROPOSED CONCRETE MEDIAN, TYPE SB 6.12 (SEE NOTE 1)
- 6 PROPOSED PCC SIDEWALK 5" (SEE NOTE 1)
- 7 PROPOSED HMA BIKE PATH - HMA SC MIX 'D', N70, 3"
- 8 PROPOSED AGGREGATE BASE COURSE, TYPE B, 6"
- 9 PROPOSED AGGREGATE BASE COURSE, TYPE B, 4"
- 10 PROPOSED TIE BARS
- 11 PROPOSED SUBBASE GRANULAR MATERIAL, TYPE B, 4"
- 12 PROPOSED PIPE UNDERDRAINS 4" (MODIFIED)
- 13 PROPOSED TOPSOIL FURNISH AND PLACE, 4" WITH FERTILIZER AND SEEDING OR SOD
- 14 PROPOSED ORNAMENTAL FENCE
- 15 PROPOSED RETAINING WALL (SEE NOTE 2)
- 16 PROPOSED BRIDGE ABUTMENT (SEE NOTE 2)
- 17 HMA SURFACE REMOVAL 2", HMA SC "D" N70 2.00"
- 18 PROPOSED HMA SHOULDERS, 6"
- 19 PROPOSED AGGREGATE SHOULDERS, TYPE B, 6"
- 20 PROPOSED HMA BASE COURSE, 8"
- 21 PROPOSED HMA BINDER COURSE IL-19.0 N70 2.25"
- 22 PROPOSED HMA SURFACE COURSE "D" N70 1.75"
- 23 PROPOSED AGGREGATE SURFACE COURSE, TYPE A, 12"
- 24 PROPOSED CONCRETE GUTTER TYPE B
- 25 TOPSOIL FURNISH AND PLACE, 30"

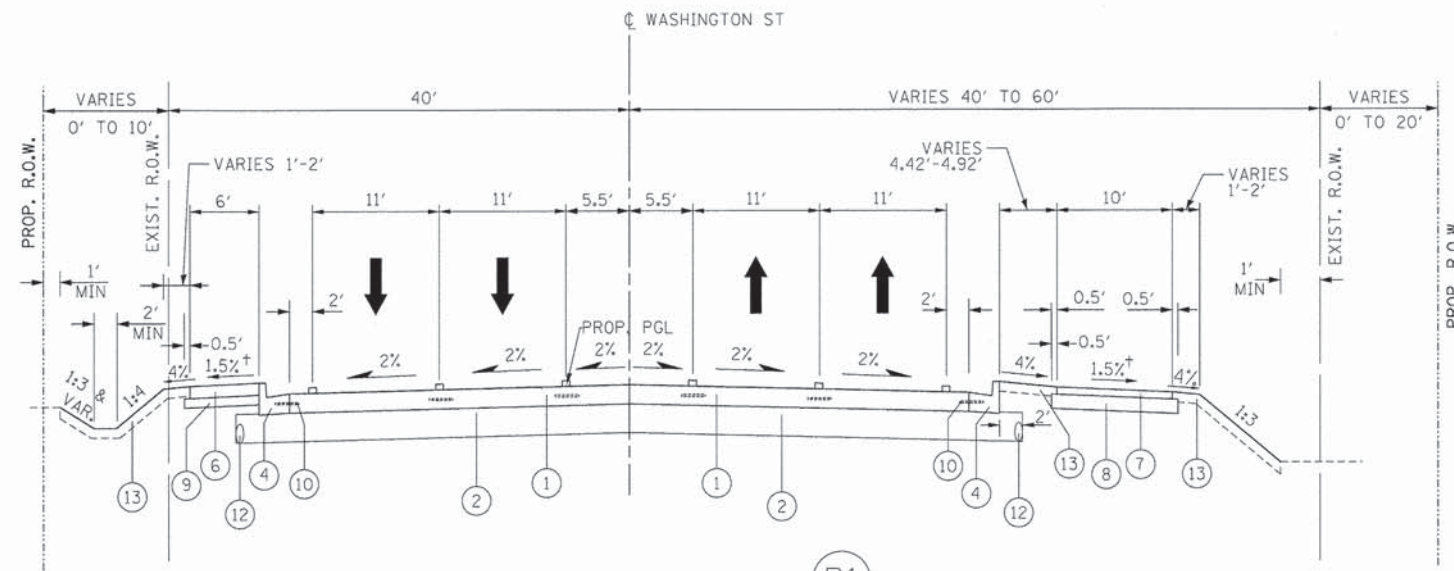

PROPOSED TYPICAL SECTION P1  
STA. 104+75.00 TO STA. 109+66.33, WASHINGTON STREET

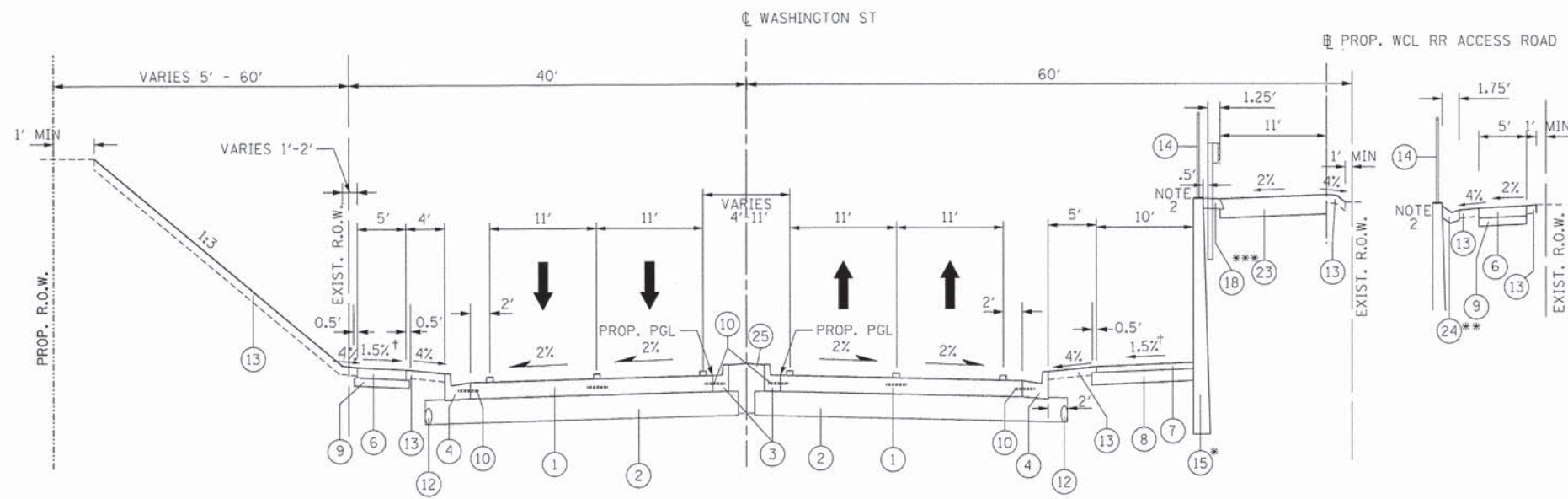

PROPOSED TYPICAL SECTION P2  
STA. 109+66.33 TO STA. 124+69.47, WASHINGTON STREET  
\*STA. 110+27.88 TO STA. 122+39.84, WASHINGTON STREET  
\*\*CONCRETE GUTTER TYPE B FROM STA. 120+34.20 TO STA. 122+39.84  
SIDEWALK FROM 120+23.42 TO STA. 123+21.79  
\*\*\*STA. 116+92.00 TO STA. 119+79.86

- NOTES:
1. CONCRETE MEDIAN TYPE SB 6.12 FROM 110+44.96 TO 122+62.67 WITH VARYING TOTAL WIDTH 4' TO 9' LANDSCAPED MEDIAN FROM 109+79.66 TO 110+44.96 AND 122+62.67 TO 124+69.47
  2. SEE STRUCTURAL PLANS FOR DETAILS OF RETAINING WALL CROSS SECTION
- † GENERALLY, SLOPE TOWARD ROAD IN CUT SECTIONS AND AWAY FROM ROAD IN FILL SECTIONS. SEE CROSS SECTIONS FOR SLOPE DIRECTION.

HOT-MIX ASPHALT MIXTURE REQUIREMENTS		
MIXTURE TYPE	AIR VOIDS @ Ndes	THICKNESS
PAVEMENT RESURFACING		
HOT-MIX ASPHALT SURFACE COURSE, MIX "D", N70 (IL 9.5 mm)	4% @ 70 Gyr.	2"
HOT-MIX ASPHALT BINDER COURSE, IL-19.0, N70	4% @ 70 Gyr.	2-1/4"
BIKE PATH		
HOT-MIX ASPHALT SURFACE COURSE, MIX "D", N70	4% @ 70 Gyr.	3"
COMMERCIAL ENTERANCE		
HOT-MIX ASPHALT SURFACE COURSE, MIX "D", N70 (IL 9.5 mm)	4% @ 70 Gyr.	2-1/2"
TEMPORARY PAVEMENT		
HOT-MIX ASPHALT SURFACE COURSE, MIX "D", N50 (IL 9.5 mm)	4% @ 50 Gyr.	2"
TEMPORARY PAVEMENT (HMA BINDER COURSE, IL-19.0mm)	4% @ 50 Gyr.	6"

1. THE UNIT WEIGHT USED TO CALCULATE ALL HOT-MIX ASPHALT SURFACE AND BINDER MIXTURES IS 112 LBS/SQ YD/IN
2. THE AC TYPE FOR POLYMERIZED HMA MIXES SHALL BE SBS/SBR PG 76-22 AND FOR NON-POLYMERIZED HMA THE AC TYPE SHALL BE PG 64-22 UNLESS MODIFIED BY DISTRICT ONE SPECIAL PROVISIONS. FOR THE USE OF RECYCLED MATERIALS SEE SPECIAL PROVISIONS.
3. THE CONTRACTOR SHALL HAVE THE OPTION OF USING PCC PAVEMENT 8.0" OR HMA PAVEMENT 8.0" FOR TEMPORARY PAVEMENT AS SPECIFIED IN THE SPECIAL PROVISIONS AND THE MIXTURE TABLE ON THIS SHEET. EITHER OPTION SHALL BE PLACED ON 4.0" SUBBASE GRANULAR MATERIAL, TYPE B (CA-6).
4. PC CONCRETE TEMPORARY PAVEMENT SHALL CONSIST OF CLASS PV CONCRETE MEETING THE REQUIREMENTS OF ART. 1020 OF THE STANDARD SPECIFICATIONS.

STRUCTURAL PAVEMENT DESIGN INFORMATION BLOCK

STRUCTURAL DESIGN TRAFFIC:	Year	2023
PV = 16,823	SU = 436	MU = 174
ROAD/STREET CLASSIFICATION:	Class	I
PERCENT OF STRUCTURAL DESIGN TRAFFIC IN DESIGN LANE:		
P = 96.5%	S = 2.50%	M = 1.00%
TRAFFIC FACTOR:	Actual TF =	1.67
SUBGRADE SUPPORT RATING:		
SSR = POOR	IBR =	2.0

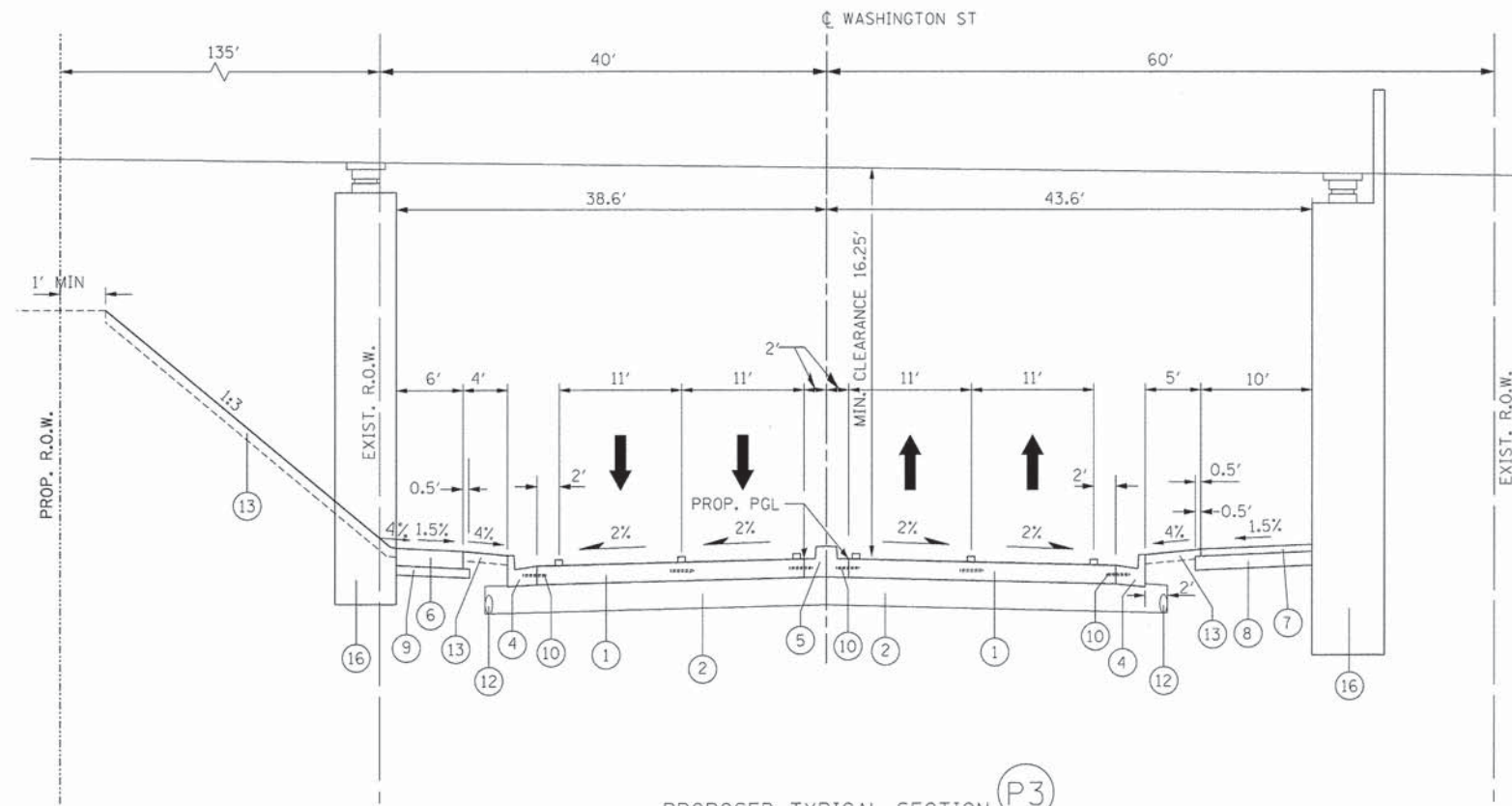

PROPOSED TYPICAL SECTION (P3)  
 (STA. 116+23.24), WASHINGTON STREET AT RAILROAD

LEGEND:

- (A) EXISTING 12" BITUMINOUS PAVEMENT
- (B) EXISTING 6" GRAVEL SUBBASE
- (C) EXISTING B-6.24 CURB AND GUTTER
- (D) EXISTING 6" AGGREGATE SHOULDERS
- (E) EXISTING 10" BITUMINOUS BIKE PATH
- (A.1) EXISTING 2" BITUMINOUS SURFACE
- (A.2) EXISTING 2.25" BITUMINOUS BASE COURSE
- (B.1) EXISTING 10" AGGREGATE SUBBASE
- (1) PROPOSED PCC PAVEMENT 8" (JOINTED)
- (2) PROPOSED AGGREGATE SUBGRADE IMPROVEMENT 12"
- (3) PROPOSED COMB. CONC. CURB & GUTTER, TYPE B-6.12
- (4) PROPOSED COMB. CONC. CURB & GUTTER, TYPE B-6.24
- (5) PROPOSED CONCRETE MEDIAN, TYPE SB 6.12 (SEE NOTE 1)
- (6) PROPOSED PCC SIDEWALK 5" (SEE NOTE 1)
- (7) PROPOSED HMA BIKE PATH - HMA SC MIX 'D', N70, 3"
- (8) PROPOSED AGGREGATE BASE COURSE, TYPE B, 6"
- (9) PROPOSED AGGREGATE BASE COURSE, TYPE B, 4"
- (10) PROPOSED TIE BARS
- (11) PROPOSED SUBBASE GRANULAR MATERIAL, TYPE B, 4"
- (12) PROPOSED PIPE UNDERDRAINS 4" (MODIFIED)
- (13) PROPOSED TOPSOIL FURNISH AND PLACE, 4" WITH FERTILIZER AND SEEDING OR SOD
- (14) PROPOSED ORNAMENTAL FENCE
- (15) PROPOSED RETAINING WALL (SEE NOTE 2)
- (16) PROPOSED BRIDGE ABUTMENT (SEE NOTE 2)
- (17) HMA SURFACE REMOVAL 2", HMA SC "D" N70 2.00"
- (18) PROPOSED HMA SHOULDERS, 6"
- (19) PROPOSED AGGREGATE SHOULDERS, TYPE B, 6"
- (20) PROPOSED HMA BASE COURSE, 8"
- (21) PROPOSED HMA BINDER COURSE IL-19.0 N70 2.25"
- (22) PROPOSED HMA SURFACE COURSE "D" N70 1.75"
- (23) PROPOSED AGGREGATE SURFACE COURSE, TYPE A, 12"
- (24) PROPOSED CONCRETE GUTTER TYPE B
- (25) TOPSOIL FURNISH AND PLACE, 30"

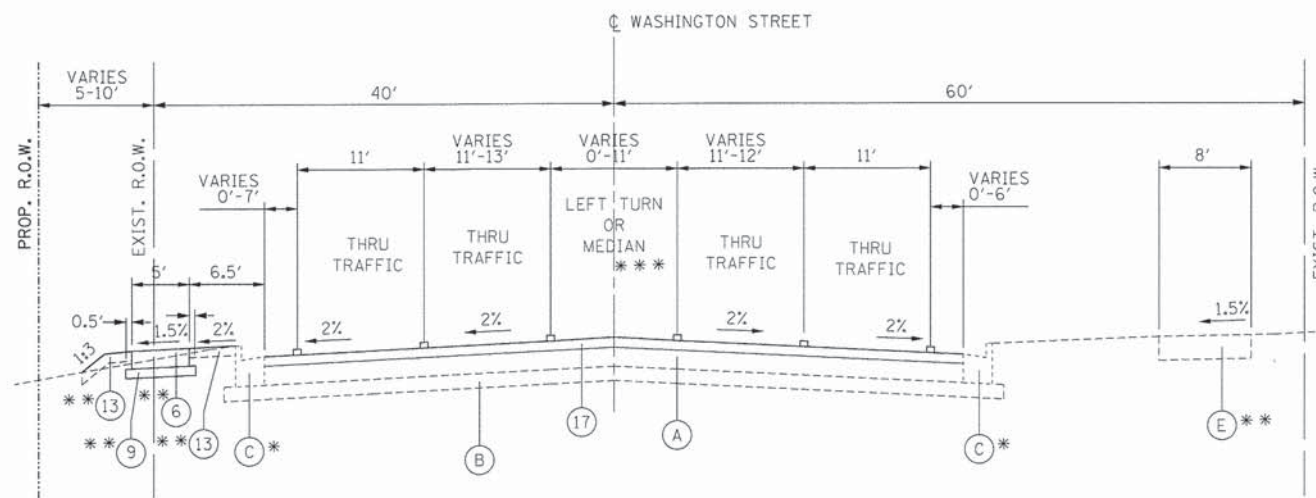

PROPOSED TYPICAL SECTION (P4)  
 STA. 124+69.47 TO STA. 143+00.00, WASHINGTON STREET  
 \*OMISSION ON N SIDE FROM STA. 130+00-134+75  
 OMISSION ON S SIDE FROM STA. 132+83-134+89  
 \*\*STA. 124+69.47 TO STA. 128+51.96  
 \*\*\*LANDSCAPED MEDIAN STA. 97+56.22 TO STA. 102+98.00

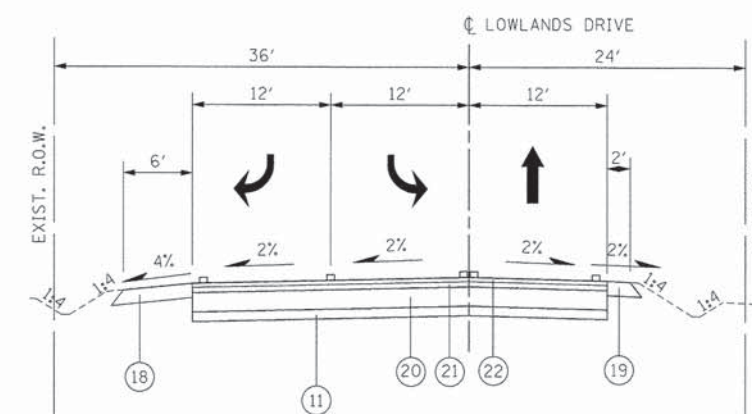

PROPOSED TYPICAL SECTION (P5)  
 STA. 10+69.83 TO STA. 11+78.15, LOWLANDS DRIVE







(20100110) TREE REMOVAL (6-15)

Table with columns: TREE #, STATION, OFFSET, UNIT. Rows include WASH/RUNAROUND, WASHINGTON, and RR TRACKS sections.

(20100110) TREE REMOVAL (6-15)

Table with columns: TREE #, STATION, OFFSET, UNIT. Rows include RR TRACKS, PARKER PROPERTY, HARYAN WAY, and WASHINGTON sections.

(20100110) TREE REMOVAL (6-15)

Table with columns: TREE #, STATION, OFFSET, UNIT. Rows include PARKER PROPERTY, HARYAN WAY, (20100210) TREE REMOVAL (OVER 15), and WASHINGTON sections.

78300100 (PAVEMENT MARKING REMOVAL)

Table with columns: PVMT MARKING TYPE, ROAD, STATION, TO STATION, AREA (SQ FT). Rows include EDGE LINE, SKIP-DASH, TURN LANE SKIP-DASH, TURN LANE LINE, DBL YELLOW, DOTTED, STOP BAR, RR CROSSING, ARROW & ONLY, MOT EDGE LINE, MOT DBL YELLOW, MOT CROSSWALK, MOT TURN LANE LINE, MOT STOP BAR, MOT MEDIAN DIAG.

(D2001788) EVERGREEN, PICEA ABIES (NORWAY SPRUCE), 8' HEIGHT, BALLED AND BURLAPPED

Table with columns: STATION, OFFSET, EACH. Rows list various station and offset values for evergreen trees.

PAY ITEM TOTAL (EACH): 53

PENTABLE = #PENTBL#

PATRICK ENGINEERING INC. logo and address: 4970 VARSITY DRIVE, LISLE, IL 60532.

USER NAME = #USER#
PLOT CONFIG = #PLTORVS#
PLOT SCALE = #SCALESHPRT#
PLOT DATE = #DATE# #TIME#

DESIGNED - MJV
DRAWN - MJV
CHECKED - MJP
DATE - 6/30/2014

REVISED -
REVISED -
REVISED -
REVISED -

STATE OF ILLINOIS DEPARTMENT OF TRANSPORTATION

WASHINGTON STREET FROM HARYAN WAY TO LAKE STREET
WASHINGTON STREET SCHEDULE OF QUANTITIES
SCALE: N/A SHEET NO. SHD 3 OF 10 STA. TO STA.

F.A.U RTE. SECTION COUNTY TOTAL SHEETS SHEET NO. 187 11-00121-11-BR LAKE 496 19 61A63
FED. ROAD DIST. NO. ILLINOIS FED. AID PROJECT





PAVEMENT SCHEDULE			31101200	35501316	40600982	40603085	40603340	42000301	42001300	48101500	48203021
LOCATION			SUBBASE GRANULAR MATERIAL, TYPE B 4"	HOT-MIX ASPHALT BASE COURSE, 8"	HOT-MIX ASPHALT SURFACE REMOVAL - BUTT JOINT	HOT-MIX ASPHALT BINDER COURSE IL - 19.0, N70	HOT-MIX ASPHALT SURFACE COURSE, MIX "D", N70	PORTLAND CEMENT CONCRETE PAVEMENT 8" (JOINTED)	PROTECTIVE COAT	AGGREGATE SHOULDERS, TYPE B 6"	HOT-MIX ASPHALT SHOULDERS, 6"
ROAD	START STATION	END STATION	(SQ YD)	(SQ YD)	(SQ YD)	(TON)	(TON)	(SQ YD)	(SQ YD)	(SQ YD)	(SQ YD)
WASHINGTON STREET	BOP	101+00									
WASHINGTON STREET	101+00	107+00						1,475	1,475		
WASHINGTON STREET	107+00	113+00						3,748	3,748		
WASHINGTON STREET	113+00	119+00						3,200	3,200		
WASHINGTON STREET	119+00	125+00						3,065	3,065		
WASHINGTON STREET	125+00	131+00									
WASHINGTON STREET	131+00	EOP									
HARYAN WAY											
LOWLANDS DRIVE			398	398	19	51	41			22	71
<b>TOTAL</b>			<b>398</b>	<b>398</b>	<b>19</b>	<b>51</b>	<b>41</b>	<b>11,488</b>	<b>11,488</b>	<b>22</b>	<b>71</b>

BITUMINOUS MATERIALS SCHEDULE				X4060110 BITUMINOUS MATERIALS (PRIME COAT)
PAY ITEM #	PAY ITEM NAME	SQ FT	RATE (POUNDS/SQ FT)	(POUNDS)
35501316	HOT-MIX ASPHALT BASE COURSE, 8"	3582	0.250	896
40603085	HOT-MIX ASPHALT BINDER COURSE, IL-19.0, N70	3582	0.025	90
40603340	HOT-MIX ASPHALT SURFACE COURSE, MIX "D", N70 (LOWLANDS DRIVE)	3753	0.025	94
40603340	HOT-MIX ASPHALT SURFACE COURSE, MIX "D", N70 (PUMP STATION DRIVEWAY + PARKING LOT)	2331	0.250	583
40603340	HOT-MIX ASPHALT SURFACE COURSE, MIX "D", N70 (BIKE PATH)	5353	0.250	1,338
40603340	HOT-MIX ASPHALT SURFACE COURSE, MIX "D", N70 (RESURFACING)	116019	0.050	5,801
48203021	HOT-MIX ASPHALT SHOULDERS, 6"	132	0.250	297
X4060995	TEMPORARY RAMP, SPECIAL (1 APPLICATION ON AGGREGATE)	7758	0.250	1,940
X4060995	TEMPORARY RAMP, SPECIAL (2 APPLICATIONS BETWEEN LIFTS)	15516	0.025	388
Z0062456	TEMPORARY PAVEMENT (1 APPLICATION ON AGGREGATE)	65358	0.250	16,340
Z0062456	TEMPORARY PAVEMENT (2 APPLICATIONS BETWEEN LIFTS)	196074	0.025	4,902
<b>TOTAL</b>				<b>32,667</b>

BIKE PATH SCHEDULE			35101800	40603340
LOCATION			AGGREGATE BASE COURSE, TYPE B 6"	HOT-MIX ASPHALT SURFACE COURSE, MIX "D", N70
ROAD	START STATION	END STATION	(SQ YD)	(TON)
WASHINGTON STREET	BOP	101+00		
WASHINGTON STREET	101+00	107+00	401.52	61
WASHINGTON STREET	107+00	113+00	733.33	112
WASHINGTON STREET	113+00	119+00	733.33	112
WASHINGTON STREET	119+00	125+00	564.09	86
WASHINGTON STREET	125+00	131+00	119.93	18
WASHINGTON STREET	131+00	EOP		
WCL RR ACCESS ROAD				
HARYAN WAY			667	100
LOWLANDS DRIVE				
<b>TOTAL</b>			<b>3,220</b>	<b>490</b>

AGGREGATE SUBGRADE SCHEDULE			30300112 AGGREGATE SUBGRADE IMPROVEMENT, 12"
PAY ITEM #	PAY ITEM NAME	(SQ YD)	(SQ YD)
42000301	PORTLAND CEMENT CONCRETE PAVEMENT 8" (JOINTED) (SQ YD)	11,488	
60605000	COMBINATION CONCRETE CURB AND GUTTER, TYPE B-6.24 (FOOT)	1,281	
60605000	ADDITIONAL AREA TO ACCOUNT FOR 2' STRIP BEYOND C&G	992	
60603800	COMBINATION CONCRETE CURB AND GUTTER, TYPE B-6.12 (FOOT)	288	
60603800	ADDITIONAL AREA TO ACCOUNT FOR 2' STRIP BEYOND C&G	364	
60619600	CONCRETE MEDIAN, TYPE SB-6.12 (SQ FT)	620	
<b>TOTAL</b>			<b>15,033</b>

TEMPORARY PATH / WCL ACCESS ROAD SCHEDULE	40200500 AGGREGATE SURFACE COURSE, TYPE A 6"
LOCATION / SHEET	(SQ YD)
TEMPORARY PATH - MOT 16	191
TEMPORARY PATH - MOT 17	304
TEMPORARY PATH - MOT 18	322
TEMPORARY PATH - MOT 19	333
TEMPORARY PATH - MOT 20	98
TEMPORARY PATH - MOT 21	163
TEMPORARY WCL ACCESS ROAD	2,224
<b>TOTAL</b>	<b>3636</b>

TEMPORARY PLATFORM SCHEDULE	40603340 HOT-MIX ASPHALT SURFACE COURSE, MIX "D", N70
LOCATION	(TON)
TEMP PLATFORM	67
SOUTH ACCESS RAMP	3
NORTH ACCESS RAMP	1
<b>TOTAL</b>	<b>72</b>

PENTABLE \* #PENTBL\*  
#FILE\*



PATRICK ENGINEERING INC. 4970 VARSITY DRIVE LISLE, IL 60532 patrickengineering.com	USER NAME = #USER* PLOT CONFIG = #PLTDRVS* PLOT SCALE = #SCALESHT* PLOT DATE = #DATE*    #TIME*	DESIGNED - MJV DRAWN - MJV CHECKED - MJP DATE - 6/30/2014	REVISED - REVISED - REVISED - REVISED -
---	--	--	--

STATE OF ILLINOIS  
DEPARTMENT OF TRANSPORTATION

WASHINGTON STREET FROM HARYAN WAY TO LAKE STREET  
WASHINGTON STREET SCHEDULE OF QUANTITIES

SCALE: N/A    SHEET NO. SHD 6 OF 10    STA. TO STA.

F.A.U. RTE.	SECTION	COUNTY	TOTAL SHEETS	SHEET NO.
187	11-00121-11-BR	LAKE	496	22
FED. ROAD DIST. NO.			ILLINOIS FED. AID PROJECT	
			61A63	

MEDIAN SCHEDULE			42001300	60619600
LOCATION			PROTECTIVE COAT	CONCRETE MEDIAN, TYPE SB-6.12
ROAD	START STATION	END STATION	(SQ YD)	(SQ FT)
WASHINGTON STREET	BOP	101+00	8	70
WASHINGTON STREET	101+00	107+00	10	92
WASHINGTON STREET	107+00	113+00	145	1,302
WASHINGTON STREET	113+00	119+00	267	2,400
WASHINGTON STREET	119+00	125+00	190	1,712
WASHINGTON STREET	125+00	131+00		
WASHINGTON STREET	131+00	EOP		
WCL RR ACCESS ROAD				
HARYAN WAY				
LOWLANDS DRIVE				

TOTAL	619	5,576
-------	-----	-------

CURB AND GUTTER SCHEDULE			42001300	60603800	60605000
LOCATION			PROTECTIVE COAT	COMBINATION CONCRETE CURB AND GUTTER, TYPE B-6.12	COMBINATION CONCRETE CURB AND GUTTER, TYPE B-6.24
ROAD	START STATION	END STATION	(SQ YD)	(FOOT)	(FOOT)
WASHINGTON STREET	BOP	101+00	118	673	
WASHINGTON STREET	101+00	107+00	273	381	756
WASHINGTON STREET	107+00	113+00	362	145	1,217
WASHINGTON STREET	113+00	119+00	333		1,200
WASHINGTON STREET	119+00	125+00	391	395	1,169
WASHINGTON STREET	125+00	131+00	33		120
WASHINGTON STREET	131+00	EOP			
WCL RR ACCESS ROAD			5	33	
HARYAN WAY			2	13	
LOWLANDS DRIVE					

TOTAL	1,570	1,640	4,462
-------	-------	-------	-------

SIDEWALK SCHEDULE			35101600	42001300	42300200	42400200	42400800
LOCATION			AGGREGATE BASE COURSE, TYPE B, 4"	PROTECTIVE COAT	PORTLAND CEMENT CONCRETE DRIVEWAY PAVEMENT, 6 INCH	PORTLAND CEMENT CONCRETE SIDEWALK 5 INCH	DETECTABLE WARNINGS
ROAD	START STATION	END STATION	(SQ YD)	(SQ YD)	(SQ YD)	(SQ FT)	(SQ FT)
WASHINGTON STREET	BOP	101+00					
WASHINGTON STREET	101+00	107+00	361	333		3,000	27
WASHINGTON STREET	107+00	113+00	407	354		3,187	97
WASHINGTON STREET	113+00	119+00	404	341		3,071	
WASHINGTON STREET	119+00	125+00	628	528		4,749	
WASHINGTON STREET	125+00	131+00	292	248		2,229	122
WASHINGTON STREET	131+00	EOP					
WCL RR ACCESS ROAD			110	110	110		
HARYAN WAY			38	33		296	25
LOWLANDS DRIVE							

TOTAL	2,240	1,947	110	16,533	272
-------	-------	-------	-----	--------	-----

DRIVEWAY REMOVAL SCHEDULE			44000200
LOCATION			DRIVEWAY PAVEMENT REMOVAL
ROAD	START STATION	SIDE	(SQ YD)
WASHINGTON STREET	117+96	LT	122

TOTAL	122
-------	-----

DRIVEWAY SCHEDULE		40603340	35102000
LOCATION		HOT-MIX ASPHALT SURFACE COURSE, MIX "D", N70	AGGREGATE BASE COURSE, TYPE B 8"
		(TON)	(SQ YD)
PUMP STATION		36	259

TOTAL	36	259
-------	----	-----

TEMPORARY PAVEMENT SCHEDULE		31101200	Z0062456	X4060995	44000100
LOCATION		SUBBASE GRANULAR MATERIAL, TYPE B 4"	TEMPORARY PAVEMENT	TEMPORARY RAMP, SPECIAL	PAVEMENT REMOVAL
SHEET		(SQ YD)	(SQ YD)	(SQ YD)	(SQ YD)
MOT 16		919	919		919
MOT 17		2,653	2,653		2,653
MOT 18		1,691	1,691		1,691
MOT 19		1,999	1,999		1,999
MOT 21				862	862
REM 6			EXISTING		652

TOTAL	7262	7262	862	8777
-------	------	------	-----	------

WCL RR ACCESS ROAD SCHEDULE		40200720	48203021	63000007	X0327700
LOCATION		AGGREGATE SURFACE COURSE, TYPE A 12"	HOT-MIX ASPHALT SHOULDERS, 6"	STEEL PLATE BEAM GUARDRAIL, TYPE B, 6 FOOT POSTS	STEEL SECURITY GATE, 12'
ROAD		(SQ YD)	(SQ YD)	(FOOT)	(EACH)
WCL RR ACCESS ROAD		374	61	312.5	1

TOTAL	374	61	312.5	1
-------	-----	----	-------	---

RENTABLE - #PENTBLAN#

 <b>PATRICK ENGINEERING</b> 4970 VARSITY DRIVE LISLE, IL 60532 patrickengineering.com	USER NAME = #USER#	DESIGNED - MJV	REVISED -
	PLOT CONFIG = #PLTORV#	DRAWN - MJV	REVISED -
	PLOT SCALE = #SCALESHORT#	CHECKED - MJP	REVISED -
	PLOT DATE = #DATE#	DATE - 6/30/2014	REVISED -

**STATE OF ILLINOIS  
DEPARTMENT OF TRANSPORTATION**

**WASHINGTON STREET FROM HARYAN WAY TO LAKE STREET  
WASHINGTON STREET SCHEDULE OF QUANTITIES**

F.A.U. RTE.	SECTION	COUNTY	TOTAL SHEETS	SHEET NO.
187	11-00121-11-BR	LAKE	496	23
FED. ROAD DIST. NO.			ILLINOIS FED. AID PROJECT	
			61A63	

#FILE#

PAVEMENT REMOVAL AND RESURFACING SCHEDULE			44000100	44000157	40603340
LOCATION			PAVEMENT REMOVAL	HOT-MIX ASPHALT SURFACE REMOVAL, 2"	HOT-MIX ASPHALT SURFACE COURSE, MIX "D", N70
ROAD	START STATION	END STATION	(SQ YD)	(SQ YD)	(TON)
WASHINGTON STREET	BOP	113+00	4,282		
WASHINGTON STREET	113+00	125+00	5,550	214	24
WASHINGTON STREET	125+00	131+00		4,634	519
WASHINGTON STREET	131+00	143+00		8,043	901
LOWLANDS DRIVE			395		

TOTAL	10,228	12,891	1,444
-------	--------	--------	-------

REMOVAL SCHEDULE			44000500	44000600	44004250	X0327036	Z0022800
LOCATION			COMBINATION CURB AND GUTTER REMOVAL	SIDEWALK REMOVAL	PAVED SHOULDER REMOVAL	BIKE PATH REMOVAL	FENCE REMOVAL
ROAD	START STATION	END STATION	(FOOT)	(SQ FT)	(SQ YD)	(SQ YD)	(FOOT)
WASHINGTON STREET	BOP	113+00	471	526		775	122
WASHINGTON STREET	113+00	125+00	680	239		984	118
WASHINGTON STREET	125+00	131+00	122	146		28	
WASHINGTON STREET	131+00	143+00					
HARYAN WAY			11	137		565	
LOWLANDS DRIVE					60		

TOTAL	1,284	1,049	60	2,352	240
-------	-------	-------	----	-------	-----

EROSION CONTROL SCHEDULE		25100630	28000250	28000305	28000400	28000510	X2511630	X2800500	XX006277	XX006658	XX006659	Z0013797
STAGE		EROSION CONTROL BLANKET	TEMPORARY EROSION CONTROL SEEDING	TEMPORARY DITCH CHECKS	PERIMETER EROSION BARRIER	INLET FILTERS	EROSION CONTROL BLANKET (SPECIAL)	INLET PROTECTION, SPECIAL	TEMPORARY SEDIMENT TRAP	FLOCCULATION LOGS	FLOCCULATION POWDER	STABILIZED CONSTRUCTION ENTRANCE
		(SQ YD)	(POUND)	(FOOT)	(FOOT)	(EACH)	(SQ YD)	(EACH)	(EACH)	(EACH)	(POUND)	(SQ YD)
PRE-STAGE		12,634	522	0	14,259	1						192
STAGE 1		26,925	3,894	300	0	1	1,334	2	1	2	4	281
STAGE 2A		14,043	870	210	0		933				3	89
STAGE 2B		27,839	11,504	210	0	15	933				3	
STAGE 2C		17,393	6,109	240	0	33	1,067				3	
STAGE 3		27,015	2,234	0	0	1	0					107

TOTAL	125,849	25,133	960	14,259	51	4,267	2	1	2	13	669
-------	---------	--------	-----	--------	----	-------	---	---	---	----	-----

REVTABLE = #REVTABLE#  
#FILE#

 <b>PATRICK ENGINEERING</b> PATRICK ENGINEERING INC. 4970 VARSITY DRIVE LISLE, IL 60532 patrickengineering.com	USER NAME = #USER#	DESIGNED - MJV	REVISED -
	PLOT CONFIG = #PLTDRVS#	DRAWN - MJV	REVISED -
	PLOT SCALE = #SCALESHORT#	CHECKED - MJP	REVISED -
	PLOT DATE = #DATE#	DATE - 6/30/2014	REVISED -

**STATE OF ILLINOIS  
DEPARTMENT OF TRANSPORTATION**

**WASHINGTON STREET FROM HARYAN WAY TO LAKE STREET  
WASHINGTON STREET SCHEDULE OF QUANTITIES**

SCALE: N/A      SHEET NO. SHD 8 OF 10      STA. TO STA.

F-AJ RTE.	SECTION	COUNTY	TOTAL SHEETS	SHEET NO.
187	11-00121-11-BR	LAKE	496	24
FED. ROAD DIST. NO. [ILLINOIS] FED. AID PROJECT			61A63	





MAINTENANCE OF TRAFFIC SCHEDULE				70300100	70300510	70300520	70300540	70300560	70300570	70301000	70400100	78000100	78000200	78000400	78000600
LOCATION				SHORT TERM PAVEMENT MARKING	PAVEMENT MARKING TAPE, TYPE III - LETTERS AND SYMBOLS	PAVEMENT MARKING TAPE, TYPE III 4"	PAVEMENT MARKING TAPE, TYPE III 6"	PAVEMENT MARKING TAPE, TYPE III 12"	PAVEMENT MARKING TAPE, TYPE III 24"	WORK ZONE PAVEMENT MARKING REMOVAL	TEMPORARY CONCRETE BARRIER	THERMOPLASTIC PAVEMENT MARKING - LETTERS AND SYMBOLS	THERMOPLASTIC PAVEMENT MARKING - LINE 4"	THERMOPLASTIC PAVEMENT MARKING - LINE 6"	THERMOPLASTIC PAVEMENT MARKING - LINE 12"
STAGE	ROAD	START STATION	END STATION	(FOOT)	(SQ FT)	(FOOT)	(FOOT)	(FOOT)	(FOOT)	(SQ FT)	(FOOT)	(SQ FT)	(FOOT)	(FOOT)	(FOOT)
STAGE 1	WASHINGTON	BOP	110+00		36	1,715	152		11	707					
	WASHINGTON	110+00	125+00		90	2,209		39		866					
	WASHINGTON	125+00	EOP		36	1,300	136	114	42	735		109	5,670	76	528
STAGE 2A	WASHINGTON	BOP	110+00			3,061	49	315	27	1,413					
	WASHINGTON	110+00	125+00							0	212.5		92		
	WASHINGTON	125+00	EOP							0		36	1,455	174	169
	RUN-AROUND	11+00	18+39.58		36	1,676	148	45		714		36	1,865	153	315
STAGE 2B	RUN-AROUND	18+39.58	33+77.39							0		179	6,024	692	152
	WASHINGTON	BOP	110+00			2,578	49	270	27	1,208					114
	WASHINGTON	110+00	125+00							0					
	WASHINGTON	125+00	EOP							0					
STAGE 2C	RUN-AROUND	11+00	18+39.58		36	1,676	148	45		714		36	1,157	148	45
	RUN-AROUND	18+39.58	33+77.39												
	WASHINGTON	BOP	110+00												
	WASHINGTON	110+00	125+00								537.5				
STAGE 3	WASHINGTON	125+00	EOP												
	WASHINGTON	BOP	110+00	395						132					
	WASHINGTON	110+00	125+00	24						8					
	WASHINGTON	125+00	EOP	991						330					

TOTAL		1,410	236	14,216	682	828	106	6,826	750.0	488	17,459	1,740	1,343
-------	--	-------	-----	--------	-----	-----	-----	-------	-------	-----	--------	-------	-------

MAINTENANCE OF TRAFFIC SCHEDULE				78000650	78001100	78001110	78008210	78008230	78008250	78008270	78100200
LOCATION				THERMOPLASTIC PAVEMENT MARKING - LINE 24"	PAINT PAVEMENT MARKING - LETTERS AND SYMBOLS	PAINT PAVEMENT MARKING - LINE 4"	POLYUREA PAVEMENT MARKING TYPE I - LINE 4"	POLYUREA PAVEMENT MARKING TYPE I - LINE 6"	POLYUREA PAVEMENT MARKING TYPE I - LINE 12"	POLYUREA PAVEMENT MARKING TYPE I - LINE 24"	TEMPORARY RAISED REFLECTIVE PAVEMENT MARKER
STAGE	ROAD	START STATION	END STATION	(FOOT)	(SQ FT)	(FOOT)	(FOOT)	(FOOT)	(FOOT)	(FOOT)	(EACH)
STAGE 1	WASHINGTON	BOP	110+00								
	WASHINGTON	110+00	125+00		90	2,140					
	WASHINGTON	125+00	EOP	44							
STAGE 2A	WASHINGTON	BOP	110+00								
	WASHINGTON	110+00	125+00				173				2
	WASHINGTON	125+00	EOP	42							32
	RUN-AROUND	11+00	18+39.58	22							44
STAGE 2B	RUN-AROUND	18+39.58	33+77.39	52							83
	WASHINGTON	BOP	110+00				2,610	49	199	27	
	WASHINGTON	110+00	125+00								
	WASHINGTON	125+00	EOP								
STAGE 2C	RUN-AROUND	11+00	18+39.58								
	RUN-AROUND	18+39.58	33+77.39	26							15
	WASHINGTON	BOP	110+00								
	WASHINGTON	110+00	125+00								
STAGE 3	WASHINGTON	110+00	125+00								
	WASHINGTON	125+00	EOP								

TOTAL	186	90	2,140	2,784	49	199	27	176
-------	-----	----	-------	-------	----	-----	----	-----

PENTABLE = #PENTBLA#  
#FILE#

**PATRICK ENGINEERING**  
PATRICK ENGINEERING INC.  
4970 VARSITY DRIVE  
LISLE, IL 60532  
patrickengineering.com

USER NAME = #USER#  
PLOT CONFIG = #PLTDRVS#  
PLOT SCALE = #SCALESHT#  
PLOT DATE = #DATE#    #TIME#

DESIGNED - MJV  
DRAWN - MJV  
CHECKED - MJP  
DATE - 6/30/2014

REVISED -  
REVISED -  
REVISED -  
REVISED -

**STATE OF ILLINOIS  
DEPARTMENT OF TRANSPORTATION**

**WASHINGTON STREET FROM HARYAN WAY TO LAKE STREET  
WASHINGTON STREET SCHEDULE OF QUANTITIES**

SCALE: N/A    SHEET NO. SHD 10 OF 10    STA. TO STA.

F.A.U. RTE.	SECTION	COUNTY	TOTAL SHEETS	SHEET NO.
187	11-00121-11-BR	LAKE	496	26
FED. ROAD DIST. NO.		ILLINOIS FED. AID PROJECT		

61A63



INTERSECTION COORDINATE TABLE		
STATION EQUATION	N	E
☉ WASHINGTON STREET STA. 103+16.50 = ☉ HARYAN WAY STA. 10+00.00	2072822.465	1059948.543
☉ WASHINGTON STREET STA. 128+82.91 = ☉ LAKE STREET STA. 49+99.61	2072844.444	1062514.416

LAKE STREET	LAKE STREET COORDINATE TABLE		
	ALIGNMENT POINT	N	E
	POT 36+34.03	2071478.880	1062520.613
	PI 49+99.20	2072844.039	1062514.431
	POT 62+72.13	2074116.944	1062506.331

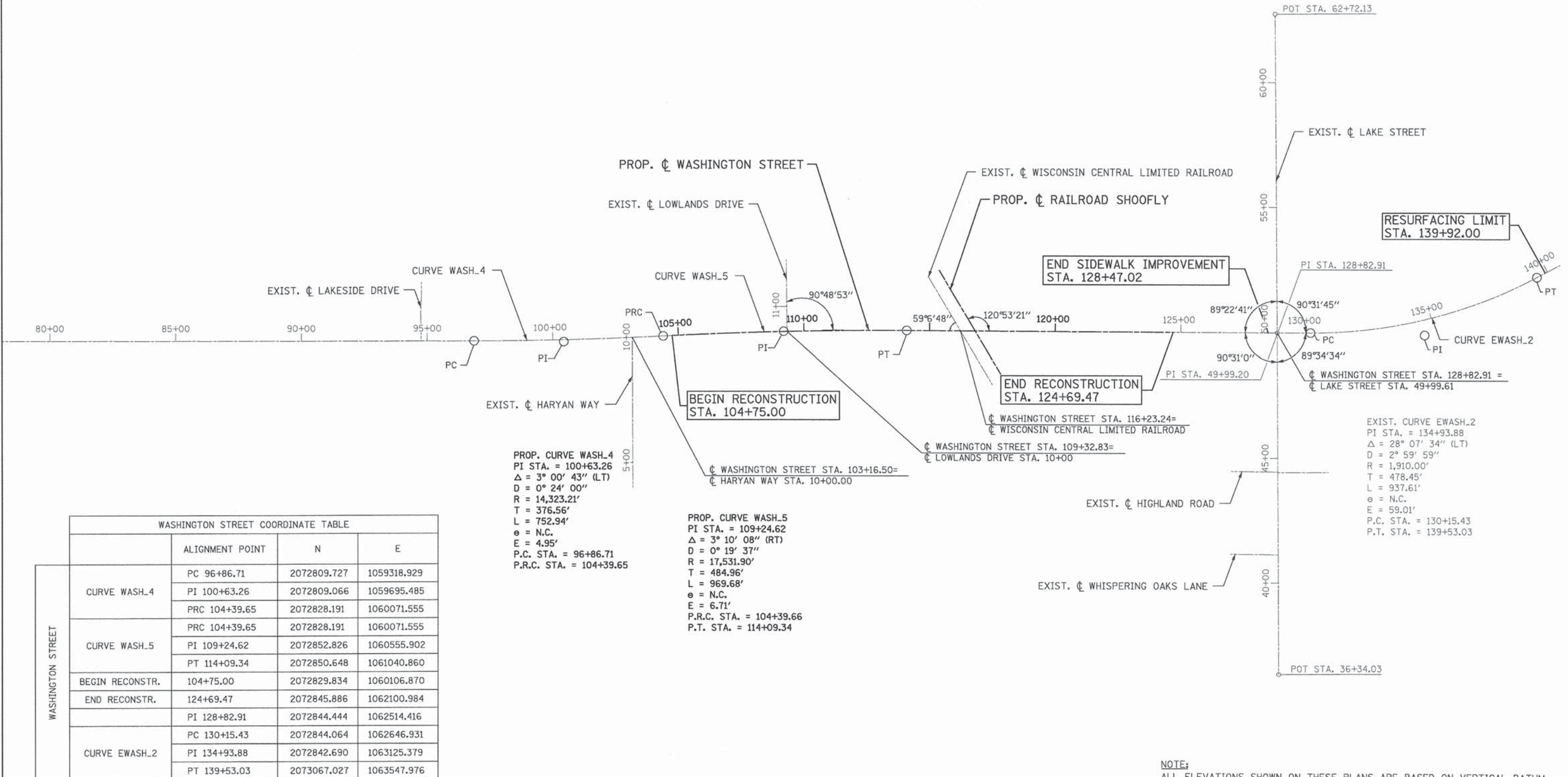

PROP. CURVE WASH\_4  
 PI STA. = 100+63.26  
 $\Delta = 3^\circ 00' 43''$  (LT)  
 $D = 0^\circ 24' 00''$   
 $R = 14,323.21'$   
 $T = 376.56'$   
 $L = 752.94'$   
 $e = \text{N.C.}$   
 $E = 4.95'$   
 $P.C. STA. = 96+86.71$   
 $P.R.C. STA. = 104+39.65$

PROP. CURVE WASH\_5  
 PI STA. = 109+24.62  
 $\Delta = 3^\circ 10' 08''$  (RT)  
 $D = 0^\circ 19' 37''$   
 $R = 17,531.90'$   
 $T = 484.96'$   
 $L = 969.68'$   
 $e = \text{N.C.}$   
 $E = 6.71'$   
 $P.R.C. STA. = 104+39.66$   
 $P.T. STA. = 114+09.34$

EXIST. CURVE EWASH\_2  
 PI STA. = 134+93.88  
 $\Delta = 28^\circ 07' 34''$  (LT)  
 $D = 2^\circ 59' 59''$   
 $R = 1,910.00'$   
 $T = 478.45'$   
 $L = 937.61'$   
 $e = \text{N.C.}$   
 $E = 59.01'$   
 $P.C. STA. = 130+15.43$   
 $P.T. STA. = 139+53.03$

WASHINGTON STREET	WASHINGTON STREET COORDINATE TABLE		
	ALIGNMENT POINT	N	E
CURVE WASH_4	PC 96+86.71	2072809.727	1059318.929
	PI 100+63.26	2072809.066	1059695.485
	PRC 104+39.65	2072828.191	1060071.555
CURVE WASH_5	PRC 104+39.65	2072828.191	1060071.555
	PI 109+24.62	2072852.826	1060555.902
	PT 114+09.34	2072850.648	1061040.860
BEGIN RECONSTR.	104+75.00	2072829.834	1060106.870
END RECONSTR.	124+69.47	2072845.886	1062100.984
	PI 128+82.91	2072844.444	1062514.416
CURVE EWASH_2	PC 130+15.43	2072844.064	1062646.931
	PI 134+93.88	2072842.690	1063125.379
	PT 139+53.03	2073067.027	1063547.976

**NOTE:**  
 ALL ELEVATIONS SHOWN ON THESE PLANS ARE BASED ON VERTICAL DATUM NGVD29 AND COORDINATES ARE BASED ON STATE PLANE ILLINOIS EAST ZONE (NAD 83, 2007). THE CONTRACTOR SHALL VERIFY ALL ELEVATIONS PRIOR TO COMMENCING WORK.

PENITABLE = ...\\Lustia\PenitTable\TransPen.tbl  
 G:\L\CDOT\21158\_004\Drawings\sheet\A11\A11\_01.dgn

PATRICK ENGINEERING INC. 4970 VARSITY DRIVE LISLE, IL 60532 patrickengineering.com	USER NAME = tkoeppen(Rdwg_L1a)@ PLOT CONFIG = PDF(Gray_Small).plt PLOT SCALE = 1:400 PLOT DATE = 7/3/2014 3:57:21 AM	DESIGNED - MJV DRAWN - MJV CHECKED - MJP DATE - 6/30/2014	REVISED - REVISED - REVISED - REVISED -	<b>STATE OF ILLINOIS          DEPARTMENT OF TRANSPORTATION</b>	<b>WASHINGTON STREET FROM HARYAN WAY TO LAKE STREET          ALIGNMENT, TIES, &amp; BENCHMARKS</b>			F.A.U. RTE. 187 SECTION 11-00121-11-BR COUNTY LAKE FEDERAL ROAD DIST. NO. ILLINOIS FED. AID PROJECT	TOTAL SHEETS 496 SHEET NO. 27 61A63
	SCALE: N/A SHEET NO. ALI 1 OF 3 STA. TO STA.								

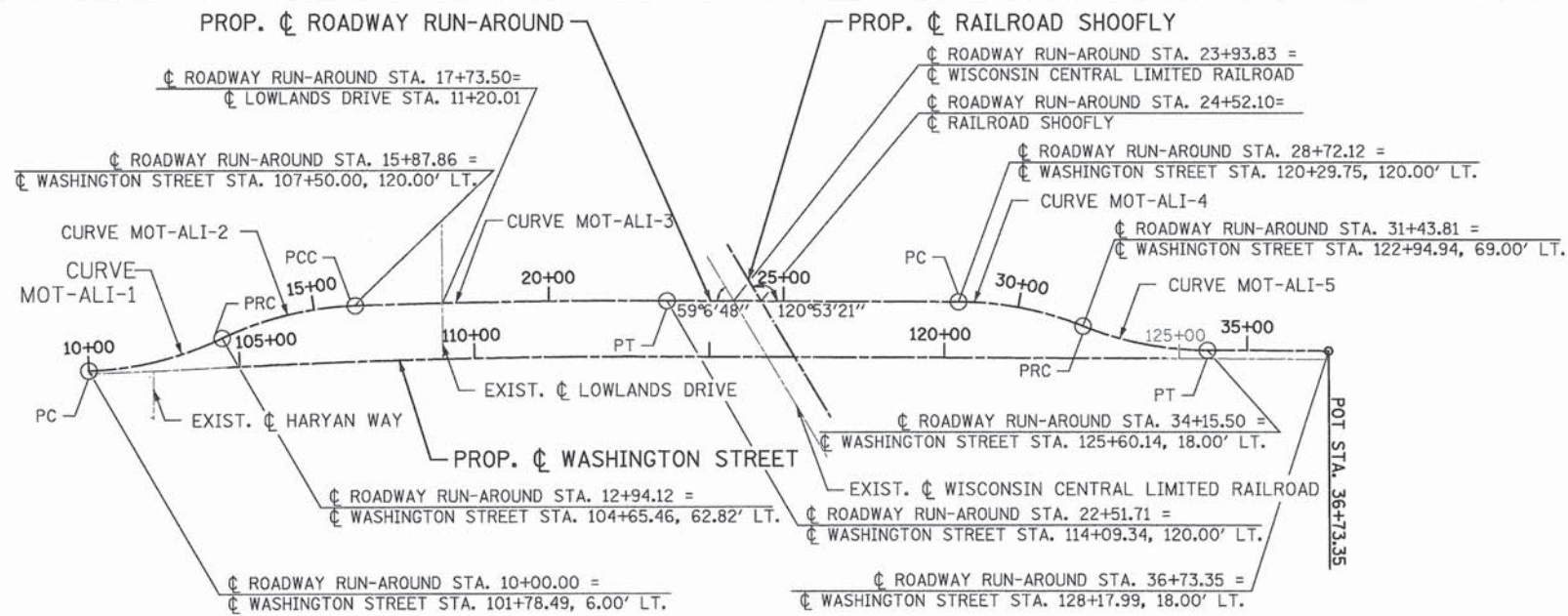

PROP. CURVE MOT-ALI-1	PROP. CURVE MOT-ALI-2	PROP. CURVE MOT-ALI-3	PROP. CURVE MOT-ALI-4	PROP. CURVE MOT-ALI-5
PI STA. = 11+49.17	PI STA. = 14+43.10	PI STA. = 19+19.83	PI STA. = 30+09.63	PI STA. = 32+81.31
$\Delta = 23^\circ 34' 09''$ (LT)	$\Delta = 23^\circ 32' 19''$ (RT)	$\Delta = 2^\circ 09' 17''$ (RT)	$\Delta = 21^\circ 46' 17''$ (RT)	$\Delta = 21^\circ 46' 17''$ (LT)
D = 8° 00' 48"	D = 8° 00' 48"	D = 0° 19' 29"	D = 8° 00' 48"	D = 8° 00' 48"
R = 715.00'	R = 715.00'	R = 17,651.90'	R = 715.00'	R = 715.00'
T = 149.17'	T = 148.97'	T = 331.96'	T = 137.50'	T = 137.50'
L = 294.12'	L = 293.74'	L = 663.85'	L = 271.69'	L = 271.69'
E = 15.40'	E = 15.35'	E = 3.12'	E = 13.10'	E = 13.10'
e = N.C.	e = N.C.	e = N.C.	e = N.C.	e = N.C.
P.C. STA. = 10+00.00	P.R.C. STA. = 12+94.12	P.C.C. STA. = 15+87.86	P.C. STA. = 28+72.12	P.R.C. STA. = 31+43.81
P.R.C. STA. = 12+94.12	P.C.C. STA. = 15+87.86	P.T. STA. = 22+51.71	P.R.C. STA. = 31+43.81	P.T. STA. = 34+51.50

DESCRIPTION	ALIGNMENT POINT	N	E
CURVE MOT-ALI-1	PC 10+00.00	2072823.302	1059810.433
	PI 11+49.17	2072828.161	1059959.526
	PRC 12+94.12	2072892.231	1060094.237
CURVE MOT-ALI-2	PRC 12+94.12	2072892.231	1060094.237
	PI 14+43.10	2072956.214	1060228.768
	PCC 15+87.86	2072961.146	1060377.658
CURVE MOT-ALI-3	PCC 15+87.86	2072961.146	1060377.658
	PI 19+19.83	2072972.138	1060709.439
	PT 22+51.71	2072970.647	1061041.399
CURVE MOT-ALI-4	PC 28+72.12	2072967.860	1061661.805
	PI 30+09.63	2072967.242	1061799.305
	PRC 31+43.81	2072915.669	1061926.770
CURVE MOT-ALI-5	PRC 31+43.81	2072915.669	1061926.770
	PI 32+81.31	2072864.096	1062054.234
	PT 34+51.50	2072863.479	1062191.734
POT 36+73.35	2072862.320	1062449.585	

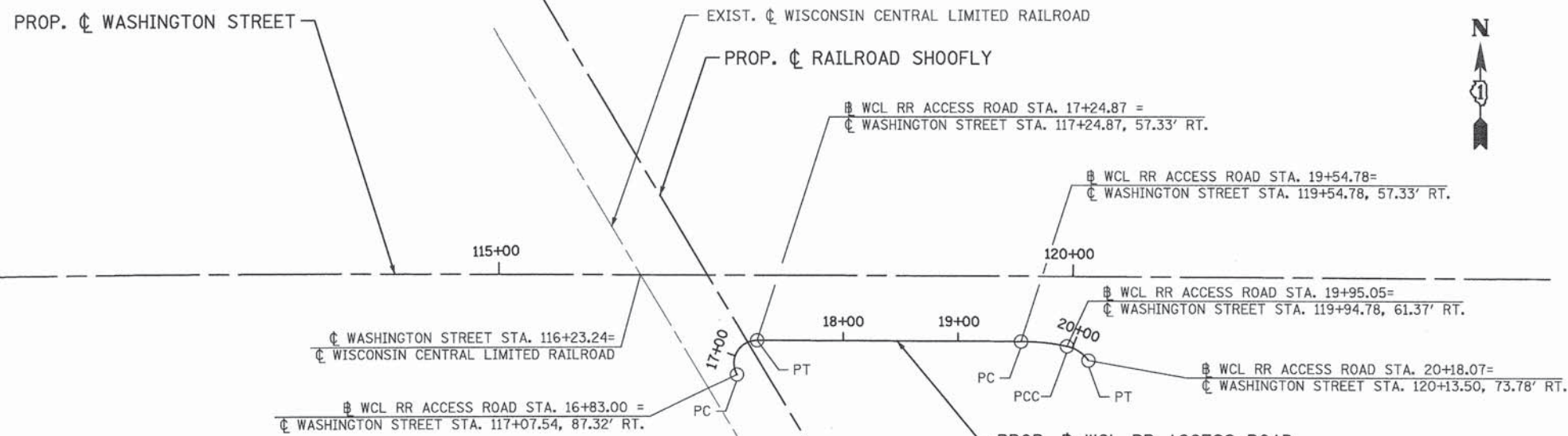

PROP. CURVE WCL_1	PROP. CURVE WCL_2	PROP. CURVE WCL_3
PI STA. = 17+17.60	PI STA. = 19+74.98	PI STA. = 20+07.16
$\Delta = 119^\circ 56' 25''$ (RT)	$\Delta = 11^\circ 32' 09''$ (RT)	$\Delta = 43^\circ 58' 35''$ (RT)
D = 286° 28' 44"	D = 28° 38' 52"	D = 190° 59' 09"
R = 20.00'	R = 200.00'	R = 30.00'
T = 34.60'	T = 20.20'	T = 12.11'
L = 41.87'	L = 40.27'	L = 23.03'
E = 19.96'	E = 1.02'	E = 2.35'
P.C. STA. = 16+83.00	P.C. STA. = 19+54.78	P.C. STA. = 19+95.05
P.T. STA. = 17+24.87	P.C.C. STA. = 19+95.05	P.T. STA. = 20+18.07

DESCRIPTION	ALIGNMENT POINT	N	E
CURVE WCL_1	PC 16+83.00	2072761.994	1061338.665
	PI 17+17.60	2072792.053	1061321.532
	PT 17+24.87	2072791.898	1061356.131
CURVE WCL_2	PC 19+54.78	2072790.865	1061586.042
	PI 19+74.98	2072790.774	1061606.244
	PCC 19+95.05	2072786.645	1061626.020
CURVE WCL_3	PCC 19+95.05	2072786.645	1061626.020
	PI 20+07.16	2072784.170	1061637.877
	PT 20+18.07	2072774.154	1061644.692

**NOTE:**  
ALL ELEVATIONS SHOWN ON THESE PLANS ARE BASED ON VERTICAL DATUM NGVD29 AND COORDINATES ARE BASED ON STATE PLANE ILLINOIS EAST ZONE (NAD 83, 2007). THE CONTRACTOR SHALL VERIFY ALL ELEVATIONS PRIOR TO COMMENCING WORK.

PENTABLE = ...Lisle\FanTablio\TransPen.tbl

**PATRICK ENGINEERING**  
 PATRICK ENGINEERING INC.  
 4970 VARSITY DRIVE  
 LISLE, IL 60532  
 patrickengineering.com

USER NAME = tkoppen(Rdwy_Lisle)	DESIGNED - MJV	REVISED -
PLOT CONFIG = PDF(Grey_Small).plt	DRAWN - MJV	REVISED -
PLOT SCALE = 1:400	CHECKED - MJP	REVISED -
PLOT DATE = 7/3/2014 3:57:32 AM	DATE = 6/30/2014	REVISED -

**STATE OF ILLINOIS  
DEPARTMENT OF TRANSPORTATION**

**WASHINGTON STREET FROM HARYAN WAY TO LAKE STREET  
ALIGNMENT, TIES, & BENCHMARKS**

SCALE: N/A SHEET NO. ALI 2 OF 3 STA. TO STA.

F.A.U. RTE.	SECTION	COUNTY	TOTAL SHEETS	SHEET NO.
187	11-00121-11-BR	LAKE	496	28

61A63

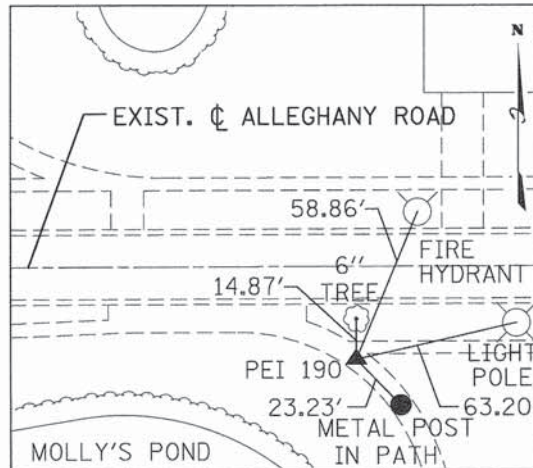

PEI 190 - MAG NAIL  
 STA. 105+20.24, 647.12' RT.  
 (PROP. WASHINGTON STREET)  
 N 2072185.67  
 E 1060181.95 EL 785.90

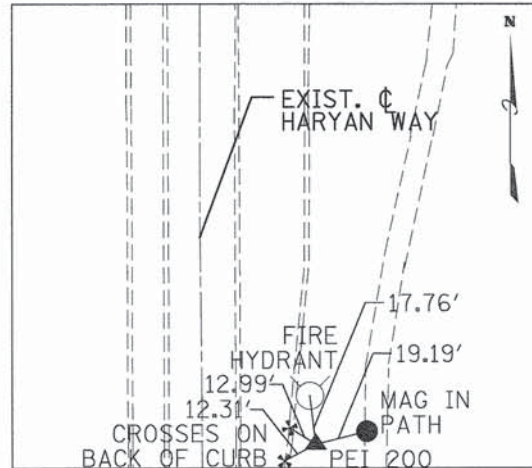

PEI 200 - 3' REBAR  
 STA. 103+47.24, 250.88' RT.  
 (PROP. WASHINGTON STREET)  
 N 2072573.16  
 E 1059990.38 EL 785.83

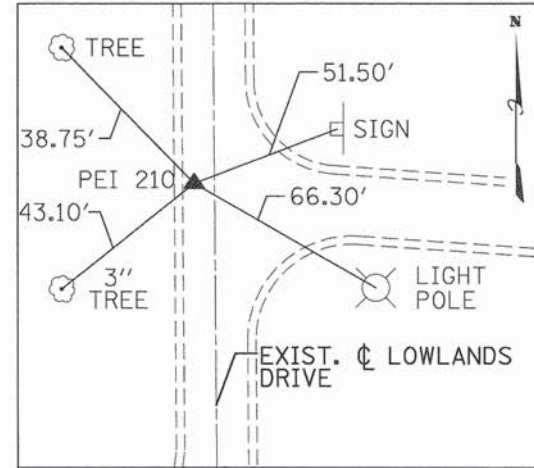

PEI 210 - MAG NAIL  
 STA. 109+30.79, 343.23' LT.  
 (PROP. WASHINGTON STREET)  
 N 2073189.41  
 E 1060554.52 EL 783.36

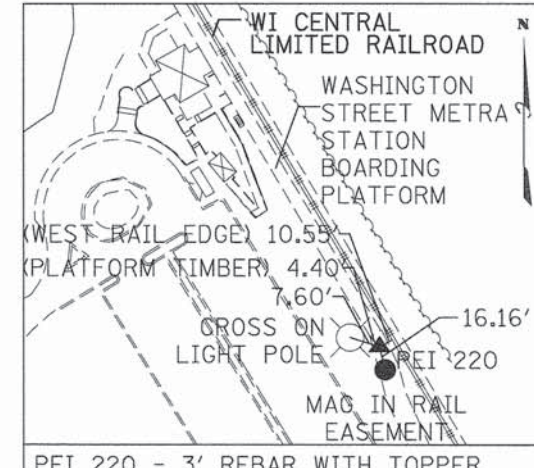

PEI 220 - 3' REBAR WITH TOPPER  
 JUST OFF END OF BOARDING PLATFORM  
 STA. 112+66.83, 579.62' LT.  
 (PROP. WASHINGTON STREET)  
 N 2073430.32  
 E 1060896.25 EL 789.57

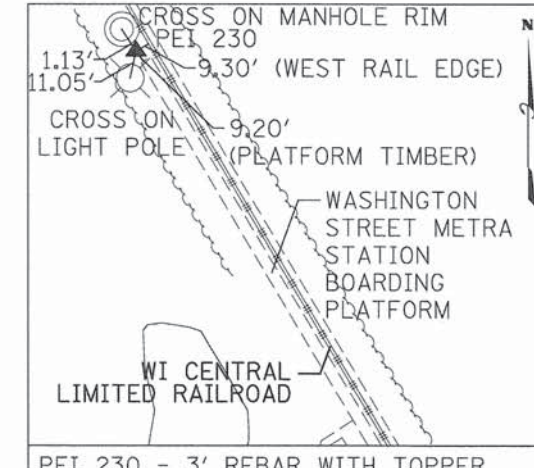

PEI 230 - 3' REBAR WITH TOPPER  
 JUST OFF END OF BOARDING PLATFORM  
 STA. 109+60.12, 1140.58' LT.  
 (PROP. WASHINGTON STREET)  
 N 2073987.24  
 E 1060567.57 EL 789.90

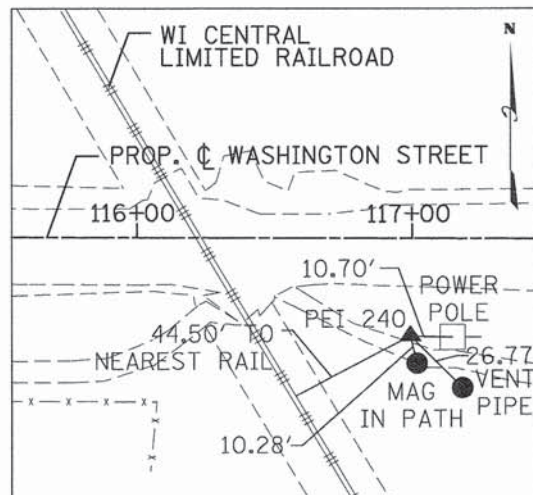

PEI 240 - 3' REBAR WITH TOPPER  
 STA. 116+99.52, 35.69' RT.  
 N 2072813.65  
 E 1061330.88 EL 786.62

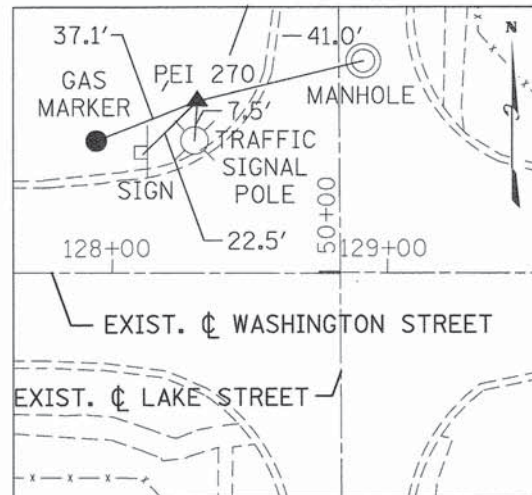

PEI 270 - 3' REBAR WITH TOPPER  
 STA. 128+32.26, 55.42' LT.  
 (EXIST. WASHINGTON STREET)  
 N 2072899.68  
 E 1062464.02 EL 777.62

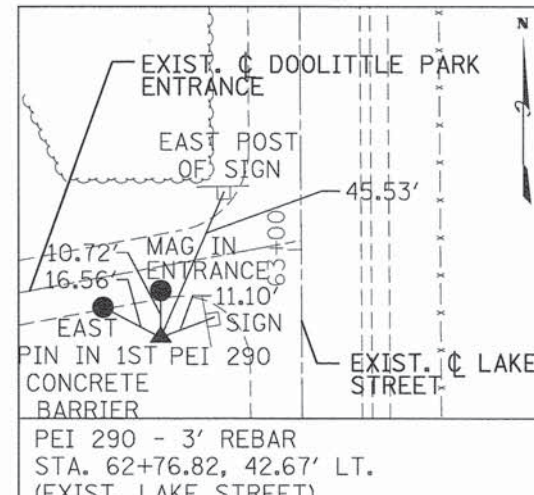

PEI 290 - 3' REBAR  
 STA. 62+76.82, 42.67' LT.  
 (EXIST. LAKE STREET)  
 STA. 128+26.43, 1272.96' LT.  
 (EXIST. WASHINGTON STREET)  
 N 2074117.23  
 E 1062463.66 EL 775.33

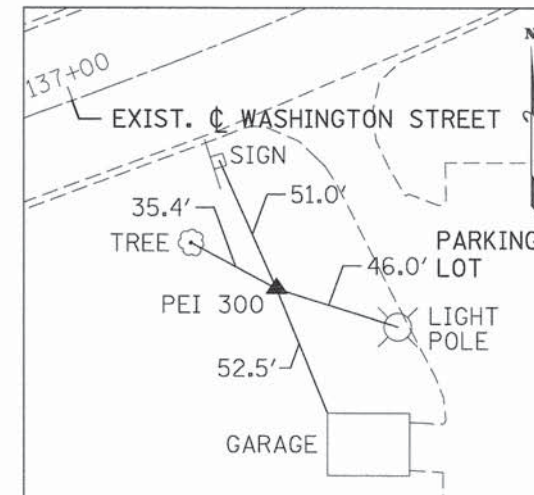

PEI 300 - 3' REBAR WITH TOPPER  
 STA. 137+43.55, 90.65' RT.  
 N 2072894.90  
 E 1063391.42 EL 775.50

**NOTE:**  
 ALL ELEVATIONS SHOWN ON THESE PLANS ARE BASED ON VERTICAL DATUM NGVD29 AND COORDINATES ARE BASED ON STATE PLANE ILLINOIS EAST ZONE (NAD 83, 2007). THE CONTRACTOR SHALL VERIFY ALL ELEVATIONS PRIOR TO COMMENCING WORK.

PENTABLE = ...\\slia\pantable\Transpen.tbl

PATRICK ENGINEERING 4970 VARSITY DRIVE LISLE, IL 60532 patrickengineering.com	USER NAME = tkoeppen(Rdyg.Lslie) PLOT CONFIG = PDF(Gray.Small).plt PLOT SCALE = 1:100 PLOT DATE = 7/3/2014 3:57:42 AM	DESIGNED - MJV DRAWN - MJV CHECKED - MJP DATE - 6/30/2014	REVISED - REVISED - REVISED - REVISED -	<b>STATE OF ILLINOIS          DEPARTMENT OF TRANSPORTATION</b>	<b>WASHINGTON STREET FROM HARYAN WAY TO LAKE STREET          ALIGNMENT, TIES, &amp; BENCHMARKS</b>	F.A.U. RTE. 187 SECTION 11-00121-11-BR COUNTY LAKE TOTAL SHEETS 496 SHEET NO. 29 61A63
	SCALE: N/A SHEET NO. ALI 3 OF 3 STA. TO STA.	FED. ROAD DIST. NO. ILLINOIS FED. AID PROJECT				

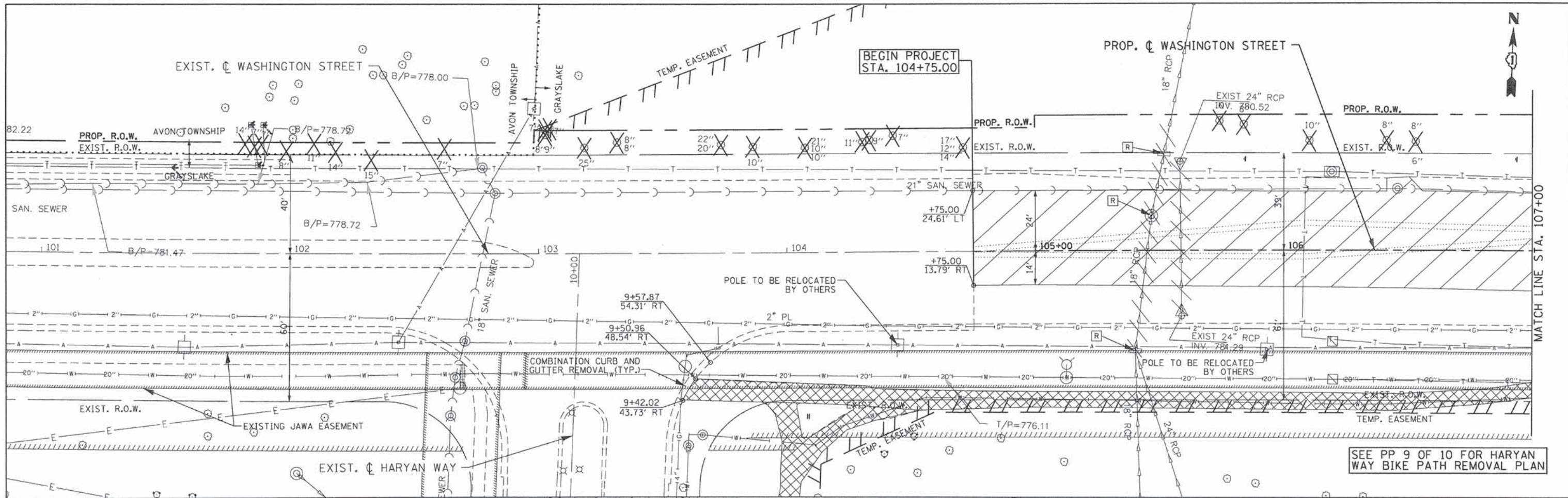

SEE PP 9 OF 10 FOR HARYAN WAY BIKE PATH REMOVAL PLAN

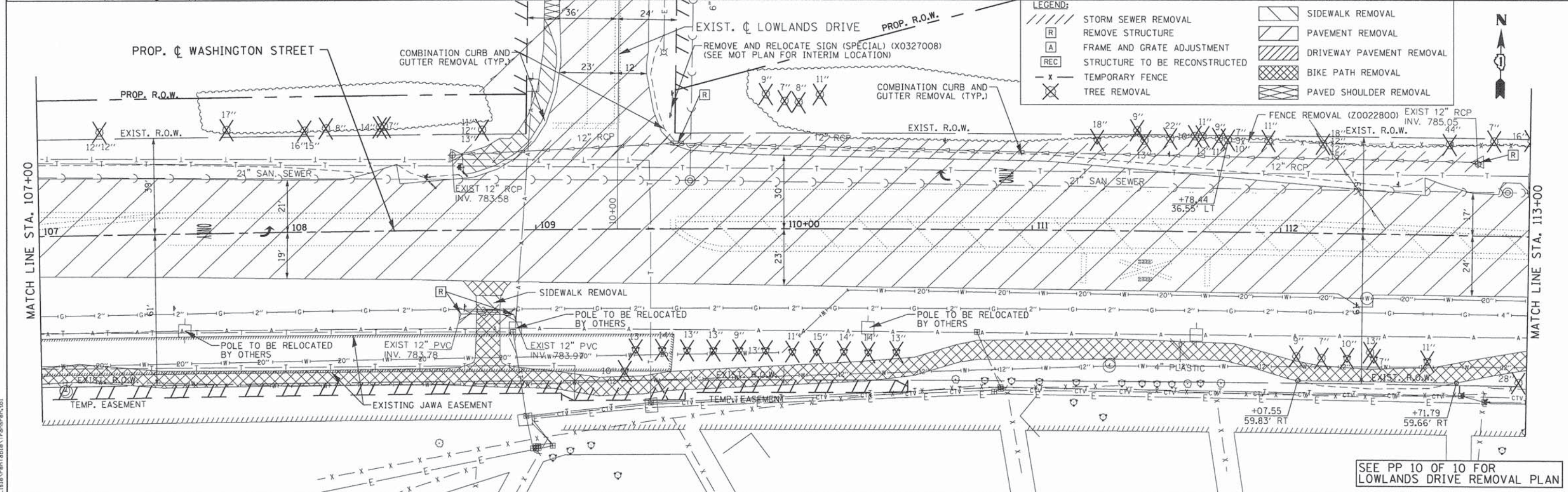

SEE PP 10 OF 10 FOR LOWLANDS DRIVE REMOVAL PLAN

**LEGEND:**

	STORM SEWER REMOVAL		SIDEWALK REMOVAL
	REMOVE STRUCTURE		PAVEMENT REMOVAL
	FRAME AND GRATE ADJUSTMENT		DRIVEWAY PAVEMENT REMOVAL
	STRUCTURE TO BE RECONSTRUCTED		BIKE PATH REMOVAL
	TEMPORARY FENCE		PAVED SHOULDER REMOVAL
	TREE REMOVAL		

PATRICK ENGINEERING INC. 4970 VARSITY DRIVE LISLE, IL 60532 patrickengineering.com	USER NAME = tkoeppen(Rdwj.Lisle) PLOT CONFIG = pdf\NOLAYERSbw.plt.ctb PLOT SCALE = 1:48 PLOT DATE = 7/3/2014 6:42:42 AM	DESIGNED - MJV DRAWN - MJV CHECKED - MJV DATE - 6/30/2014	REVISED - REVISED - REVISED - REVISED -	<b>STATE OF ILLINOIS DEPARTMENT OF TRANSPORTATION</b>	<b>WASHINGTON STREET FROM HARYAN WAY TO LAKE STREET REMOVAL PLAN</b>	F.A.U. RTE. 187 SECTION 11-00121-11-BR COUNTY LAKE TOTAL SHEETS 496 SHEET NO. 30	CONTRACT NO. 61A63
	SCALE: 1"=20'    SHEET NO. REM 1 OF 8    STA. BOP TO STA. 113+00					FED. ROAD DIST. NO. ILLINOIS FED. AID PROJECT	

**NOTE:**  
BUILDING REMOVAL TO BE DONE BY OTHERS PRIOR TO CONSTRUCTION.

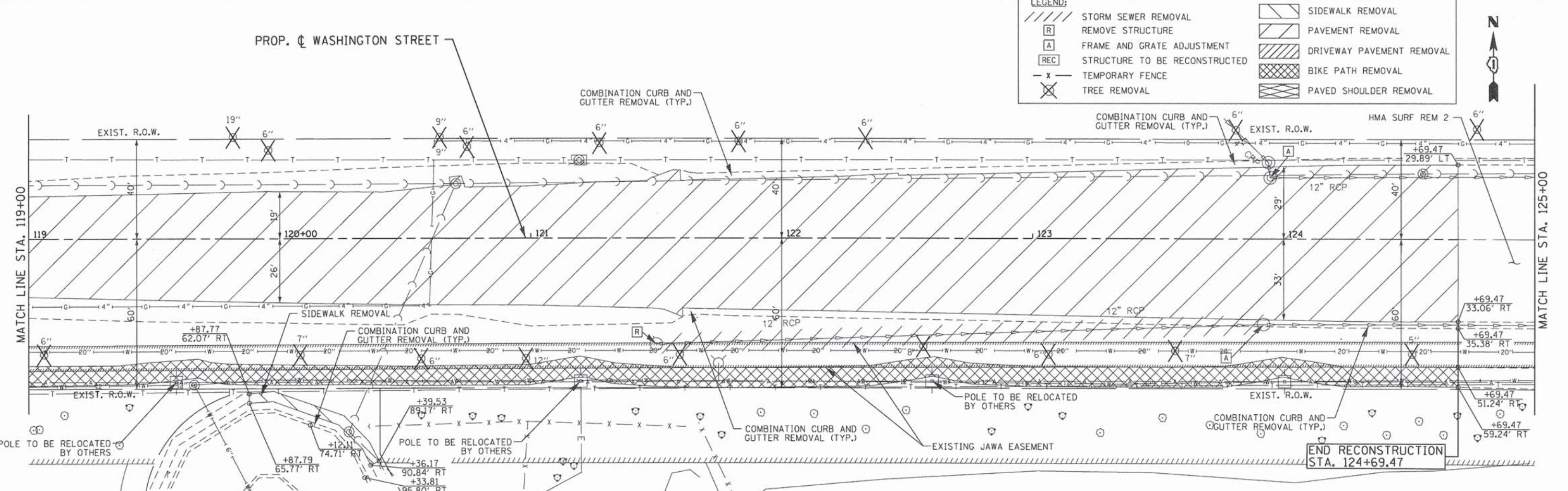
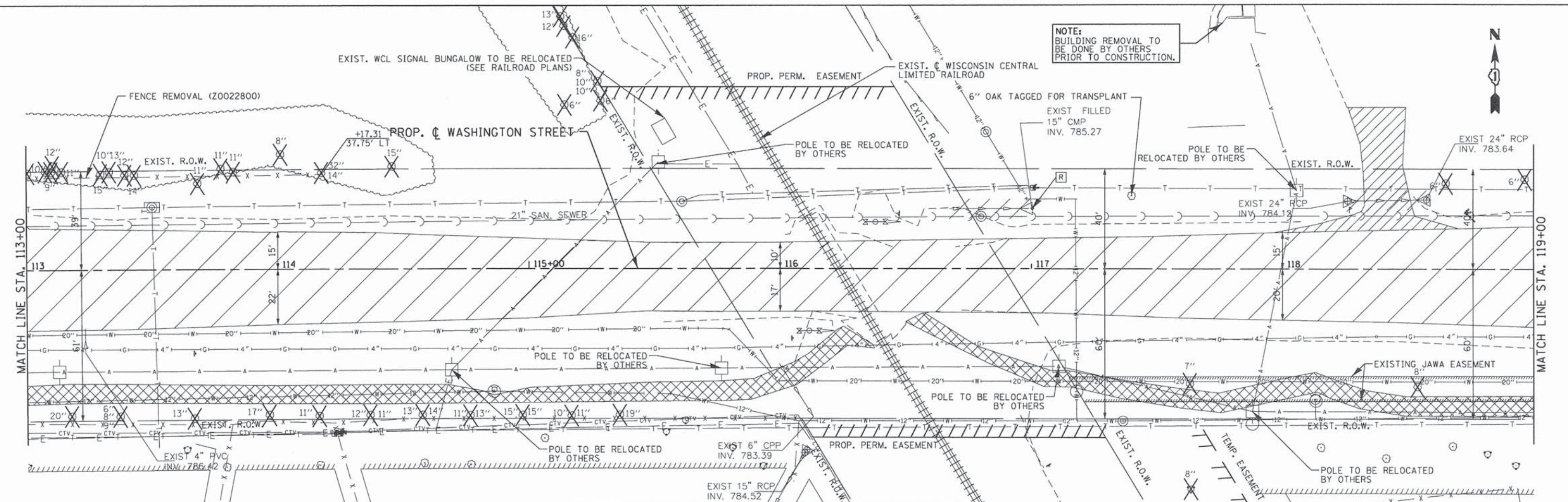

**LEGEND:**

	STORM SEWER REMOVAL		SIDEWALK REMOVAL
	REMOVE STRUCTURE		PAVEMENT REMOVAL
	FRAME AND GRATE ADJUSTMENT		DRIVEWAY PAVEMENT REMOVAL
	STRUCTURE TO BE RECONSTRUCTED		BIKE PATH REMOVAL
	TEMPORARY FENCE		PAVED SHOULDER REMOVAL
	TREE REMOVAL		

PATRICK ENGINEERING INC.  
4970 VARSITY DRIVE  
LISLE, IL 60532  
patrickengineering.com

USER NAME = kjoepent@dwg.lisle	DESIGNED - MJV	REVISD -
PLOT CONFIG = pdfnolayersbwp1tfg	DRAWN - MJV	REVISD -
PLOT SCALE = 1:40	CHECKED - MJV	REVISD -
PLOT DATE = 7/3/2014 6:42:52 AM	DATE - 6/30/2014	REVISD -

**STATE OF ILLINOIS  
DEPARTMENT OF TRANSPORTATION**

**WASHINGTON STREET FROM HARYAN WAY TO LAKE STREET  
REMOVAL PLAN**

SCALE: 1"=20'      SHEET NO. REM 2 OF 8      STA. 113+00 TO STA. 125+00

F.A.U. RTE. 187	SECTION 11-00121-11-BR	COUNTY LAKE	TOTAL SHEETS 496	SHEET NO. 31
FED. ROAD DIST. NO.		ILLINOIS FED. AID PROJECT		
CONTRACT NO. 61A63				

PENITABLE = ...Lisle\PenTable\TransPen.tbl

G:\LCOOT\21150\_004\Drawings\shs\Rem\5\_Rem\_02\_05\_20scale.dgn

LEGEND:	
	STORM SEWER REMOVAL
	REMOVE STRUCTURE
	FRAME AND GRATE ADJUSTMENT
	STRUCTURE TO BE RECONSTRUCTED
	TEMPORARY FENCE
	TREE REMOVAL
	SIDWALK REMOVAL
	PAVEMENT REMOVAL
	DRIVEWAY PAVEMENT REMOVAL
	BIKE PATH REMOVAL
	PAVED SHOULDER REMOVAL

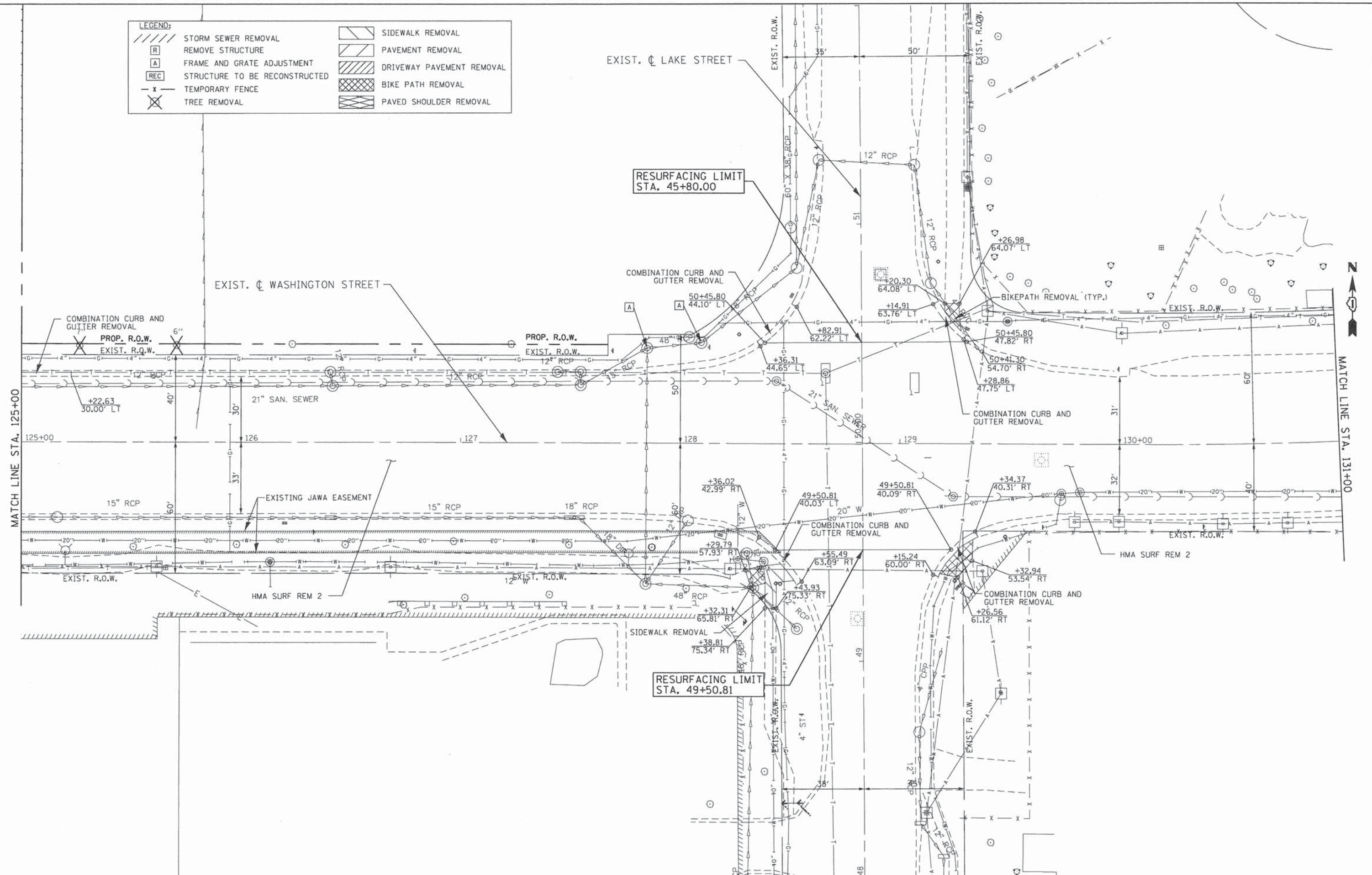

PENTABLE - ...Lisle\PenTable\TransPen.tbl

 PATRICK ENGINEERING 4970 VARSITY DRIVE LISLE, IL 60532 patrickengineering.com	USER NAME = tkoppen@dwg.Lisle	DESIGNED - MJV	REVISED -
	PLOT CONFIG = pdfNLAYERSbw.plt.ctb	DRAWN - MJV	REVISED -
	PLOT SCALE = 1:48	CHECKED - MJP	REVISED -
	PLOT DATE = 7/3/2014 6:43:02 AM	DATE = 6/30/2014	REVISED -

<b>STATE OF ILLINOIS</b> <b>DEPARTMENT OF TRANSPORTATION</b>	
<b>WASHINGTON STREET FROM HARYAN WAY TO LAKE STREET</b> <b>REMOVAL PLAN</b>	
SCALE: 1"=20'	SHEET NO. REM 3 OF 8
STA. 125+00	TO STA. 131+00

F.A.U. RTE.	SECTION	COUNTY	TOTAL SHEETS	SHEET NO.
187	11-00121-11-BR	LAKE	496	32
FED. ROAD DIST. NO.		ILLINOIS FED. AID PROJECT		
		CONTRACT NO. 61A63		

G:\CDDT\21150.004\Drawings\sh\Rem\S\_Rem\_03\_GS\_20scale.dgn



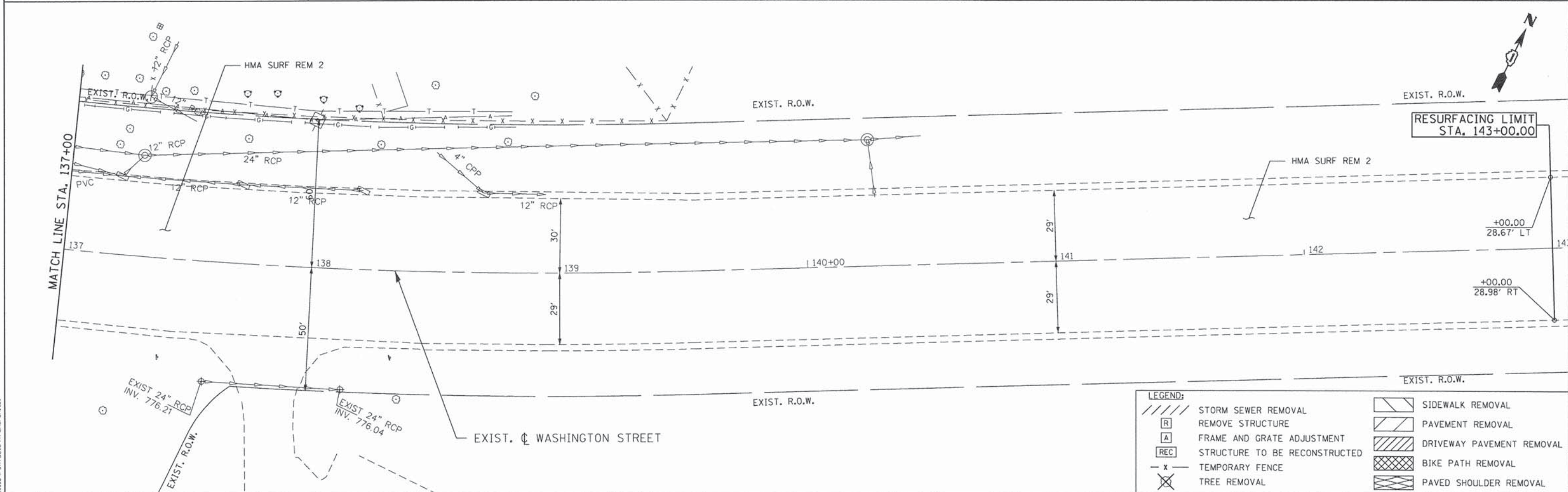
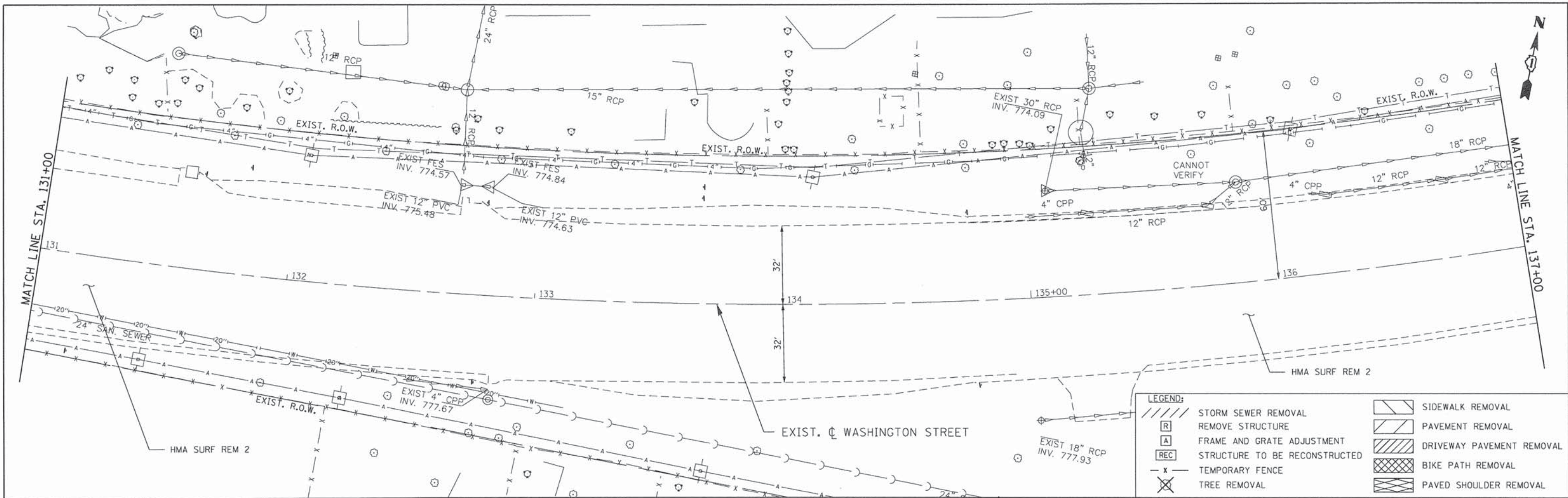

PATRICK ENGINEERING INC. 4970 VARSITY DRIVE LISLE, IL 60532 patrickengineering.com	USER NAME = tkoeppen@rdwy.lisle	DESIGNED - MJV	REVISED -	<b>STATE OF ILLINOIS</b> <b>DEPARTMENT OF TRANSPORTATION</b>	<b>WASHINGTON STREET FROM HARYAN WAY TO LAKE STREET</b> <b>REMOVAL PLAN</b>		F.A.U. RTE. 187	SECTION 11-00121-11-BR	COUNTY LAKE	TOTAL SHEETS 496	SHEET NO. 33
	PLOT CONFIG = pdfNOLAYERSbw.pltcf	DRAWN - MJV	REVISED -		SCALE: 1"=20'	SHEET NO. REM 4 OF 8	STA. 131+00 TO STA. EOP	FED. ROAD DIST. NO. ILLINOIS	FED. AID PROJECT	CONTRACT NO. 61A63	
PLOT SCALE = 1:48	CHECKED - MJP	REVISED -	DATE - 6/30/2014	DATE - 6/30/2014	DATE - 6/30/2014	DATE - 6/30/2014	DATE - 6/30/2014	DATE - 6/30/2014	DATE - 6/30/2014	DATE - 6/30/2014	DATE - 6/30/2014

D:\C001\21158\_004\Drawings\shhs\Rem\15\_Rem\_04\_GS\_28scale.dgn

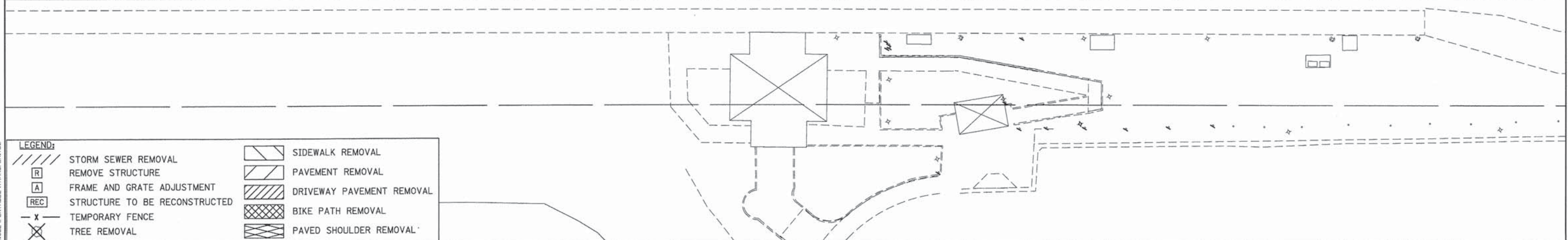
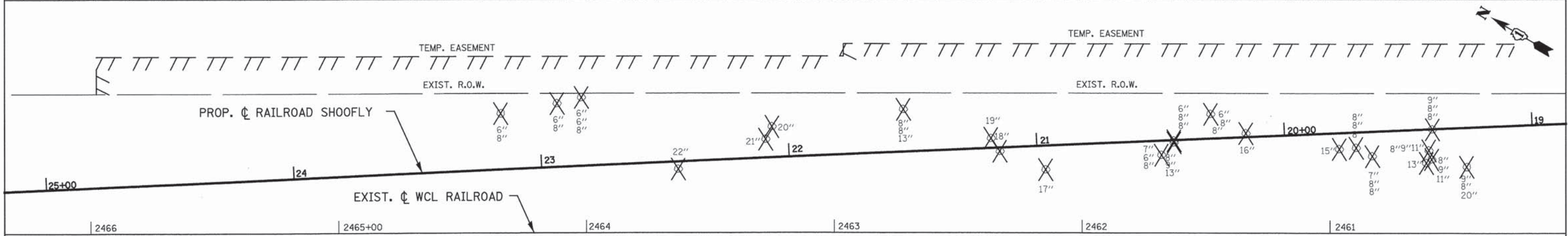
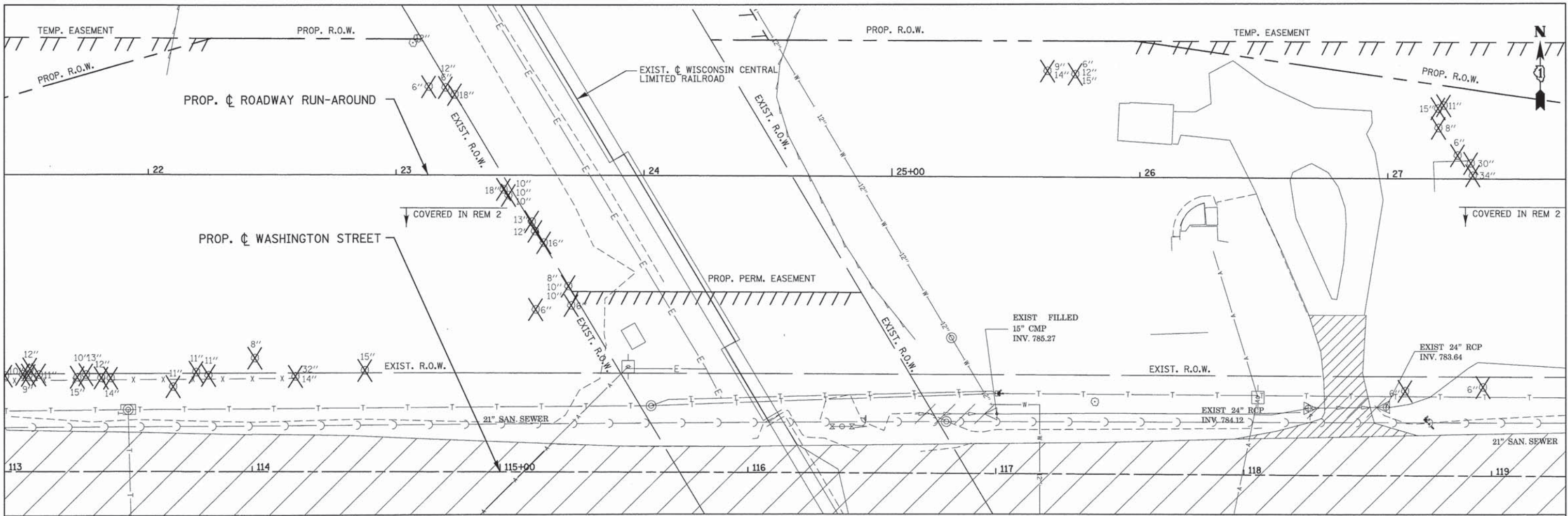

**LEGEND:**

	STORM SEWER REMOVAL		SIDEWALK REMOVAL
	REMOVE STRUCTURE		PAVEMENT REMOVAL
	FRAME AND GRATE ADJUSTMENT		DRIVEWAY PAVEMENT REMOVAL
	STRUCTURE TO BE RECONSTRUCTED		BIKE PATH REMOVAL
	TEMPORARY FENCE		PAVED SHOULDER REMOVAL
	TREE REMOVAL		

 PATRICK ENGINEERING INC. 4970 VARSITY DRIVE LISLE, IL 60532 patrickengineering.com	USER NAME = mvosak(Rdwy.Lisle)	DESIGNED - MJV	REVISED -
	PLOT CONFIG = PDF(Dwg, Large).plt	DRAWN - MJV	REVISED -
	PLOT SCALE = 1:20	CHECKED - MJP	REVISED -
	PLOT DATE = 7/16/2014 5:46:42 PM	DATE - 6/30/2014	REVISED -

**STATE OF ILLINOIS  
DEPARTMENT OF TRANSPORTATION**

**WASHINGTON STREET FROM HARYAN WAY TO LAKE STREET  
TREE REMOVAL PLAN (ROADWAY RUN-AROUND AND RAILROAD SHOOFLY)**

SCALE: 1"=20'      SHEET NO. REM 5 OF 8      STA.      TO STA.

F.A.U. RTE. 187	SECTION 11-00121-11-BR	COUNTY LAKE	TOTAL SHEETS 496	SHEET NO. 34
FED. ROAD DIST. NO. [ILLINOIS] FED. AID PROJECT		CONTRACT NO. 61A63		

RENTABLE = ...\\LISLE\PC\TABLE\TRANSPON.TBL

G:\L\CDOT\21158\_004\Drawings\shfta\Rem\5\_Rem\_05\_GS\_20scale.dgn

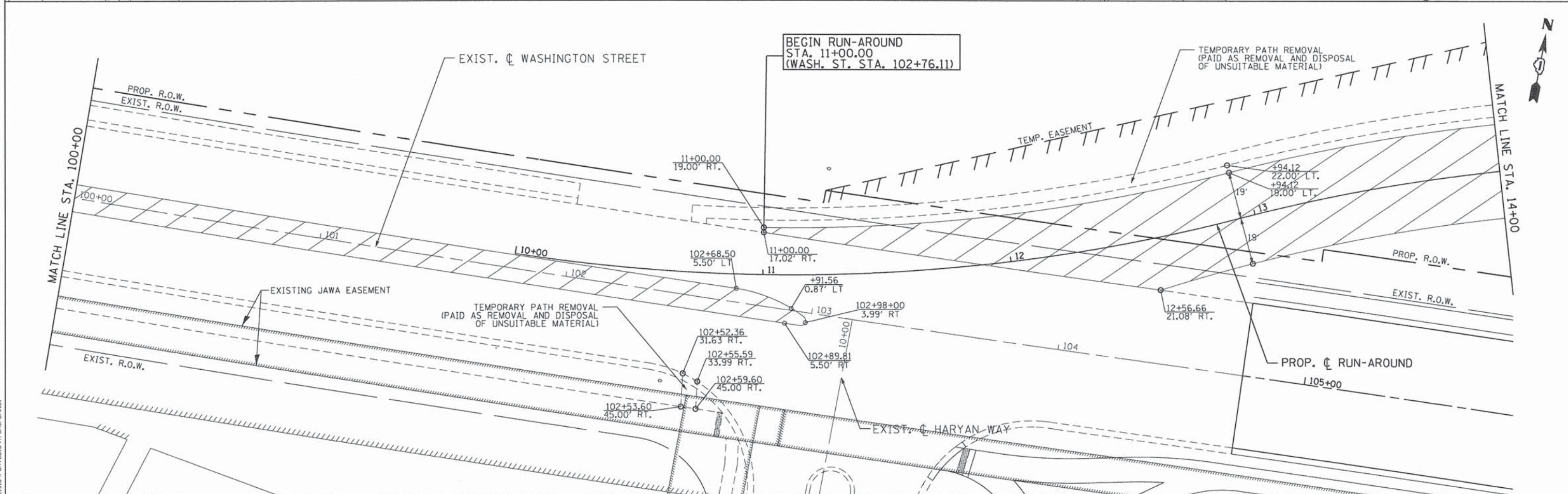
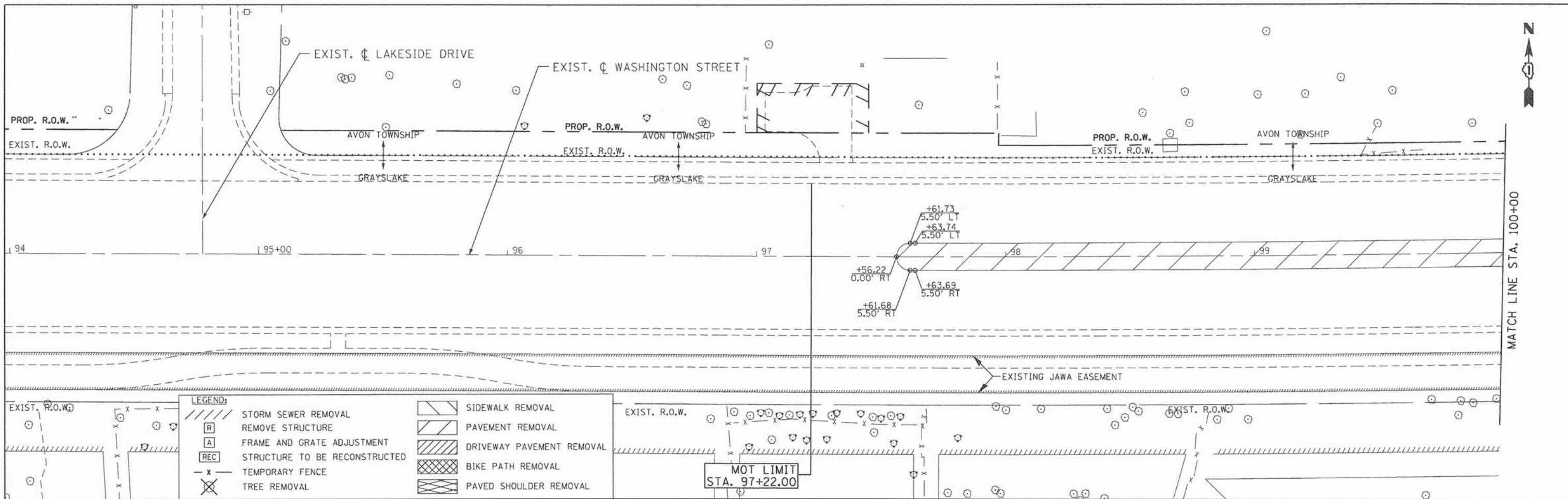

PATRICK ENGINEERING INC.  
4970 VARSITY DRIVE  
LISLE, IL 60532  
patrickengineering.com

USER NAME = tkoeppen(Rdwy\_Lisle)  
PLOT CONFIG = pdfNLAYERSbw.pltcfp  
PLOT SCALE = 1:40  
PLOT DATE = 7/3/2014 6:43:33 AM

DESIGNED - MJV  
DRAWN - MJV  
CHECKED - MJP  
DATE - 6/30/2014

REVISED -  
REVISED -  
REVISED -  
REVISED -

STATE OF ILLINOIS  
DEPARTMENT OF TRANSPORTATION

WASHINGTON STREET FROM HARYAN WAY TO LAKE STREET  
MOT TEMPORARY PAVEMENT REMOVAL PLAN  
SCALE: 1"=20'  
SHEET NO. REM 6 OF 8  
STA. BOP TO STA. 14+00

F.A.U. RTE.	SECTION	COUNTY	TOTAL SHEETS	SHEET NO.
187	11-00121-11-BR	LAKE	496	35
CONTRACT NO. 61A63				
FED. ROAD DIST. NO. ILLINOIS FED. AID PROJECT				

G:\CDDT\21158\_004\Drawings\sh\ts\Rem\S\_Rem\_06\_RA\_20scale.dgn

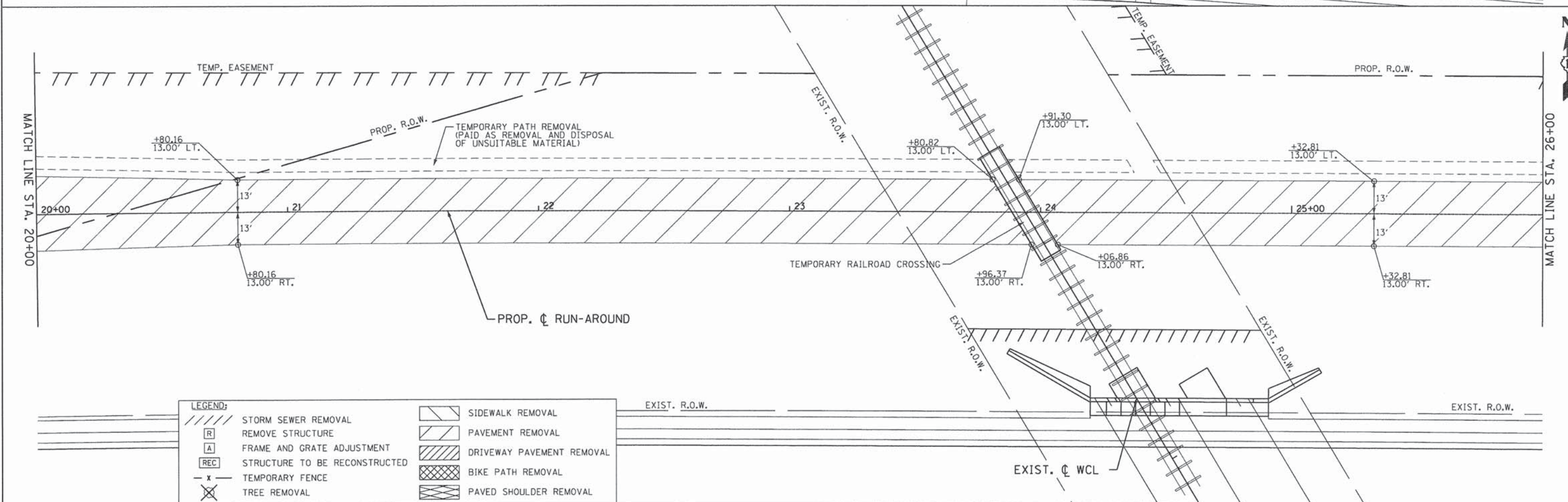
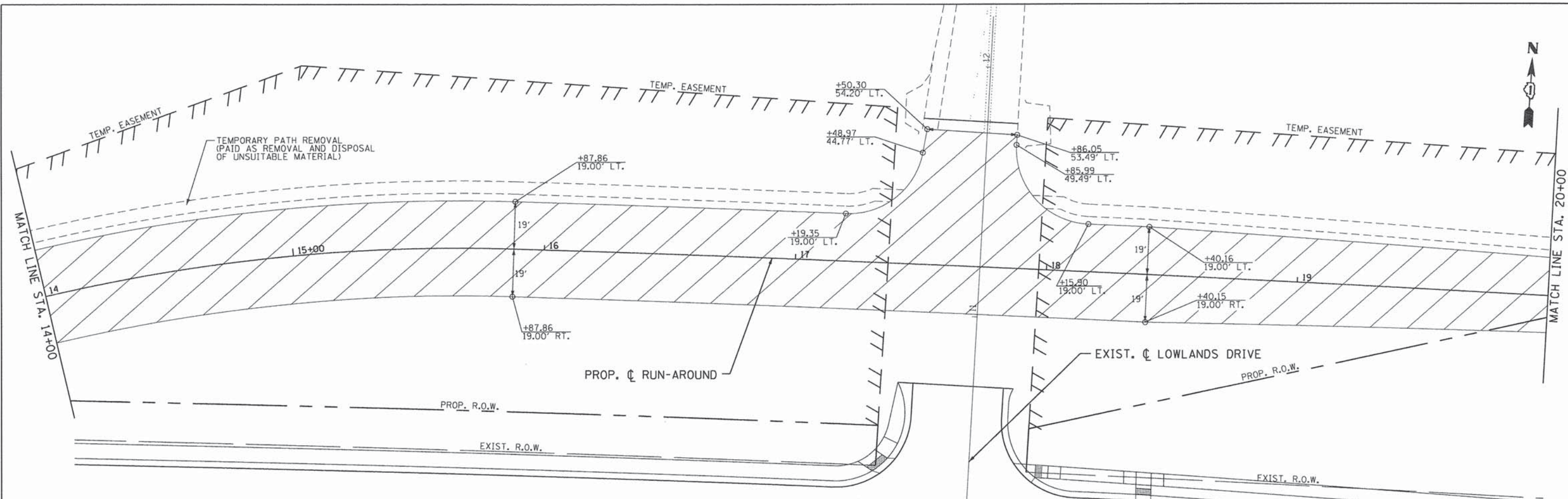

LEGEND:	
	STORM SEWER REMOVAL
	REMOVE STRUCTURE
	FRAME AND GRATE ADJUSTMENT
	STRUCTURE TO BE RECONSTRUCTED
	TEMPORARY FENCE
	TREE REMOVAL
	SIDEWALK REMOVAL
	PAVEMENT REMOVAL
	DRIVEWAY PAVEMENT REMOVAL
	BIKE PATH REMOVAL
	PAVED SHOULDER REMOVAL

PATRICK ENGINEERING INC. 4970 VARSITY DRIVE LISLE, IL 60532 patrickengineering.com	USER NAME = tkoeppen(Rdwj.Lisle)	DESIGNED - MJV	REVISED -
	PLOT CONFIG = pdfNLAYERSbw.pltfcfg	DRAWN - MJV	REVISED -
	PLOT SCALE = 1:40.0004	CHECKED - MJP	REVISED -
	PLOT DATE = 7/3/2014 6:43:43 AM	DATE - 6/30/2014	REVISED -

**STATE OF ILLINOIS**  
**DEPARTMENT OF TRANSPORTATION**

**WASHINGTON STREET FROM HARYAN WAY TO LAKE STREET**  
**MOT TEMPORARY PAVEMENT REMOVAL PLAN**

SCALE: 1"=20'    SHEET NO. REM 7 OF 8    STA. 14+00 TO STA. 26+00

F.A.U. RTE. 187	SECTION 11-00121-11-BR	COUNTY LAKE	TOTAL SHEETS 496	SHEET NO. 36
FED. ROAD DIST. NO.		ILLINOIS FED. AID PROJECT		
CONTRACT NO. 61A63				

G:\ALCDDT\21158\_084\Drawings\shfts\Rem\5\_Rem\_07\_RA\_20scale.dgn

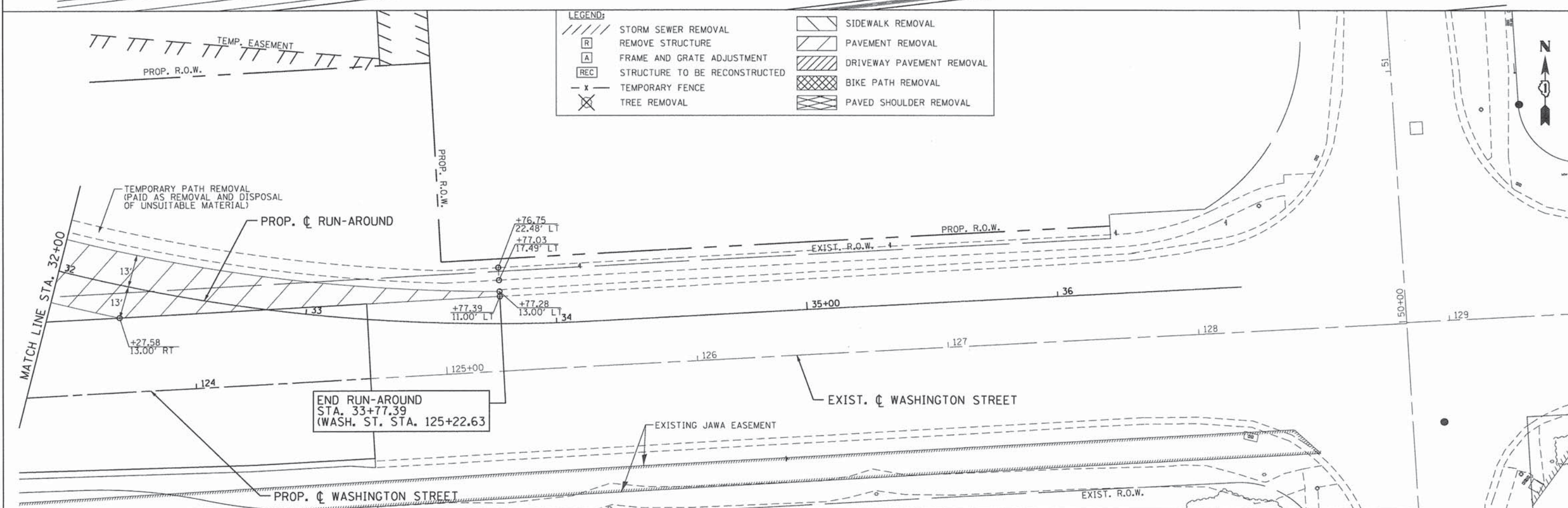
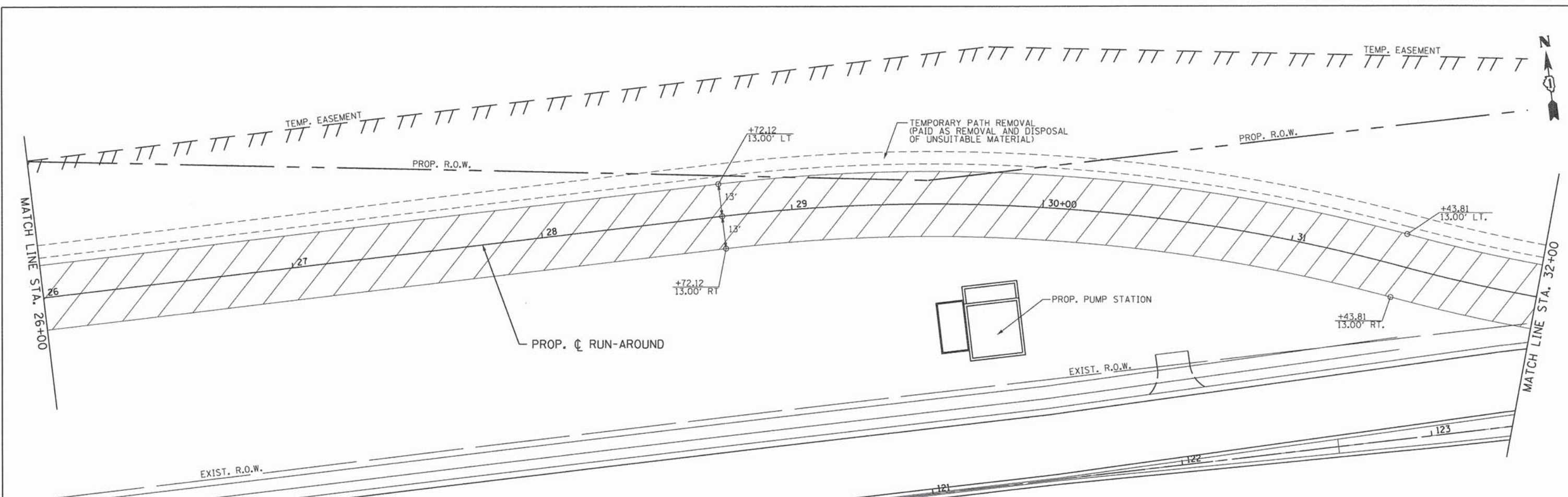

**LEGEND:**

	STORM SEWER REMOVAL		SIDEWALK REMOVAL
	REMOVE STRUCTURE		PAVEMENT REMOVAL
	FRAME AND GRATE ADJUSTMENT		DRIVEWAY PAVEMENT REMOVAL
	STRUCTURE TO BE RECONSTRUCTED		BIKE PATH REMOVAL
	TEMPORARY FENCE		PAVED SHOULDER REMOVAL
	TREE REMOVAL		

END RUN-AROUND  
 STA. 33+77.39  
 (WASH. ST. STA. 125+22.63)

PATRICK ENGINEERING INC. 4970 VARSITY DRIVE LISLE, IL 60532 patrickengineering.com	USER NAME = tkoeppen(Rdw-Lisla) PLOT CONFIG = pdfNLAYERSbw.pltcfgr PLOT SCALE = 1:40 PLOT DATE = 7/3/2014 6:43:53 AM	DESIGNED - MJV DRAWN - MJV CHECKED - MJP DATE - 6/30/2014	REVISED - REVISED - REVISED - REVISED -	<b>STATE OF ILLINOIS</b> <b>DEPARTMENT OF TRANSPORTATION</b>	<b>WASHINGTON STREET FROM HARYAN WAY TO LAKE STREET</b> <b>MOT TEMPORARY PAVEMENT REMOVAL PLAN</b>	F.A.U. RTE. 187 SECTION 11-00121-11-BR COUNTY LAKE TOTAL SHEETS 496 SHEET NO. 37 ILLINOIS FED. AID PROJECT
	SCALE: 1"=20'    SHEET NO. REM 8 OF 8    STA. 26+00 TO STA. EOP					FED. ROAD DIST. NO.    ILLINOIS FED. AID PROJECT

G:\NCD001\21150\_804\Drawings\hsts\Rem\Rem\_08\_RA\_28scale.dgn

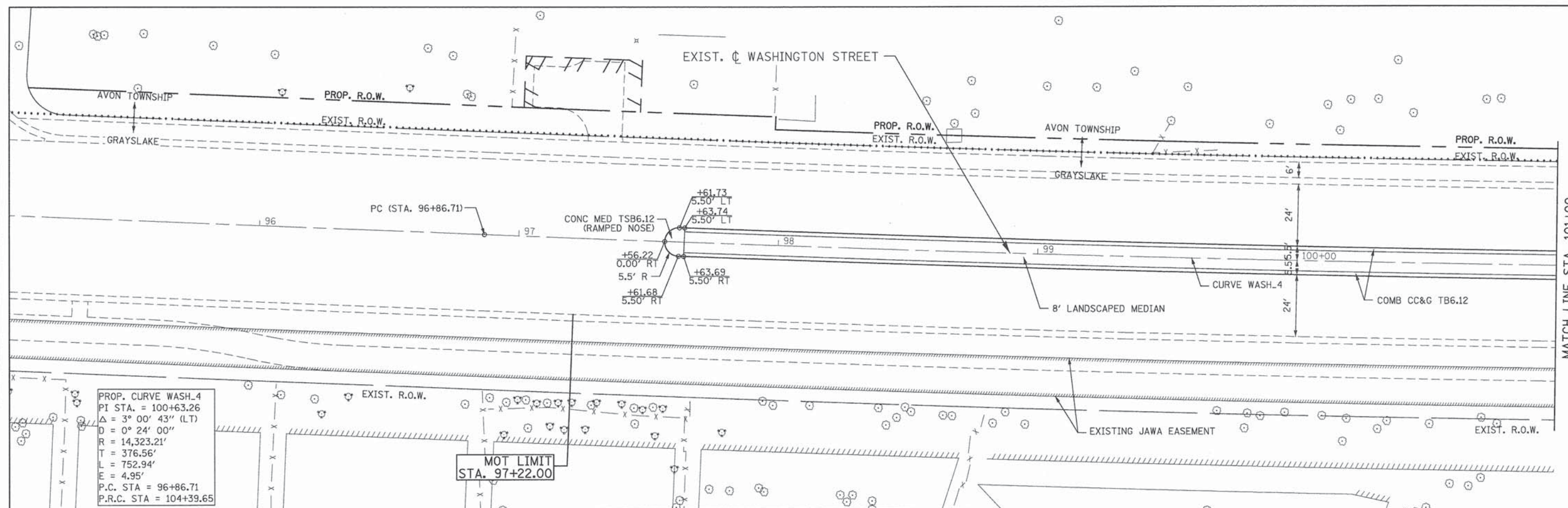

**PROP. CURVE WASH.4**  
 PI STA. = 100+63.26  
 $\Delta = 3^\circ 00' 43''$  (LT)  
 $D = 0^\circ 24' 00''$   
 $R = 14,323.21'$   
 $T = 376.56'$   
 $L = 752.94'$   
 $E = 4.95'$   
 P.C. STA = 96+86.71  
 P.R.C. STA = 104+39.65

**MOT LIMIT**  
STA. 97+22.00

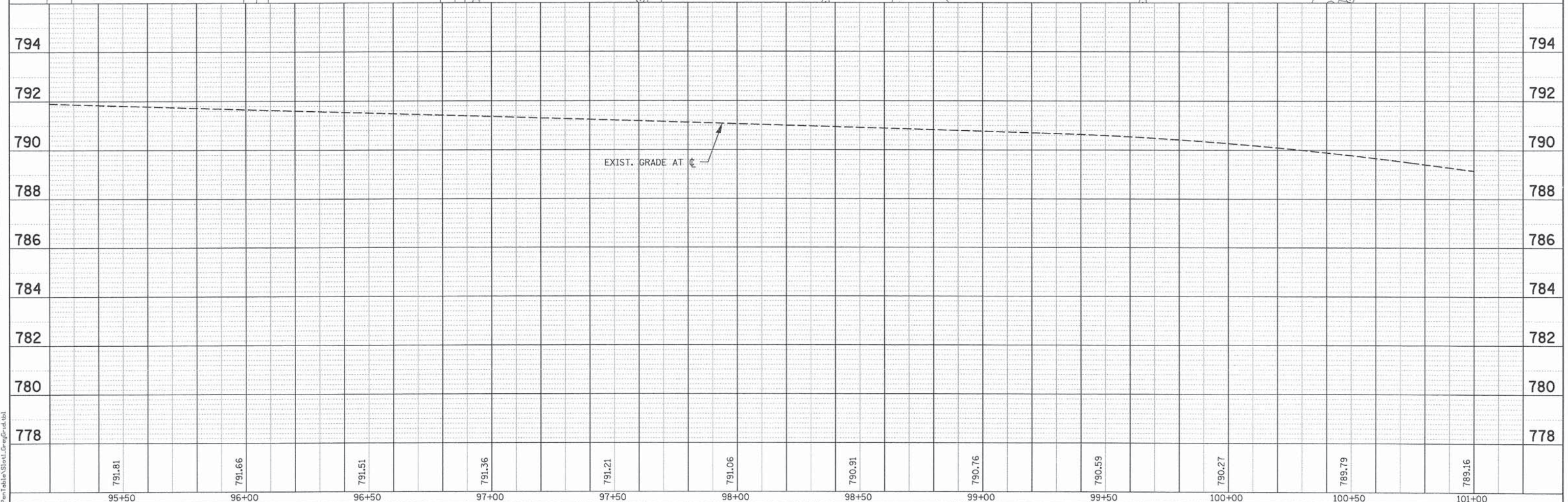

PLAN	
SURVEYED	DATE
PLOTTED	BY
GRADES CHECKED	NO.
STRUCTURE NOTATION CHECKED	NO.
CAPO FILE NAME	

PROFILE	
SURVEYED	DATE
PLOTTED	BY
GRADES CHECKED	NO.
STRUCTURE NOTATION CHECKED	NO.

RENTABLE - ...PenTableShortL.GrayGrid.tbl

PATRICK ENGINEERING INC. 4970 VARSITY DRIVE LISLE, IL 60532 patrickengineering.com	USER NAME = tkoeppen(Rdwy.Lisle) PLOT CONFIG = PDF(Gray.Small).plt PLOT SCALE = 1:40 PLOT DATE = 7/3/2014 6:11:18 AM	DESIGNED - MJV DRAWN - MJV CHECKED - MJP DATE - 6/30/2014	REVISED - REVISED - REVISED - REVISED -	<b>STATE OF ILLINOIS</b> <b>DEPARTMENT OF TRANSPORTATION</b>		<b>WASHINGTON STREET FROM HARYAN WAY TO LAKE STREET</b> <b>ROADWAY PLAN AND PROFILE</b>			F.A.U. RTE. 187 SECTION 11-00121-11-BR COUNTY LAKE FED. ROAD DIST. NO. ILLINOIS FED. AID PROJECT	TOTAL SHEETS 496 SHEET NO. 38 <b>61A63</b>
	SCALE: 1"=20' SHEET NO. PP 1 OF 10 STA. BOP TO STA. 101+00									
	Q:\L\CDOT\21150_024\Drawings\shhs\Rd\VS_PP_02_GS_28scale.dgn									

PROP. CURVE WASH.5  
 PI STA. = 109+24.62  
 $\Delta = 3^\circ 10' 08''$  (RT)  
 $D = 0^\circ 19' 37''$   
 $R = 17,531.90'$   
 $T = 484.96'$   
 $L = 969.68'$   
 $E = 6.71'$   
 P.R.C. STA = 104+39.65  
 P.T. STA = 114+09.34

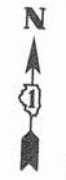

DATE	
BY	
SURVEYED	
ALIGNED	
CHECKED	
RT. OF WAY	
CHECKED	
ROAD FILE	
NO.	
PLAN	
NOTE BOOK	
NO.	

DATE	
BY	
SURVEYED	
GRADES	
CHECKED	
B.M. NOTED	
STRUCTURE	
NOTATIONS	
CHKD	
PROFILE	
NOTE BOOK	
NO.	

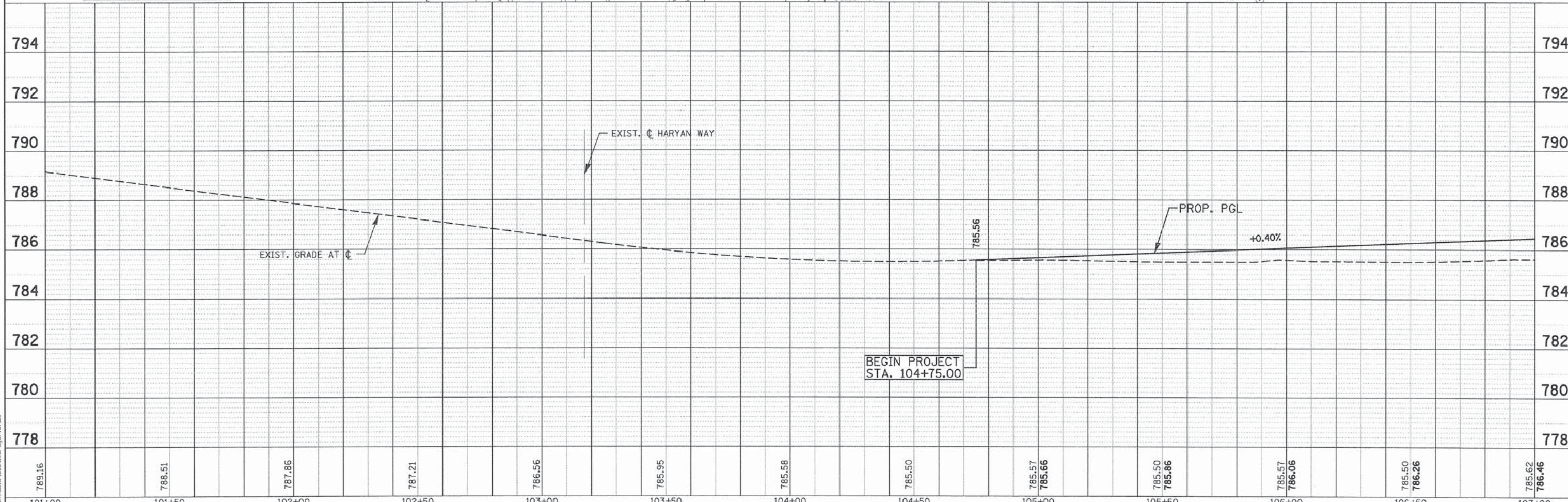
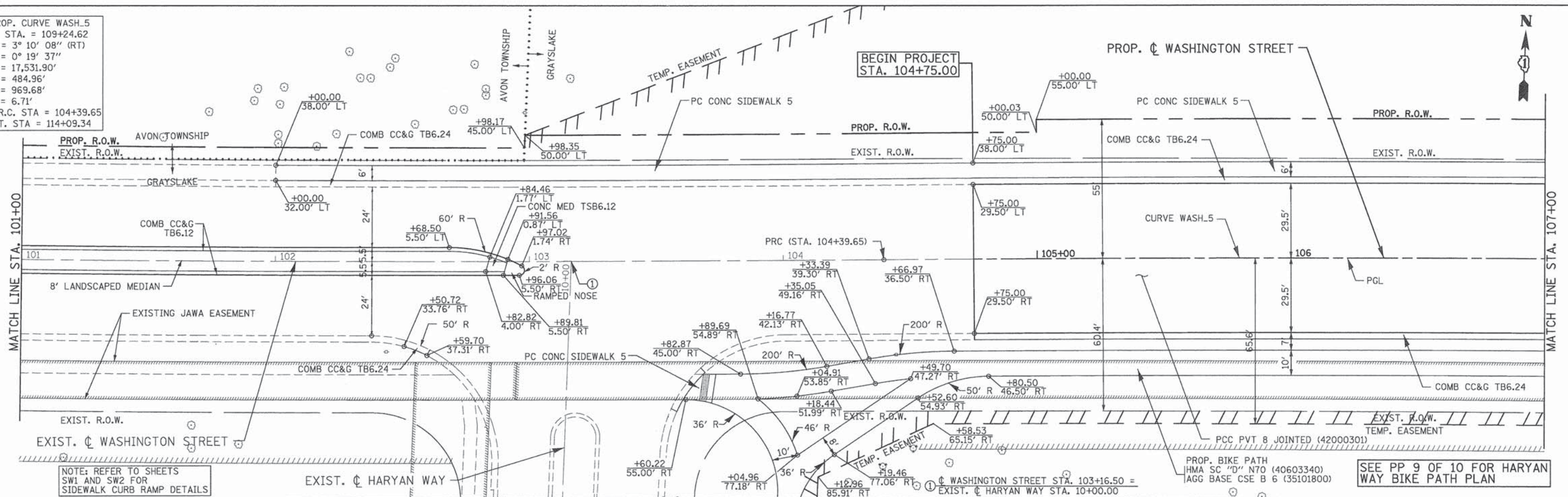

789.16	788.51	787.86	787.21	786.56	785.95	785.58	785.50	785.57	785.66	785.50	785.86	785.57	786.06	785.50	786.26	785.62	786.46
101+00	101+50	102+00	102+50	103+00	103+50	104+00	104+50	105+00	105+50	106+00	106+50	107+00					

PATRICK ENGINEERING INC.  
 4970 VARSITY DRIVE  
 LISLE, IL 60532  
 patrickengineering.com

USER NAME = tkoeppen@rdg.Lisle  
 PLOT CONFIG = PDF(Gray\_Small).plt  
 PLOT SCALE = 1:40  
 PLOT DATE = 7/3/2014 6:11:29 AM

DESIGNED - MJV  
 DRAWN - MJV  
 CHECKED - MJP  
 DATE - 6/30/2014

REVISED -  
 REVISED -  
 REVISED -  
 REVISED -

STATE OF ILLINOIS  
 DEPARTMENT OF TRANSPORTATION

WASHINGTON STREET FROM HARYAN WAY TO LAKE STREET  
 ROADWAY PLAN AND PROFILE  
 SCALE: 1"=20' SHEET NO. PP 2 OF 10 STA. 101+00 TO STA. 107+00

F.A.U. RTE.	SECTION	COUNTY	TOTAL SHEETS	SHEET NO.
187	11-00121-11-BR	LAKE	496	39
FED. ROAD DIST. NO.			ILLINOIS FED. AID PROJECT	

61A63

PENTABLE = ...\\PentTable\Store1\_Corngfr-rd.tbl

G:\L\CD07\21150\_004\Drawings\shcs\Rd\VS\_PP\_01\_CS\_20scs1e.dgn

PLAN	SURVEYED	DATE
	ALIGNED	
	CHECKED	
	BY	
	NO.	
	DATE	

PROFILE	SURVEYED	DATE
	PLOTTED	
	CHECKED	
	BY	
	NO.	
	DATE	

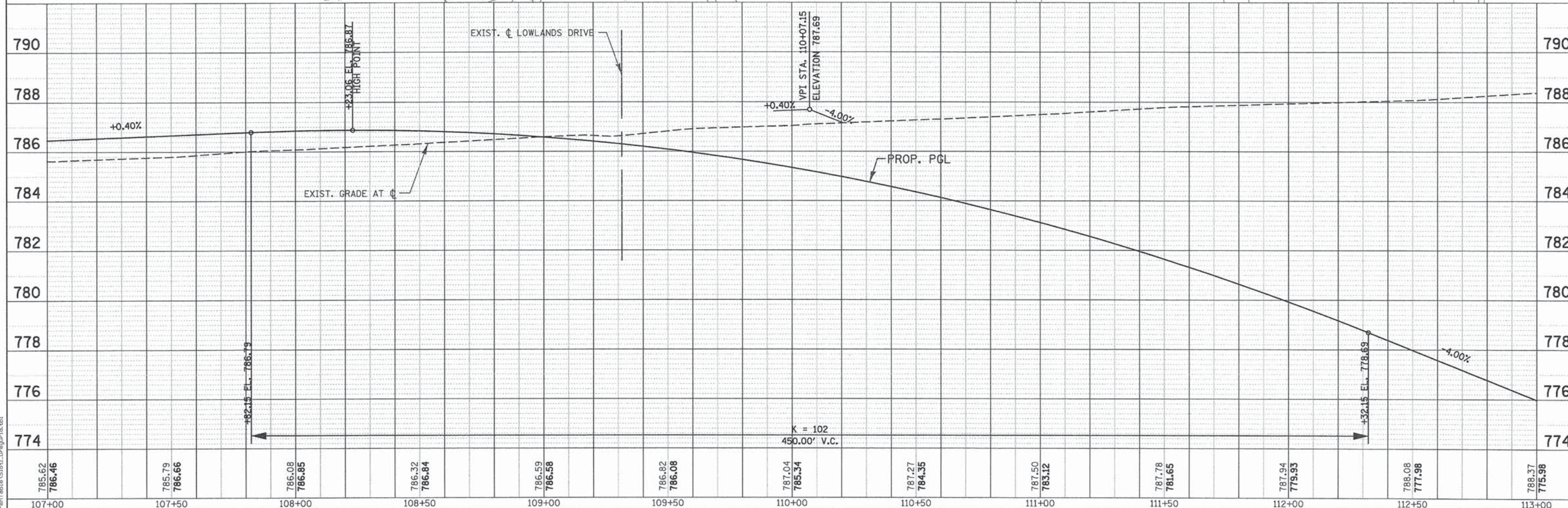
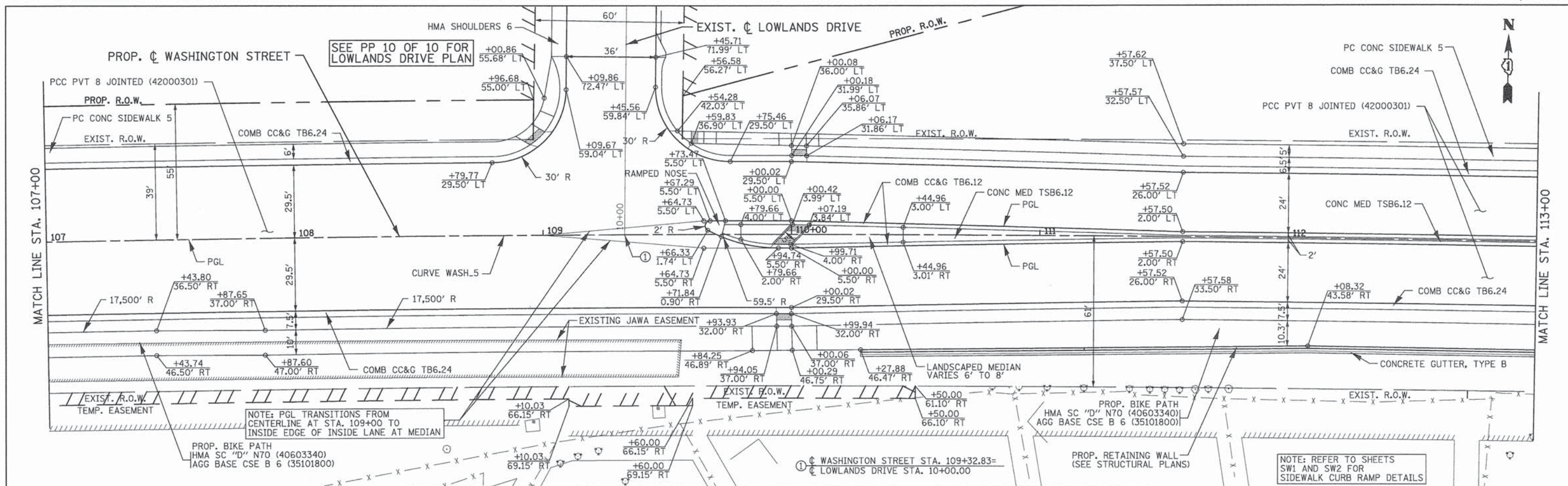

PATRICK ENGINEERING INC. 4970 VARSITY DRIVE LISLE, IL 60532 patrickengineering.com	USER NAME = tkoeppen@rdwy.lisle PLOT CONFIG = PDF(Grey_Small).plt PLOT SCALE = 1:40 PLOT DATE = 7/3/2014 6:11:40 AM	DESIGNED - MJV DRAWN - MJV CHECKED - MJP DATE - 6/30/2014	REVISED - REVISED - REVISED - REVISED -	<b>STATE OF ILLINOIS DEPARTMENT OF TRANSPORTATION</b>		<b>WASHINGTON STREET FROM HARYAN WAY TO LAKE STREET ROADWAY PLAN AND PROFILE</b>		F.A.U. RTE. 187 SECTION 11-00121-11-BR COUNTY LAKE ILLINOIS FED. AID PROJECT	TOTAL SHEETS 496 SHEET NO. 40 61A63
	SCALE: 1"=20' SHEET NO. PP 3 OF 10 STA. 107+00 TO STA. 113+00								

G:\LC001\21150\_024\Drawings\sheet\rd\5\_PP\_02\_DS\_20scale.dgn



DATE	
BY	
REVISIONS	
NO.	
DESCRIPTION	
DATE	
BY	
PLAN	
NO.	
DESCRIPTION	
DATE	
BY	

DATE	
BY	
REVISIONS	
NO.	
DESCRIPTION	
DATE	
BY	
PROFILE	
NO.	
DESCRIPTION	
DATE	
BY	

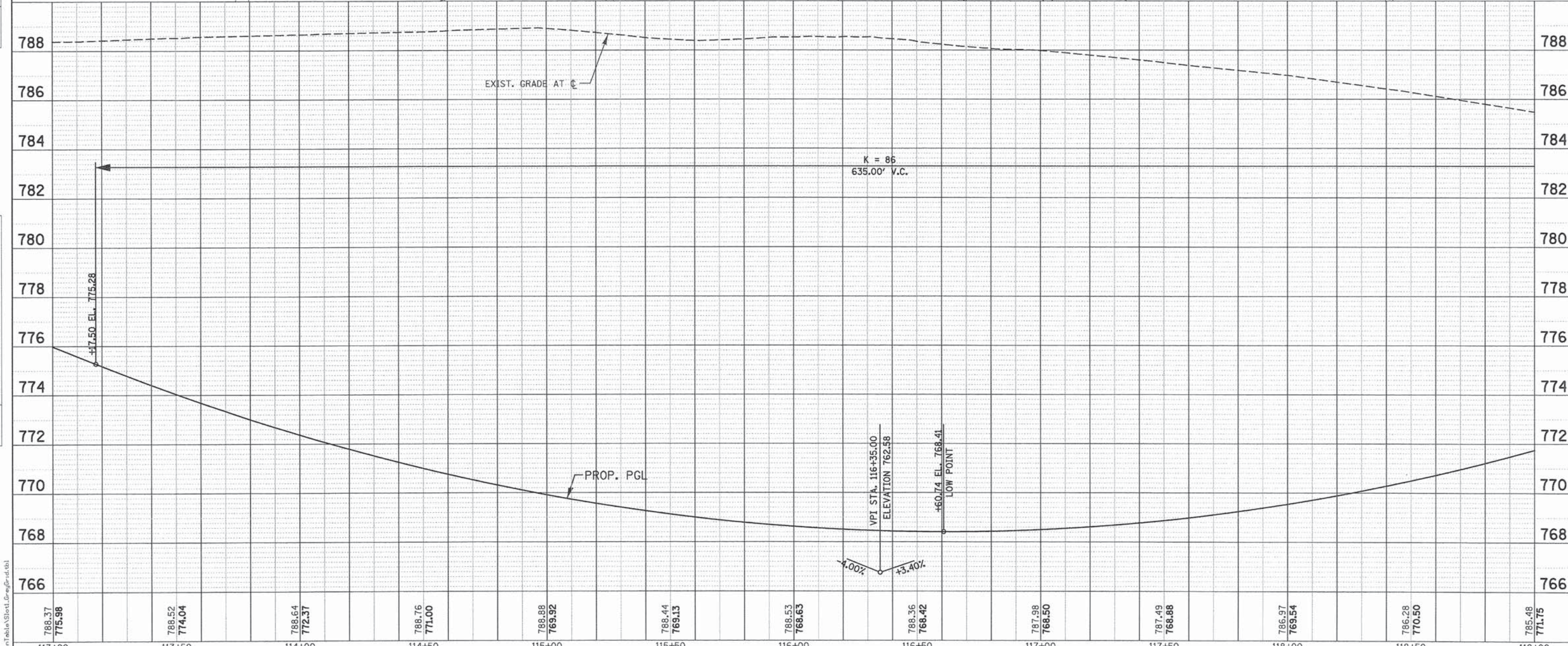
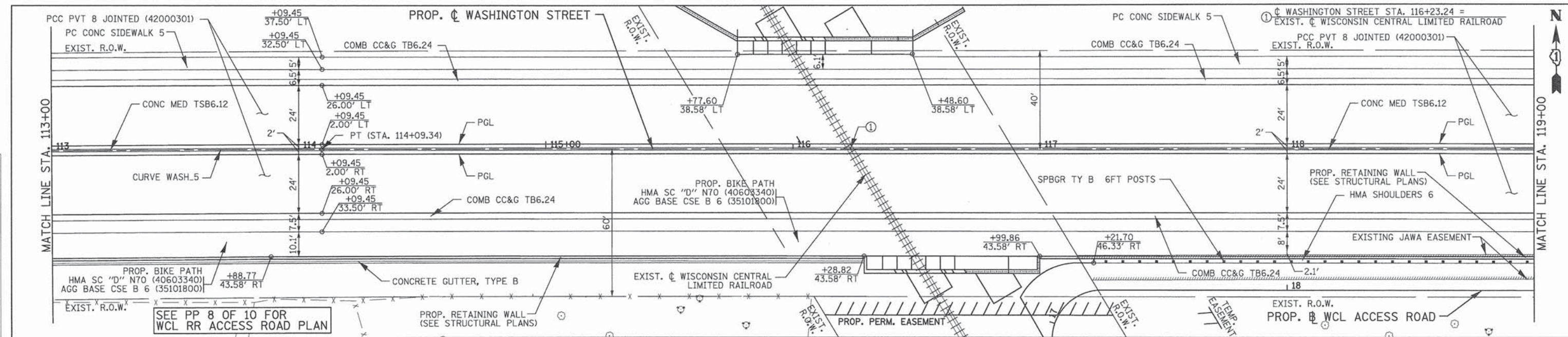

PENTABLE = ...\\pentable\short1\_0r\eng\rdtbl

788.37	775.98	788.52	774.04	788.64	772.37	788.76	771.00	788.88	769.92	788.44	769.13	788.53	768.63	788.36	768.42	787.98	768.50	787.49	768.88	786.97	769.54	786.28	770.50	785.48	771.75
113+00	113+50	114+00	114+50	115+00	115+50	116+00	116+50	117+00	117+50	118+00	118+50	119+00													

PATRICK ENGINEERING INC.  
4970 VARSITY DRIVE  
LISLE, IL 60532  
patrickengineering.com

USER NAME = skoeppen@rdwy.lisle  
PLOT CONFIG = PDF(Grey\_Small).plt  
PLOT SCALE = 1:40  
PLOT DATE = 7/3/2014 6:11:51 AM

DESIGNED - MJV  
DRAWN - MJV  
CHECKED - MJP  
DATE - 6/30/2014

REVISED -  
REVISED -  
REVISED -  
REVISED -

STATE OF ILLINOIS  
DEPARTMENT OF TRANSPORTATION

WASHINGTON STREET FROM HARYAN WAY TO LAKE STREET  
ROADWAY PLAN AND PROFILE

SCALE: 1"=20' SHEET NO. PP 4 OF 10 STA. 113+00 TO STA. 119+00

F.A.U. RTE.	SECTION	COUNTY	TOTAL SHEETS	SHEET NO.
187	11-00121-11-BR	LAKE	496	41
FED. ROAD DIST. NO.			ILLINOIS FED. AID PROJECT	
			61A63	

DATE	
BY	
REVISIONS	
NO.	
PLANNED	
NOTED	
CHECKED	
FILE NAME	
NO.	

DATE	
BY	
REVISIONS	
NO.	
PROFILING	
NOTED	
CHECKED	
FILE NAME	
NO.	

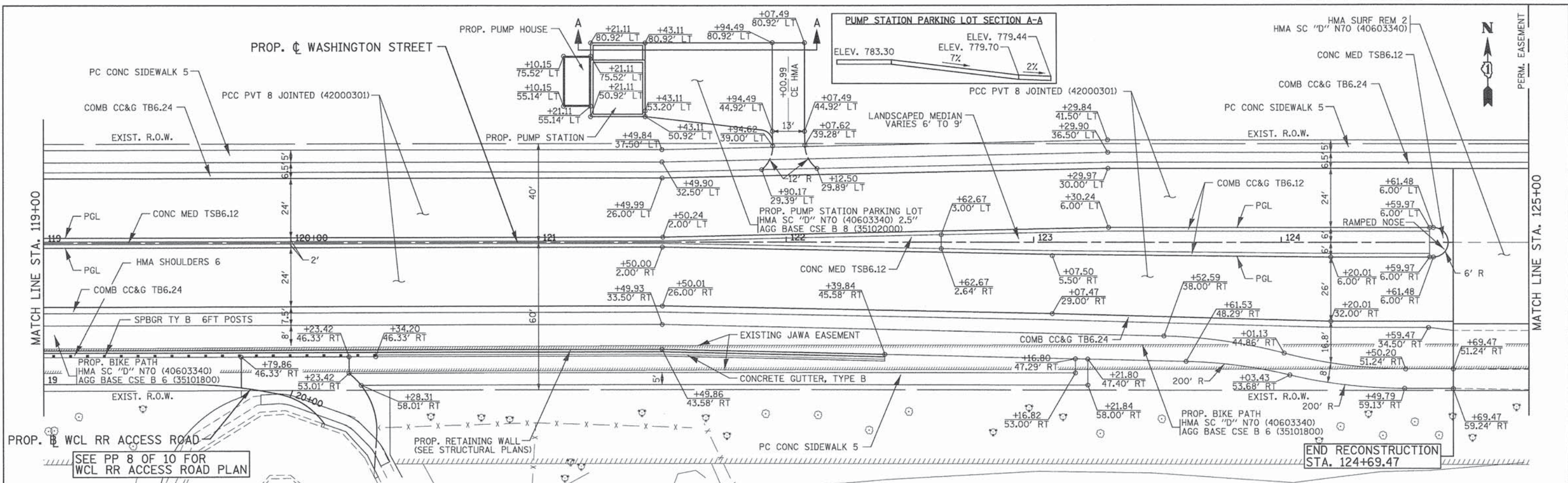

785.48	784.68	783.91	783.32	782.70	781.71	781.19	780.84	780.43	780.09	779.67	779.28
771.75	773.29	774.95	776.41	777.63	779.37	779.89	780.17	780.22	780.04	779.67	779.28
119+00	119+50	120+00	120+50	121+00	121+50	122+00	122+50	123+00	123+50	124+00	124+50

<b>PATRICK ENGINEERING</b> PATRICK ENGINEERING INC. 4970 VARSITY DRIVE LISLE, IL 60532 patrickengineering.com	USER NAME = tkoepen(Rdwy_LisLe) PLOT CONFIG = PDF(Grey_Small.plt) PLOT SCALE = 1:48 PLOT DATE = 7/3/2014 6:12:01 AM	DESIGNED - MJV DRAWN - MJV CHECKED - MJP DATE - 6/30/2014	REVISED - REVISED - REVISED - REVISED -	<b>STATE OF ILLINOIS</b> <b>DEPARTMENT OF TRANSPORTATION</b>	<b>WASHINGTON STREET FROM HARYAN WAY TO LAKE STREET</b> <b>ROADWAY PLAN AND PROFILE</b>			F.A.U. RTE. 187 SECTION 11-00121-11-BR COUNTY LAKE TOTAL SHEETS 496 SHEET NO. 42 61A63
	SCALE: 1"=20'    SHEET NO. PP 5 OF 10    STA. 119+00 TO STA. 125+00				FED. ROAD DIST. NO.    ILLINOIS FED. AID PROJECT			

G:\L\CDOT\21158\_004\Drawings\AutoCAD\PP\_04\_CS\_22scale.dgn

DATE	
BY	
REVISIONS	
NO.	
PLANNED	
NOTE BOOK	
NO.	

DATE	
BY	
REVISIONS	
NO.	
PROFILING	
NOTE BOOK	
NO.	

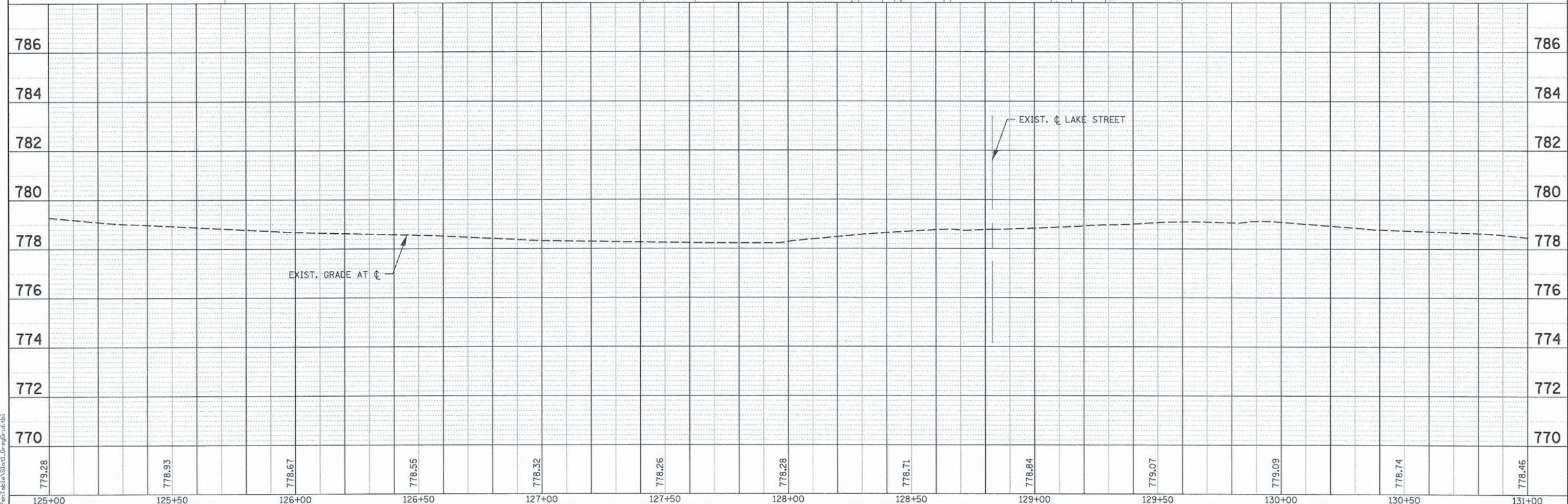
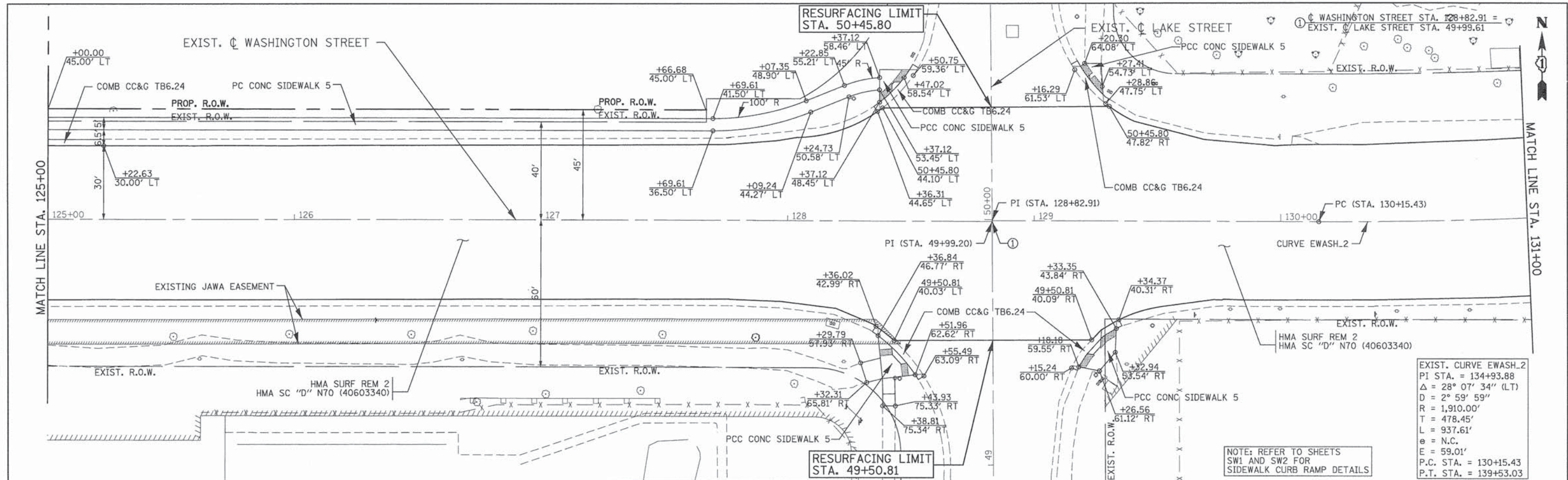

779.28	778.93	778.67	778.55	778.32	778.26	778.28	778.71	778.84	779.07	779.09	778.74	778.46			
125+00	125+50	126+00	126+50	127+00	127+50	128+00	128+50	129+00	129+50	130+00	130+50	131+00			
PATRICK ENGINEERING INC. 4970 VARSITY DRIVE LISLE, IL 60532 patrickengineering.com				USER NAME = tkoeppe@rdwy.lisle PLOT CONFIG = PDF(Grey_Small).plt PLOT SCALE = 1:40 PLOT DATE = 7/3/2014 6:12:12 AM				DESIGNED - MJV DRAWN - MJV CHECKED - MJP DATE - 6/30/2014				REVISED - REVISED - REVISED - REVISED -			
<b>STATE OF ILLINOIS DEPARTMENT OF TRANSPORTATION</b>												<b>WASHINGTON STREET FROM HARYAN WAY TO LAKE STREET ROADWAY PLAN AND PROFILE</b>			
SCALE: 1"=20'						SHEET NO. PP 6 OF 10			STA. 125+00 TO STA. 131+00			F.A.U. RTE. 187 SECTION 11-00121-11-BR COUNTY LAKE TOTAL SHEETS 496 SHEET NO. 43 ILLINOIS FED. AID PROJECT			

PENTABLE = ...\\ventable\slot1.dwg(1.dwg)

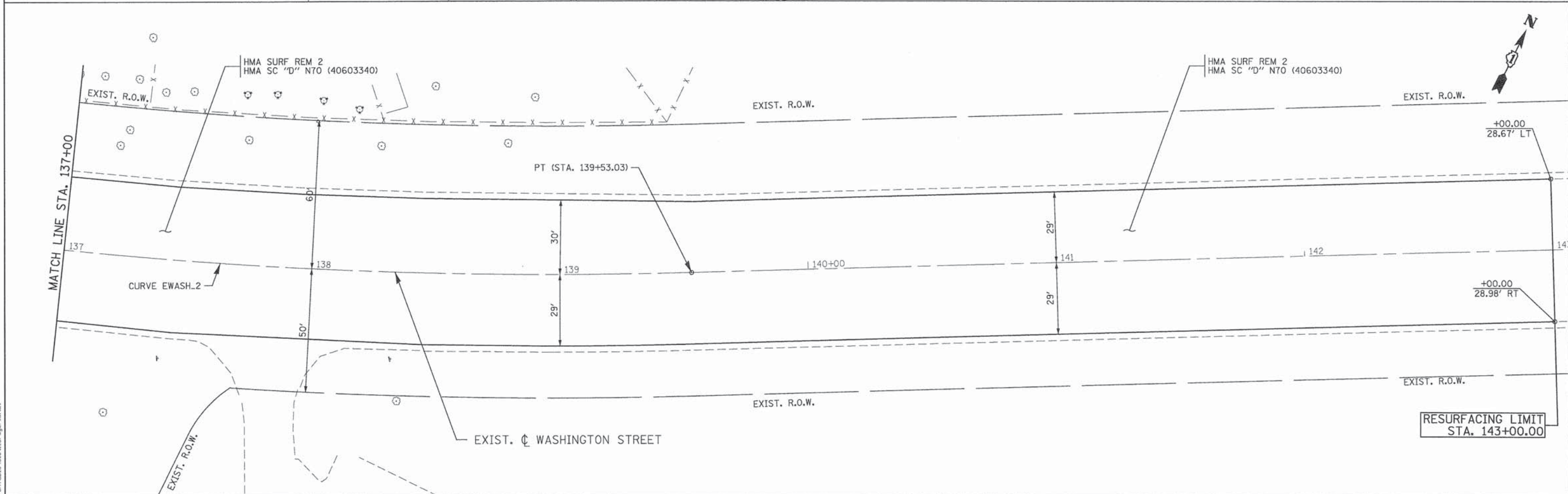
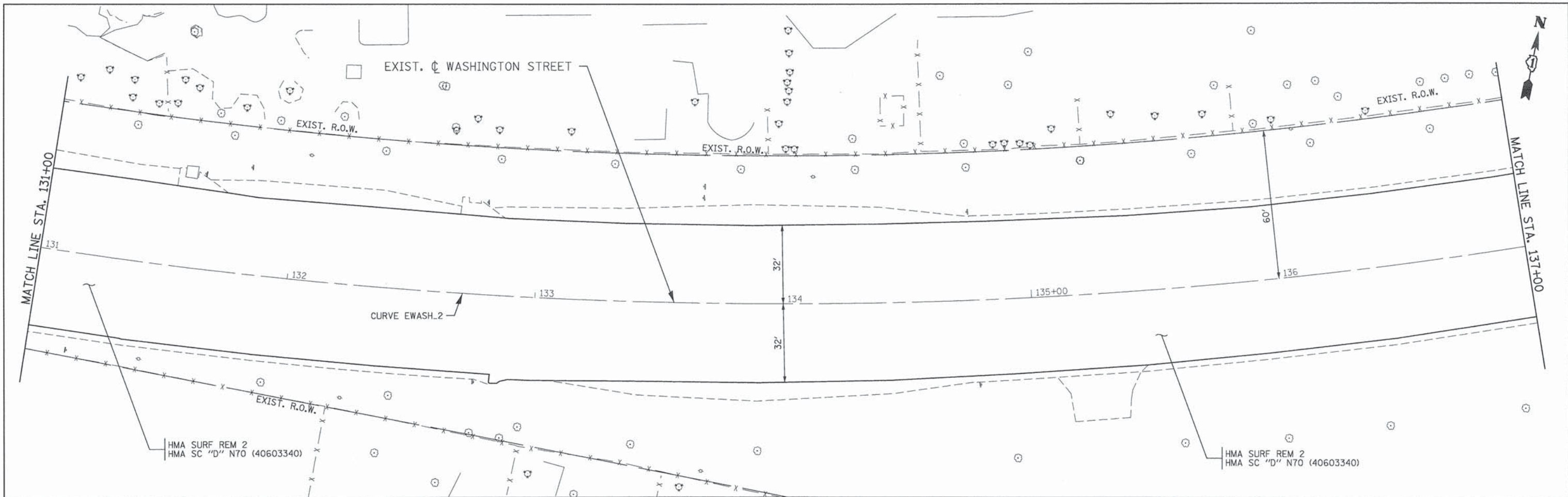

PATRICK ENGINEERING INC. 4970 VARSITY DRIVE LISLE, IL 60532 patrickengineering.com	USER NAME = tkoepfen@rdwy.lisle	DESIGNED - MJV	REVISED -	<b>STATE OF ILLINOIS</b> <b>DEPARTMENT OF TRANSPORTATION</b>	<b>WASHINGTON STREET FROM HARYAN WAY TO LAKE STREET</b> <b>ROADWAY PLAN</b>		F.A.U. RTE. 187	SECTION 11-00121-11-BR	COUNTY LAKE	TOTAL SHEETS 496	SHEET NO. 44
	PLOT CONFIG = PDF(Grey_Small).plt	DRAWN - MJV	CHECKED - MJP		REVISED -	SCALE: 1"=20'	SHEET NO. PP 7 OF 10	STA. 131+00 TO STA. EOP	FED. ROAD DIST. NO.	ILLINOIS FED. AID PROJECT	61A63
PATRICK ENGINEERING	PLOT SCALE = 1:48	DATE - 6/30/2014	REVISED -								
	PLOT DATE = 7/3/2014 6:12:22 AM										

Q:\LCDOT\21158\_884\Drawings\Ahts\RD\5\_PP\_06\_CS\_28\06.dgn

DATE	
BY	
PLAN	
SURVEYED	
ALIGNED	
CHECKED	
PT. OF WAY CHECKED	
ROAD FILE NAME	
NO.	

DATE	
BY	
PROFILE	
SURVEYED	
GRADES CHECKED	
BLM. NOTED	
STRUCTURE NOTATIONS CHKD	
NO.	

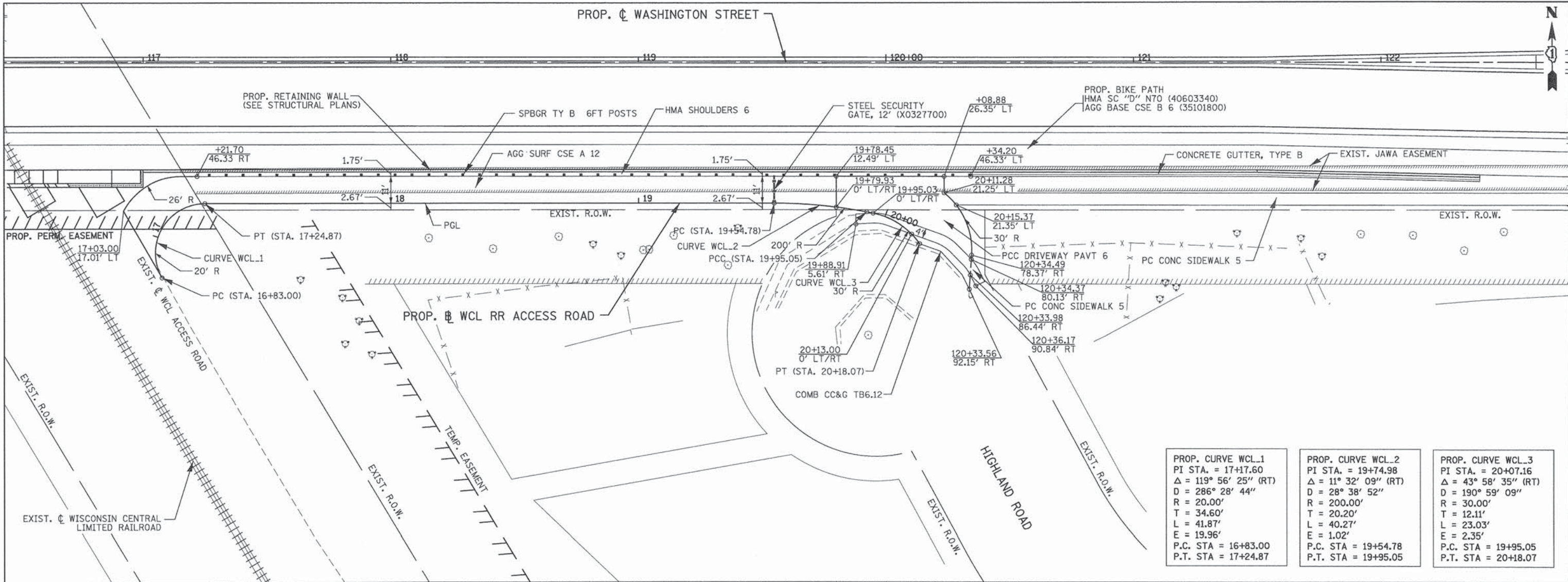

<b>PROP. CURVE WCL_1</b> PI STA. = 17+17.60 $\Delta = 119^\circ 56' 25''$ (RT) $D = 286^\circ 28' 44''$ $R = 20.00'$ $T = 34.60'$ $L = 41.87'$ $E = 19.96'$ P.C. STA = 16+83.00 P.T. STA = 17+24.87	<b>PROP. CURVE WCL_2</b> PI STA. = 19+74.98 $\Delta = 11^\circ 32' 09''$ (RT) $D = 28^\circ 38' 52''$ $R = 200.00'$ $T = 20.20'$ $L = 40.27'$ $E = 1.02'$ P.C. STA = 19+54.78 P.T. STA = 19+95.05	<b>PROP. CURVE WCL_3</b> PI STA. = 20+07.16 $\Delta = 43^\circ 58' 35''$ (RT) $D = 190^\circ 59' 09''$ $R = 30.00'$ $T = 12.11'$ $L = 23.03'$ $E = 2.35'$ P.C. STA = 19+95.05 P.T. STA = 20+18.07
--	--	--

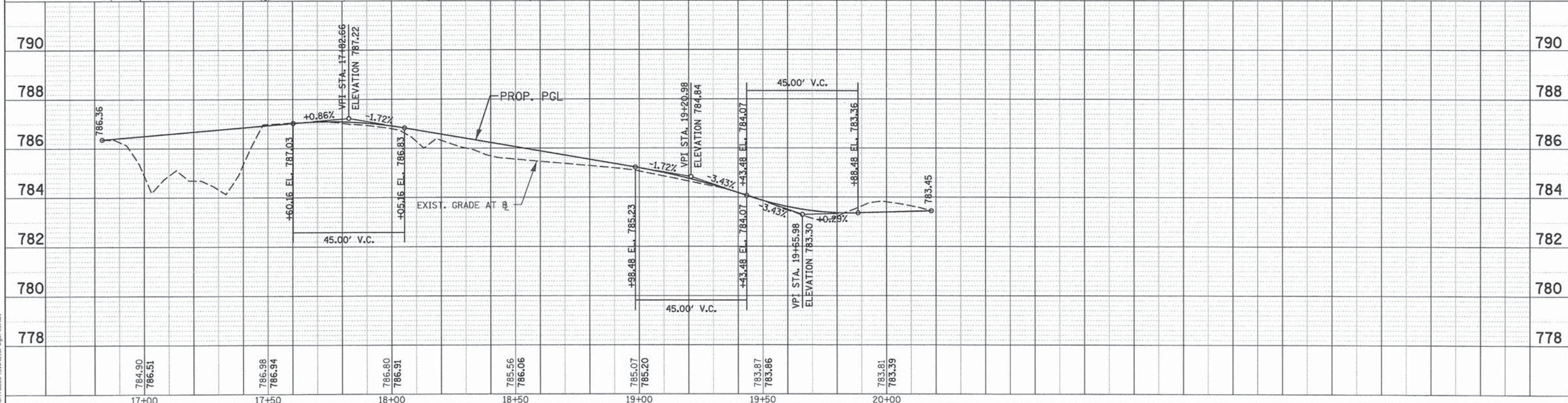

PATRICK ENGINEERING INC. 4970 VARSITY DRIVE Lisle, IL 60532 patrickengineering.com	USER NAME = ksoepfen@rdwy.lisle PLOT CONFIG = PDF(Grey_Small).plt PLOT SCALE = 1:48 PLOT DATE = 7/3/2014 6:12:31 AM	DESIGNED - MJV DRAWN - MJV CHECKED - MJP DATE - 6/30/2014	REVISED - REVISED - REVISED - REVISED -	<b>STATE OF ILLINOIS</b> <b>DEPARTMENT OF TRANSPORTATION</b>	<b>WASHINGTON STREET FROM HARYAN WAY TO LAKE STREET</b> <b>WCL RR ACCESS ROAD PLAN AND PROFILE</b>	F.A.U. RTE. 187 SECTION 11-00121-11-BR COUNTY LAKE TOTAL SHEETS 496 SHEET NO. 45	SCALE: 1"=20' SHEET NO. PP 8 OF 10 STA. 16+83.00 TO STA. 20+18.07	FED. ROAD DIST. NO. ILLINOIS FED. AID PROJECT
	61A63							

G:\L\CDOT\21158\_884\Drawings\shs\Rad\5\_PP\_07\_GS\_WCLAccess\_20scale.dgn

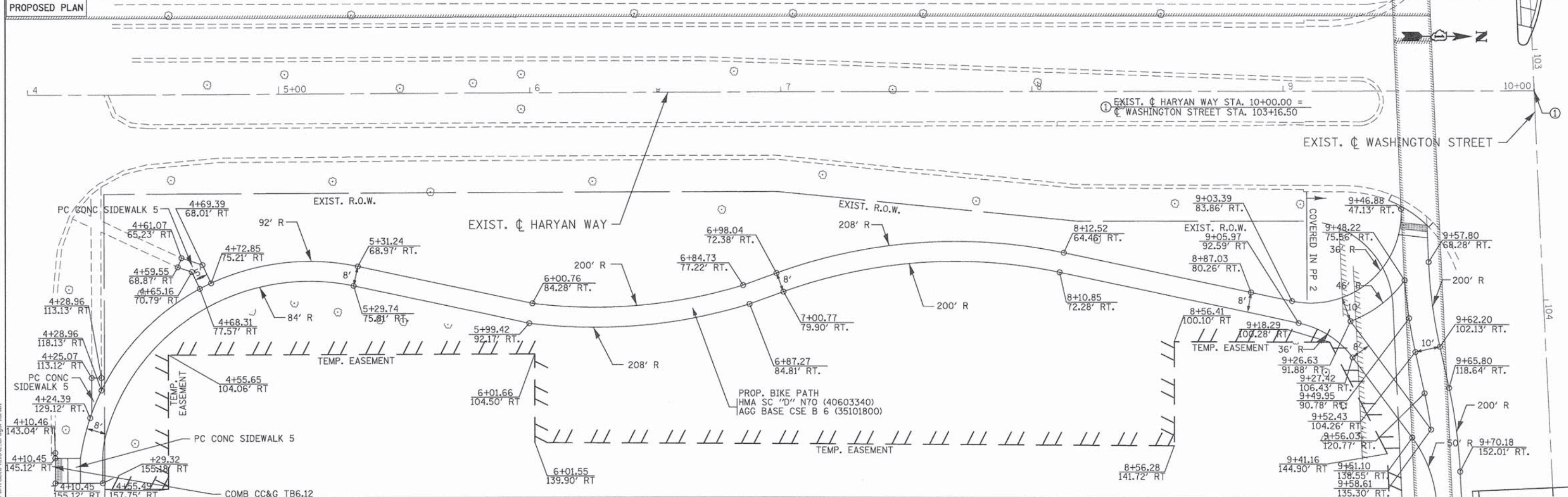
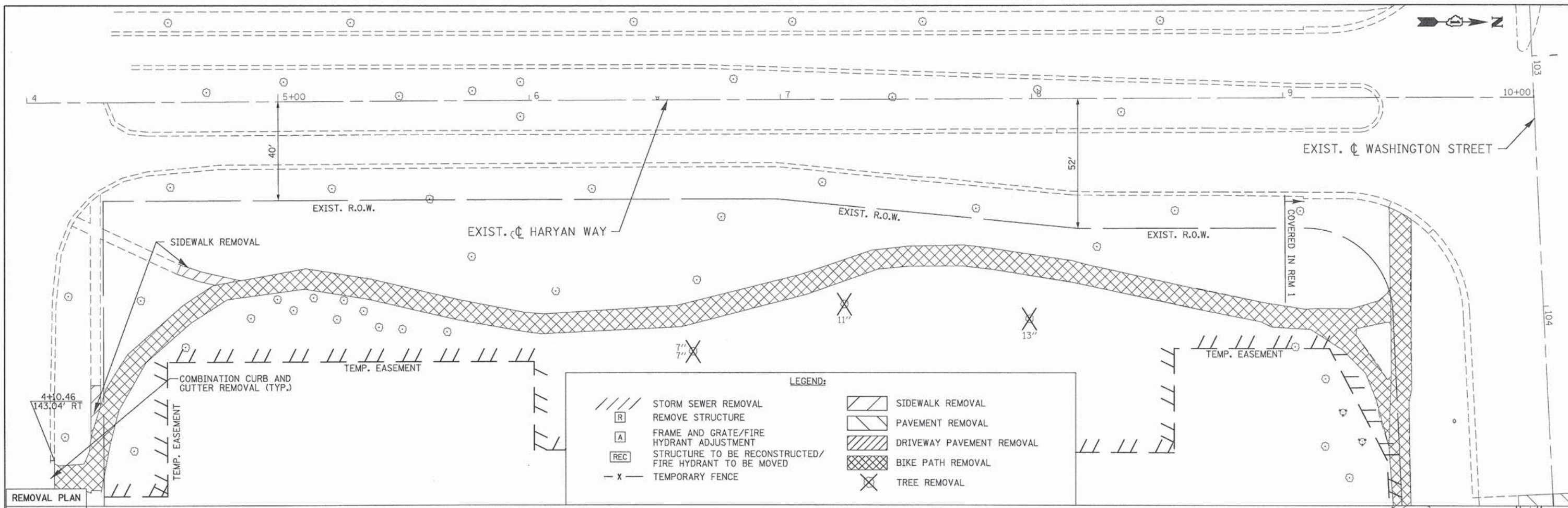

PATRICK ENGINEERING INC.  
 4970 VARSITY DRIVE  
 LISLE, IL 60532  
 patrickengineering.com

USER NAME = skoeppen(Rdwy\_L1s1e)  
 PLOT CONFIG = PDF(Greg\_Small).plt  
 PLOT SCALE = 1:40  
 PLOT DATE = 7/3/2014 6:12:42 AM

DESIGNED - MJV  
 DRAWN - MJV  
 CHECKED - MJP  
 DATE - 6/30/2014

**STATE OF ILLINOIS**  
**DEPARTMENT OF TRANSPORTATION**

**WASHINGTON STREET FROM HARYAN WAY TO LAKE STREET**  
**BIKE PATH PLAN**  
 SCALE: 1"=20' SHEET NO. PP 9 OF 10 STA. 4+00 TO STA. 10+00

F.A.U. RTE.	SECTION	COUNTY	TOTAL SHEETS	SHEET NO.
187	11-00121-11-BR	LAKE	496	46

FED. ROAD DIST. NO. ILLINOIS FED. AID PROJECT

PENTABLE = ...\\pentable\slod...dr\enr\rd\tbl

G:\LIC007\21150\_204\Drawings\shite\Rd\5\_PP\_08\_GS\_Haryan\_28scale.dgn

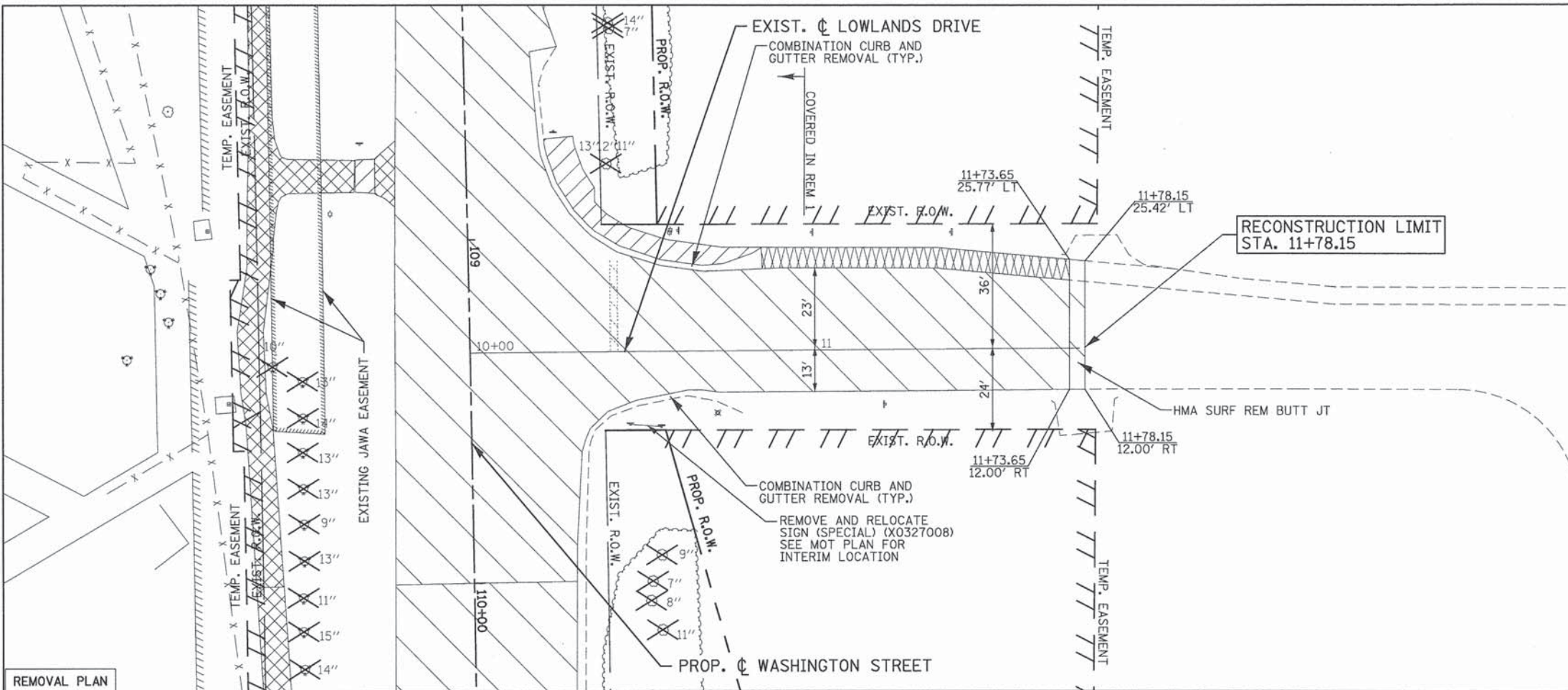

**LEGEND:**

	STORM SEWER REMOVAL		SIDEWALK REMOVAL
	REMOVE STRUCTURE		PAVEMENT REMOVAL
	FRAME AND GRATE ADJUSTMENT		DRIVEWAY PAVEMENT REMOVAL
	STRUCTURE TO BE RECONSTRUCTED		BIKE PATH REMOVAL
	TEMPORARY FENCE		PAVED SHOULDER REMOVAL
	TREE REMOVAL		

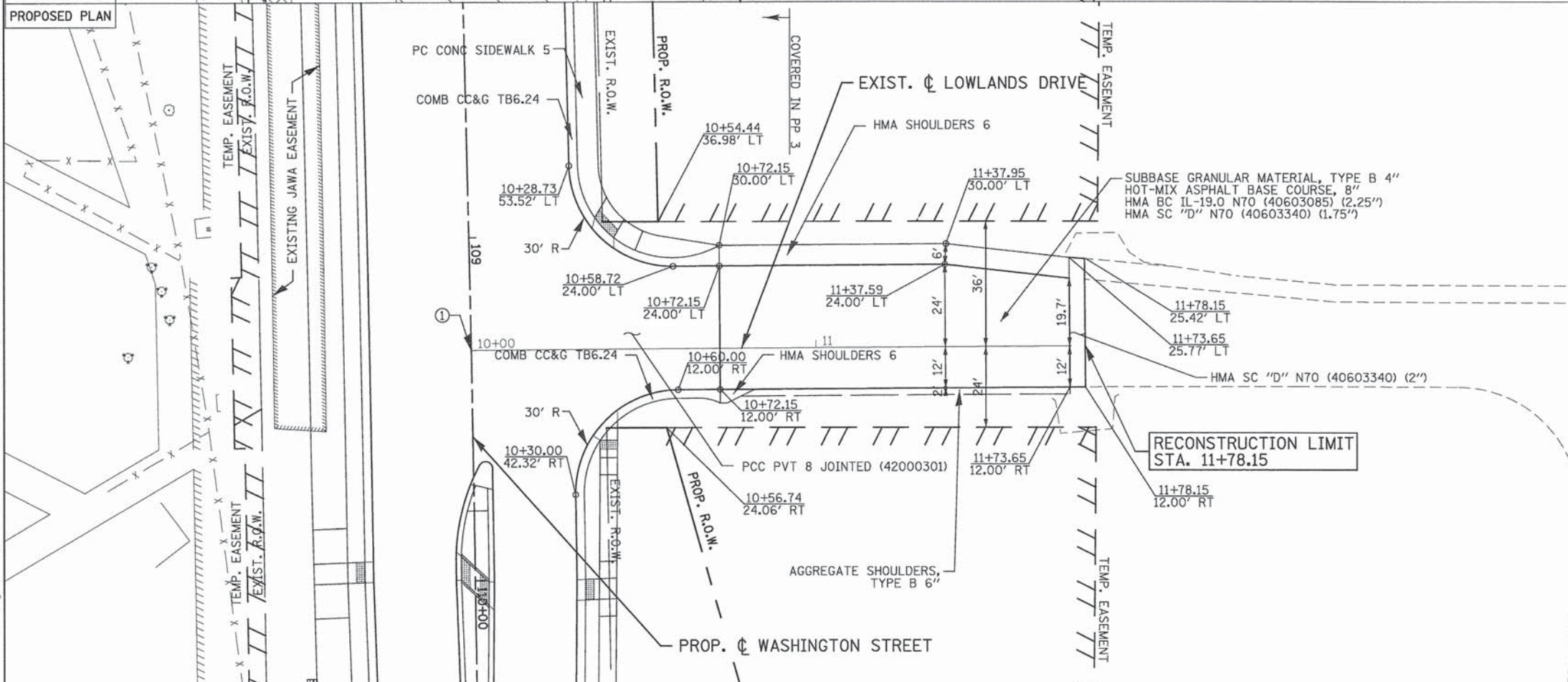

① LOWLANDS DRIVE STA. 10+00.00=  
 ② WASHINGTON STREET STA. 109+32.83

PATRICK ENGINEERING INC. 4970 VARSITY DRIVE LISLE, IL 60532 patrickengineering.com	USER NAME = kjoepen@rdy.Lis1.e	DESIGNED - MJV	REVISED -	<b>STATE OF ILLINOIS</b> <b>DEPARTMENT OF TRANSPORTATION</b>	<b>WASHINGTON STREET FROM HARYAN WAY TO LAKE STREET</b> <b>LOWLANDS DRIVE PLAN</b>		F.A.U. RTE. 187	SECTION 11-00121-11-BR	COUNTY LAKE	TOTAL SHEETS 496	SHEET NO. 47
	PLOT CONFIG = PDF(Grey.Small).plt	DRAWN - MJV	CHECKED - MJV		REVISED -	SCALE: 1"=20'	SHEET NO. PP 10 OF 10	STA. 10+00 TO STA. 11+78.15	FED. ROAD DIST. NO.	ILLINOIS FED. AID PROJECT	<b>61A63</b>
PLOT SCALE = 1:400	PLOT DATE = 7/3/2014	DATE = 6/30/2014	REVISED -								

G:\L\CDOT\21150\_024\Drawings\haryan\rd\5\_PP\_09\_OS.Lowlands.28scale.dgn

**MAINTENANCE OF TRAFFIC GENERAL NOTES**

- THE TRAFFIC CONTROL PLANS SHALL SERVE AS A GUIDE FOR SAFE DIVERSION OF TRAFFIC DURING EXECUTION OF THIS CONTRACT. HOWEVER, THE CONTRACTOR MAY MODIFY THE TRAFFIC CONTROL PLANS TO MEET CONSTRUCTION NEEDS, BUT NOT AT THE EXPENSE OF PUBLIC SAFETY OR CONVENIENCE. ANY CHANGES TO THE TRAFFIC CONTROL PLAN SHALL BE SUBMITTED TO THE ENGINEER FOR APPROVAL. NO ADDITIONAL COMPENSATION SHALL BE DUE TO THE CONTRACTOR IF A MODIFIED PLAN IS PROPOSED.
- THE ENGINEER SHALL BE INFORMED 48 HOURS IN ADVANCE OF ANY CHANGE TO THE STAGING PLANS.
- CONTRACTOR SHALL MAINTAIN A MINIMUM OF ONE THROUGH LANE OPEN TO TRAFFIC ALONG LAKE STREET IN EACH DIRECTION THROUGHOUT THE PROJECT AREA AT ALL TIMES.
- THE CONTRACTOR SHALL BE REQUIRED TO MAINTAIN ACCESS TO LOWLANDS DRIVE. THIS WORK IS TO BE PAID FOR AT THE CONTRACT UNIT PRICE PER EACH FOR TEMPORARY ACCESS (ROAD).
- THE CONTRACTOR SHALL BE REQUIRED TO MAINTAIN ACCESS TO HARYAN WAY AT ALL TIMES.
- VERTICAL PANELS SHALL BE PROVIDED AS SHOWN IN THE PLANS AND SPACED 50 FT CENTER TO CENTER ON TANGENT, AND 25 FT CENTER TO CENTER ON TAPERS AND CURVES.
- ALL EXISTING SIGNS THAT CONFLICT WITH THE TRAFFIC CONTROL PLAN SHALL BE COVERED OR REMOVED IN ACCORDANCE WITH ARTICLE 107.25 OF THE STANDARD SPECIFICATIONS.
- THE CONTRACTOR SHALL PROVIDE, INSTALL, MAINTAIN AND REMOVE ALL SIGNS AND SIGN SUPPORTS REQUIRED FOR TRAFFIC CONTROL AND PROTECTION. THIS WORK SHALL NOT BE PAID FOR SEPARATELY BUT SHALL BE INCLUDED IN THE CONTRACT UNIT PRICE PER LUMP SUM FOR "TRAFFIC CONTROL AND PROTECTION, (SPECIAL)".
- THE CONTRACTOR SHALL MAINTAIN AGGREGATE PATH ACCESS FOR THE ENTIRETY OF CONSTRUCTION EXCEPT BETWEEN 9AM AND 3PM ON MONDAY, TUESDAY, WEDNESDAY, AND THURSDAY WITH THE CONSENT OF THE LAKE COUNTY DIVISION OF TRANSPORTATION AND THE VILLAGE OF GRAYSLAKE UNLESS OTHERWISE AUTHORIZED. ANY TEMPORARY CLOSURE OF THE AGGREGATE PATH SHALL BE PRECEDED BY A 48-HOUR NOTICE TO THE LAKE COUNTY DIVISION OF TRANSPORTATION. ALL GAPS IN THE TEMPORARY PATH MUST BE CLOSED UP AT THE END OF THE WORK DAY IN STONE SCREENINGS OR FINAL PAVED ASPHALT.
- THE CONTRACTOR SHALL PLACE A CHANGEABLE MESSAGE SIGN AT THE BEGINNING OF THE PROJECT, HARYAN WAY, THE NORTH LEG OF LAKE STREET, THE SOUTH LEG OF LAKE STREET, AND THE END OF THE PROJECT. THE MESSAGE SIGNS WITH THE APPROPRIATE INFORMATION SHALL BE IN PLACE TWO WEEKS BEFORE START OF CONSTRUCTION ACTIVITY. THIS WORK IS TO BE PAID FOR AT THE CONTRACT UNIT PRICE PER CALENDAR MONTH FOR "CHANGEABLE MESSAGE SIGN".
- ALL TEMPORARY INFORMATION SIGNS SHALL BE PAID FOR SEPARATELY AT THE UNIT PRICE PER SQUARE FOOT FOR "TEMPORARY INFORMATION SIGNING".
- ANY SAW CUTTING OF THE EXISTING PAVEMENT FOR STAGE CONSTRUCTION SHALL BE INCLUDED IN THE CONTRACT UNIT PRICE PER SQUARE FOOT FOR "PAVEMENT REMOVAL".
- THE CONTRACTOR SHALL USE LEG EXTENSIONS FOR TYPE II BARRICADES OR PROVIDE A 2 FT WIDTH EARTH FILL PAD FOR DRUMS TO MEET MINIMUM BARRICADE HEIGHT (SEE STAGING TYPICAL CROSS SECTION SHEETS). THIS WORK SHALL NOT BE PAID FOR SEPARATELY BUT SHALL BE INCLUDED IN THE CONTRACT UNIT PRICE PER LUMP SUM FOR "TRAFFIC CONTROL AND PROTECTION, (SPECIAL)".
- TRAFFIC CONDITIONS, ACCIDENTS, AND OTHER UNFORESEEN EMERGENCY CONDITIONS MAY REQUIRE THE ENGINEER TO RESTRICT, MODIFY, OR REMOVE LANE CLOSURES OR CHANNELIZATION SHOWN IN THE PLANS. THE CONTRACTOR SHALL MAKE THE NECESSARY ADJUSTMENTS AS DIRECTED BY THE ENGINEER WITHOUT DELAY. THE CONTRACTOR SHALL RESPOND TO ANY REQUEST MADE BY THE ENGINEER FOR CORRECTION WITHIN TWO HOURS FROM THE TIME OF NOTIFICATION.
- ALL TEMPORARY PAVEMENT MARKINGS PROPOSED WITHIN THE WORK AREA SHALL BE COMPLETED PRIOR TO THE CONSTRUCTION PHASE CHANGE.
- ALL DRAINAGE STRUCTURES THAT ARE REQUIRED TO BE INSTALLED IN AN EARLIER STAGE TO MAINTAIN POSITIVE DRAINAGE AND ARE IN THE PROPOSED TEMPORARY PAVEMENT ARE REQUIRED TO BE ADJUSTED TO THE PROPOSED TEMPORARY PAVEMENT ELEVATION AND THEN ADJUSTED TO FINAL GRADE ONCE THE TEMPORARY PAVEMENT IS REMOVED. THIS WORK SHALL BE INCLUDED IN THE CONTRACT UNIT PRICE FOR THE ITEM BEING CONSTRUCTED.
- TEMPORARY TRAFFIC CONTROL DEVICES SHALL CONFORM WITH MUTCD AND ICC GUIDELINES.
- WCL'S AUTHORIZED REPRESENTATIVE(S) SHALL HAVE FULL AUTHORITY CONCERNING THE OPERATIONS OF THE RAILROAD AND COUNTY'S CONTRACTOR(S) MUST COMPLY WITH WCL'S REPRESENTATIVES' DIRECTIONS. COUNTY'S CONTRACTOR(S) SHALL NOT PERFORM ANY WORK ON THE WCL PROPERTY WITHOUT AUTHORIZATION TO DO SO FROM THE RAILROAD FLAGMAN.
- THE CONTRACTOR SHALL PROVIDE STORAGE AREA FOR MATERIALS NEEDED BY CN FORCES TO PERFORM CUTOVER TRACK WORK. THESE LOCATIONS HAVE BEEN ACCOUNTED FOR IN THE PROPOSED RAILROAD GRADING. SEE RAILROAD PLANS FOR LOCATIONS.

NOTE: BOXED ITEMS ARE INCLUDED IN THE COST OF THE CONTRACT

**MAINTENANCE OF TRAFFIC GENERAL NOTES CONTINUED**

- ANY PROPOSED ACTIVITY IN THE VICINITY OF A HIGHWAY-RAIL GRADE CROSSING MUST ADHERE TO THE GUIDELINES SET FORTH IN THE MANUAL ON UNIFORM TRAFFIC CONTROL DEVICES (MUTCD) UNDER SECTION 6G.18: WORK IN THE VICINITY A GRADE CROSSING WHICH STATES: "WHEN GRADE CROSSINGS EXIST EITHER WITHIN OR IN THE VICINITY OF A TTC ZONE, LANE RESTRICTIONS, FLAGGING, OR OTHER OPERATIONS SHALL NOT CREATE CONDITIONS WHERE VEHICLES CAN BE QUEUED ACROSS THE TRACKS. IF THE QUEUING OF VEHICLES ACROSS THE TRACKS CANNOT BE AVOIDED, A UNIFORMED LAW ENFORCEMENT OFFICER OR FLAGGER SHALL BE PROVIDED AT THE CROSSING TO PREVENT VEHICLES FROM STOPPING ON THE TRACKS, EVEN IF AUTOMATIC WARNING DEVICES ARE IN PLACE."

- TEMPORARY INFORMATION POSTERS SHALL BE POSTED AT THE METRA STATION A MINIMUM OF 3 WEEKS IN ADVANCE OF MAJOR STAGE CHANGES DURING THE PROJECT. THIS WORK SHALL NOT BE PAID FOR SEPARATELY BUT SHALL BE INCLUDED IN THE CONTRACT UNIT PRICE PER LUMP SUM FOR "TRAFFIC CONTROL AND PROTECTION, (SPECIAL)".

**STAGE 2B WEEKEND DETOUR GENERAL NOTES**

- THE SHORT-TERM CLOSURE OF THE ROADWAY RUNAROUND DURING STAGE 2B MUST OCCUR BETWEEN FRIDAY AT 9 PM AND MONDAY AT 5 AM, AND THE TIMING MUST BE APPROVED BY THE ENGINEER.
- ALL SIGNING SHALL BE IN ACCORDANCE WITH THE APPLICABLE PROVISIONS OF THE STATE OF ILLINOIS "STANDARD SPECIFICATIONS FOR ROAD AND BRIDGE CONSTRUCTION" ADOPTED JANUARY 1, 2012, "THE QUALITY STANDARD FOR WORK ZONE TRAFFIC CONTROL DEVICES" ADOPTED IN 2004, THE DETAILS IN THESE PLANS, THE LATEST EDITION OF THE STATE OF ILLINOIS "MANUAL OF UNIFORM TRAFFIC CONTROL DEVICES", THE SPECIAL PROVISIONS FOR TRAFFIC CONTROL AND PROTECTION AND THE LCDOT "DETOUR PROCEDURES AND GUIDELINES".
- THE DURATION OF THIS DETOUR SHALL NOT EXCEED 3 CONSECUTIVE CALENDAR DAYS. THE CONTRACTOR SHALL PROCEED WITH THE WORK IN AN EXPEDIENT MANNER TO REDUCE THE LENGTH OF TIME THAT THE DETOUR NEEDS TO BE IN EFFECT.
- THE ENGINEER SHALL BE NOTIFIED IN WRITING AT LEAST THREE (3) WEEKS PRIOR TO THE DAY THE DETOUR IS TO BE IN EFFECT. THE ENGINEER SHALL DETERMINE THE HOUR OF CLOSURE. THE ENGINEER WILL CONTACT THE APPROPRIATE LOCAL AGENCIES AND INTERESTED PARTIES.
- IF DEEMED NECESSARY BY THE ENGINEER, A PRE-CONSTRUCTION MEETING WITH THE CONTRACTOR SHALL BE HELD A LEAST TWO (2) WEEKS PRIOR TO THE DAY THE DETOUR IS TO BE IN EFFECT.
- THE CONTRACTOR SHALL SUPPLY TO THE ENGINEER THE NAMES AND TELEPHONE NUMBERS OF HIS REPRESENTATIVES ON THE CONSTRUCTION SITE AND HIS REPRESENTATIVE RESPONSIBLE FOR THE DETOUR SIGNING PRIOR TO THE START OF THE WORK. THE LAKE COUNTY DIVISION OF TRANSPORTATION REPRESENTATIVE FOR THIS DETOUR IS:  
  
JOHN P. SAUTER  
LAKE COUNTY DIVISION OF TRANSPORTATION  
TRAFFIC ENGINEERING SECTION  
600 W. WINCHESTER ROAD LIBERTYVILLE, IL 60048 (847) 377-7400
- ALL DETOUR SIGN LOCATIONS WILL BE SUBJECT TO THE FINAL APPROVAL OF THE ENGINEER.
- LONGITUDINAL DIMENSIONS SHOWN ON THESE PLANS MAY BE ADJUSTED TO FIT FIELD CONDITIONS, WITH THE APPROVAL OF THE ENGINEER.
- THE ROAD SHALL NOT BE CLOSED UNTIL ALL SIGNING IS ERECTED IN ACCORDANCE WITH THE DETOUR PLAN AND INSPECTED AND APPROVED BY THE ENGINEER.
- THE CONTRACTOR SHALL BE RESPONSIBLE FOR ENSURING THAT ALL BARRICADES, SIGNS, LIGHTS, AND OTHER DEVICES INSTALLED BY HIM, ARE IN PLACE AND OPERATING 24 HOURS EACH DAY INCLUDING SUNDAYS AND HOLIDAYS DURING THE TIME THE DETOUR IS IN EFFECT.
- THE TRAFFIC CONTROL SHOWN ON THE DETOUR PLAN IS THE MINIMUM NECESSARY TO ENSURE THIS ROAD CLOSURE. THE CONTRACTOR SHALL MAKE ALL CHANGES IN TRAFFIC CONTROL THAT IS DEEMED NECESSARY BY THE ENGINEER. ADDITIONS AND DELETIONS OF TRAFFIC CONTROL FOR THIS DETOUR SHALL BE INCLUDED IN THE COST OF TRAFFIC CONTROL AND PROTECTION, (SPECIAL).

- ALL EXISTING SIGNING THAT IS NOT APPLICABLE WHILE THE DETOUR IS IN EFFECT SHALL BE COMPLETELY COVERED BY THE CONTRACTOR, IN A MANNER APPROVED BY THE ENGINEER.
- ALL DETOUR SIGNING EXCEPT REGULATORY SIGNS SHALL HAVE BLACK LEGENDS ON FLUORESCENT ORANGE SHEETING AND STANDARD BLACK BORDERS. THE FLUORESCENT ORANGE REFLECTIVE SHEETING SHALL MEET THE REQUIREMENTS OF SECTION 1091 OF THE "STANDARD SPECIFICATIONS". ALL DETOUR SIGNING SHALL BE NEW OR LIKE NEW CONDITION. THE ENGINEER SHALL BE THE SOLE JUDGE OF THE CONDITION OF THE SIGNS.
- THE SIZES OF ALL SIGNS NOT SPECIFIED IN THESE PLANS SHALL BE AS REQUIRED BY "THE ILLINOIS MANUAL OF UNIFORM TRAFFIC CONTROL DEVICES".
- AS A MINIMUM, ALL AMBER FLASHING LIGHTS THAT ARE REQUIRED FOR THIS DETOUR SHALL MEET THE REQUIREMENTS FOR TYPE A-LOW INTENSITY FLASHING LIGHTS IN ARTICLE 1106.02 OF THE "STANDARD SPECIFICATIONS". ALL LIGHTS SHALL OPERATE DURING THE HOURS OF DARKNESS. ONLY LIGHTS THAT HAVE BEEN APPROVED BY THE ILLINOIS DEPARTMENT OF TRANSPORTATION SHALL BE USED.

**STAGE 2B WEEKEND DETOUR GENERAL NOTES CONTINUED**

- WHEN REQUIRED THE MINIMUM DIMENSIONS OF THE ORANGE WARNING FLAGS SHOWN IN THESE PLANS ARE 18" X 18".
- ALL BARRICADES SHALL HAVE REFLECTORIZED STRIPING ON BOTH SIDES OF THE BARRICADES. THE TYPE III BARRICADES USED AT THE POINT OF CLOSURE TO THRU TRAFFIC SHALL NOT EXCEED 8 FEET IN WIDTH EACH, FOR A SINGLE APPROACH LANE.
- THE "ROAD CLOSED" (R11-2), THE "ROAD CLOSED XX MILES AHEAD LOCAL TRAFFIC ONLY" (R11-3) AND THE "ROAD CLOSED TO THRU TRAFFIC" (R11-4) SIGNS SHALL BE MOUNTED ABOVE THE TOP OF THE BARRICADE. ALL TYPE III BARRICADES SHALL HAVE TWO (2) AMBER TYPE A-LOW INTENSITY FLASHING LIGHTS SPACED NEAR THE CENTERLINE OF THE SUPPORTS.
- THE ROAD NAME SIGN SHALL HAVE A BLACK LEGEND ON FLUORESCENT ORANGE REFLECTIVE SHEETING. THE SIGN BLANK SHALL BE A 9" X VARIABLE OR 12" X VARIABLE WITH DESIGN SERIES C LETTERS. THE CAPITAL LETTERS SHALL BE 6" WITH 5" LOWER CASE.
- DURING NON-WORKING HOURS AT THE POINT OF ROAD CLOSURE TO ALL TRAFFIC, THE CONTRACTOR SHALL PROVIDE A MEANS TO RESTRAIN THE BARRICADES FROM EASY MOVEMENT BY VANDALS. THE CHOSEN METHOD SHALL BE APPROVED BY THE ENGINEER.
- CONSTRUCTION EQUIPMENT SHALL NOT BE PARKED IMMEDIATELY BEHIND THE TYPE III BARRICADES DURING NON-WORKING HOURS. IN ANY EVENT ARTICLE 701.04 OF THE "STANDARD SPECIFICATIONS" SHALL APPLY.
- THE CONTRACTOR SHALL BE RESPONSIBLE FOR MAINTAINING THE VISIBILITY OF ALL DETOUR AND CONSTRUCTION SIGNING, INCLUDING BRUSHING BACK VEGETATION IF DEEMED NECESSARY BY THE ENGINEER.
- THE TEMPORARY PATH ADJACENT TO ROADWAY RUNAROUND IS SUBJECT TO THE SAME CLOSURE REQUIREMENTS AS THE ROADWAY.
- THE ENGINEER SHALL BE NOTIFIED AT LEAST TWO (2) HOURS BEFORE THE ROAD IS TO BE OPENED TO TRAFFIC. THE ENGINEER WILL CONTACT THE APPROPRIATE LOCAL AGENCIES AND INTERESTED PARTIES.
- THE PENALTY FOR EXCEEDING THE TIME LIMIT, AS STATED IN DETOUR GENERAL NOTE TWO OF THESE PLANS, SHALL EQUAL THE CHARGE FOR TRAFFIC CONTROL DEFICIENCY OF \$6775.00 PER DAY, FOR EVERY CALENDAR DAY THE DETOUR AND ROAD CLOSURE EXCEEDS THE TIME LIMIT SET IN GENERAL NOTE TWO.

**SEQUENCE OF CONSTRUCTION****PRE-STAGE****CONSTRUCTION**

- CLEAR REMAINING DEBRIS FROM ACQUIRED FORMER FARMHOUSE PROPERTY. (BY OTHERS PRIOR TO CONSTRUCTION).
- RELOCATE CLCJAWA WATERMAIN AND GRAYSLAKE WATERMAIN. ALL N-S WATERMAIN CROSSINGS UNDER WASHINGTON STREET WILL BE BORED AND JACKED SUCH THAT TRAFFIC WILL NOT BE IMPACTED.
- CONSTRUCT AS MUCH PROPOSED LCPW SANITARY SEWER AS POSSIBLE WITHOUT IMPACTING TRAFFIC.
- ADDITIONAL UTILITY RELOCATES BY OTHERS TO BE COMPLETED IN THIS STAGE.

**MAINTENANCE OF TRAFFIC**

- UTILIZE IDOT STANDARDS 701201, 701101, 701106, 701427, 701502, 701901.

**STAGE 1**

- SEE SHEET MOT-5

**STAGE 2A**

- SEE SHEET MOT-6

**STAGE 2B**

- SEE SHEET MOT-7

**STAGE 2C**

- SEE SHEET MOT-8

**STAGE 3****CONSTRUCTION**

- REMOVE TEMPORARY AT GRADE CROSSING AND CROSSING SIGNALS FOR ROADWAY RUNAROUND CROSSING OF FINAL TRACK ALIGNMENT. (WORK TO BE DONE BY WCL RAILROAD).
- REMOVE ROADWAY RUN-AROUND AND GRADE CROSSING OF ROADWAY RUNAROUND AND RAILROAD SHOOLY.
- REGRADE AND RESTORE AFFECTED RUNAROUND AREA.
- CONSTRUCT PUMP STATION PARKING LOT.
- COMPLETE FINAL GRADING FOR SLOPE BETWEEN ROADWAY RUNAROUND AND WASHINGTON STREET.
- CONSTRUCT PORTIONS OF SIDEWALK AND CURB AND GUTTER THAT WERE NOT CONSTRUCTED DUE TO ROADWAY RUNAROUND.
- RESURFACE WASHINGTON STREET FROM STA. 124+69.47 TO STA. 139+92.00.
- COMPLETE LANDSCAPING.

**MAINTENANCE OF TRAFFIC**

- UTILIZE IDOT STANDARDS 701101, 701106, 701427, 701901

STATE OF ILLINOIS  
DEPARTMENT OF TRANSPORTATIONWASHINGTON STREET FROM HARYAN WAY TO LAKE STREET  
MOT GENERAL NOTES AND SEQUENCE OF CONSTRUCTION

F.A.U RTE.	SECTION	COUNTY	TOTAL SHEETS	SHEET NO.
187	11-00121-11-BR	LAKE	496	48
<b>61A63</b>				
FED. ROAD DIST. NO.		ILLINOIS FED. AID PROJECT		

SCALE: N/A SHEET NO. MOT 1 OF 22 STA. TO STA.

PATRICK ENGINEERING INC.  
4970 VARSITY DRIVE  
LISLE, IL 60532  
patrickengineering.com

USER NAME = mvasak(Rdvg_Lisle)	DESIGNED - MJV	REVISED -
PLOT CONFIG = PDF(Grey-Large).plt	DRAWN - MJV	REVISED -
PLOT SCALE = 1:50	CHECKED - MJP	REVISED -
PLOT DATE = 7/16/2014	DATE = 6/30/2014	REVISED -



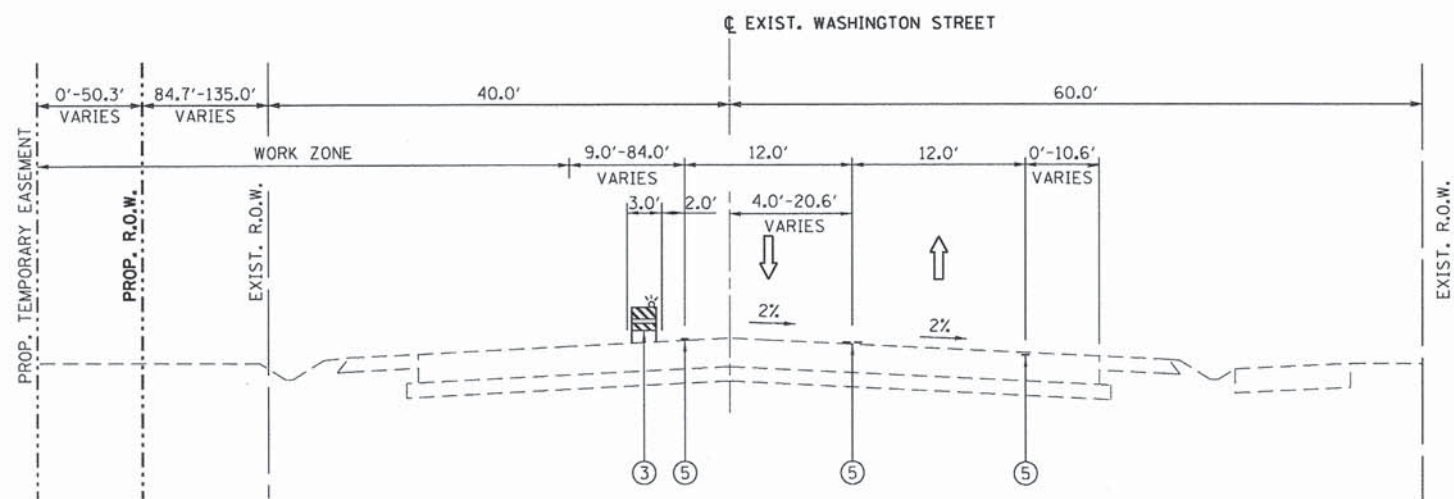

**WASHINGTON STREET STAGE 1**  
STA. 117+00.00 TO STA. 124+69.47

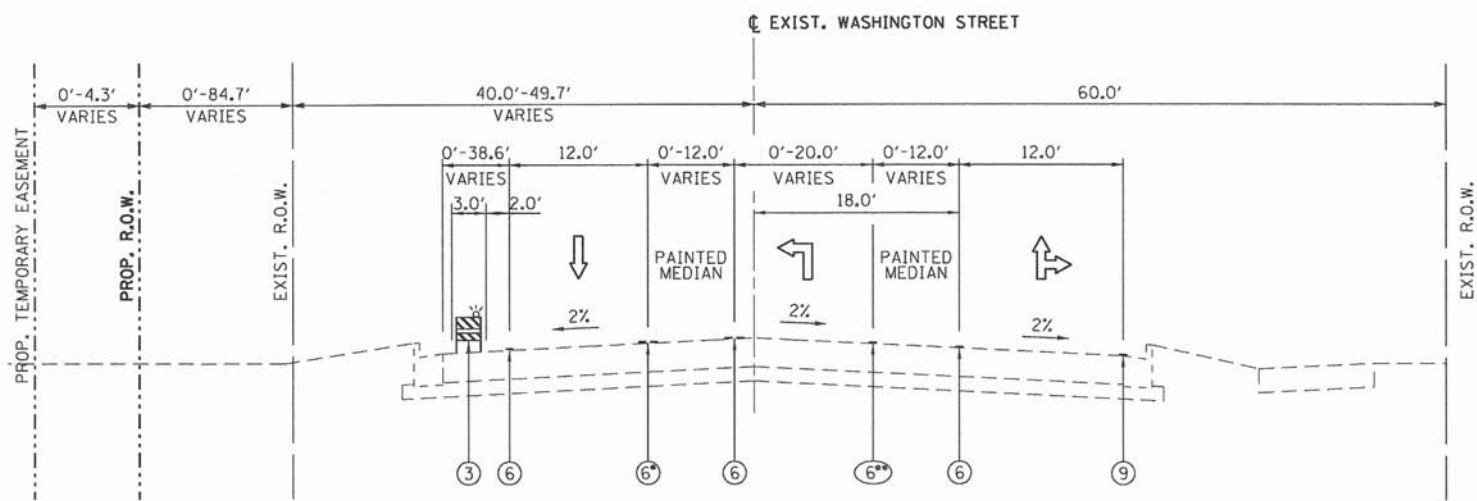

**WASHINGTON STREET STAGE 1**  
STA. 124+69.47 TO STA. 128+82.91

⑥ - FROM STA. 126+79.08 TO STA. 128+24.00  
⑥\* - FROM STA. 126+61.25 TO STA. 128+24.00

**TEMPORARY PAVEMENT DETAILS**

(CONTRACTOR HAS THE OPTION OF USING HMA OR PCC SECTION FOR TEMPORARY PAVEMENT)

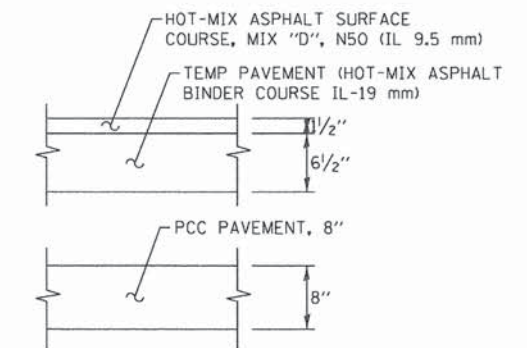

**HOT-MIX ASPHALT MIXTURE REQUIREMENTS**

MIXTURE TYPE	PAY CODE NO	UNIT	AIR VOIDS @ NDES
<b>TEMPORARY PAVEMENT</b>			
HOT-MIX ASPHALT SURFACE COURSE, MIX "D", N50 (IL 9.5 mm)	X0712400	SQ YD	4% @ 50 GYR.
TEMP PAVEMENT (HOT-MIX ASPHALT BINDER COURSE IL-19 mm)			4% @ 50 GYR.

**NOTES:**

1. THE UNIT WEIGHT USED TO CALCULATE ALL HMA SURFACE MIXTURE QUANTITIES IS 112 LBS/SQ YD/IN.
2. THE "AC TYPE" FOR POLYMERIZED HMA MIXES SHALL BE "SBS/SBR PG 76-22" AND FOR NON-POLYMERIZED HMA THE "AC TYPE" SHALL BE "PG 64-22" UNLESS MODIFIED BY DISTRICT ONE SPECIAL PROVISIONS. FOR "PERCENT OF RAP" SEE SPECIAL PROVISIONS.
3. PCC TEMPORARY PAVEMENT SHALL CONSIST OF CLASS IV CONCRETE MEETING THE REQUIREMENTS OF ART. 1020 OF THE STANDARD SPECIFICATIONS; THE THICKNESS SHALL BE 8".

**LEGEND:**

- ① - TEMPORARY PAVEMENT, 8"
- ② - AGGREGATE BASE COURSE, TYPE A 4"
- ③ - TYPE II BARRICADES OR DRUMS WITH STEADY BURNING LIGHTS (50 FT C-C @ TANGENTS, 25 FT C-C @ TAPERS & 12 FT C-C ALONG RADII)
- ④ - VERTICAL PANELS WITH STEADY BURNING LIGHTS (50 FT C-C)
- ⑤ - PAINT PAVEMENT MARKING
- ⑥ - PAVEMENT MARKING TAPE, TY, III
- ⑦ - THERMOPLASTIC PAVEMENT MARKING
- ⑧ - POLYUREA PAVEMENT MARKING
- ⑨ - EXISTING PAVEMENT MARKING
- ⑩ - AGGREGATE SURFACE COURSE, TYPE A 6"

**NOTES:**

1. SEE MAINTENANCE OF TRAFFIC PLAN SHEETS FOR THERMOPLASTIC PAVEMENT MARKINGS AND TAPE INFORMATION.
2. SEE MAINTENANCE OF TRAFFIC PLAN SHEETS FOR TEMPORARY PAVEMENT CONSTRUCTION STAGING.

PENTABLE = #PENTBL.dwg

**PATRICK ENGINEERING**  
PATRICK ENGINEERING INC.  
4970 VARSITY DRIVE  
LISLE, IL 60532  
patrickengineering.com

USER NAME = tkoeppen  
PLOT CONFIG = #PLTDV5#  
PLOT SCALE = #SCALESHORT#  
PLOT DATE = 7/7/2014 11:21:52 AM

DESIGNED - MJV  
DRAWN - MJV  
CHECKED - MJP  
DATE - 6/30/2014

REVISED -  
REVISED -  
REVISED -  
REVISED -

**STATE OF ILLINOIS  
DEPARTMENT OF TRANSPORTATION**

**WASHINGTON STREET FROM HARYAN WAY TO LAKE STREET  
SUGGESTED MAINTENANCE OF TRAFFIC TYPICAL SECTIONS**

SCALE: N/A SHEET NO. MOT 2 OF 22 STA. TO STA.

F.A.U. RTE.	SECTION	COUNTY	TOTAL SHEETS	SHEET NO.
187	11-00121-11-BR	LAKE	496	49
				<b>61A63</b>
FED. ROAD DIST. NO.		ILLINOIS FED. AID PROJECT		

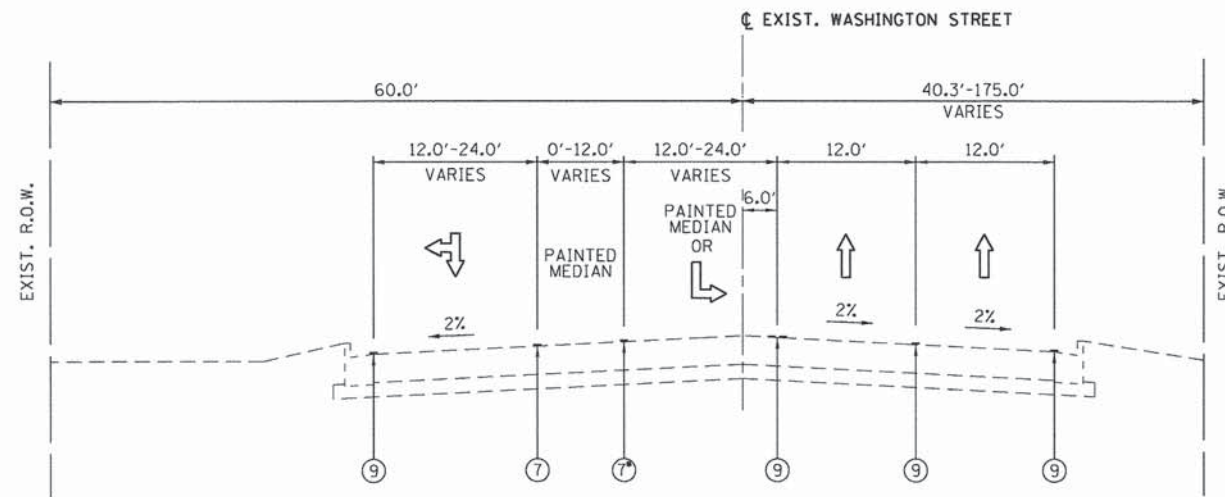

**WASHINGTON STREET STAGES 1 & 2**

STA. 128+82.91 TO STA. 143+00

⑦ - FROM STA. 129+52.00 TO STA. 135+12.00

**LEGEND:**

- ① - TEMPORARY PAVEMENT, 8"
- ② - AGGREGATE BASE COURSE, TYPE A 4"
- ③ - TYPE II BARRICADES OR DRUMS WITH STEADY BURNING LIGHTS (50 FT C-C @ TANGENTS, 25 FT C-C @ TAPERS & 12 FT C-C ALONG RADII)
- ④ - VERTICAL PANELS WITH STEADY BURNING LIGHTS (50 FT C-C)
- ⑤ - PAINT PAVEMENT MARKING
- ⑥ - PAVEMENT MARKING TAPE, TY. III
- ⑦ - THERMOPLASTIC PAVEMENT MARKING
- ⑧ - POLYUREA PAVEMENT MARKING
- ⑨ - EXISTING PAVEMENT MARKING
- ⑩ - AGGREGATE SURFACE COURSE, TYPE A 6"

**NOTES**

1. SEE MAINTENANCE OF TRAFFIC PLAN SHEETS FOR THERMOPLASTIC PAVEMENT MARKINGS AND TAPE INFORMATION.
2. SEE MAINTENANCE OF TRAFFIC PLAN SHEETS FOR TEMPORARY PAVEMENT CONSTRUCTION STAGING.

PENTABLE = #PENTBLA#  
#FILE#

**PATRICK ENGINEERING**  
PATRICK ENGINEERING INC.  
4970 VARSITY DRIVE  
LISLE, IL 60532  
patrickengineering.com

USER NAME = tkoeppen  
PLOT CONFIG = #PLTORV5#  
PLOT SCALE = #SCALESHORT#  
PLOT DATE = 7/7/2014 11:12:52 AM

DESIGNED - MJV  
DRAWN - MJV  
CHECKED - MJP  
DATE - 6/30/2014

REVISED -  
REVISED -  
REVISED -  
REVISED -

**STATE OF ILLINOIS  
DEPARTMENT OF TRANSPORTATION**

**WASHINGTON STREET FROM HARYAN WAY TO LAKE STREET  
SUGGESTED MAINTENANCE OF TRAFFIC TYPICAL SECTIONS**

SCALE: N/A SHEET NO. MOT 3 OF 22 STA. TO STA.

F.A.U. RTE.	SECTION	COUNTY	TOTAL SHEETS	SHEET NO.
187	11-00121-11-BR	LAKE	496	50
			<b>61A63</b>	
FED. ROAD DIST. NO.		ILLINOIS FED. AID PROJECT		

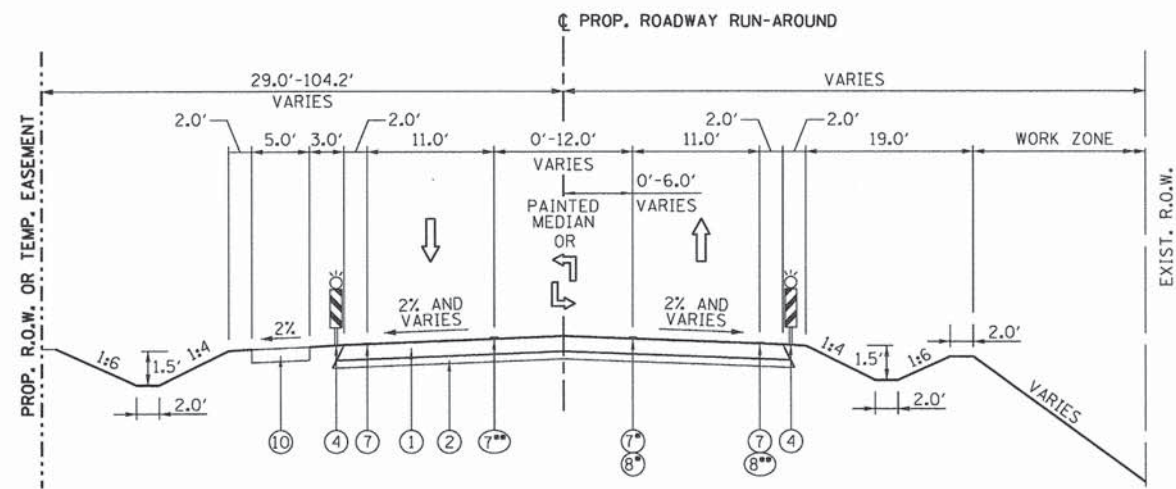

**TEMPORARY ROADWAY RUN-AROUND STAGE 2**  
 WASHINGTON STREET STA. 101+78.49 TO STA. 125+60.14  
 ROADWAY RUN-AROUND STA. 10+00.00 TO STA 33+77.28

- ⑦ - FROM STA. 10+00.00 TO STA. 20+80.00
- ⑦ - FROM STA. 10+00.00 TO STA. 34+84.32  
FROM STA. 33+24.58 TO STA. 33+77.28
- ⑧ - FROM STA. 32+84.32 TO STA. 33+24.58
- ⑧ - FROM STA. 32+35.04 TO STA. 33+25.97

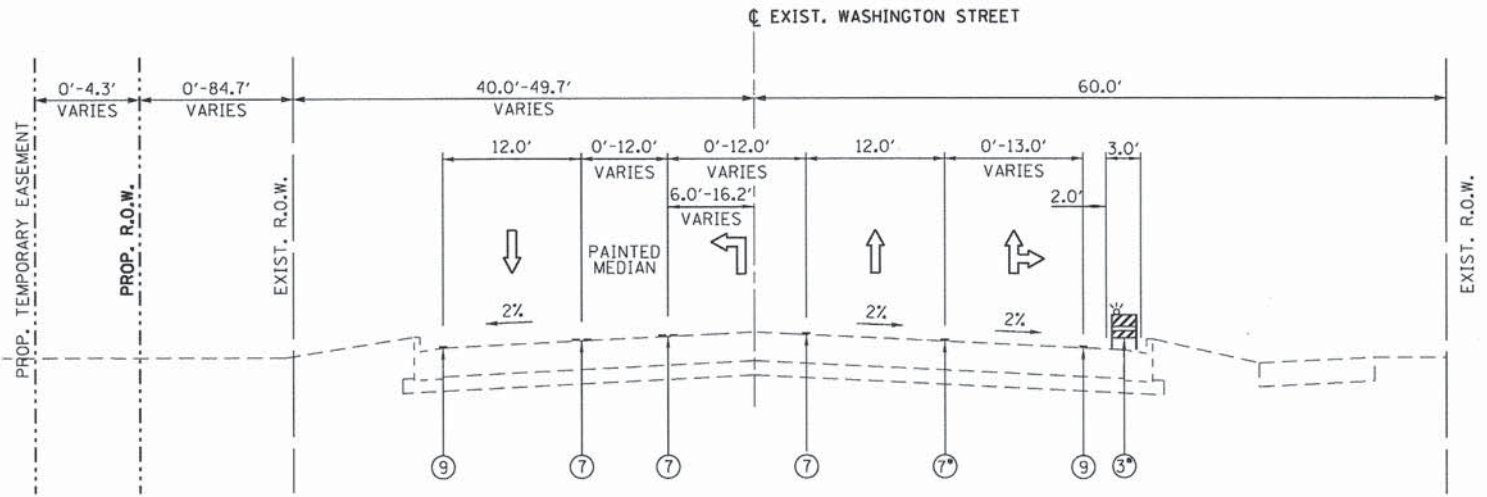

**WASHINGTON STREET STAGE 2**  
 STA. 125+22.63 TO STA. 128+82.91

- ⑤ - FROM STA. 125+22.63 TO STA. 126+00.00
- ⑦ - FROM STA. 126+00.00 TO STA. 128+18.00

- LEGEND:**
- ① - TEMPORARY PAVEMENT, 8"
  - ② - AGGREGATE BASE COURSE, TYPE A 4"
  - ③ - TYPE II BARRICADES OR DRUMS WITH STEADY BURNING LIGHTS (50 FT C-C @ TANGENTS, 25 FT C-C @ TAPERS & 12 FT C-C ALONG RADII)
  - ④ - VERTICAL PANELS WITH STEADY BURNING LIGHTS (50 FT C-C)
  - ⑤ - PAINT PAVEMENT MARKING
  - ⑥ - PAVEMENT MARKING TAPE, TY, III
  - ⑦ - THERMOPLASTIC PAVEMENT MARKING
  - ⑧ - POLYUREA PAVEMENT MARKING
  - ⑨ - EXISTING PAVEMENT MARKING
  - ⑩ - AGGREGATE SURFACE COURSE, TYPE A 6"

- NOTES**
1. SEE MAINTENANCE OF TRAFFIC PLAN SHEETS FOR THERMOPLASTIC PAVEMENT MARKINGS AND TAPE INFORMATION.
  2. SEE MAINTENANCE OF TRAFFIC PLAN SHEETS FOR TEMPORARY PAVEMENT CONSTRUCTION STAGING.

PENTABLE = #PENTBL04  
#FILE#

**PATRICK ENGINEERING**  
 PATRICK ENGINEERING INC.  
 4970 VARSITY DRIVE  
 LISLE, IL 60532  
 patrickengineering.com

USER NAME = tkoeppen	DESIGNED - MJV	REVISED -
PLOT CONFIG = #PLTDRV5#	DRAWN - MJV	REVISED -
PLOT SCALE = #SCALESHORT#	CHECKED - MJP	REVISED -
PLOT DATE = 7/7/2014 11:21:52 AM	DATE - 6/30/2014	REVISED -

**STATE OF ILLINOIS  
 DEPARTMENT OF TRANSPORTATION**

**WASHINGTON STREET FROM HARYAN WAY TO LAKE STREET  
 SUGGESTED MAINTENANCE OF TRAFFIC TYPICAL SECTIONS**

SCALE: N/A SHEET NO. MOT 4 OF 22 STA. TO STA.

F.A.U. RTE.	SECTION	COUNTY	TOTAL SHEETS	SHEET NO.
187	11-00121-11-BR	LAKE	496	51
			<b>61A63</b>	
FED. ROAD DIST. NO.		ILLINOIS FED. AID PROJECT		

**SEQUENCE OF CONSTRUCTION**

**STAGE 1**

**BEGINNING CONDITION:**  
 ROADWAY - RUNNING ON EXISTING WASHINGTON STREET  
 RAILROAD - RUNNING ON EXISTING ALIGNMENT  
 PEDESTRIAN ACCOMMODATIONS - UTILIZING EXISTING BIKEPATH ALONG WASHINGTON STREET

**CONSTRUCTION**

- (1) CONSTRUCT REMAINING LCPW SANITARY SEWER AND CONNECT IT TO THE EXISTING SYSTEM. ALL N-S SANITARY SEWER CROSSINGS UNDER WASHINGTON STREET WILL BE BORED AND JACKED SUCH THAT TRAFFIC WILL NOT BE IMPACTED.
- (2) EXCAVATE PROPOSED WET BOTTOM BASIN.
- (3) CONSTRUCT PUMP STATION.
- (4) CONSTRUCT OUTLET PIPE FROM PUMP STATION TO WET BOTTOM BASIN AND CONSTRUCT TEMPORARY DRAINAGE FOR ROADWAY RUNAROUND.
- (5) CONSTRUCT APPROXIMATELY 100 FEET OF RAILROAD SHOOFLY AT LOCATION OF RAILROAD SHOOFLY AND ROADWAY RUNAROUND CROSSING (MAY CONSTRUCT UP TO ADDITIONAL ±1,260 FEET OF RAILROAD SHOOFLY ALONG WITH EMBANKMENT AT THIS TIME IF DESIRED).
- (6) CONSTRUCT TEMPORARY CROSSINGS ON RAILROAD SHOOFLY TRACK SEGMENT AND EXISTING ACTIVE TRACK FOR ROADWAY RUNAROUND.
- (7) CONSTRUCT WESTBOUND PROPOSED ROADWAY PAVEMENT FROM STA. 122+35.00 TO STA. 124+69.47.
- (8) CONSTRUCT ROADWAY RUNAROUND.
- (9) INSTALL SIGNALS FOR GRADE CROSSING AT EXISTING ACTIVE TRACK CROSSING OF ROADWAY RUNAROUND (WORK TO BE DONE BY WCL RAILROAD).
- (10) SHIFT ROADWAY TRAFFIC FROM EXISTING WASHINGTON STREET TO ROADWAY RUNAROUND.  
 - ACTIVATE CROSSING SIGNALS FOR ROADWAY RUNAROUND CROSSING OF EXISTING ACTIVE TRACK (WORK TO BE DONE BY WCL RAILROAD).  
 - DEACTIVATE CROSSING SIGNALS FOR EXISTING WASHINGTON STREET CROSSING OF EXISTING ACTIVE TRACK (WORK TO BE DONE BY WCL RAILROAD).
- (11) REMOVE SEGMENT OF LOWLANDS DRIVE LOCATED BETWEEN WASHINGTON STREET AND TEMPORARY ROADWAY RUNAROUND.

**MAINTENANCE OF TRAFFIC**

- (12) MAINTAIN TRAFFIC AS SHOWN IN THE PLANS.
- (13) IF NEEDED, USE ALTERNATE STAGING FOR UTILITY WORK AS SHOWN IN THE PLANS.
- (14) MAINTAIN ACCESS TO LOWLANDS DRIVE THROUGHOUT STAGE.
- (15) UTILIZE IDOT STANDARDS 701001, 701006, 701011, 701201, 701306, 701311, 701901

**ENDING CONDITION:**

ROADWAY - RUNNING ON ROADWAY RUNAROUND; EXIST. WASHINGTON ST. CLOSED TO TRAFFIC  
 RAILROAD - CONTINUING TO RUN ON EXISTING ALIGNMENT  
 PEDESTRIAN ACCOMMODATIONS - UTILIZING PROPOSED TEMPORARY PATH LOCATED ON NORTH SIDE OF ROADWAY RUNAROUND; EXISTING BIKEPATH ALONG WASHINGTON STREET CLOSED

**LEGEND**

 WORK ZONE

 DIRECTION OF TRAFFIC

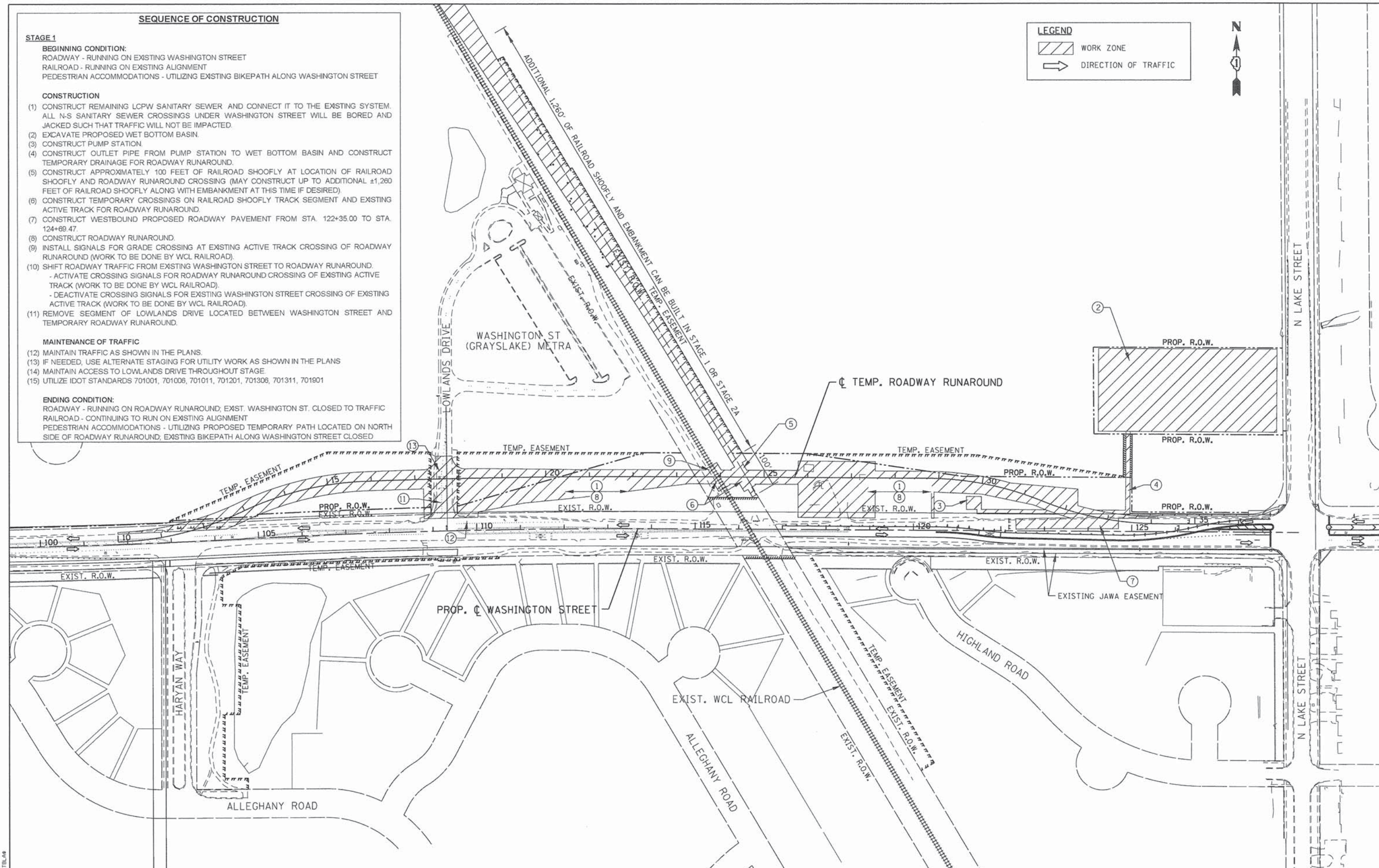

PENTABLE = SPENTBL#8  
#FILE#

 PATRICK ENGINEERING INC. 4970 VARSITY DRIVE LISLE, IL 60532 patrickengineering.com	USER NAME = tkoeppen	DESIGNED - MJV	REVISED -
	PLOT CONFIG = #PLTDRVS#	DRAWN - MJV	REVISED -
	PLOT SCALE = #SCALESHORT#	CHECKED - MJP	REVISED -
	PLOT DATE = 7/7/2014 11:33:22 AM	DATE - 6/30/2014	REVISED -

**STATE OF ILLINOIS  
 DEPARTMENT OF TRANSPORTATION**

**WASHINGTON STREET FROM HARYAN WAY TO LAKE STREET  
 SUGGESTED SEQUENCE OF CONSTRUCTION - STAGE 1**

SCALE: 1"=100'    SHEET NO. MOT 5 OF 22    STA. TO STA.

F.A.U. RTE. 187	SECTION 11-00121-11-BR	COUNTY LAKE	TOTAL SHEETS 496	SHEET NO. 52
<b>61A63</b>				
FED. ROAD DIST. NO.		ILLINOIS FED. AID PROJECT		

**SEQUENCE OF CONSTRUCTION**

**STAGE 2 SUBSTAGE A**

**BEGINNING CONDITION:**

ROADWAY - RUNNING ON ROADWAY RUNAROUND; EXIST. WASHINGTON ST. CLOSED TO TRAFFIC  
 RAILROAD - CONTINUING TO RUN ON EXISTING ALIGNMENT  
 PEDESTRIAN ACCOMMODATIONS - UTILIZING PROPOSED TEMPORARY PATH LOCATED ON NORTH SIDE OF ROADWAY RUNAROUND; EXISTING BIKEPATH ALONG WASHINGTON STREET CLOSED

**CONSTRUCTION**

- (1) PERFORM COMPENSATORY STORAGE GRADING AT POND LOCATED AT SOUTHEAST CORNER OF EXISTING WASHINGTON STREET AND HARYAN WAY. RECONSTRUCT BIKEPATH ALONG HARYAN WAY.
- (2) REMOVE CROSSING SIGNALS AT ORIGINAL WASHINGTON STREET CROSSING OF ORIGINAL RAILROAD ALIGNMENT. (WORK TO BE DONE BY WCL RAILROAD).
- (3) BUILD EMBANKMENT FOR RAILROAD SHOOFLY.
- (4) BUILD ±1,260 FEET OF TRACK ON NORTH SIDE (IF NOT CONSTRUCTED IN STAGE 1) AND ±950 FEET OF TRACK ON SOUTH SIDE FOR RAILROAD SHOOFLY. SHOOFLY TRACK IS TO BE CONSTRUCTED TO THE 12.5' TRACK CENTER POINT TO LIMIT THE AMOUNT OF LINE OVER.
- (5) BUILD 380 FEET OF TEMPORARY PASSENGER PLATFORM. (SEE SHEET RR 5 FOR DIVISION OF WORK).
- (6) INSTALL SIGNALS AT GRADE CROSSING OF RAILROAD SHOOFLY AND ROADWAY RUNAROUND (WORK TO BE DONE BY WCL RAILROAD).
- (7) CUT OVER RAILROAD FROM EXISTING ALIGNMENT TO RAILROAD SHOOFLY (DURING WEEKEND TRACK OUTAGE WINDOW). (WORK TO BE DONE BY WCL RAILROAD).  
 -LINE OVER TRACK AT EACH END OF SHOOFLY.  
 -ACTIVATE CROSSING SIGNALS FOR ROADWAY RUNAROUND CROSSING OF RAILROAD SHOOFLY.  
 -DEACTIVATE CROSSING SIGNALS FOR ROADWAY RUNAROUND CROSSING OF ORIGINAL RAILROAD ALIGNMENT.
- (8) CONSTRUCT ACCESS RAMPS FROM EXISTING METRA PASSENGER PLATFORM TO TEMPORARY PASSENGER PLATFORM (DURING SAME WEEKEND AS TRACK CUTOVER SO PLATFORM IS READY FOR MONDAY MORNING COMMUTER OPERATIONS). (SEE SHEET RR 5 FOR DIVISION OF WORK).

**MAINTENANCE OF TRAFFIC**

- (9) MAINTAIN TRAFFIC AS SHOWN IN THE PLANS
- (10) MAINTAIN ACCESS TO LOWLANDS DRIVE THROUGHOUT STAGE.
- (11) UTILIZE IDOT STANDARDS 701001, 701006, 701011, 701201, 701306, 701311, 701331, 701901

**ENDING CONDITION:**

ROADWAY - RUNNING ON ROADWAY RUNAROUND  
 RAILROAD - RUNNING ON RAILROAD SHOOFLY  
 METRA STATION - UTILIZING REDUCED LENGTH TEMPORARY PASSENGER PLATFORM  
 PEDESTRIAN ACCOMMODATIONS - UTILIZING PROPOSED TEMPORARY PATH LOCATED ON NORTH SIDE OF ROADWAY RUNAROUND

**LEGEND**

 WORK ZONE

 DIRECTION OF TRAFFIC

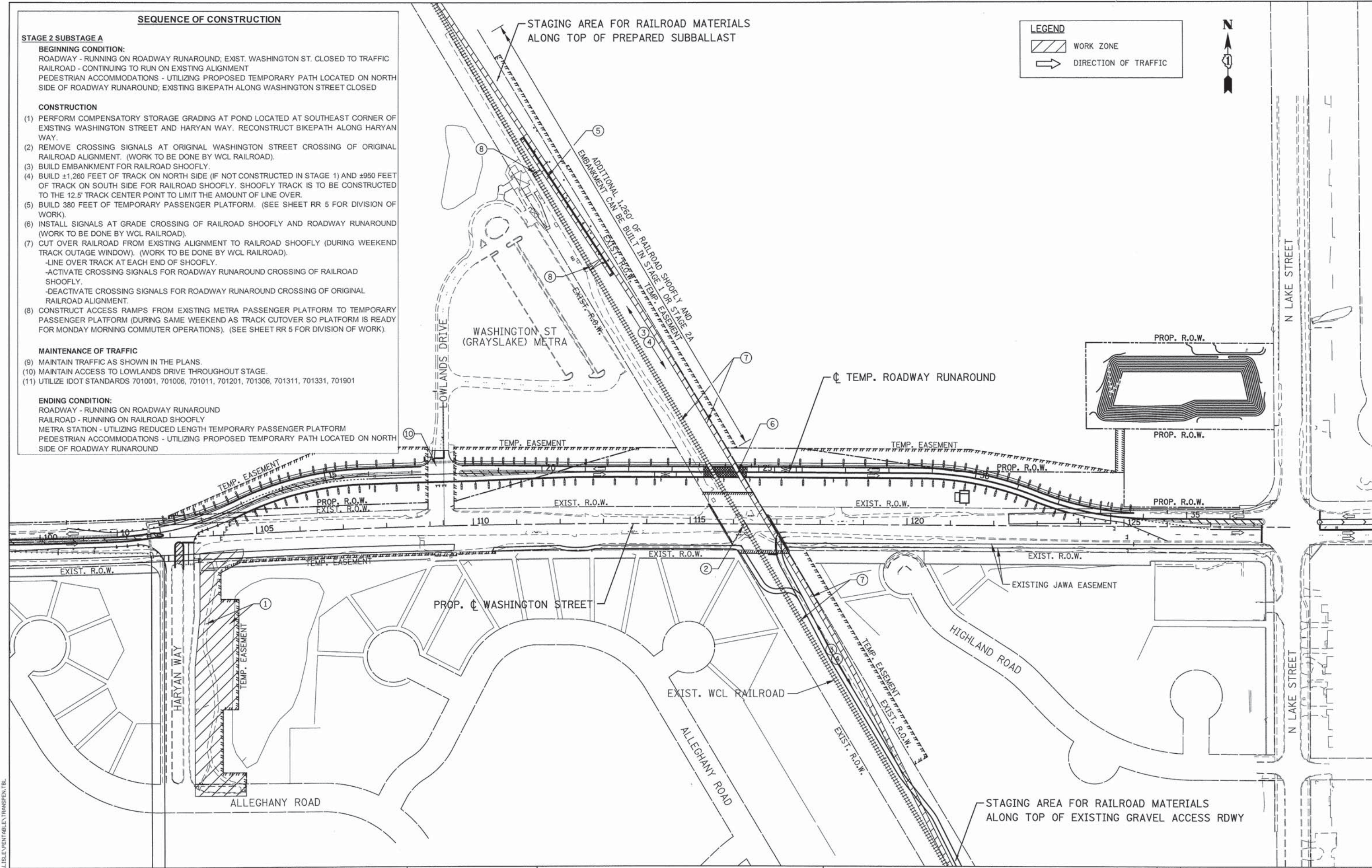

REVITABLE = ...\\LISLE\PROJECTS\TRANSPEN\FBL

 PATRICK ENGINEERING INC. 4970 VARSITY DRIVE LISLE, IL 60532 patrickengineering.com	USER NAME = mvosak@rdwy.lisile	DESIGNED - MJV	REVISED -	<b>STATE OF ILLINOIS</b> <b>DEPARTMENT OF TRANSPORTATION</b>	<b>WASHINGTON STREET FROM HARYAN WAY TO LAKE STREET</b> <b>SUGGESTED SEQUENCE OF CONSTRUCTION - STAGE 2A</b>		F.A.U. RTE. 187	SECTION 11-00121-11-BR	COUNTY LAKE	TOTAL SHEETS 496	SHEET NO. 53
	PLOT CONFIG = PDFI@reg_Largel.plt	DRAWN - MJV	REVISED -		SCALE: 1"=100'	SHEET NO. MOT 6 OF 22	STA. TO STA.	FED. ROAD DIST. NO.	ILLINOIS FED. AID PROJECT	61A63	
	PLOT SCALE = 1:1000	CHECKED - MJP	REVISED -								
PLOT DATE = 7/16/2014 5:19:19 PM	DATE = 6/30/2014	REVISED -									

G:\LDC01\21150\_004\Drawings\shsta\MOT\S.MOT\_04\_Seq\_02A.dgn

**SEQUENCE OF CONSTRUCTION**

**STAGE 2 SUBSTAGE B**

**BEGINNING CONDITION:**

- ROADWAY - RUNNING ON ROADWAY RUNAROUND
- RAILROAD - RUNNING ON RAILROAD SHOOFLY
- METRA STATION - UTILIZING REDUCED LENGTH TEMPORARY PASSENGER PLATFORM
- PEDESTRIAN ACCOMMODATIONS - UTILIZING PROPOSED TEMPORARY PATH LOCATED ON NORTH SIDE OF ROADWAY RUNAROUND

**CONSTRUCTION**

- (1) CONSTRUCT RAILROAD BRIDGE
  - INSTALL TEMPORARY EXCAVATION SUPPORT SYSTEM FOR CONSTRUCTION OF NORTH AND SOUTH ABUTMENTS.
  - DRIVE FOUNDATION PILES FOR NORTH AND SOUTH ABUTMENTS.
  - POUR CONCRETE FOOTINGS AND STEMS FOR NORTH AND SOUTH ABUTMENTS.
  - ERECT STEEL THROUGH PLATE GIRDER ROADWAY SPAN AND STEEL BEAM SPAN NORTH APPROACH.
- (2) CONSTRUCT 600 FEET OF RETAINING WALL ON SOUTH SIDE OF WASHINGTON STREET WEST SIDE OF NEW BRIDGE.
- (3) EXCAVATE AND ROUGH GRADE FOR PROPOSED WASHINGTON STREET ON WEST SIDE OF NEW BRIDGE.
- (4) RAISE ORIGINAL TRACK AND DISTRESS.
  - RAISE ORIGINAL TRACK ON NORTH SIDE OF ROADWAY RUNAROUND (±800 FEET) TO FINAL GRADE.
  - RAISE ORIGINAL TRACK ON SOUTH SIDE OF ROADWAY RUNAROUND (±800 FEET) TO FINAL GRADE.
- (5) PLACE BALLAST AND CONSTRUCT TRACK ACROSS NEW BRIDGE.
- (6) CLOSE ROADWAY RUNAROUND FOR ONE WEEKEND (FRIDAY AT 9 PM TO MONDAY AT 5 AM). DURING SHORT-TERM CLOSURE, RAISE TRACK AT GRADE CROSSING OF ROADWAY RUNAROUND WITH ORIGINAL TRACK ALIGNMENT 1.70 FEET AND REBUILD TEMPORARY GRADE CROSSING AND ROADWAY RUNAROUND APPROACHES.
- (7) ADJUST ACCESS RAMPS TO TEMPORARY PLATFORMS AS REQUIRED. (SEE SHEET RR 5 FOR DIVISION OF WORK).

**LEGEND**

 WORK ZONE

 DIRECTION OF TRAFFIC



**SEQUENCE OF CONSTRUCTION (CONTINUED)**

- (8) CUT OVER RAILROAD FROM RAILROAD SHOOFLY TO FINAL TRACK ALIGNMENT DURING WEEKEND TRACK OUTAGE WINDOW.
  - LINE OVER TRACK AT EACH END OF SHOOFLY, RAISE, DISTRESS, AND TAMP AS REQUIRED. (WORK TO BE DONE BY WCL RAILROAD).
  - ACTIVATE CROSSING SIGNALS FOR ROADWAY RUNAROUND CROSSING OF FINAL TRACK ALIGNMENT. (WORK TO BE DONE BY WCL RAILROAD).
  - DEACTIVATE AND REMOVE CROSSING SIGNALS FOR ROADWAY RUNAROUND CROSSING OF RAILROAD SHOOFLY. (WORK TO BE DONE BY WCL RAILROAD).
  - REMOVE ACCESS RAMPS. (SEE SHEET RR 5 FOR DIVISION OF WORK).

**MAINTENANCE OF TRAFFIC**

- (9) MAINTAIN TRAFFIC AS SHOWN IN THE PLANS.
- (10) MAINTAIN ACCESS TO LOWLANDS DRIVE THROUGHOUT STAGE.
- (11) UTILIZE IDOT STANDARDS 701001, 701006, 701011, 701201, 701306, 701311, 701331, 701901

**ENDING CONDITION:**

- ROADWAY - RUNNING ON ROADWAY RUNAROUND
- RAILROAD - RUNNING ON NEW BRIDGE AND FINAL RAILROAD ALIGNMENT
- METRA STATION - UTILIZING REDUCED LENGTH PERMANENT PASSENGER PLATFORM
- PEDESTRIAN ACCOMMODATIONS - UTILIZING PROPOSED TEMPORARY PATH LOCATED ON NORTH SIDE OF ROADWAY RUNAROUND

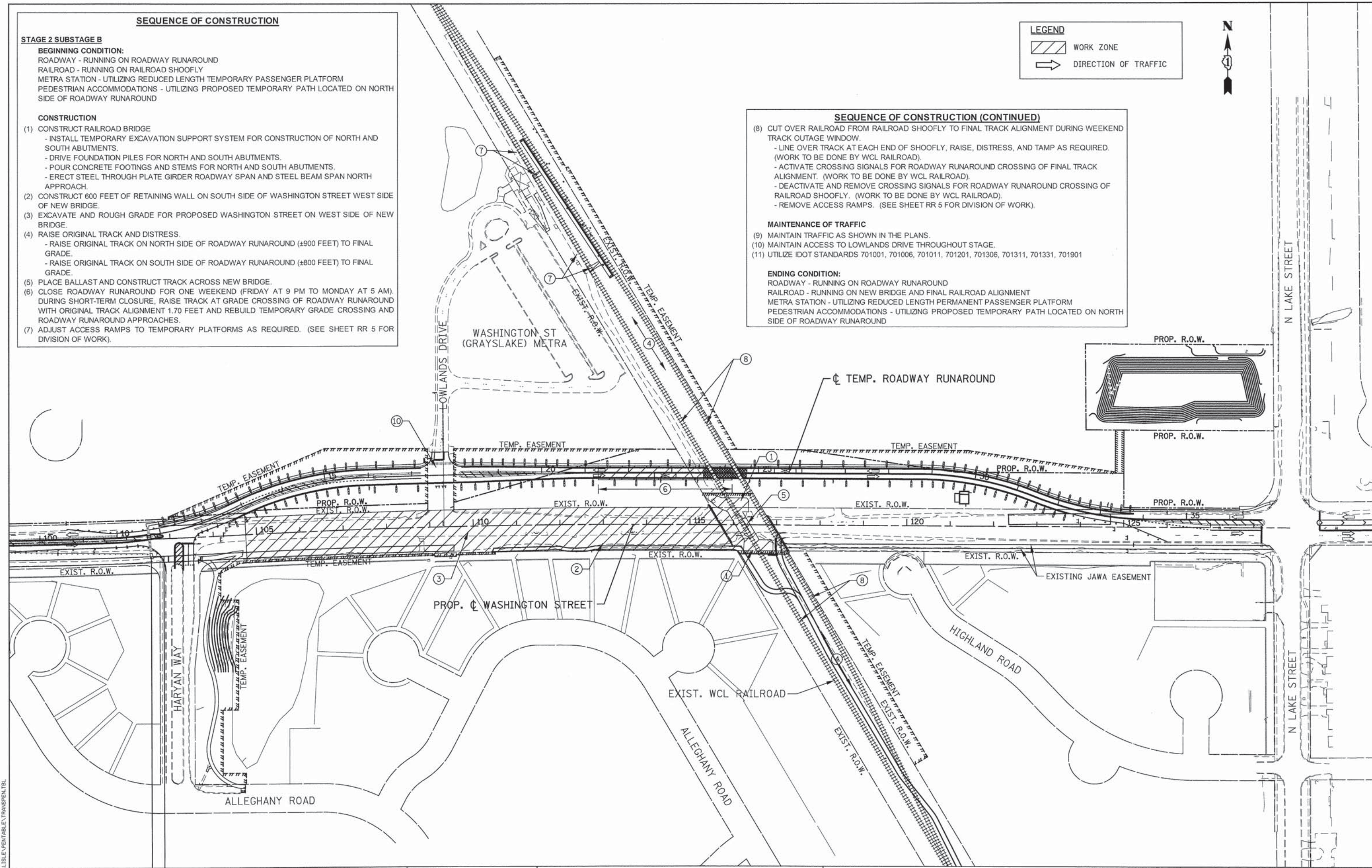

RENTABLE = ...LISLE\VENTABLE\TRANSPEN.TBL

 PATRICK ENGINEERING INC. 4970 VARSITY DRIVE LISLE, IL 60532 patrickengineering.com	USER NAME = mvasak@rdwy.lisle	DESIGNED - MJV	REVISED -	<b>STATE OF ILLINOIS</b> <b>DEPARTMENT OF TRANSPORTATION</b>	WASHINGTON STREET FROM HARYAN WAY TO LAKE STREET SUGGESTED SEQUENCE OF CONSTRUCTION - STAGE 2B	F.A.U. RTE. 187	SECTION 11-00121-11-BR	COUNTY LAKE	TOTAL SHEETS 496	SHEET NO. 54
	PLOT CONFIG = PDF\Greg_Large.plt	DRAWN - MJV	CHECKED - MJP			REVISED -	SCALE: 1"=100'	SHEET NO. MOT 7 OF 22	STA. TO STA.	FED. ROAD DIST. NO. [ILLINOIS] FED. AID PROJECT

**SEQUENCE OF CONSTRUCTION**

**STAGE 2 SUBSTAGE C**

**BEGINNING CONDITION:**

ROADWAY - RUNNING ON ROADWAY RUNAROUND  
 RAILROAD - RUNNING ON NEW BRIDGE AND FINAL RAILROAD ALIGNMENT  
 METRA STATION - UTILIZING REDUCED LENGTH PERMANENT PASSENGER PLATFORM  
 PEDESTRIAN ACCOMMODATIONS - UTILIZING PROPOSED TEMPORARY PATH LOCATED ON NORTH SIDE OF ROADWAY RUNAROUND

**CONSTRUCTION**

- (1) REMOVE TEMPORARY PASSENGER PLATFORM. (SEE SHEET RR 5 FOR DIVISION OF WORK).
- (2) REMOVE RAILROAD SHOOFLY TRACK AND EMBANKMENT NORTH AND SOUTH OF ROADWAY RUNAROUND.
- (3) INSTALL TEMPORARY EXCAVATION SUPPORT SYSTEM FOR CONSTRUCTION OF EAST END OF NORTH AND SOUTH ABUTMENTS.
- (4) DRIVE FOUNDATION PILES FOR EAST END OF NORTH AND SOUTH ABUTMENTS. POUR CONCRETE FOR FOOTINGS AND STEMS FOR EAST END OF NORTH AND SOUTH ABUTMENTS.
- (5) CONSTRUCT 540 FEET OF RETAINING WALL ON SOUTH SIDE OF WASHINGTON STREET EAST SIDE OF NEW BRIDGE.
- (6) EXCAVATE AND ROUGH GRADE FOR PROPOSED WASHINGTON STREET ON EAST SIDE OF NEW BRIDGE.
- (7) FINISH GRADING FOR WASHINGTON STREET UNDER NEW BRIDGE.
- (8) BUILD ROADWAY PAVEMENT, BIKE PATH, AND SIDEWALK.
- (9) RECONFIGURE INTERSECTION BETWEEN WASHINGTON STREET AND LOWLANDS DRIVE TO FINAL CONDITION.
- (10) OPEN NEW UNDERPASS TO ROADWAY TRAFFIC.

**MAINTENANCE OF TRAFFIC**

- (11) MAINTAIN TRAFFIC AS SHOWN IN THE PLANS.
- (12) MAINTAIN ACCESS TO LOWLANDS DRIVE THROUGHOUT STAGE.
- (13) UTILIZE IDOT STANDARDS 701001, 701006, 701011, 701201, 701306, 701311, 701331, 701901

**ENDING CONDITION:**

ROADWAY - RUNNING ON FINAL ROADWAY ALIGNMENT  
 RAILROAD - RUNNING ON NEW BRIDGE AND FINAL RAILROAD ALIGNMENT  
 METRA STATION - UTILIZING FINAL FULL PASSENGER PLATFORMS  
 PEDESTRIAN ACCOMMODATIONS - UTILIZING PROPOSED BIKE PATH AND PROPOSED SIDEWALK

**LEGEND**

 WORK ZONE

 DIRECTION OF TRAFFIC

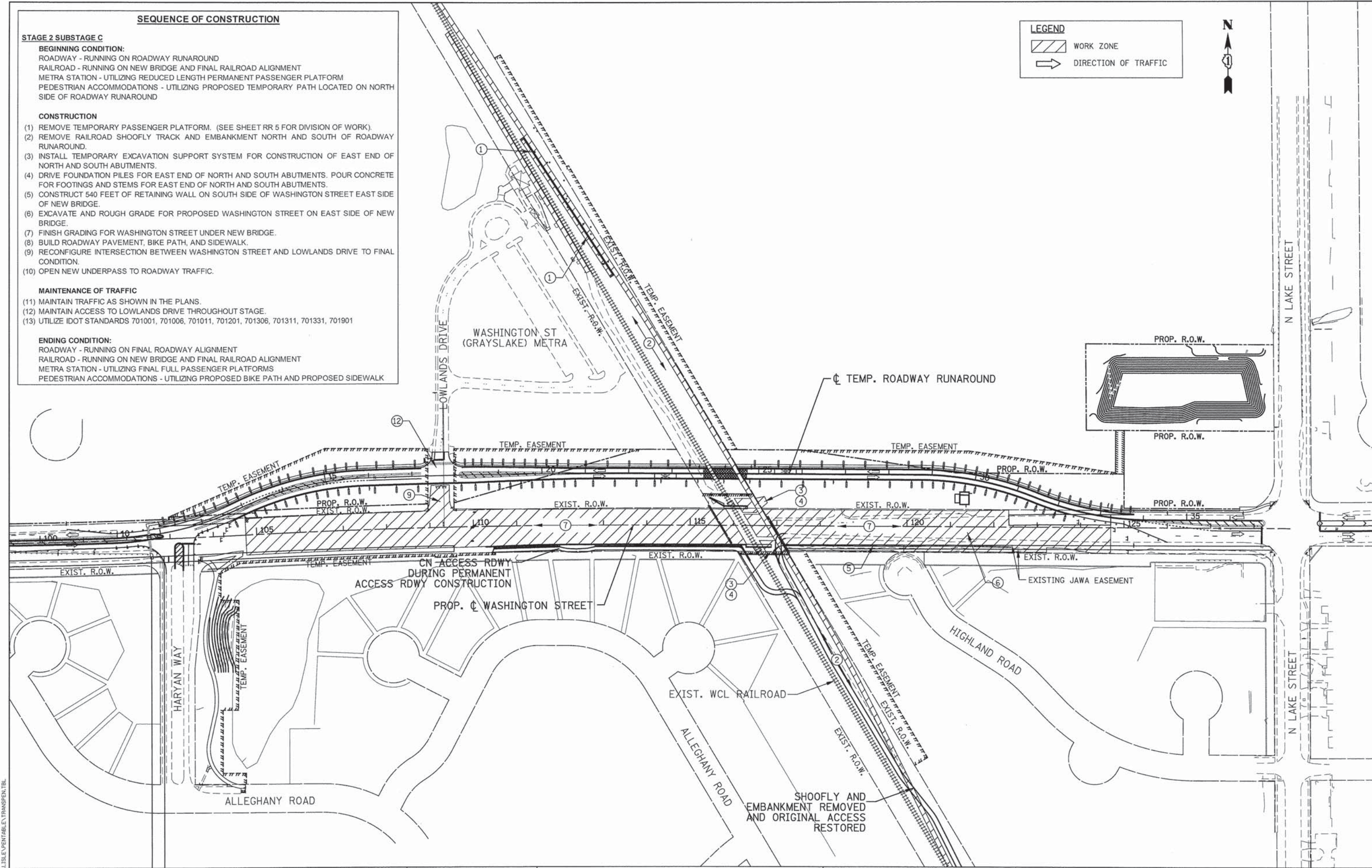

REVITABLE = ...LISLE\VPENTABLE\TRANSPEN.TBL

 PATRICK ENGINEERING INC. 4970 VARSITY DRIVE LISLE, IL 60532 patrickengineering.com	USER NAME = mvosak(Rdwy_Lisle)	DESIGNED - MJV	REVISED -	STATE OF ILLINOIS DEPARTMENT OF TRANSPORTATION	WASHINGTON STREET FROM HARYAN WAY TO LAKE STREET SUGGESTED SEQUENCE OF CONSTRUCTION - STAGE 2C		F.A.U. RTE. 187	SECTION 11-00121-11-BR	COUNTY LAKE	TOTAL SHEETS 496	SHEET NO. 55
	PLOT CONFIG = PDF(Greg_Large.plt)	DRAWN - MJV	REVISED -		SCALE: 1"=100'	SHEET NO. MOT 8 OF 22	STA. TO STA.	FED. ROAD DIST. NO.	ILLINOIS FED. AID PROJECT	61A63	
	PLOT SCALE = 1:1000	CHECKED - MJP	REVISED -		PLOT DATE = 7/16/2014 5:41:51 PM	DATE = 6/30/2014	REVISED -				

LEGEND	
	WORK ZONE
	DIRECTION OF TRAFFIC
	TYPE II BARRICADES OR DRUMS WITH BI-DIRECTIONAL STEADY BURNING LIGHTS @ 50 FT CENTERS ALONG ROADWAY (TANGENT), 25 FT CENTERS ALONG TAPERS AND 12 FT CENTERS ALONG RADII
	TYPE II BARRICADES WITH DIRECTION INDICATOR PANEL AND BI-DIRECTIONAL STEADY BURNING LIGHTS @ 25 FT CENTERS
	VERTICAL PANEL (BACK-TO-BACK) WITH BI-DIRECTIONAL STEADY BURNING LIGHTS @ 50 FT CENTERS ALONG ROADWAY (TANGENT) AND 25 FT CENTERS ALONG TAPERS
	TYPE III BARRICADES WITH FLASHING LIGHTS

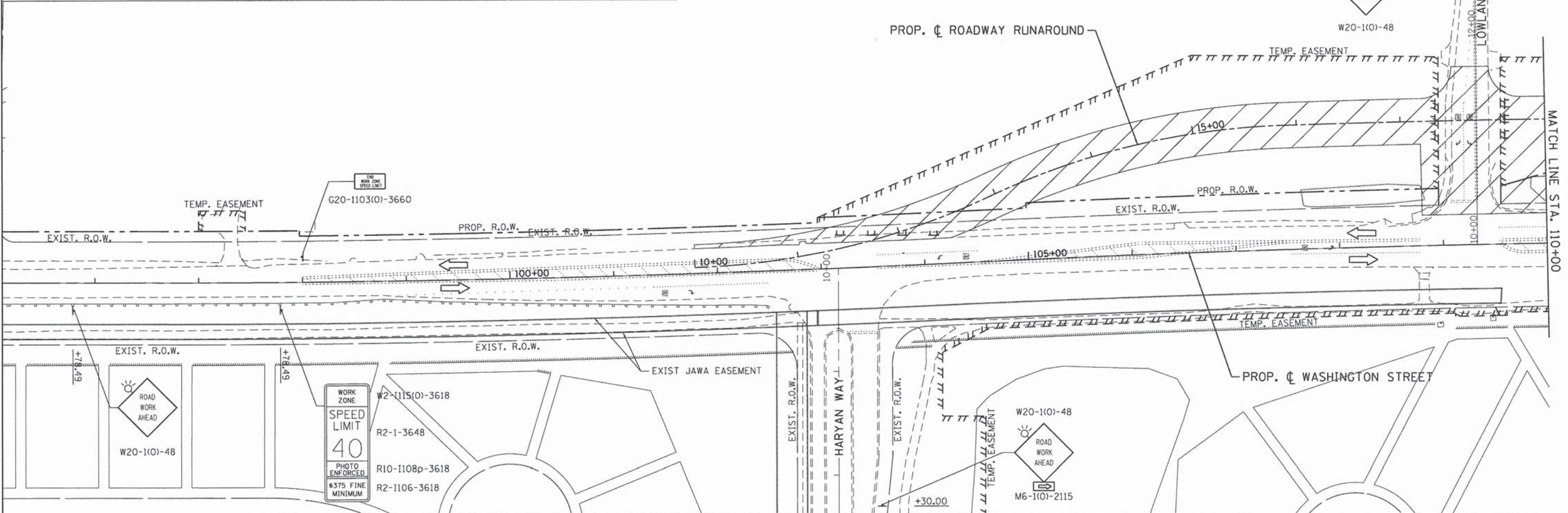

FOR SECTION 11-00121-10-WR STAGE 1D

NOTE: STAGING SHOWN IN THIS WINDOW IS FOR AN ALTERNATE SCENARIO REQUIRED DURING THE STAGING OF THE SECTION 11-00121-10-WR CONTRACT.

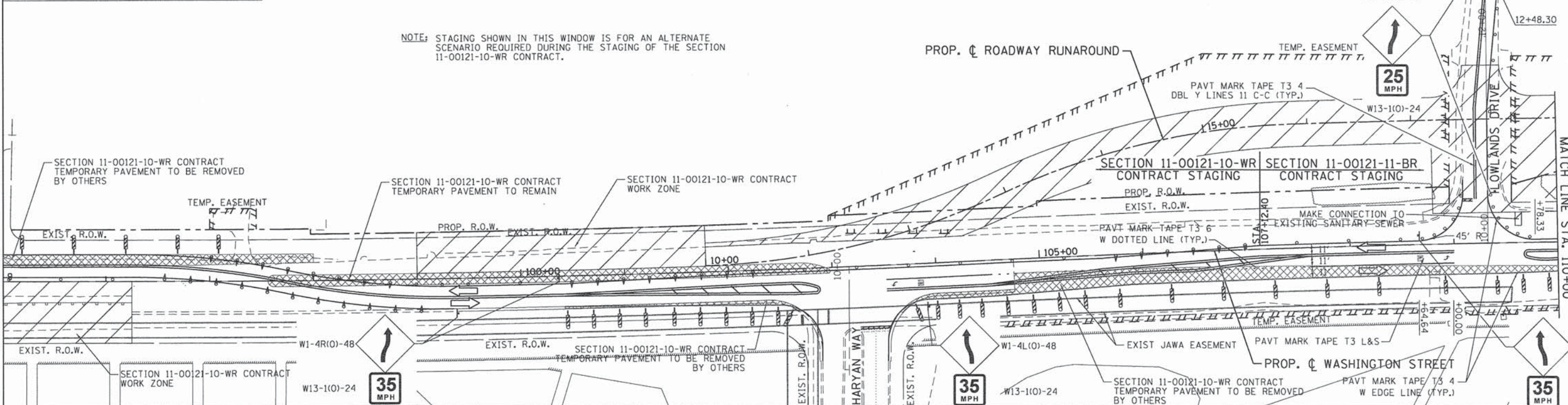

PATRICK ENGINEERING INC.  
4970 VARSITY DRIVE  
LISLE, IL 60532  
patrickengineering.com

USER NAME = thoeppen  
PLOT CONFIG = #PLTORV5#  
PLOT SCALE = #SCALESHORT#  
PLOT DATE = 7/7/2014 11:16:22 AM

DESIGNED - MJV  
DRAWN - MJV  
CHECKED - MJP  
DATE - 6/30/2014

REVISED -  
REVISED -  
REVISED -  
REVISED -

STATE OF ILLINOIS  
DEPARTMENT OF TRANSPORTATION

WASHINGTON STREET FROM HARYAN WAY TO LAKE STREET  
SUGGESTED STAGING OF CONSTRUCTION & TRAFFIC CONTROL STAGE 1

SCALE: 1"=50' SHEET NO. MOT 9 OF 22 STA. BOP TO STA. 110+00

F.A.U. RTE.	SECTION	COUNTY	TOTAL SHEETS	SHEET NO.
187	11-00121-11-BR	LAKE	496	56
FED. ROAD DIST. NO.			ILLINOIS FED. AID PROJECT	
			61A63	



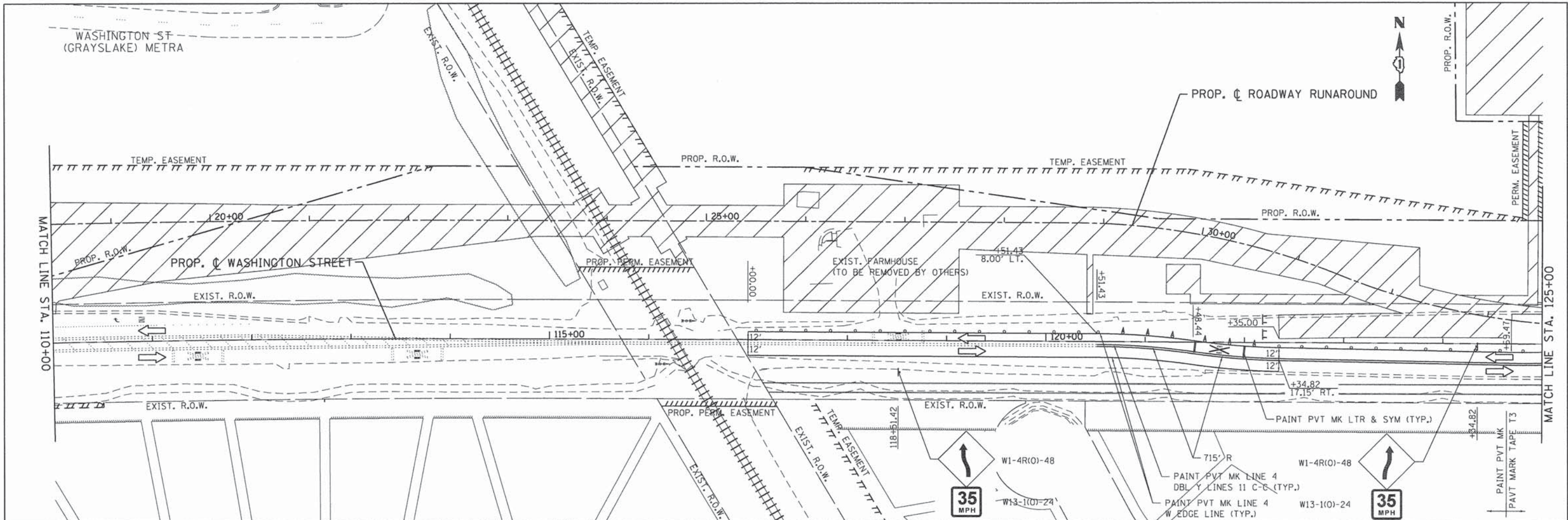

FOR SECTION 11-00121-10-WR STAGE 1D

NOTE: STAGING SHOWN IN THIS WINDOW IS FOR AN ALTERNATE SCENARIO REQUIRED DURING THE STAGING OF THE SECTION 11-00121-10-WR CONTRACT.

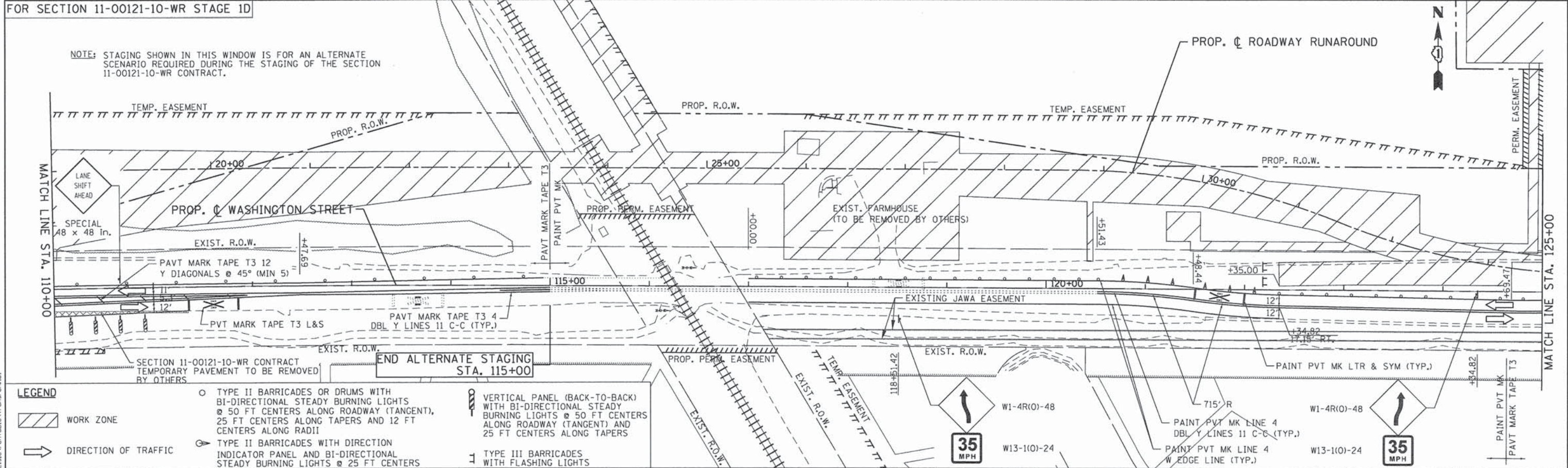

**LEGEND**

- WORK ZONE
- DIRECTION OF TRAFFIC

- TYPE II BARRICADES OR DRUMS WITH BI-DIRECTIONAL STEADY BURNING LIGHTS @ 50 FT CENTERS ALONG ROADWAY (TANGENT), 25 FT CENTERS ALONG TAPERS AND 12 FT CENTERS ALONG RADII
- TYPE II BARRICADES WITH DIRECTION INDICATOR PANEL AND BI-DIRECTIONAL STEADY BURNING LIGHTS @ 25 FT CENTERS

- VERTICAL PANEL (BACK-TO-BACK) WITH BI-DIRECTIONAL STEADY BURNING LIGHTS @ 50 FT CENTERS ALONG ROADWAY (TANGENT) AND 25 FT CENTERS ALONG TAPERS
- TYPE III BARRICADES WITH FLASHING LIGHTS

<p>PATRICK ENGINEERING INC. 4970 VARSITY DRIVE LISLE, IL 60532 patrickengineering.com</p>	USER NAME = tkoeppert@p.Eng.Lisle	DESIGNED - MJV	REVISED -
	PLOT CONFIG = pdfNOLAYERSbw.pltcf	DRAWN - MJV	REVISED -
	PLOT SCALE = 1:100	CHECKED - MJP	REVISED -
	PLOT DATE = 7/7/2014 11:16:55 AM	DATE - 6/30/2014	REVISED -

**STATE OF ILLINOIS  
DEPARTMENT OF TRANSPORTATION**

**WASHINGTON STREET FROM HARYAN WAY TO LAKE STREET  
SUGGESTED STAGING OF CONSTRUCTION & TRAFFIC CONTROL STAGE 1**

SCALE: 1"=50' SHEET NO. MOT 10 OF 22 STA. 110+00 TO STA. 125+00

F.A.U. RTE.	SECTION	COUNTY	TOTAL SHEETS	SHEET NO.
187	11-00121-11-BR	LAKE	496	57
FED. ROAD DIST. NO.			ILLINOIS FED. AID PROJECT	
			61A63	

PENITABLE = ...Lisla\Penitabile\TransPen.tbl

G:\C001\21158\_004\Drawings\white\MOT\5\_MOT\_08\_Stgl\_02\_05.dgn

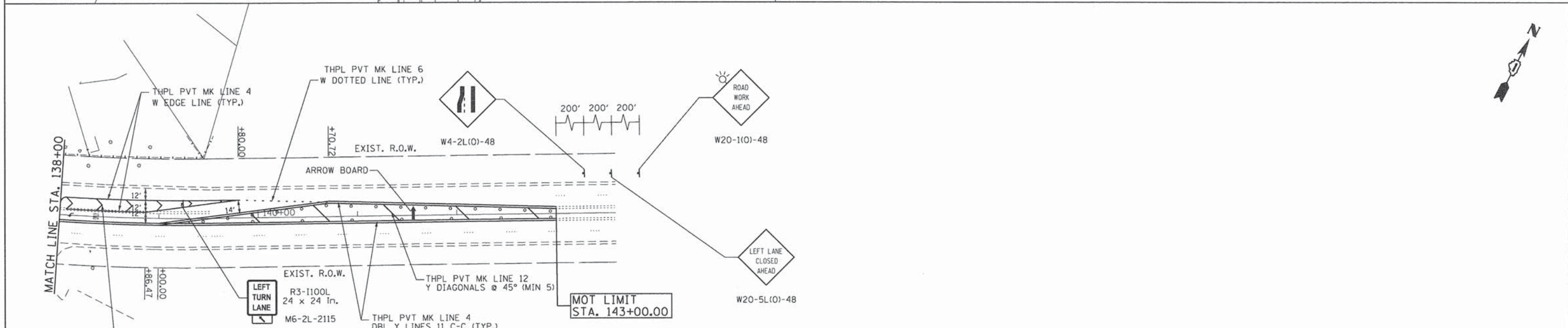
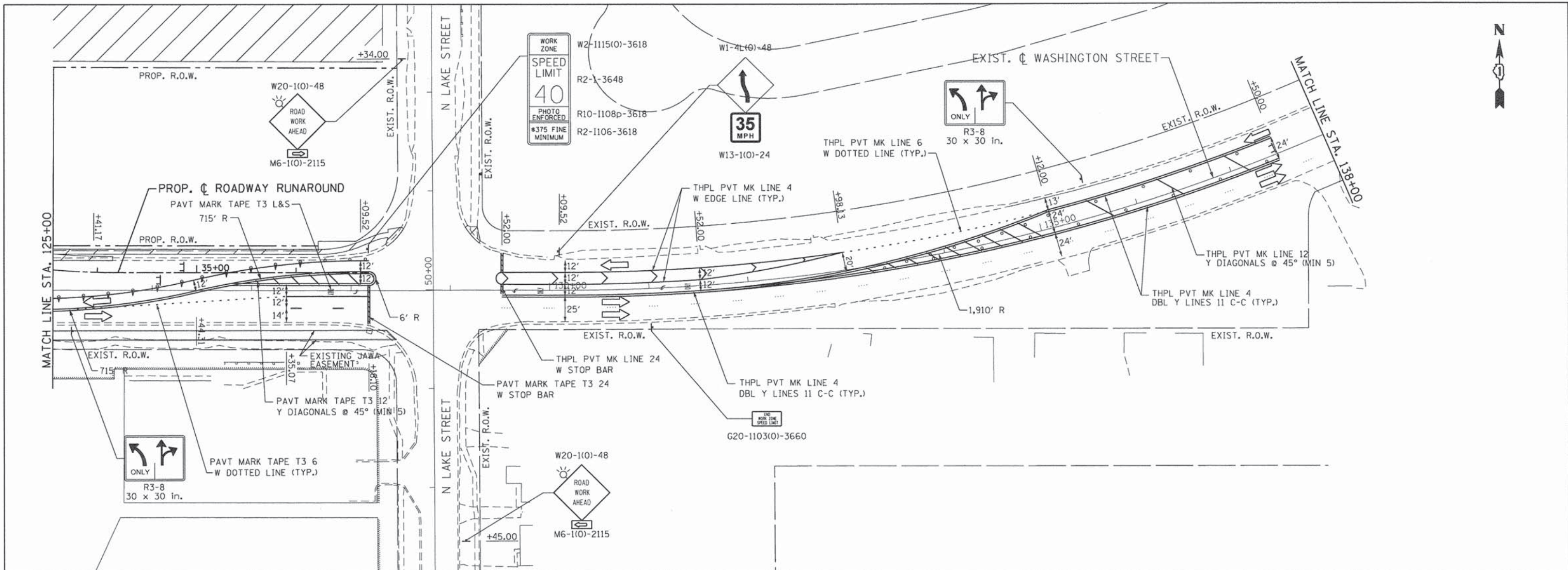

LEGEND		TYPE II BARRICADES OR DRUMS WITH BI-DIRECTIONAL STEADY BURNING LIGHTS @ 50 FT CENTERS ALONG ROADWAY (TANGENT), 25 FT CENTERS ALONG TAPERS AND 12 FT CENTERS ALONG RADII		VERTICAL PANEL (BACK-TO-BACK) WITH BI-DIRECTIONAL STEADY BURNING LIGHTS @ 50 FT CENTERS ALONG ROADWAY (TANGENT) AND 25 FT CENTERS ALONG TAPERS	
	WORK ZONE		TYPE II BARRICADES WITH DIRECTION INDICATOR PANEL AND BI-DIRECTIONAL STEADY BURNING LIGHTS @ 25 FT CENTERS		TYPE III BARRICADES WITH FLASHING LIGHTS
	DIRECTION OF TRAFFIC				

PENTABLE = #PENTBL#  
#FILE#

 PATRICK ENGINEERING INC. 4970 VARSITY DRIVE LISLE, IL 60532 patrickengineering.com	USER NAME = tkoeppen	DESIGNED - MJV	REVISED -
	PLOT CONFIG = #PLTDRVS#	DRAWN - MJV	REVISED -
	PLOT SCALE = #SCALESHORT#	CHECKED - MJP	REVISED -
	PLOT DATE = 7/7/2014 11:17:27 AM	DATE - 6/30/2014	REVISED -

**STATE OF ILLINOIS  
DEPARTMENT OF TRANSPORTATION**

<b>WASHINGTON STREET FROM HARYAN WAY TO LAKE STREET SUGGESTED STAGING OF CONSTRUCTION &amp; TRAFFIC CONTROL STAGE 1</b>		F.A.U. RTE. 187	SECTION 11-00121-11-BR	COUNTY LAKE	TOTAL SHEETS 496	SHEET NO. 58
SCALE: 1"=50'	SHEET NO. MOT 11 OF 22	STA. 125+00	TO STA. EOP		FED. ROAD DIST. NO.	ILLINOIS FED. AID PROJECT 61A63

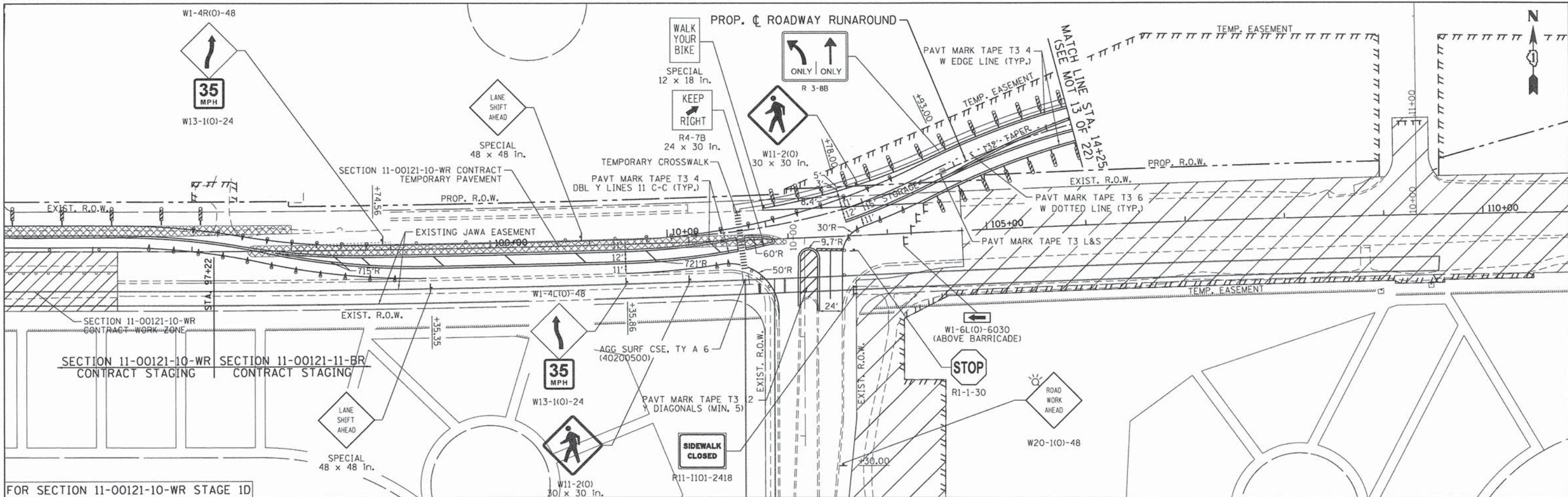

FOR SECTION 11-00121-10-WR STAGE 1D  
FOR SECTION 11-00121-10-WR STAGE 2

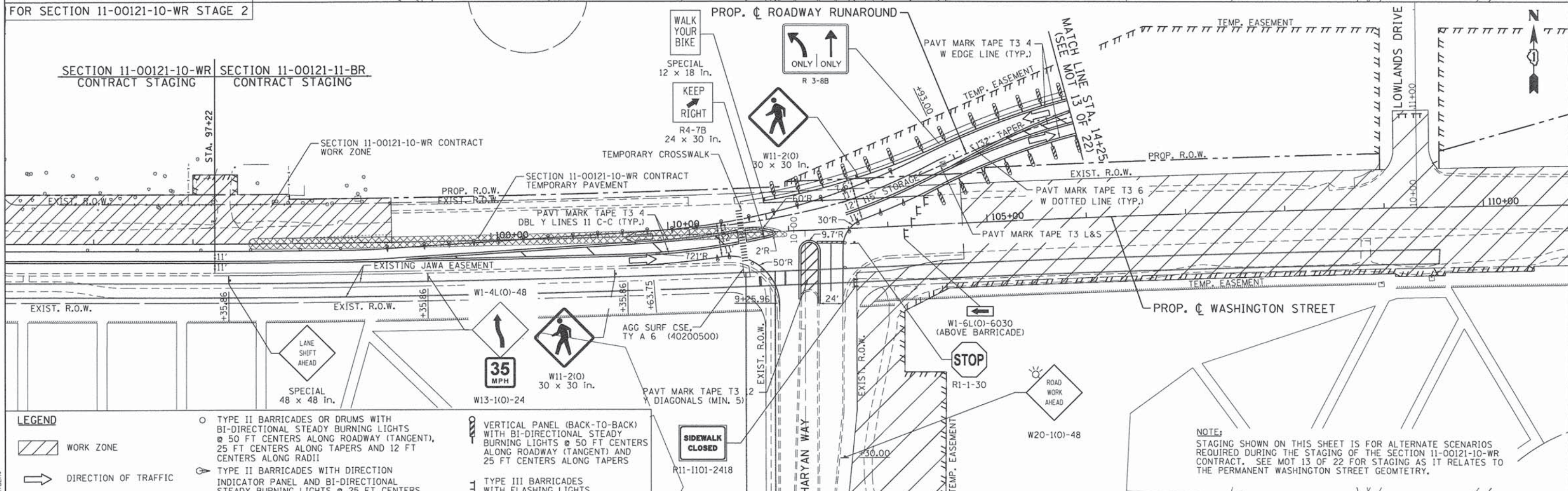

NOTE:  
STAGING SHOWN ON THIS SHEET IS FOR ALTERNATE SCENARIOS  
REQUIRED DURING THE STAGING OF THE SECTION 11-00121-10-WR  
CONTRACT. SEE MOT 13 OF 22 FOR STAGING AS IT RELATES TO  
THE PERMANENT WASHINGTON STREET GEOMETRY.

LEGEND	
	WORK ZONE
	DIRECTION OF TRAFFIC
	TYPE II BARRICADES OR DRUMS WITH BI-DIRECTIONAL STEADY BURNING LIGHTS @ 50 FT CENTERS ALONG ROADWAY (TANGENT), 25 FT CENTERS ALONG TAPERS AND 12 FT CENTERS ALONG RADII
	TYPE II BARRICADES WITH DIRECTION INDICATOR PANEL AND BI-DIRECTIONAL STEADY BURNING LIGHTS @ 25 FT CENTERS
	VERTICAL PANEL (BACK-TO-BACK) WITH BI-DIRECTIONAL STEADY BURNING LIGHTS @ 50 FT CENTERS ALONG ROADWAY (TANGENT) AND 25 FT CENTERS ALONG TAPERS
	TYPE III BARRICADES WITH FLASHING LIGHTS

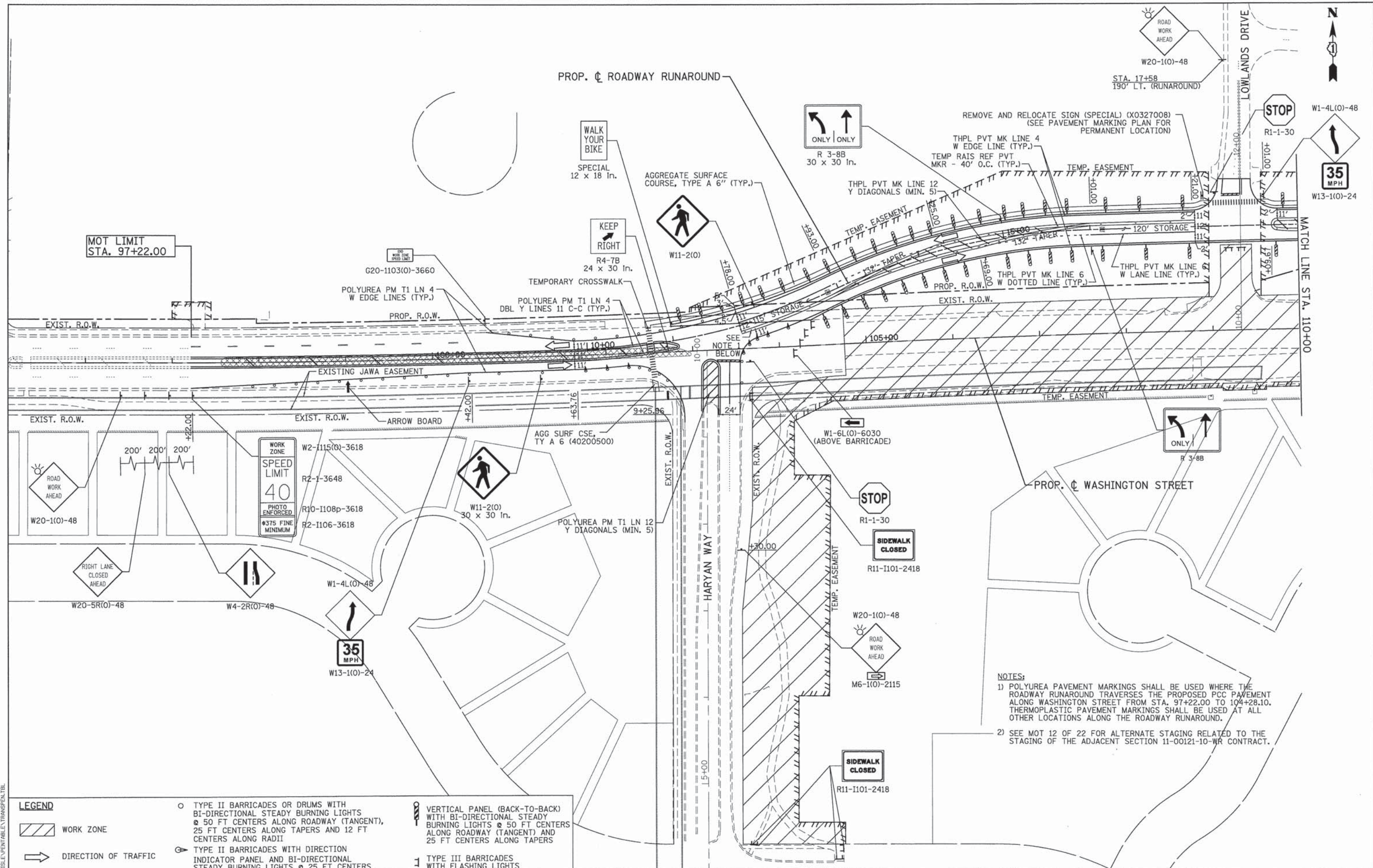

**NOTES:**  
 1) POLYUREA PAVEMENT MARKINGS SHALL BE USED WHERE THE ROADWAY RUNAROUND TRAVERSES THE PROPOSED PCC PAVEMENT ALONG WASHINGTON STREET FROM STA. 97+22.00 TO 104+28.10. THERMOPLASTIC PAVEMENT MARKINGS SHALL BE USED AT ALL OTHER LOCATIONS ALONG THE ROADWAY RUNAROUND.  
 2) SEE MOT 12 OF 22 FOR ALTERNATE STAGING RELATED TO THE STAGING OF THE ADJACENT SECTION 11-00121-10-WR CONTRACT.

LEGEND	
	WORK ZONE
	DIRECTION OF TRAFFIC
	TYPE II BARRICADES OR DRUMS WITH BI-DIRECTIONAL STEADY BURNING LIGHTS @ 50 FT CENTERS ALONG ROADWAY (TANGENT), 25 FT CENTERS ALONG TAPERS AND 12 FT CENTERS ALONG RADII
	VERTICAL PANEL (BACK-TO-BACK) WITH BI-DIRECTIONAL STEADY BURNING LIGHTS @ 50 FT CENTERS ALONG ROADWAY (TANGENT) AND 25 FT CENTERS ALONG TAPERS
	TYPE II BARRICADES WITH DIRECTION INDICATOR PANEL AND BI-DIRECTIONAL STEADY BURNING LIGHTS @ 25 FT CENTERS
	TYPE III BARRICADES WITH FLASHING LIGHTS

 PATRICK ENGINEERING INC. 4970 VARSITY DRIVE LISLE, IL 60532 patrickengineering.com	USER NAME = mvasek(Rdwy.L1.sle)	DESIGNED - MJV	REVISED -
	PLOT CONFIG = PDFI(Reg_Large).plt	DRAWN - MJV	REVISED -
	PLOT DATE = 7/15/2014 6:36:03 PM	CHECKED - MJP	REVISED -
		DATE - 6/30/2014	REVISED -

**STATE OF ILLINOIS  
 DEPARTMENT OF TRANSPORTATION**

**WASHINGTON STREET FROM HARYAN WAY TO LAKE STREET  
 SUGGESTED STAGING OF CONSTRUCTION & TRAFFIC CONTROL STAGE 2**

SCALE: 1"=50'    SHEET NO. MOT 13 OF 22    STA. BOP TO STA. 110+00

F.A.U. RTE.	SECTION	COUNTY	TOTAL SHEETS	SHEET NO.
187	11-00121-11-BR	LAKE	496	60
FED. ROAD DIST. NO. [ILLINOIS] FED. AID PROJECT				
<b>61A63</b>				

PATRICK ENGINEERING INC. 4970 VARSITY DRIVE LISLE, IL 60532 patrickengineering.com  
 USER NAME = mvasek(Rdwy.L1.sle) PLOT CONFIG = PDFI(Reg\_Large).plt PLOT DATE = 7/15/2014 6:36:03 PM  
 DESIGNED - MJV DRAWN - MJV CHECKED - MJP DATE - 6/30/2014  
 REVISED - REVISED - REVISED - REVISED -  
 STATE OF ILLINOIS DEPARTMENT OF TRANSPORTATION  
 WASHINGTON STREET FROM HARYAN WAY TO LAKE STREET SUGGESTED STAGING OF CONSTRUCTION & TRAFFIC CONTROL STAGE 2  
 SCALE: 1"=50' SHEET NO. MOT 13 OF 22 STA. BOP TO STA. 110+00  
 F.A.U. RTE. 187 SECTION 11-00121-11-BR COUNTY LAKE TOTAL SHEETS 496 SHEET NO. 60  
 FED. ROAD DIST. NO. [ILLINOIS] FED. AID PROJECT  
**61A63**



WASHINGTON ST  
(GRAYSLAKE) METRA

SEE SHEET MOT-21 FOR FURTHER  
INFORMATION REGARDING ROADWAY  
RUN-AROUND RECONSTRUCTION IN  
CONSTRUCTION STAGE 2B FROM STA.  
21+30.46 TO STA. 24+39.09

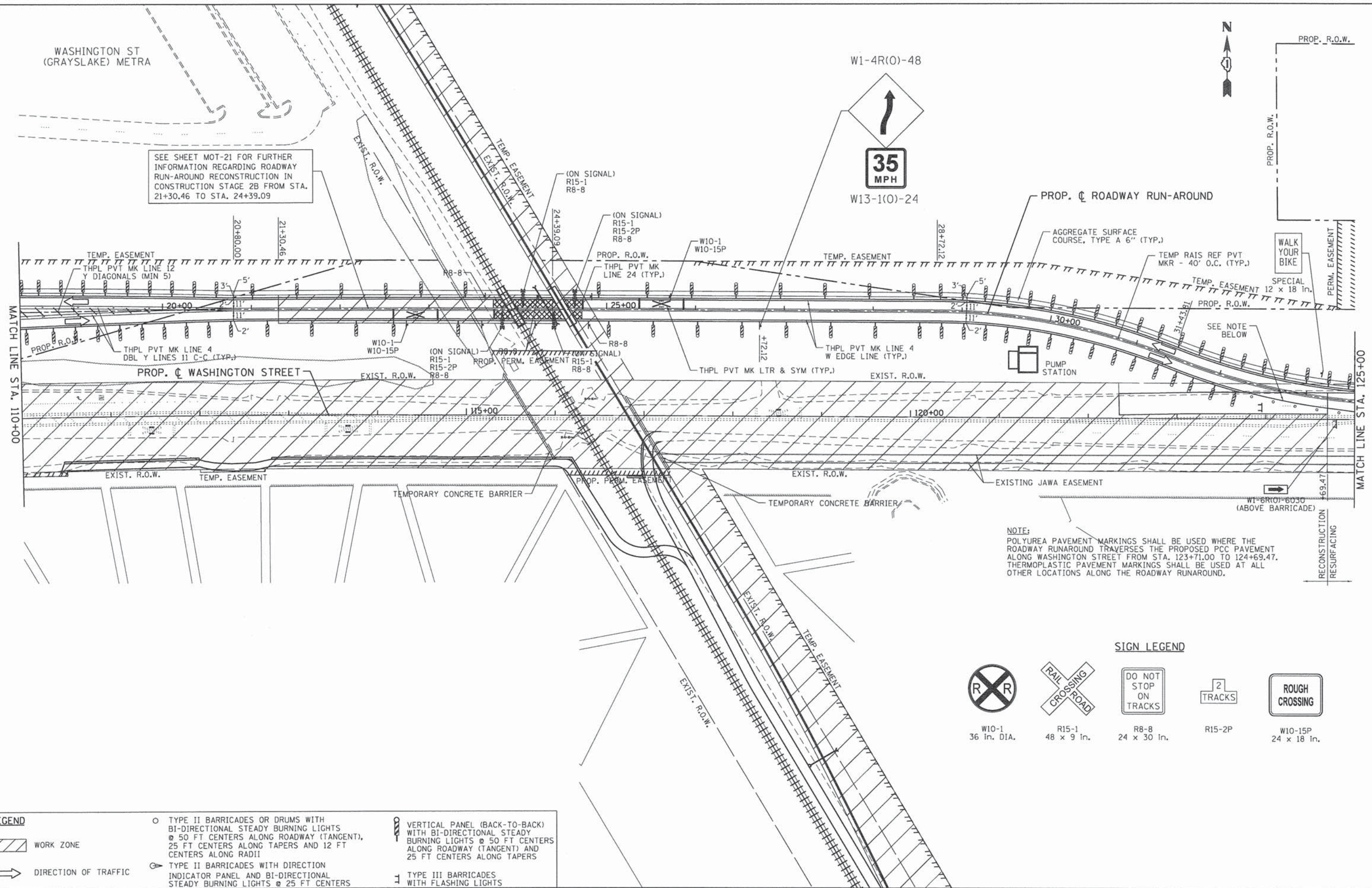

NOTE:  
POLYUREA PAVEMENT MARKINGS SHALL BE USED WHERE THE  
ROADWAY RUNAROUND TRAVERSES THE PROPOSED PCC PAVEMENT  
ALONG WASHINGTON STREET FROM STA. 123+71.00 TO 124+69.47.  
THERMOPLASTIC PAVEMENT MARKINGS SHALL BE USED AT ALL  
OTHER LOCATIONS ALONG THE ROADWAY RUNAROUND.

SIGN LEGEND



LEGEND	
	WORK ZONE
	DIRECTION OF TRAFFIC
	TYPE II BARRICADES OR DRUMS WITH BI-DIRECTIONAL STEADY BURNING LIGHTS @ 50 FT CENTERS ALONG ROADWAY (TANGENT), 25 FT CENTERS ALONG TAPERS AND 12 FT CENTERS ALONG RADII
	TYPE II BARRICADES WITH DIRECTION INDICATOR PANEL AND BI-DIRECTIONAL STEADY BURNING LIGHTS @ 25 FT CENTERS
	VERTICAL PANEL (BACK-TO-BACK) WITH BI-DIRECTIONAL STEADY BURNING LIGHTS @ 50 FT CENTERS ALONG ROADWAY (TANGENT) AND 25 FT CENTERS ALONG TAPERS
	TYPE III BARRICADES WITH FLASHING LIGHTS

STATE OF ILLINOIS  
DEPARTMENT OF TRANSPORTATION

WASHINGTON STREET FROM HARYAN WAY TO LAKE STREET  
SUGGESTED STAGING OF CONSTRUCTION & TRAFFIC CONTROL STAGE 2

F.A.U. RTE.	SECTION	COUNTY	TOTAL SHEETS	SHEET NO.
187	11-00121-11-BR	LAKE	496	61

PATRICK ENGINEERING INC.  
4970 VARSITY DRIVE  
LISLE, IL 60532  
patrickengineering.com

USER NAME = tkoeppen	DESIGNED - MJV	REVISED -
PLOT CONFIG = #PLTDRVS#	DRAWN - MJV	REVISED -
PLOT SCALE = #SCALESHORT#	CHECKED - MJP	REVISED -
PLOT DATE = 7/7/2014 11:19:15 AM	DATE - 6/30/2014	REVISED -

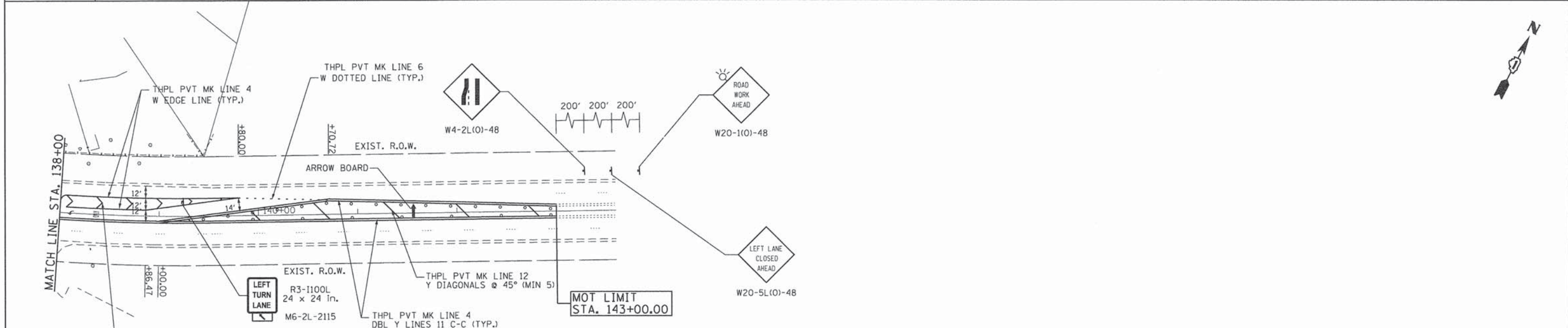
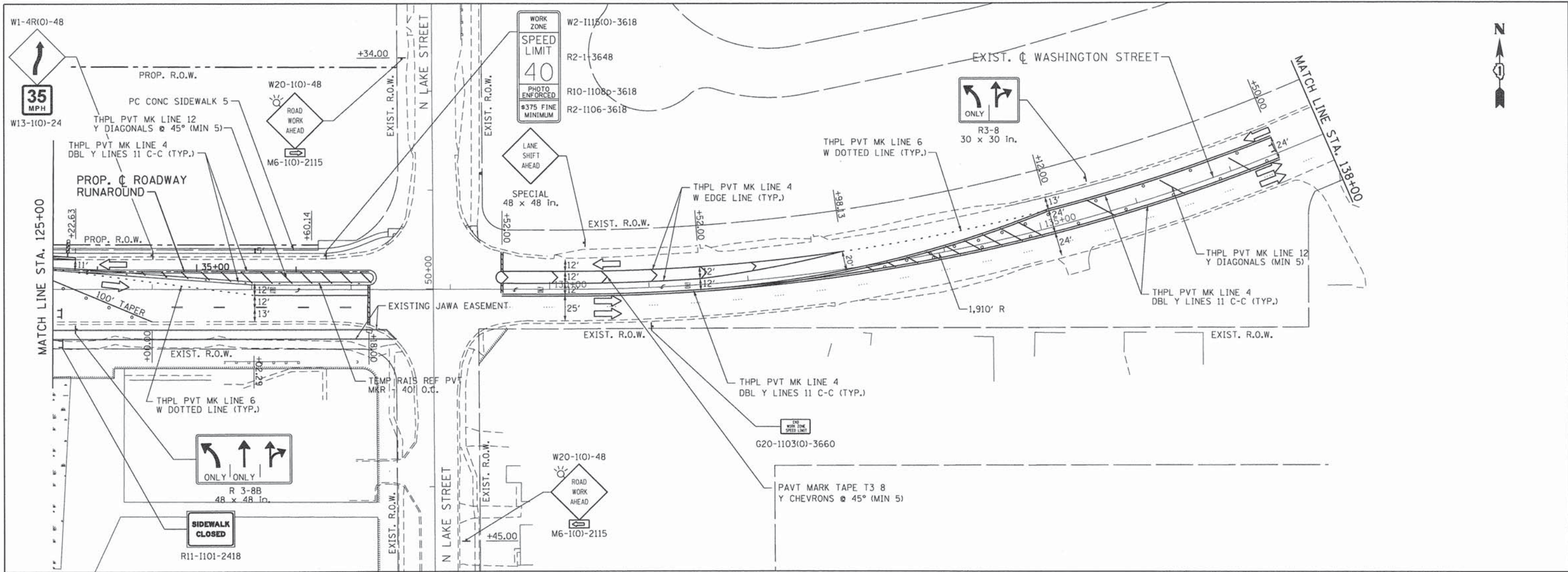

LEGEND		TYPE II BARRICADES OR DRUMS WITH BI-DIRECTIONAL STEADY BURNING LIGHTS @ 50 FT CENTERS ALONG ROADWAY (TANGENT), 25 FT CENTERS ALONG TAPERS AND 12 FT CENTERS ALONG RADII		VERTICAL PANEL (BACK-TO-BACK) WITH BI-DIRECTIONAL STEADY BURNING LIGHTS @ 50 FT CENTERS ALONG ROADWAY (TANGENT) AND 25 FT CENTERS ALONG TAPERS	
	WORK ZONE		TYPE II BARRICADES WITH DIRECTION INDICATOR PANEL AND BI-DIRECTIONAL STEADY BURNING LIGHTS @ 25 FT CENTERS		TYPE III BARRICADES WITH FLASHING LIGHTS
	DIRECTION OF TRAFFIC				

<b>PATRICK ENGINEERING INC.</b> 4970 VARSITY DRIVE LISLE, IL 60532 patrickengineering.com	USER NAME = tkoeppen PLOT CONFIG = #PLTDRVS# PLOT SCALE = #SCALESHORT# PLOT DATE = 7/7/2014 11:19:51 AM	DESIGNED - MJV DRAWN - MJV CHECKED - MJP DATE - 6/30/2014	REVISED - REVISED - REVISED - REVISED -	<b>STATE OF ILLINOIS          DEPARTMENT OF TRANSPORTATION</b>		<b>WASHINGTON STREET FROM HARYAN WAY TO LAKE STREET          SUGGESTED STAGING OF CONSTRUCTION &amp; TRAFFIC CONTROL STAGE 2</b>		F.A.U. RTE. 187 SECTION 11-00121-11-BR COUNTY LAKE TOTAL SHEETS 496 SHEET NO. 62	SCALE: 1"=50' SHEET NO. MOT 15 OF 22 STA. 125+00 TO STA. EOP	FEDERAL ROAD DIST. NO. ILLINOIS FEDERAL AID PROJECT
	<b>61A63</b>									

DATE	
BY	
PLAN	
NO.	
DATE	
BY	
PROFILE	
NO.	

DATE	
BY	
PROFILE	
NO.	

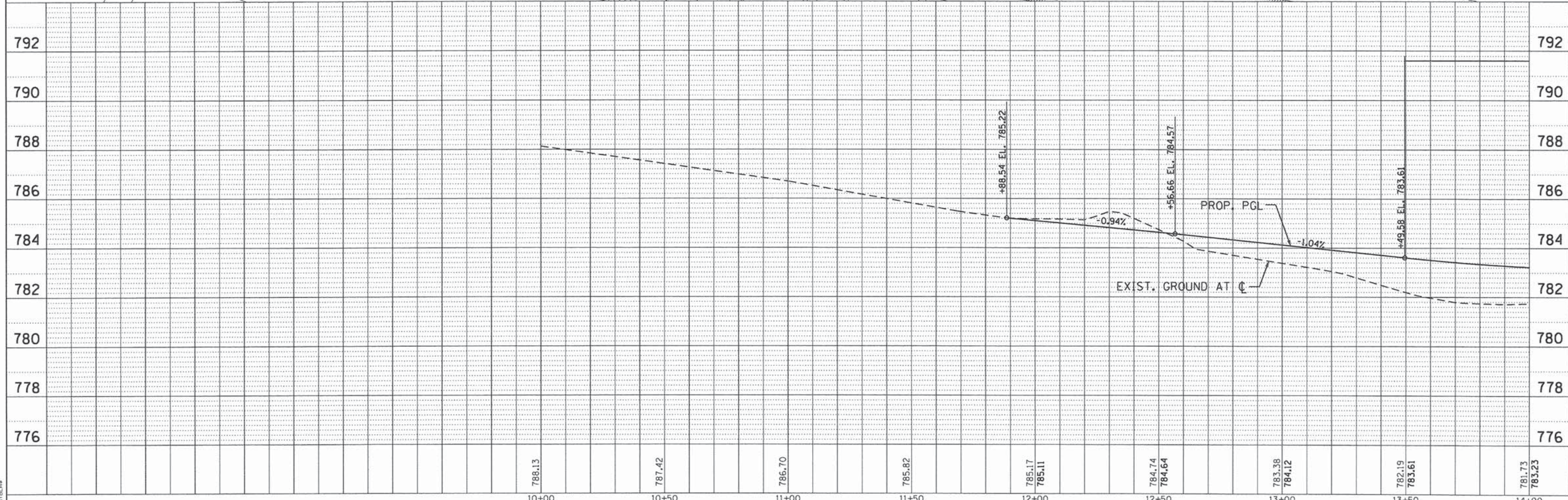
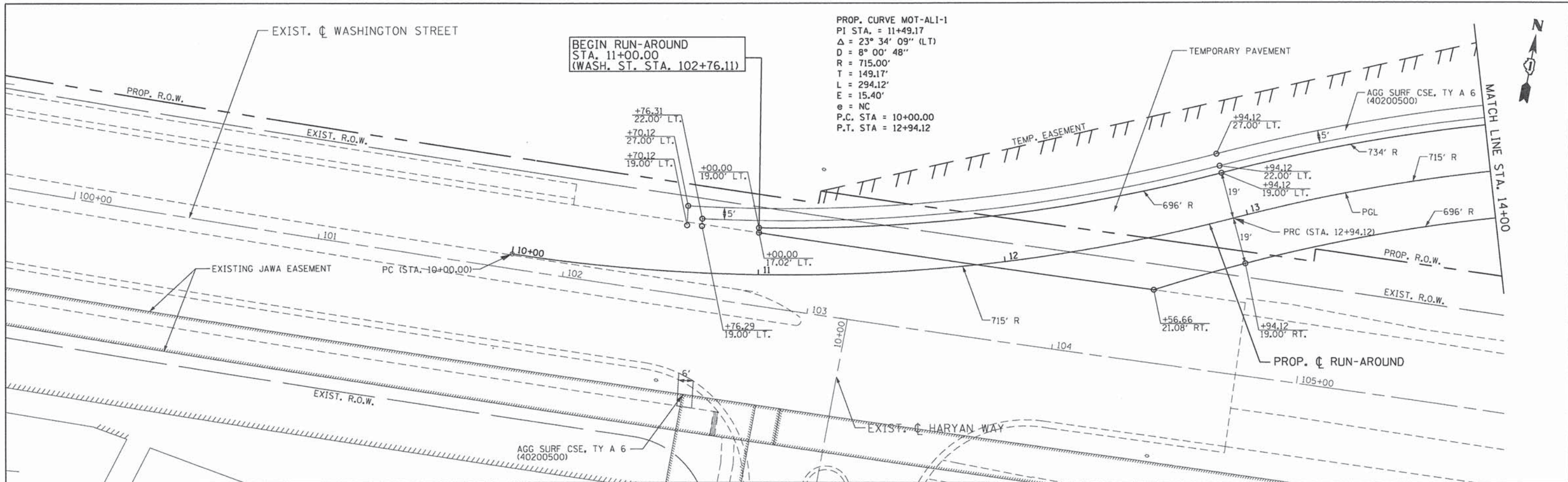

PATRICK ENGINEERING INC. 4970 VARSITY DRIVE LISLE, IL 60532 patrickengineering.com	USER NAME = tkoeppen	DESIGNED - MJV	REVISED -	<b>STATE OF ILLINOIS</b> <b>DEPARTMENT OF TRANSPORTATION</b>	<b>WASHINGTON STREET FROM HARYAN WAY TO LAKE STREET</b> <b>ROADWAY RUN-AROUND PLAN AND PROFILE</b>			F.A.U. RTE. 187	SECTION 11-00121-11-BR	COUNTY LAKE	TOTAL SHEETS 496	SHEET NO. 63
	PLOT CONFIG = #PLTDRVS# PLOT SCALE = #SCALESHORT# PLOT DATE = 7/7/2014 11:28:28 AM	DRAWN - MJV CHECKED - MJP DATE - 6/30/2014	REVISED - REVISED - REVISED -		SCALE: 1"=20' SHEET NO. MOT 16 OF 22 STA. BOP TO STA. 14+00	61A63 FED. ROAD DIST. NO. ILLINOIS FED. AID PROJECT						

DATE	
BY	
GENERATED	
PIOTTED	
ALIGNMENT CHECKED	
GRADES CHECKED	
NOTE BOOK	
NO.	

DATE	
BY	
SURVEYED	
GRADES CHECKED	
NOTE BOOK	
NO.	

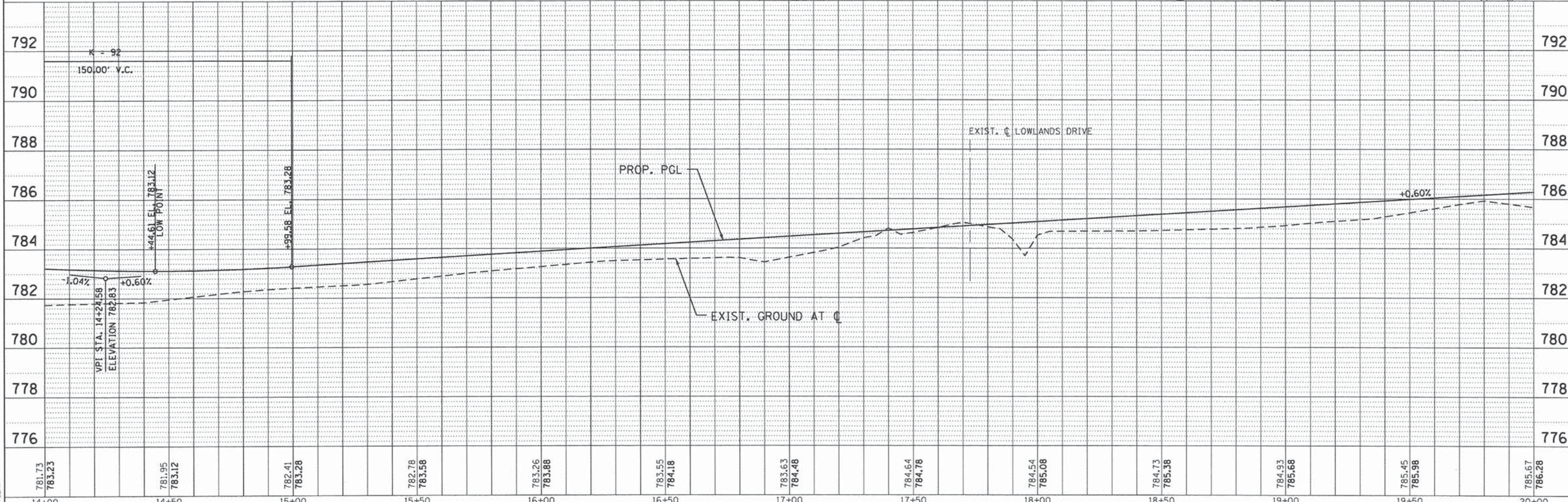
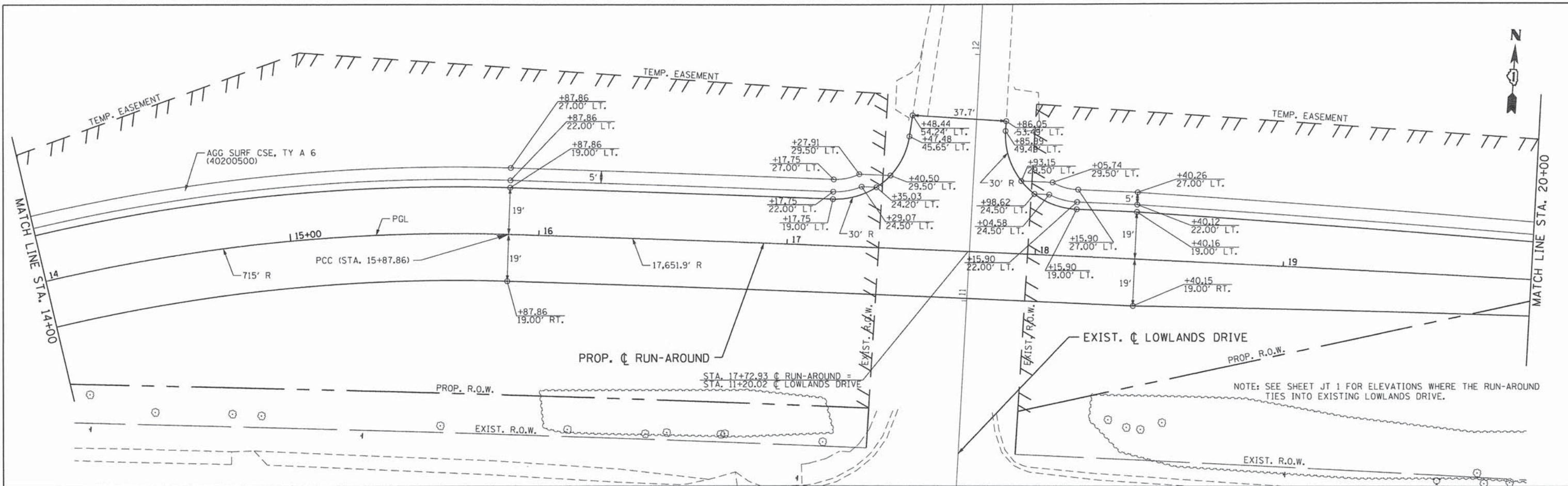

781.73 783.23	781.95 783.12	782.41 783.28	782.78 783.58	783.26 783.88	783.55 784.18	783.63 784.48	784.64 784.78	784.54 785.08	784.73 785.38	784.93 785.68	785.45 785.98	785.67 786.28
14+00	14+50	15+00	15+50	16+00	16+50	17+00	17+50	18+00	18+50	19+00	19+50	20+00

PATRICK ENGINEERING INC.  
4970 VARSITY DRIVE  
LISLE, IL 60532  
patrickengineering.com

USER NAME = tkoeppen  
 PLT CONFIG = \*PLTDRVS\*  
 PLT SCALE = \*SCALESHORT\*  
 PLT DATE = 7/7/2014 11:21:03 AM

DESIGNED - MJV  
 DRAWN - MJV  
 CHECKED - MJP  
 DATE - 6/30/2014

REVISED -  
 REVISED -  
 REVISED -  
 REVISED -

STATE OF ILLINOIS  
DEPARTMENT OF TRANSPORTATION

WASHINGTON STREET FROM HARYAN WAY TO LAKE STREET  
 ROADWAY RUN-AROUND PLAN AND PROFILE  
 SCALE: 1"=20' SHEET NO. MOT 17 OF 22 STA. 14+00 TO STA. 20+00

F.A.U. RTE.	SECTION	COUNTY	TOTAL SHEETS	SHEET NO.
187	11-00121-11-BR	LAKE	496	64
FED. ROAD DIST. NO.			ILLINOIS FED. AID PROJECT	
			61A63	



DATE	
BY	
REVISION	
NO.	
DESCRIPTION	
DATE	
BY	
REVISION	
NO.	
DESCRIPTION	
DATE	
BY	
REVISION	
NO.	
DESCRIPTION	

DATE	
BY	
REVISION	
NO.	
DESCRIPTION	
DATE	
BY	
REVISION	
NO.	
DESCRIPTION	

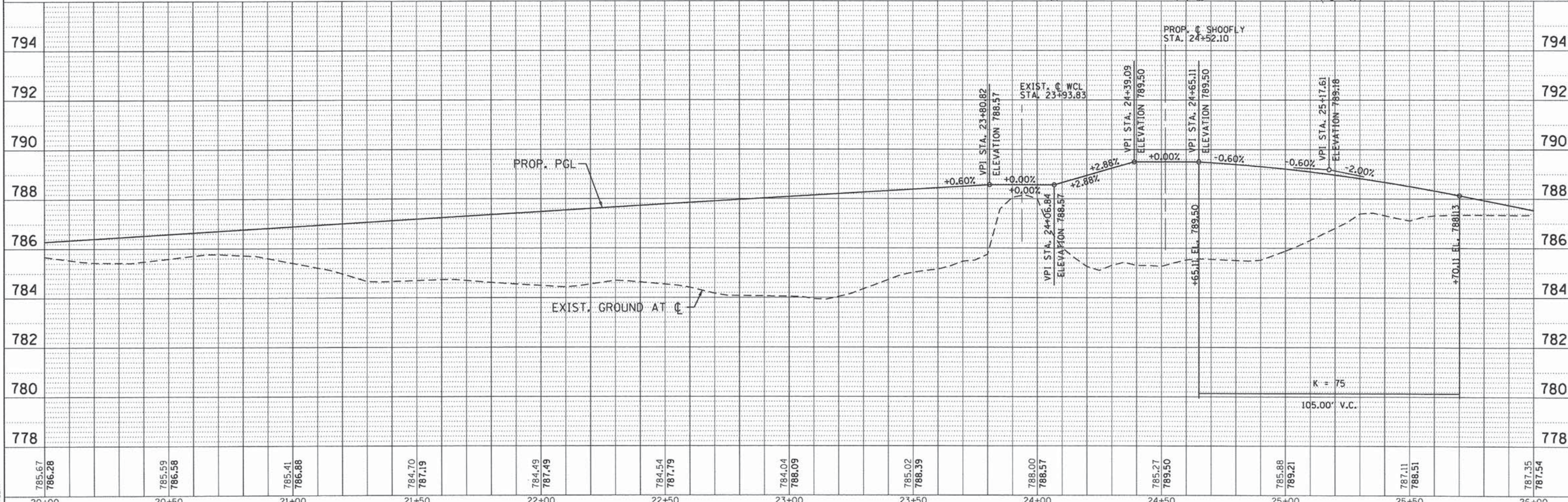
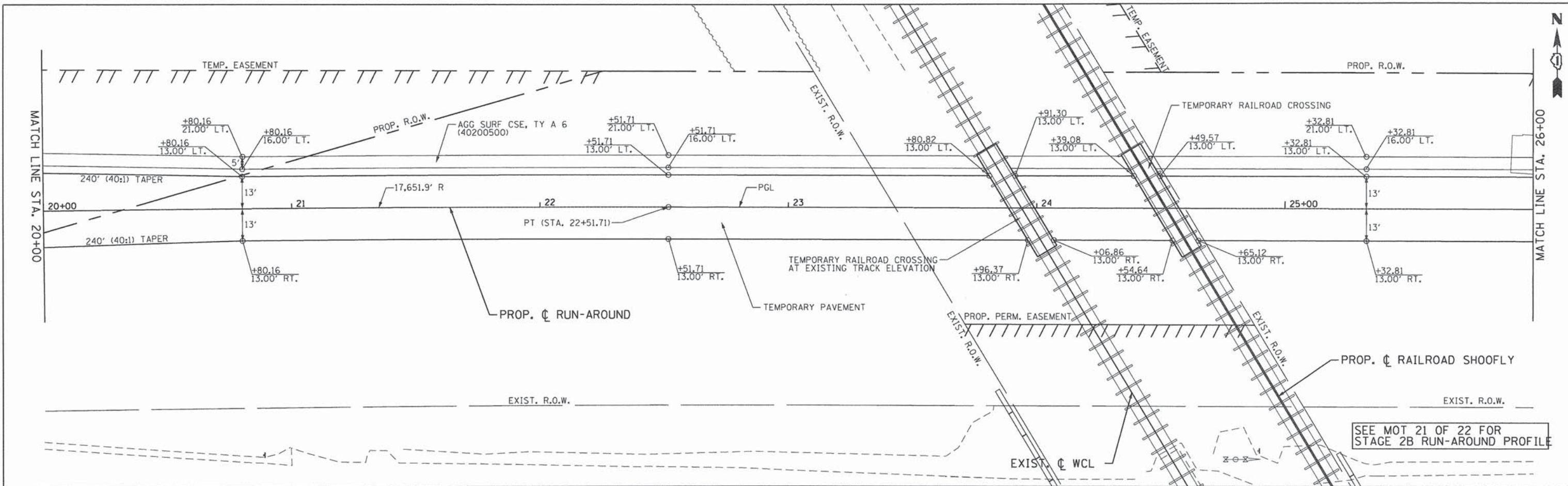

PENTABLE = #PENTBLA#  
#FILE#

785.67	786.28	785.59	786.58	785.41	786.88	784.70	787.19	784.49	787.49	784.54	787.79	784.04	788.09	785.02	788.39	788.00	788.57	785.27	789.50	785.88	789.21	787.11	788.51	787.35	787.54
20+00		20+50		21+00		21+50		22+00		22+50		23+00		23+50		24+00		24+50		25+00		25+50		26+00	

USER NAME = tkoeppen	DESIGNED - MJV	REVISED -
PLOT CONFIG = #PLTDRVS#	DRAWN - MJV	REVISED -
PLOT SCALE = #SCALESHORT#	CHECKED - MJP	REVISED -
PLOT DATE = 7/7/2014 11:21:37 AM	DATE - 6/30/2014	REVISED -

<b>STATE OF ILLINOIS</b>			
<b>DEPARTMENT OF TRANSPORTATION</b>			
<b>WASHINGTON STREET FROM HARYAN WAY TO LAKE STREET</b>			
<b>ROADWAY RUN-AROUND PLAN AND PROFILE</b>			
SCALE: 1"=20'	SHEET NO. MOT 18 OF 22	STA. 20+00	TO STA. 26+00

F.A.U. RTE.	SECTION	COUNTY	TOTAL SHEETS	SHEET NO.
187	11-00121-11-BR	LAKE	496	65
FED. ROAD DIST. NO.	ILLINOIS FED. AID PROJECT			<b>61A63</b>

DATE	
BY	
REVISIONS	
NO.	
DESCRIPTION	
DATE	
BY	
NO.	
DESCRIPTION	
DATE	
BY	
NO.	
DESCRIPTION	
DATE	
BY	
NO.	
DESCRIPTION	
DATE	
BY	
NO.	
DESCRIPTION	
DATE	
BY	
NO.	
DESCRIPTION	

DATE	
BY	
REVISIONS	
NO.	
DESCRIPTION	
DATE	
BY	
NO.	
DESCRIPTION	
DATE	
BY	
NO.	
DESCRIPTION	
DATE	
BY	
NO.	
DESCRIPTION	
DATE	
BY	
NO.	
DESCRIPTION	
DATE	
BY	
NO.	
DESCRIPTION	

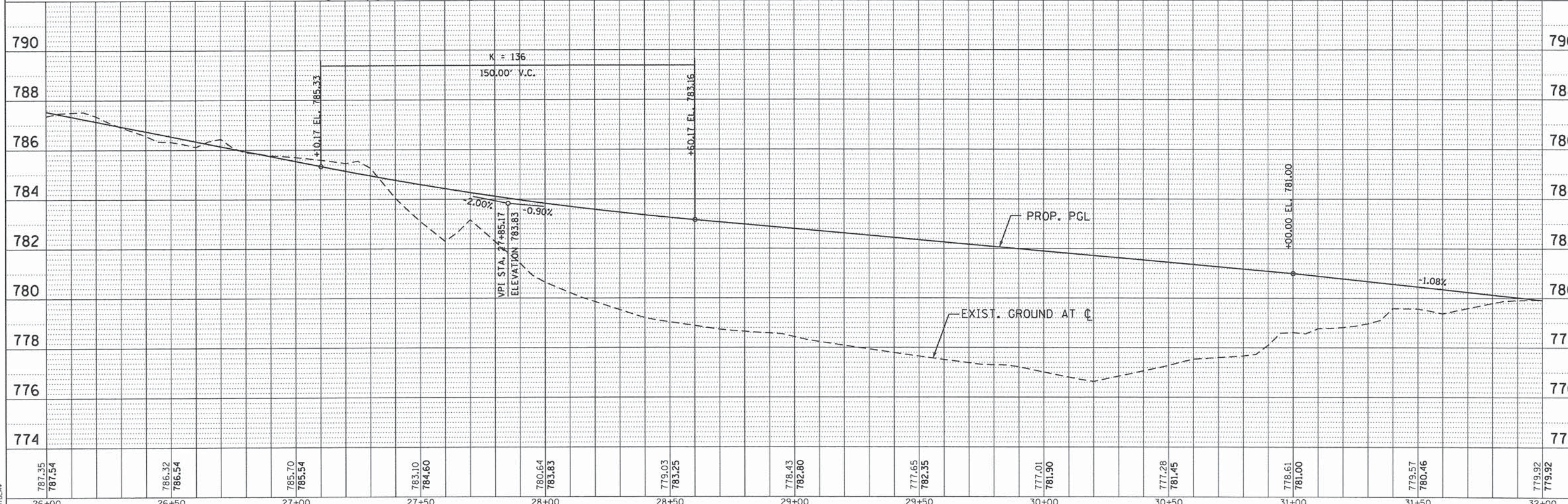
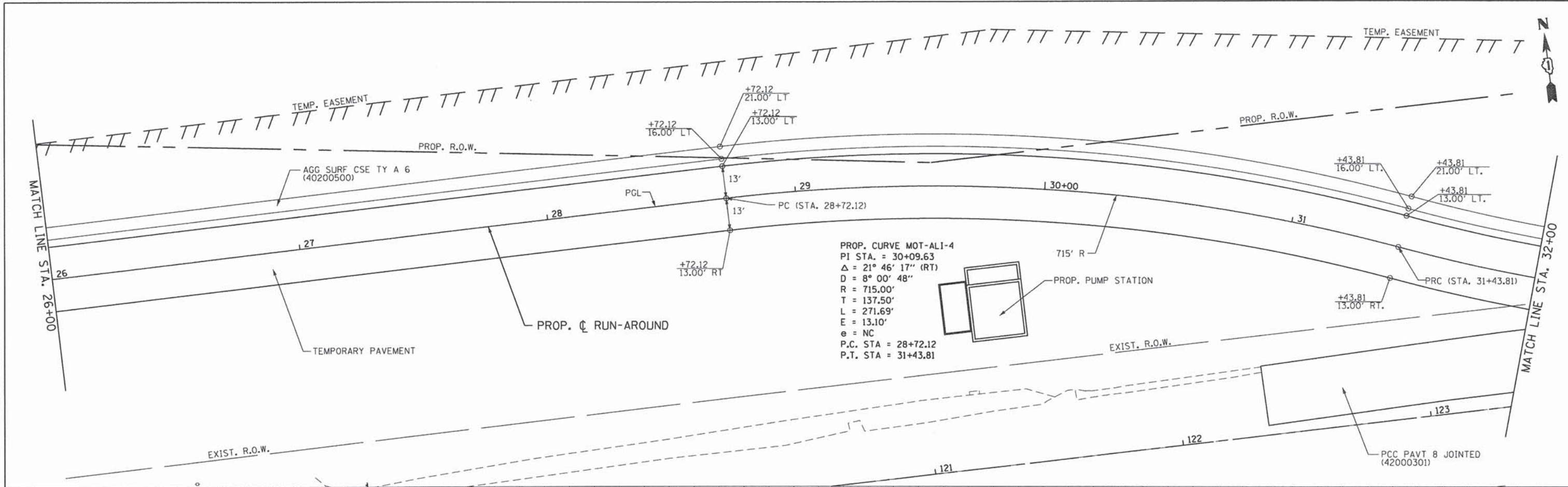

787.35 787.54	786.32 786.54	785.70 785.54	783.10 784.60	780.64 783.83	779.03 783.25	778.43 782.80	777.65 782.35	777.01 781.90	777.28 781.45	778.61 781.00	779.57 780.46	779.92 779.92
26+00	26+50	27+00	27+50	28+00	28+50	29+00	29+50	30+00	30+50	31+00	31+50	32+00

**PATRICK ENGINEERING**  
4970 VARSITY DRIVE  
LISLE, IL 60532  
patrickengineering.com

**STATE OF ILLINOIS**  
**DEPARTMENT OF TRANSPORTATION**

**WASHINGTON STREET FROM HARYAN WAY TO LAKE STREET**  
**ROADWAY RUN-AROUND PLAN AND PROFILE**

F.A.U. RTE. 187  
SECTION 11-00121-11-BR  
COUNTY LAKE  
TOTAL SHEETS 496  
SHEET NO. 66  
61A63

SCALE: 1"=20'    SHEET NO. MOT 19 OF 22    STA. 26+00 TO STA. 32+00    FED. ROAD DIST. NO.    ILLINOIS FED. AID PROJECT

DATE	
BY	
PLAN	
SURVEYED	
ALIGNED	
CHECKED	
PT. OF WAY	
CHECKED	
NO.	

DATE	
BY	
PROFILE	
SURVEYED	
GRADINGS	
CHECKED	
(S.M. NOTED)	
STRUCTURE	
NOTATIONS	
CIPRD	
NO.	

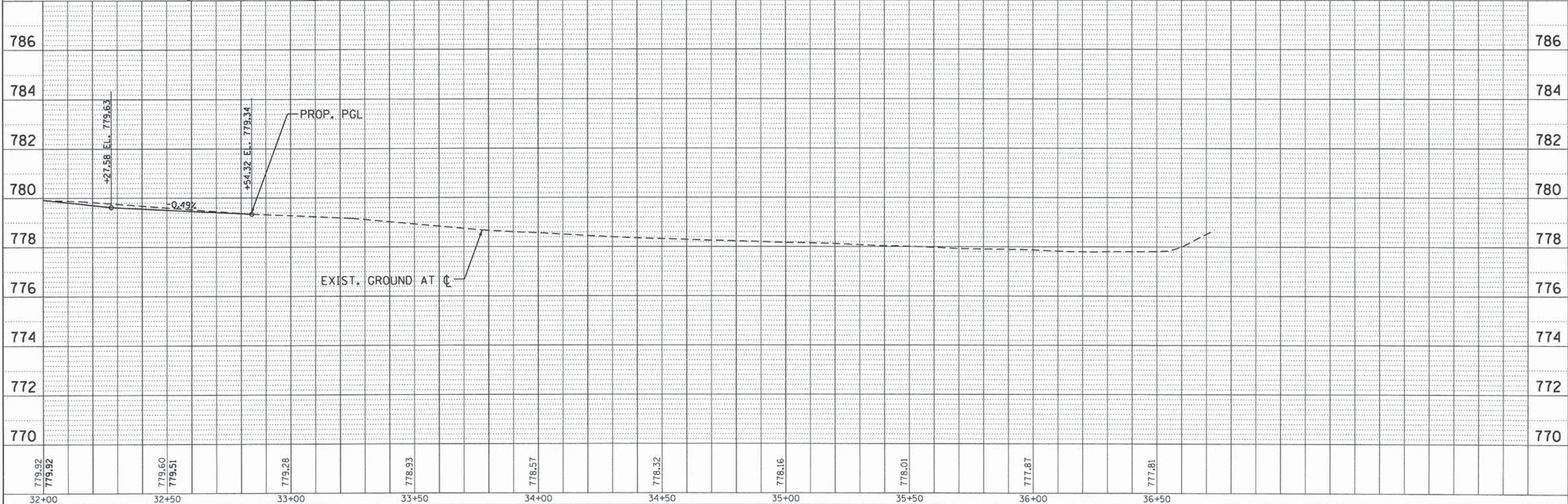
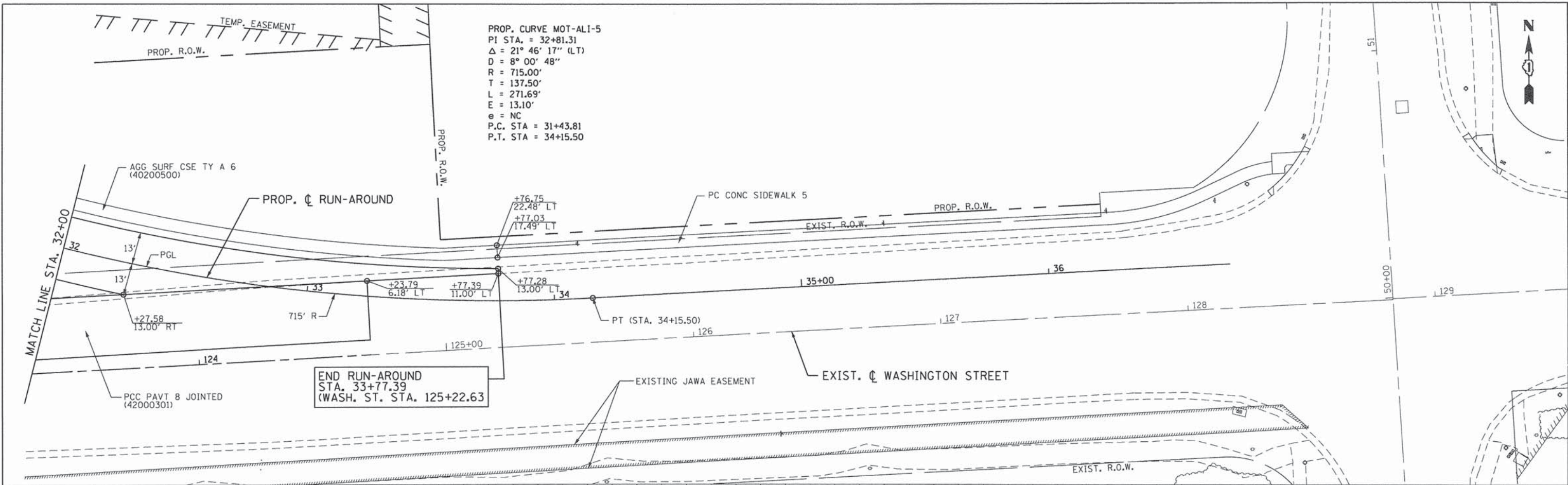

FILE#

**PATRICK ENGINEERING**  
 PATRICK ENGINEERING INC.  
 4970 VARSITY DRIVE  
 LISLE, IL 60532  
 patrickengineering.com

USER NAME = tkoeppen  
 PLOT CONFIG = #PLTDIVS#  
 PLOT SCALE = #SCALESHORT#  
 PLOT DATE = 7/7/2014 11:22:44 AM

DESIGNED - MJV  
 DRAWN - MJV  
 CHECKED - MJP  
 DATE - 6/30/2014

REVISED -  
 REVISED -  
 REVISED -  
 REVISED -

**STATE OF ILLINOIS  
 DEPARTMENT OF TRANSPORTATION**

**WASHINGTON STREET FROM HARYAN WAY TO LAKE STREET  
 ROADWAY RUN-AROUND PLAN AND PROFILE**  
 SCALE: 1"=20' SHEET NO. MOT 20 OF 22 STA. 32+00 TO STA. 33+77.39

F.A.U. RTE.	SECTION	COUNTY	TOTAL SHEETS	SHEET NO.
187	11-00121-11-BR	LAKE	496	67
<b>61A63</b>				
FED. ROAD DIST. NO.		ILLINOIS FED. AID PROJECT		

DATE	
BY	
REVISIONS	
NO.	
DATE	
BY	
REVISIONS	
NO.	
DATE	
BY	
REVISIONS	
NO.	

DATE	
BY	
REVISIONS	
NO.	
DATE	
BY	
REVISIONS	
NO.	
DATE	
BY	
REVISIONS	
NO.	

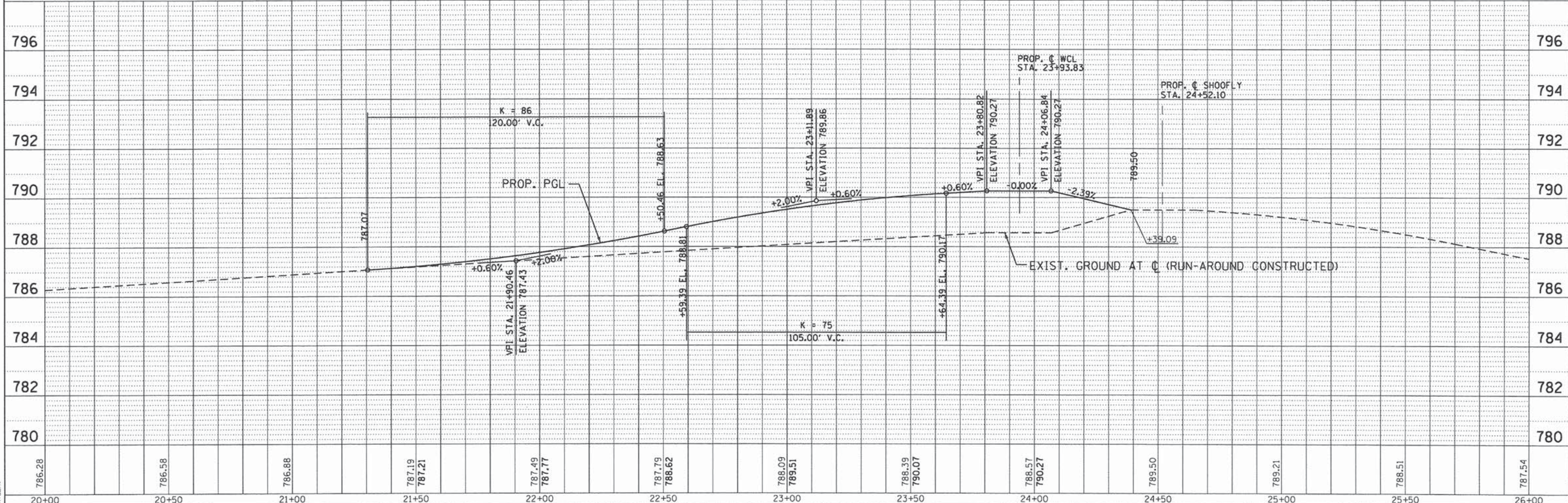
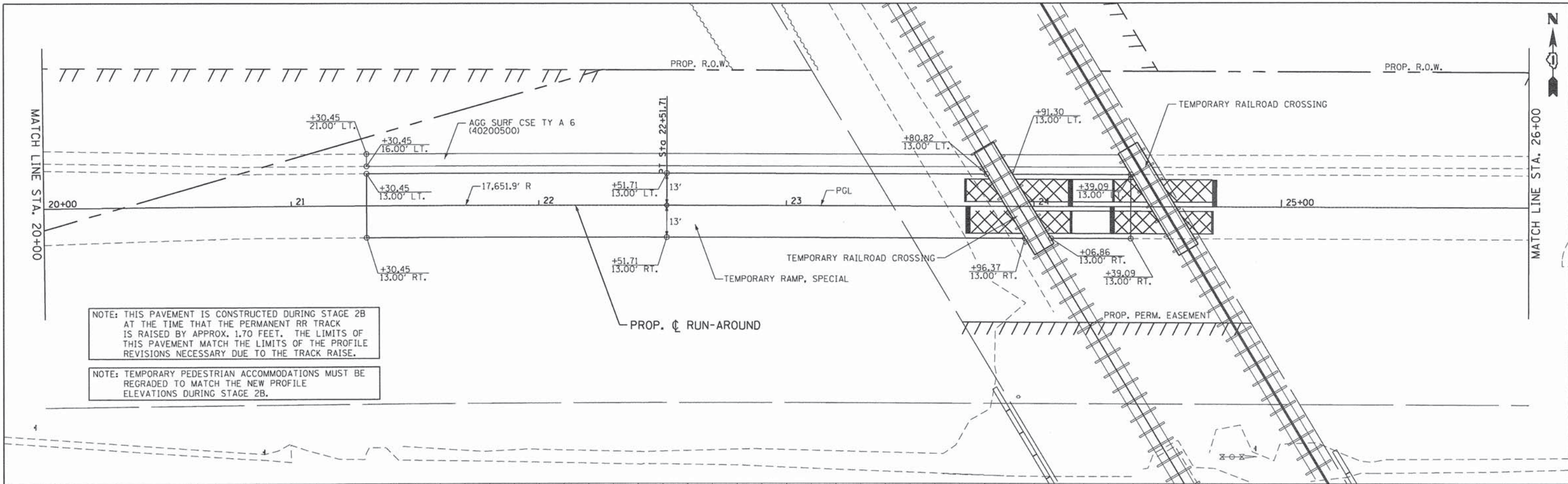

786.28	786.58	786.88	787.19 787.21	787.49 787.77	787.79 788.62	788.09 789.51	788.39 790.07	788.57 790.27	789.50	789.21	788.51	787.54
20+00	20+50	21+00	21+50	22+00	22+50	23+00	23+50	24+00	24+50	25+00	25+50	26+00

PATRICK ENGINEERING INC.  
4970 VARSITY DRIVE  
LISLE, IL 60532  
patrickengineering.com

USER NAME = tkoeppen  
DESIGNED - MJV  
DRAWN - MJV  
CHECKED - MJP  
DATE - 6/30/2014

REVISIONS  
REVISED -  
REVISED -  
REVISED -  
REVISED -

STATE OF ILLINOIS  
DEPARTMENT OF TRANSPORTATION

WASHINGTON STREET FROM HARYAN WAY TO LAKE STREET  
ROADWAY RUN-AROUND PLAN AND PROFILE  
SCALE: 1"=20' SHEET NO. MOT 21 OF 22 STA. 21+30.45 TO STA. 24+39.09

F.A.U. RTE.	SECTION	COUNTY	TOTAL SHEETS	SHEET NO.
187	11-00121-11-BR	LAKE	496	68
FED. ROAD DIST. NO.		ILLINOIS FED. AID PROJECT		
		61A63		



# DETOUR PLAN

(STAGE 2B)

## SCHEDULE OF QUANTITIES

## SCHEDULE OF QUANTITIES (CONTINUED)

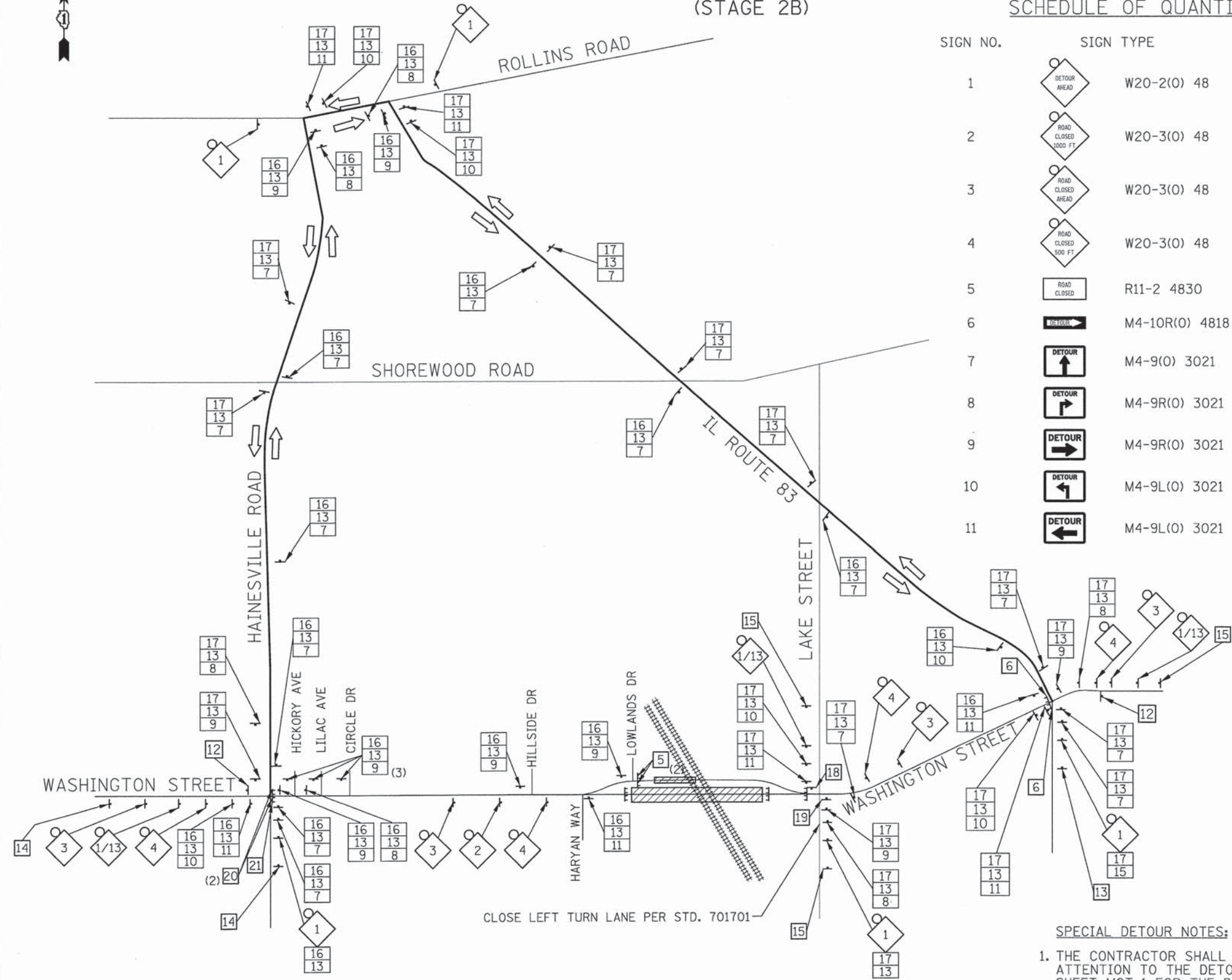

SIGN NO.	SIGN TYPE	QUANTITY
1	DETOUR AHEAD	8
2	ROAD CLOSED 1000 FT	1
3	ROAD CLOSED AHEAD	4
4	ROAD CLOSED 500 FT	4
5	ROAD CLOSED	4
6	BARRICADE	1
7	DETOUR	17
8	DETOUR	6
9	DETOUR	11
10	DETOUR	6
11	DETOUR	7

SIGN NO.	SIGN TYPE	QUANTITY
12	END DETOUR	2
13	Washington St	SPECIAL(0) 9 VARIABLE 53
14	EB Washington St CLOSED AT WCL Railroad. USE DETOUR	SPECIAL(0) 6030 BLACK/ORANGE 2
15	WB Washington St CLOSED AT WCL Railroad. USE DETOUR	SPECIAL(0) 6030 BLACK/ORANGE 4
16	EAST	M3-2(0) 2412 25
17	WEST	M3-4(0) 2412 25
18	R3-1	R3-1 2424 1
19	R3-2	R3-2 2424 1
20	ROAD CLOSED TO THRU TRAFFIC	R11-4 6030 3
21	M4-10L	M4-10L(0) 4818 1

### TYPICAL SIGN SPACING DETAIL

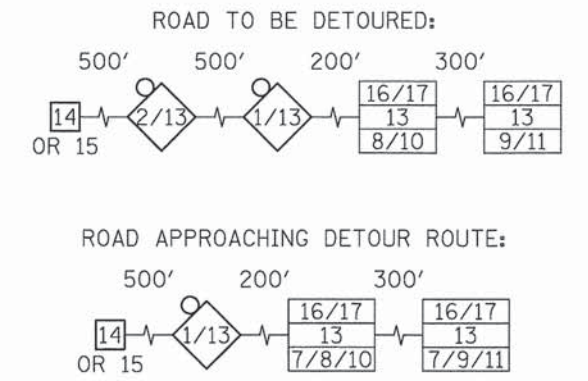

### LEGEND

- 48"X48" CONSTRUCTION WARNING SIGN, WITH AMBER FLASHING LIGHT NUMBER DENOTES TYPE
- M4-9 SERIES DETOUR SIGN WITH ROAD NAME AND DIRECTION PLATES, NUMBER DENOTES TYPE
- OTHER DETOUR SIGNS, NUMBER DENOTES TYPE
- TYPE III BARRICADE WITH AMBER FLASHING LIGHTS
- DETOUR ROUTE
- WORK ZONE

- SPECIAL DETOUR NOTES:**
1. THE CONTRACTOR SHALL PAY PARTICULAR ATTENTION TO THE DETOUR GENERAL NOTES. SEE SHEET MOT-1 FOR THE DETOUR GENERAL NOTES.
  2. PRIOR TO AND AT THE CONCLUSION OF THIS DETOUR PLAN, THE TRAFFIC CONTROL PLAN SHOWN ON SHEETS MOT-13 TO MOT-15 SHALL BE IN EFFECT.

PATRICK ENGINEERING INC. PATRICK ENGINEERING INC. PATRICK ENGINEERING INC.

PATRICK ENGINEERING INC. 4970 VARSITY DRIVE LISLE, IL 60532 patrickengineering.com	USER NAME = mvasek(Rdwg-Lisle) PLOT CONFIG = PDF(Grey, Large).plt PLOT SCALE = 1:1000 PLOT DATE = 7/15/2014 6:18:28 PM	DESIGNED - MJV DRAWN - MJK CHECKED - MJP DATE - 6/30/2014	REVISED - REVISED - REVISED - REVISED -
---	---	--	--

STATE OF ILLINOIS  
DEPARTMENT OF TRANSPORTATION

WASHINGTON STREET FROM HARYAN WAY TO LAKE STREET  
DETOUR PLAN

SCALE: N/A SHEET NO. MOT 22 OF 22 STA. TO STA.

F.A.U. RTE. 187	SECTION 11-00121-11-BR	COUNTY LAKE	TOTAL SHEETS 496	SHEET NO. 69
<b>61A63</b>				
FED. ROAD DIST. NO. ILLINOIS FED. AID PROJECT				

**EROSION CONTROL NOTES:**

1. ALL WORK SHALL BE DONE IN ACCORDANCE WITH THE LAKE COUNTY STORMWATER MANAGEMENT COMMISSION WATERSHED DEVELOPMENT ORDINANCE. ALL CONSTRUCTION ACTIVITIES WILL BE IN ACCORDANCE WITH THE NATIONAL POLLUTANT DISCHARGE ELIMINATION SYSTEM STORM WATER PERMIT ILR40.

2. EROSION CONTROL SHALL BE PROVIDED IN ACCORDANCE WITH THE SEQUENCE OF STAGE CONSTRUCTION. THE CONTRACTOR SHALL SUBMIT A DETAILED SCHEDULE FOR APPROVAL.

3. SEDIMENT AND EROSION CONTROL DEVICES SHALL BE FUNCTIONAL BEFORE THE PROJECT SITE IS OTHERWISE DISTURBED.

4. ALL DISTURBED AREAS SHALL BE SEEDED OR SODDED AS SOON AS PRACTICAL AFTER CONSTRUCTION ACTIVITIES IN THAT AREA HAVE CONCLUDED. THE SURFACE OF STRIPPED AREAS SHALL BE PERMANENTLY OR TEMPORARILY PROTECTED FROM SOIL EROSION WITHIN 14 DAYS AFTER FINAL GRADE IS REACHED. STRIPPED AREAS THAT WILL REMAIN UNDISTURBED FOR MORE THAN 15 DAYS AFTER INITIAL DISTURBANCE SHALL BE PROTECTED FROM EROSION. TEMPORARY SEDIMENT AND EROSION CONTROL MEASURES SHALL BE MAINTAINED CONTINUOUSLY UNTIL PERMANENT COVER IS ESTABLISHED.

5. IF A TOPSOIL STOCKPILE IS TO REMAIN IN PLACE FOR MORE THAN 3 DAYS, EROSION CONTROL MEASURES WILL BE PROVIDED. SOIL STOCKPILES MUST NOT BE LOCATED WITHIN ANY SPECIAL MANAGEMENT AREAS. SPECIAL MANAGEMENT AREAS INCLUDE WETLANDS, ADJACENT OFF-SITE WETLANDS, AND FLOODPLAINS.

6. CONTRACTOR SHALL TAKE ALL PRECAUTIONS TO PROTECT WETLANDS TO REMAIN FROM DAMAGE BY SEDIMENT, CONSTRUCTION EQUIPMENT OR BY HIS WORK CREWS. CONTRACTOR SHALL ASSURE THAT DEBRIS OR ANY CONSTRUCTION MATERIAL IS NOT DISPOSED OF IN WETLANDS.

7. WATER PUMPED OR OTHERWISE DISCHARGED FROM THE SITE DURING CONSTRUCTION DEWATERING SHALL BE FILTERED.

8. WHEN TEMPORARY DRAINAGE IS ESTABLISHED, EROSION CONTROL MEASURES MAY BE REQUIRED BY THE ENGINEER.

9. GRAVEL ROADS, ACCESS DRIVES, PARKING AREAS OF SUFFICIENT WIDTH AND LENGTH, AND VEHICLE WASH DOWN FACILITIES IF NECESSARY, SHALL BE PROVIDED TO PREVENT SOIL FROM BEING TRACKED ONTO PUBLIC OR PRIVATE ROADWAYS. ANY SOIL REACHING A PUBLIC OR PRIVATE ROADWAY SHALL BE REMOVED BEFORE THE END OF EACH WORKDAY AND AS NEEDED.

10. CLEANING OF VEHICLES AND EQUIPMENT, INCLUDING CONCRETE MIXERS, SHALL BE PERFORMED IN A MANNER TO REDUCE THE AMOUNT OF POLLUTANTS TRIBUTARY TO STORM SEWERS AND OPEN WATERS TO THE MAXIMUM EXTENT PRACTICAL. CONCRETE WASH AREAS SHALL NOT BE LOCATED WITHIN ANY SPECIAL MANAGEMENT AREAS.

11. ALL NECESSARY MEASURES SHALL BE TAKEN TO CONTAIN ANY FUEL OR POLLUTION RUNOFF. LEAKING EQUIPMENT OR SUPPLIES SHALL BE IMMEDIATELY REPAIRED OR REMOVED FROM THE SITE.

12. SEDIMENT COLLECTED DURING CONSTRUCTION BY THE VARIOUS TEMPORARY EROSION CONTROL SYSTEMS SHALL BE DISPOSED OF ON THE SITE ON A REGULAR BASIS. SEDIMENT SHALL BE REMOVED FROM EROSION CONTROL SYSTEMS WHEN THE HEIGHT OF THE SEDIMENT EXCEEDS ONE-HALF OF THE HEIGHT OF THE FILTER DEVICE.

13. CONTRACTOR SHALL INSPECT EROSION CONTROL MEASURES WEEKLY AND WITHIN 24 HOURS OF ANY STORM EXCEEDING 1/2 INCH PRECIPITATION. DAMAGED AND INEFFECTIVE EROSION CONTROL MEASURES SHALL BE REPAIRED OR REPLACED WITHIN 72 HOURS. EROSION CONTROL SYSTEMS REPLACED DUE TO SEDIMENT LOADING WILL BE PAID FOR AT THE CONTRACT UNIT PRICE FOR THE APPLICABLE EROSION CONTROL ITEM.

14. ALL SEDIMENT AND EROSION CONTROL MEASURES WILL BE PAID FOR IN ACCORDANCE WITH SECTION 280 OF THE STANDARD SPECIFICATIONS, EXCEPT WHERE OTHERWISE NOTED IN THE CONTRACT SPECIAL PROVISIONS.

15. ALL EROSION CONTROL MEASURES SHALL BE KEPT OPERATIONAL AND MAINTAINED CONTINUOUSLY THROUGHOUT THE PERIOD OF LAND DISTURBANCE UNTIL PERMANENT SEDIMENT AND EROSION CONTROL MEASURES ARE OPERATIONAL.

16. STRAW OR HAY BALES SHALL NOT BE USED FOR INLET AND PIPE PROTECTION.

17. REFER TO ROADWAY PLAN AND PROFILE SHEETS FOR GRADING.

18. CONSTRUCTION SHALL BE STAGED AND EROSION CONTROL SHALL BE IN PLACE FOR EACH STAGE AS INDICATED ON THE DRAWINGS. REFER TO DRAWING TITLE FOR STAGE.

19. REFER TO LANDSCAPE PLANS SHEETS PMK 1 - PMK 4 FOR FINAL LANDSCAPING AND RESTORATION PLANS.

**DRAINAGE BASINS OF LAKE COUNTY**

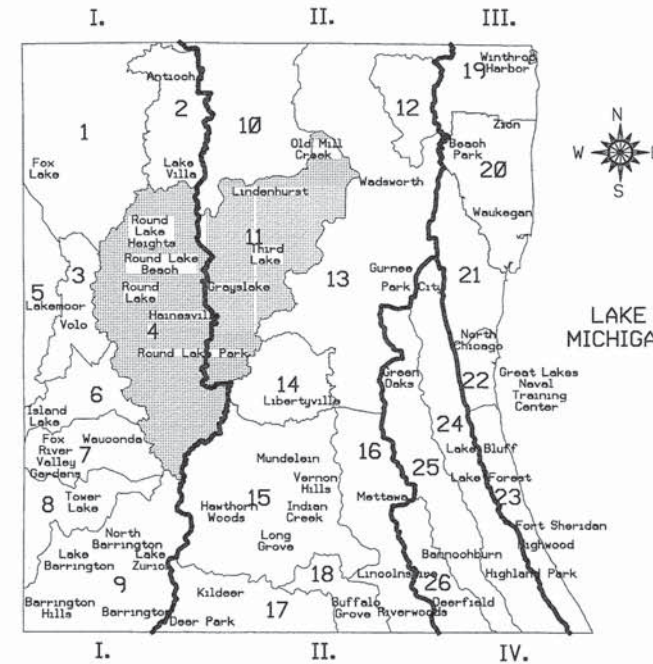

**I. FOX RIVER WATERSHED**

1. Upper Fox River
2. Sequoit Creek
3. Fish Lake Drain
4. Squaw Creek
5. Lower Fox River
6. Mutton Creek
7. Slocum Lake Drain
8. Tower Lake Drain
9. Flint Creek

**II. DES PLAINES RIVER WATERSHED**

10. North Mill Creek
11. Mill Creek
12. Newport Drainage Ditch
13. Upper Des Plaines River
14. Bull Creek
15. Indian Creek
16. Lower Des Plaines River
17. Buffalo Creek
18. Aptekisio Creek

**III. LAKE MICHIGAN WATERSHED**

19. Kellogg Creek
20. Dead River
21. Waukegan River
22. Pettibone Creek
23. Bluff/Ravine

**IV. CHICAGO RIVER WATERSHED**

24. Skokie River
25. Middle Fork
26. West Fork

**LAKE COUNTY STORMWATER MANAGEMENT COMMISSION  
SOIL EROSION AND SEDIMENT CONTROL CONSTRUCTION NOTES**

- A. SEDIMENT CONTROL MEASURES SHALL BE INSTALLED PRIOR TO THE COMMENCEMENT OF HYDROLOGIC DISTURBANCE OF UPLAND AREAS.
- B. FOR THOSE DEVELOPMENTS THAT REQUIRE A DESIGNATED EROSION CONTROL INSPECTOR (DECI), INSPECTIONS AND DOCUMENTATION SHALL BE PERFORMED, AT A MINIMUM:
  - UPON COMPLETION OF SEDIMENT AND RUNOFF CONTROL MEASURES (INCLUDING PERIMETER CONTROLS AND DIVERSIONS), PRIOR TO PROCEEDING WITH ANY OTHER EARTH DISTURBANCE OR GRADING.
  - AFTER EVERY SEVEN (7) CALENDAR DAYS OR STORM EVENT WITH GREATER THAN 0.5 INCH OF RAINFALL OR LIQUID EQUIVALENT PRECIPITATION.
- C. SOIL DISTURBANCE SHALL BE CONDUCTED IN SUCH A MANNER AS TO MINIMIZE EROSION. IF STRIPPING, CLEARING, GRADING, OR LANDSCAPING ARE TO BE DONE IN PHASES, THE PERMITTEE SHALL PLAN FOR APPROPRIATE SOIL EROSION AND SEDIMENT CONTROL MEASURES.
- D. A STABILIZED MAT OF CRUSHED STONE MEETING IDOT GRADATION CA-1 UNDERLAIN WITH FILTER FABRIC AND IN ACCORDANCE WITH THE ILLINOIS URBAN MANUAL, OR OTHER APPROPRIATE MEASURE(S) AS APPROVED BY THE ENFORCEMENT OFFICER, SHALL BE INSTALLED AT ANY POINT WHERE TRAFFIC WILL BE ENTERING OR LEAVING A CONSTRUCTION SITE. SEDIMENT OR SOIL REACHING AN IMPROVED PUBLIC RIGHT-OF-WAY, STREET, ALLEY OR PARKING AREA SHALL BE REMOVED BY SCRAPING OR STREET CLEANING AS ACCUMULATIONS WARRANT AND TRANSPORTED TO A CONTROLLED SEDIMENT DISPOSAL AREA.
- E. TEMPORARY DIVERSIONS SHALL BE CONSTRUCTED AS NECESSARY TO DIRECT ALL RUNOFF FROM HYDROLOGICALLY DISTURBED AREAS TO AN APPROPRIATE SEDIMENT TRAP OR BASIN.
- F. DISTURBED AREAS SHALL BE STABILIZED WITH TEMPORARY OR PERMANENT MEASURES WITHIN SEVEN (7) CALENDAR DAYS FOLLOWING THE END OF ACTIVE HYDROLOGIC DISTURBANCE OR REDISTURBANCE.
- G. ALL STOCKPILES SHALL HAVE APPROPRIATE MEASURES TO PREVENT EROSION. STOCKPILES SHALL NOT BE PLACED IN FLOOD PRONE AREAS OR WETLANDS AND DESIGNATED BUFFERS.
- H. SLOPES STEEPER THAN 3H:1V SHALL BE STABILIZED WITH APPROPRIATE MEASURES AS APPROVED BY THE ENFORCEMENT OFFICER.
- I. APPROPRIATE EROSION CONTROL BLANKET SHALL BE INSTALLED ON ALL INTERIOR DETENTION BASIN SIDE SLOPES BETWEEN THE NORMAL WATER LEVEL AND HIGH WATER LEVEL.
- J. STORM SEWERS THAT ARE OR WILL BE FUNCTIONING DURING CONSTRUCTION SHALL BE PROTECTED BY AN APPROPRIATE SEDIMENT CONTROL MEASURE.
- K. IF DEWATERING SERVICES ARE USED, ADJOINING PROPERTIES AND DISCHARGE LOCATIONS SHALL BE PROTECTED FROM EROSION AND SEDIMENTATION. DISCHARGES SHALL BE ROUTED THROUGH AN APPROVED ANIONIC POLYMER DEWATERING SYSTEM OR A SIMILAR MEASURE AS APPROVED BY THE ENFORCEMENT OFFICER. DEWATERING SYSTEMS SHOULD BE INSPECTED DAILY DURING OPERATIONAL PERIODS. THE ENFORCEMENT OFFICER, OR APPROVED REPRESENTATIVE, MUST BE PRESENT AT THE COMMENCEMENT OF DEWATERING ACTIVITIES.
- L. IF INSTALLED SOIL EROSION AND SEDIMENT CONTROL MEASURES DO NOT MINIMIZE SEDIMENT LEAVING THE DEVELOPMENT SITE, ADDITIONAL MEASURES SUCH AS ANIONIC POLYMERS OR FILTRATION SYSTEMS MAY BE REQUIRED BY THE ENFORCEMENT OFFICER.
- M. ALL TEMPORARY AND PERMANENT EROSION CONTROL MEASURES MUST BE MAINTAINED AND REPAIRED AS NEEDED. THE PROPERTY OWNER SHALL BE ULTIMATELY RESPONSIBLE FOR MAINTENANCE AND REPAIR.
- N. ALL TEMPORARY SEDIMENT CONTROL MEASURES SHALL BE REMOVED WITHIN 30 DAYS AFTER FINAL SITE STABILIZATION IS ACHIEVED OR AFTER THE TEMPORARY MEASURES ARE NO LONGER NEEDED.
- O. THE EROSION CONTROL MEASURES INDICATED ON THE PLANS ARE THE MINIMUM REQUIREMENTS. ADDITIONAL MEASURES MAY BE REQUIRED, AS DIRECTED BY THE ENGINEER, ENFORCEMENT OFFICER, OR OTHER GOVERNING AGENCY.

U:\Regulatory Program\SESC handouts\SE-SC Notes 2013 TAC-approved.docx

PENTABLE = #PENTBL#

**PATRICK ENGINEERING**  
 PATRICK ENGINEERING INC.  
 4970 VARSITY DRIVE  
 LISLE, IL 60532  
 patrickengineering.com

USER NAME = tkoeppen	DESIGNED - JWM	REVISED -
PLOT CONFIG = #PLTDRVS#	DRAWN - JWM	REVISED -
PLOT SCALE = #SCALESHORT#	CHECKED - EYC	REVISED -
PLOT DATE = 7/7/2014 2:05:52 PM	DATE - 6/30/2014	REVISED -

**STATE OF ILLINOIS  
DEPARTMENT OF TRANSPORTATION**

**WASHINGTON STREET FROM HARYAN WAY TO LAKE STREET  
EROSION AND SEDIMENT CONTROL NOTES**

SCALE: SHEET NO. ERO 1 OF 29 STA. TO STA.

F.A.U. RTE.	SECTION	COUNTY	TOTAL SHEETS	SHEET NO.
187	11-00121-11-BR	LAKE	496	70
FED. ROAD DIST. NO.			ILLINOIS FED. AID PROJECT	
<b>61A63</b>				

DATE	
BY	
REVISIONS	
NO.	
DATE	
BY	
DESCRIPTION	
1	
2	
3	
4	
5	
6	
7	
8	
9	
10	
11	
12	
13	
14	
15	
16	
17	
18	
19	
20	
21	
22	
23	
24	
25	
26	
27	
28	
29	
30	
31	
32	
33	
34	
35	
36	
37	
38	
39	
40	
41	
42	
43	
44	
45	
46	
47	
48	
49	
50	
51	
52	
53	
54	
55	
56	
57	
58	
59	
60	
61	
62	
63	
64	
65	
66	
67	
68	
69	
70	
71	
72	
73	
74	
75	
76	
77	
78	
79	
80	
81	
82	
83	
84	
85	
86	
87	
88	
89	
90	
91	
92	
93	
94	
95	
96	
97	
98	
99	
100	

DATE	
BY	
REVISIONS	
NO.	
DATE	
BY	
DESCRIPTION	
1	
2	
3	
4	
5	
6	
7	
8	
9	
10	
11	
12	
13	
14	
15	
16	
17	
18	
19	
20	
21	
22	
23	
24	
25	
26	
27	
28	
29	
30	
31	
32	
33	
34	
35	
36	
37	
38	
39	
40	
41	
42	
43	
44	
45	
46	
47	
48	
49	
50	
51	
52	
53	
54	
55	
56	
57	
58	
59	
60	
61	
62	
63	
64	
65	
66	
67	
68	
69	
70	
71	
72	
73	
74	
75	
76	
77	
78	
79	
80	
81	
82	
83	
84	
85	
86	
87	
88	
89	
90	
91	
92	
93	
94	
95	
96	
97	
98	
99	
100	

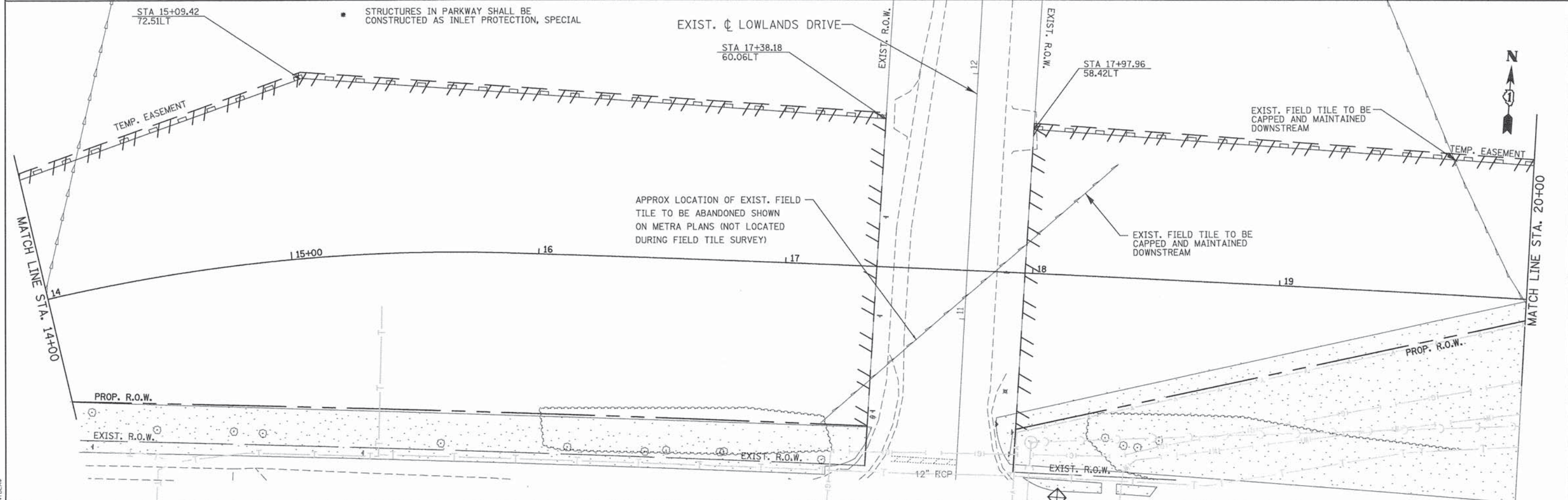
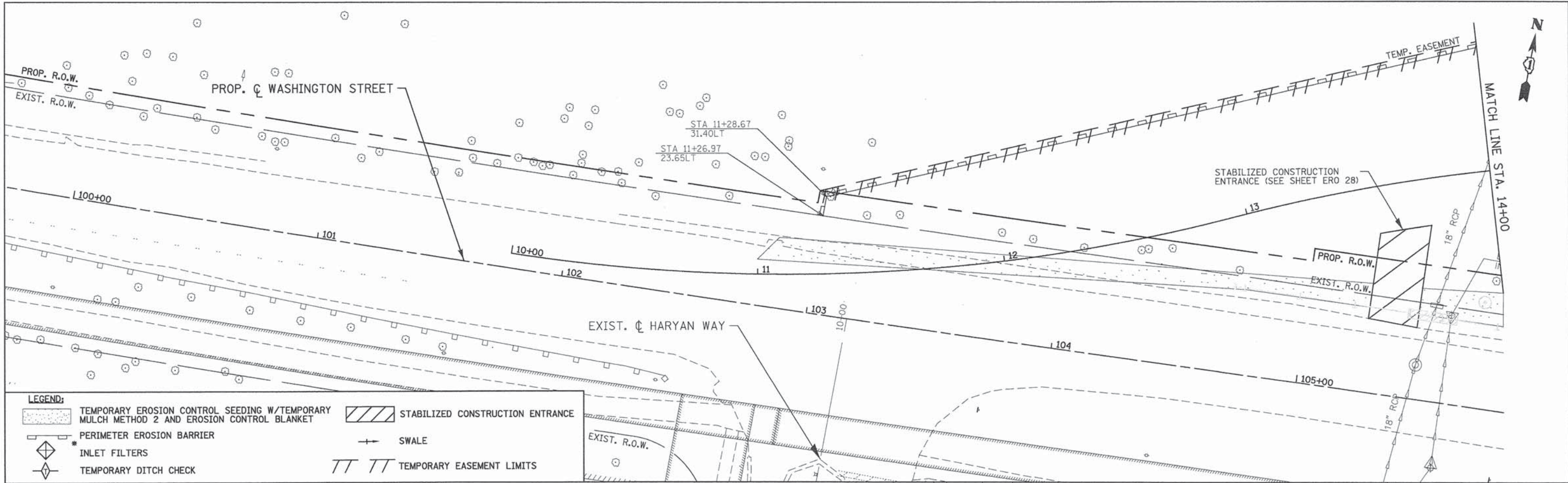

**LEGEND:**

	TEMPORARY EROSION CONTROL SEEDING W/TEMPORARY MULCH METHOD 2 AND EROSION CONTROL BLANKET		STABILIZED CONSTRUCTION ENTRANCE
	PERIMETER EROSION BARRIER		SWALE
	INLET FILTERS		TEMPORARY EASEMENT LIMITS
	TEMPORARY DITCH CHECK		

\* STRUCTURES IN PARKWAY SHALL BE CONSTRUCTED AS INLET PROTECTION, SPECIAL

APPROX LOCATION OF EXIST. FIELD TILE TO BE ABANDONED SHOWN ON METRA PLANS (NOT LOCATED DURING FIELD TILE SURVEY)

EXIST. FIELD TILE TO BE CAPPED AND MAINTAINED DOWNSTREAM

PATRICK ENGINEERING INC.  
4970 VARSITY DRIVE  
LISLE, IL 60532  
patrickengineering.com

USER NAME = tkoeppen
PLOT CONFIG = #PLTDVRS#
PLOT SCALE = #SCALESHORT#
PLOT DATE = 7/7/2014 2:05:43 PM

DESIGNED - JWM
DRAWN - JWM
CHECKED - EYC
DATE - 6/30/2014

REVISED -
REVISED -
REVISED -
REVISED -

**STATE OF ILLINOIS  
DEPARTMENT OF TRANSPORTATION**

**WASHINGTON STREET FROM HARYAN WAY TO LAKE STREET  
EROSION AND SEDIMENT CONTROL PLAN PRE STAGE**

SCALE: 1"=20' SHEET NO. ERO 2 OF 29 STA. BOP TO STA. 20+00

F.A.U. RTE. 187	SECTION 11-00121-11-BR	COUNTY LAKE	TOTAL SHEETS 496	SHEET NO. 71
FED. ROAD DIST. NO.		ILLINOIS FED. AID PROJECT		

PENTABLE = #PENTBL#

#FILE#

DATE	
BY	
REVISIONS	
NO.	
DESCRIPTION	
DATE	
BY	
REVISIONS	
NO.	
DESCRIPTION	
DATE	
BY	
REVISIONS	
NO.	
DESCRIPTION	
DATE	
BY	
REVISIONS	
NO.	
DESCRIPTION	
DATE	
BY	
REVISIONS	
NO.	
DESCRIPTION	
DATE	
BY	
REVISIONS	
NO.	
DESCRIPTION	

DATE	
BY	
REVISIONS	
NO.	
DESCRIPTION	
DATE	
BY	
REVISIONS	
NO.	
DESCRIPTION	
DATE	
BY	
REVISIONS	
NO.	
DESCRIPTION	
DATE	
BY	
REVISIONS	
NO.	
DESCRIPTION	
DATE	
BY	
REVISIONS	
NO.	
DESCRIPTION	

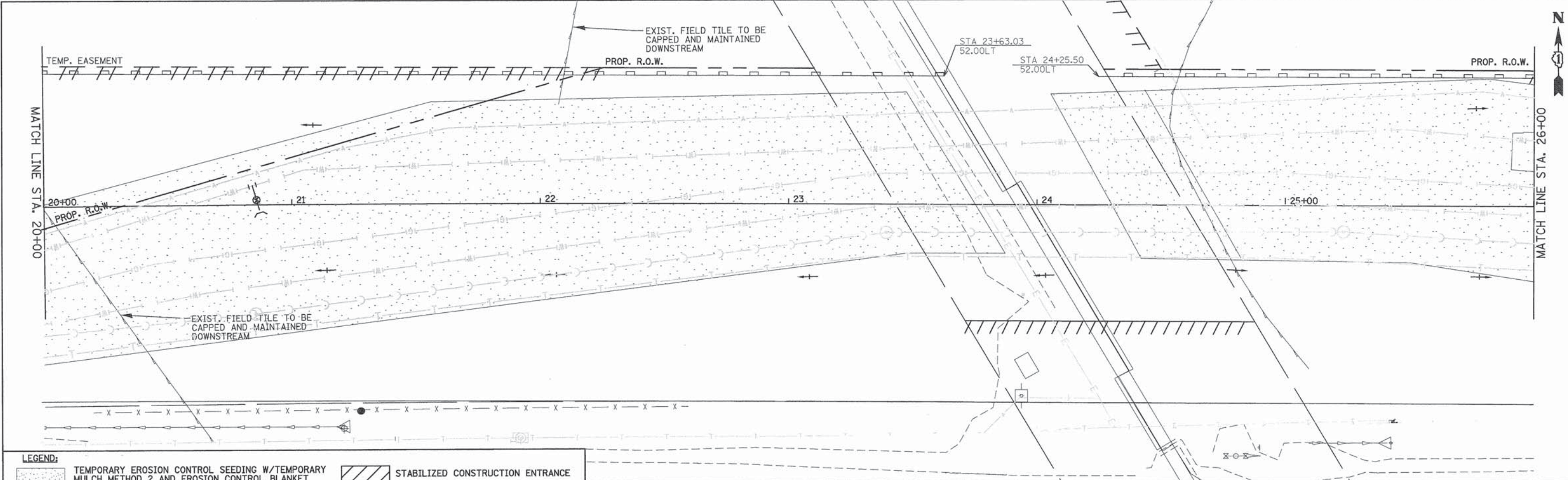

**LEGEND:**

- TEMPORARY EROSION CONTROL SEEDING W/TEMPORARY MULCH METHOD 2 AND EROSION CONTROL BLANKET
- PERIMETER EROSION BARRIER
- INLET FILTERS
- TEMPORARY DITCH CHECK
- STABILIZED CONSTRUCTION ENTRANCE
- SWALE
- TEMPORARY EASEMENT LIMIT

• STRUCTURES IN PARKWAY SHALL BE CONSTRUCTED AS INLET PROTECTION, SPECIAL

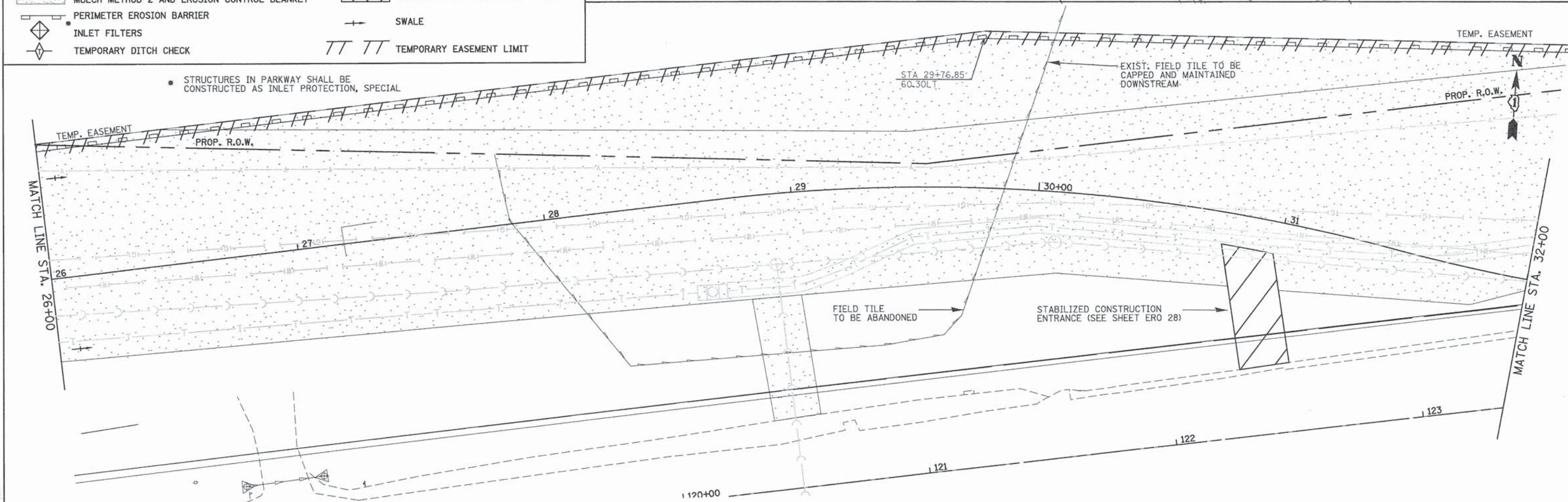

<b>PATRICK ENGINEERING</b> PATRICK ENGINEERING INC. 4970 VARSITY DRIVE LISLE, IL 60532 patrickengineering.com	USER NAME = tkoeppen PLOT CONFIG = #PLTDRV5# PLOT SCALE = #SCALESHORT# PLOT DATE = 7/7/2014	DESIGNED - JWM DRAWN - JWM CHECKED - EYC DATE - 6/30/2014	REVISED - REVISED - REVISED - REVISED -	<b>STATE OF ILLINOIS</b> <b>DEPARTMENT OF TRANSPORTATION</b>	<b>WASHINGTON STREET FROM HARYAN WAY TO LAKE STREET</b> <b>EROSION AND SEDIMENT CONTROL PLAN PRE STAGE</b>	F.A.U. RTE. 187 SECTION 11-00121-11-BR COUNTY LAKE TOTAL SHEETS 496 SHEET NO. 72 <b>61A63</b>	
	SCALE: 1"=20'    SHEET NO. ERO 3 OF 29    STA. 20+00 TO STA. 32+00					FED. ROAD DIST. NO. ILLINOIS FED. AID PROJECT	
	#FILE#						



PLAN	REVISIONS	DATE
NO.	PLOTTED	
	ALIGNMENT CHECKED	
	PAID FILE NAME	

PROFILE	DATE
NO.	
	STRUCTURE NOTATIONS CHKD

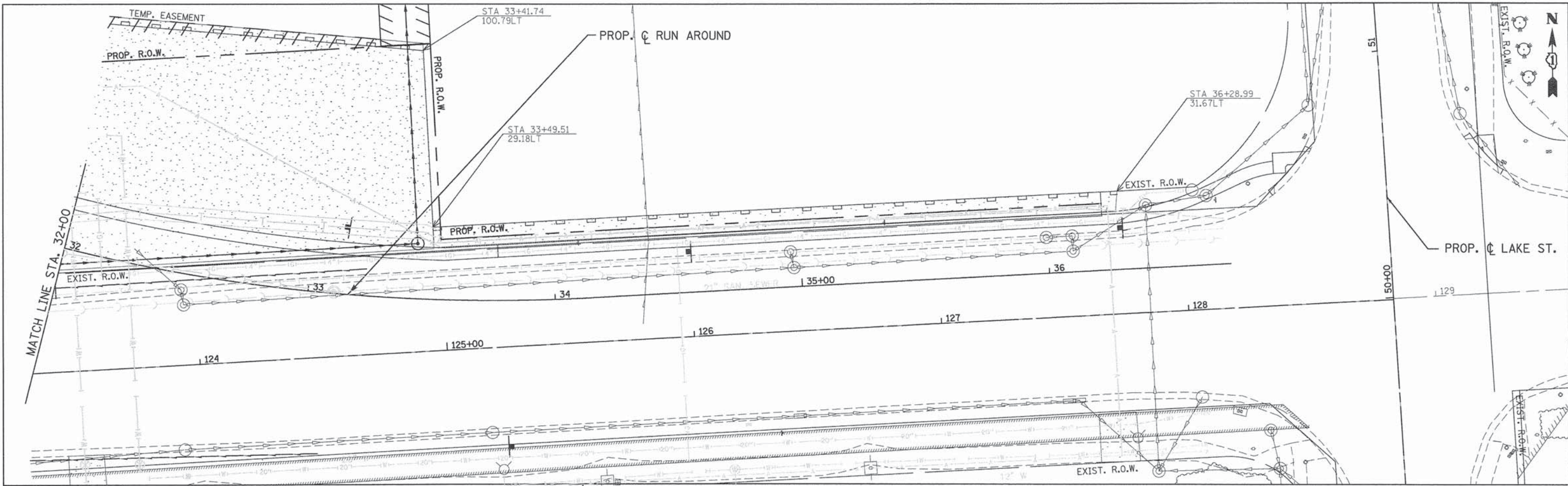

**LEGEND:**

	TEMPORARY EROSION CONTROL SEEDING W/TEMPORARY MULCH METHOD 2 AND EROSION CONTROL BLANKET		STABILIZED CONSTRUCTION ENTRANCE
	PERIMETER EROSION BARRIER		SWALE
	INLET FILTERS		TEMPORARY EASEMENT LIMIT
	TEMPORARY DITCH CHECK		

\* STRUCTURES IN PARKWAY SHALL BE CONSTRUCTED AS INLET PROTECTION, SPECIAL

PENTABLE = #PENTBL#  
#FILE#

**PATRICK ENGINEERING**  
 PATRICK ENGINEERING INC.  
 4970 VARSITY DRIVE  
 LISLE, IL 60532  
 patrickengineering.com

USER NAME = tkoeppen	DESIGNED - JWM	REVISED -
PLOT CONFIG = #PLTDRVS#	DRAWN - JWM	REVISED -
PLOT SCALE = #SCALESHORT#	CHECKED - EYC	REVISED -
PLOT DATE = 7/7/2014 2:08:02 PM	DATE - 6/30/2014	REVISED -

**STATE OF ILLINOIS  
DEPARTMENT OF TRANSPORTATION**

**WASHINGTON STREET FROM HARYAN WAY TO LAKE STREET  
EROSION AND SEDIMENT CONTROL PLAN PRE STAGE**

SCALE: 1"=20'    SHEET NO. ERO 4 OF 29    STA. 32+00 TO STA. EOP

F.A.U. RTE.	SECTION	COUNTY	TOTAL SHEETS	SHEET NO.
187	11-00121-11-BR	LAKE	496	73
FED. ROAD DIST. NO.			ILLINOIS FED. AID PROJECT	

**61A63**

DATE	
BY	
REVISIONS	
PLANNED	
ALIGNED	
CHECKED	
NO. 1	
NO. 2	
NO. 3	
NO. 4	
NO. 5	
NO. 6	
NO. 7	
NO. 8	
NO. 9	
NO. 10	
NO. 11	
NO. 12	
NO. 13	
NO. 14	
NO. 15	
NO. 16	
NO. 17	
NO. 18	
NO. 19	
NO. 20	
NO. 21	
NO. 22	
NO. 23	
NO. 24	
NO. 25	
NO. 26	
NO. 27	
NO. 28	
NO. 29	
NO. 30	
NO. 31	
NO. 32	
NO. 33	
NO. 34	
NO. 35	
NO. 36	
NO. 37	
NO. 38	
NO. 39	
NO. 40	
NO. 41	
NO. 42	
NO. 43	
NO. 44	
NO. 45	
NO. 46	
NO. 47	
NO. 48	
NO. 49	
NO. 50	
NO. 51	
NO. 52	
NO. 53	
NO. 54	
NO. 55	
NO. 56	
NO. 57	
NO. 58	
NO. 59	
NO. 60	
NO. 61	
NO. 62	
NO. 63	
NO. 64	
NO. 65	
NO. 66	
NO. 67	
NO. 68	
NO. 69	
NO. 70	
NO. 71	
NO. 72	
NO. 73	
NO. 74	
NO. 75	
NO. 76	
NO. 77	
NO. 78	
NO. 79	
NO. 80	
NO. 81	
NO. 82	
NO. 83	
NO. 84	
NO. 85	
NO. 86	
NO. 87	
NO. 88	
NO. 89	
NO. 90	
NO. 91	
NO. 92	
NO. 93	
NO. 94	
NO. 95	
NO. 96	
NO. 97	
NO. 98	
NO. 99	
NO. 100	

DATE	
BY	
REVISIONS	
PLANNED	
ALIGNED	
CHECKED	
NO. 1	
NO. 2	
NO. 3	
NO. 4	
NO. 5	
NO. 6	
NO. 7	
NO. 8	
NO. 9	
NO. 10	
NO. 11	
NO. 12	
NO. 13	
NO. 14	
NO. 15	
NO. 16	
NO. 17	
NO. 18	
NO. 19	
NO. 20	
NO. 21	
NO. 22	
NO. 23	
NO. 24	
NO. 25	
NO. 26	
NO. 27	
NO. 28	
NO. 29	
NO. 30	
NO. 31	
NO. 32	
NO. 33	
NO. 34	
NO. 35	
NO. 36	
NO. 37	
NO. 38	
NO. 39	
NO. 40	
NO. 41	
NO. 42	
NO. 43	
NO. 44	
NO. 45	
NO. 46	
NO. 47	
NO. 48	
NO. 49	
NO. 50	
NO. 51	
NO. 52	
NO. 53	
NO. 54	
NO. 55	
NO. 56	
NO. 57	
NO. 58	
NO. 59	
NO. 60	
NO. 61	
NO. 62	
NO. 63	
NO. 64	
NO. 65	
NO. 66	
NO. 67	
NO. 68	
NO. 69	
NO. 70	
NO. 71	
NO. 72	
NO. 73	
NO. 74	
NO. 75	
NO. 76	
NO. 77	
NO. 78	
NO. 79	
NO. 80	
NO. 81	
NO. 82	
NO. 83	
NO. 84	
NO. 85	
NO. 86	
NO. 87	
NO. 88	
NO. 89	
NO. 90	
NO. 91	
NO. 92	
NO. 93	
NO. 94	
NO. 95	
NO. 96	
NO. 97	
NO. 98	
NO. 99	
NO. 100	

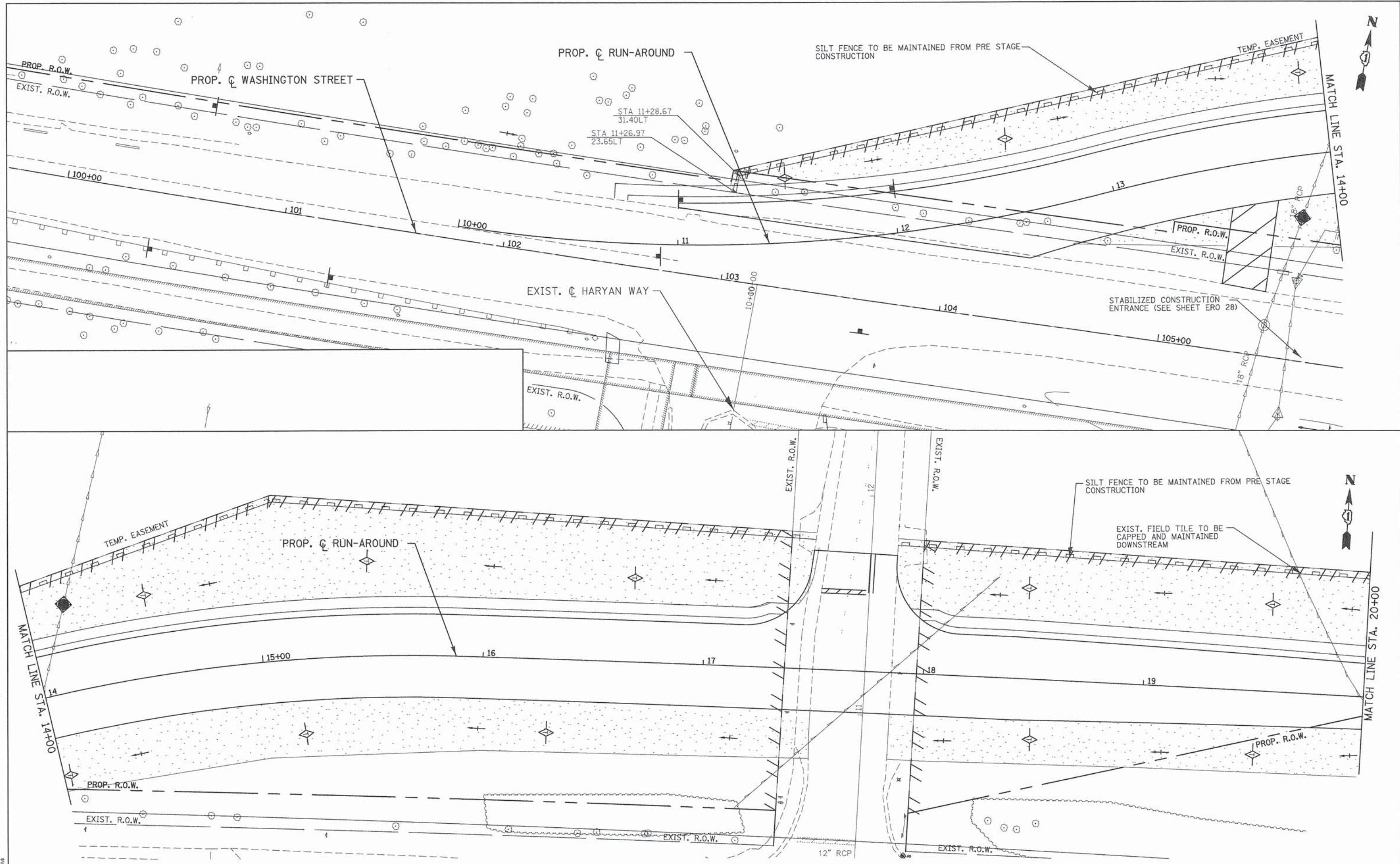

PENTABLE = #PENTBL#  
#FILE#

**PATRICK ENGINEERING**  
PATRICK ENGINEERING INC.  
4970 VARSITY DRIVE  
LISLE, IL 60532  
patrickengineering.com

USER NAME = tkoeppen	DESIGNED - JWM	REVISED -
PLOT CONFIG = #PLTDRVS#	DRAWN - JWM	REVISED -
PLOT SCALE = #SCALESHORT#	CHECKED - EYC	REVISED -
PLOT DATE = 7/7/2014 2:08:35 PM	DATE - 6/30/2014	REVISED -

**STATE OF ILLINOIS  
DEPARTMENT OF TRANSPORTATION**

**WASHINGTON STREET FROM HARYAN WAY TO LAKE STREET  
EROSION AND SEDIMENT CONTROL PLAN STAGE 1**

SCALE: 1"=20'      SHEET NO. ERO 5 OF 29      STA. BOP TO STA. 20+00

F.A.U. RTE. 187	SECTION 11-00121-11-BR	COUNTY LAKE	TOTAL SHEETS 496	SHEET NO. 74
FED. ROAD DIST. NO.		ILLINOIS FED. AID PROJECT		
<b>61A63</b>				

PLAN	SURVEYED	DATE
	ALIGNED	
	CHECKED	
	BY	
	NO. OF WAY CHECKED	
	CADD FILE NAME	
	NO.	

PROFILE	SURVEYED	DATE
	PLOTTED	
	CHECKED	
	BY	
	NO. OF WAY CHECKED	
	STRUCTURE NOTATION'S CRKD	
	NO.	

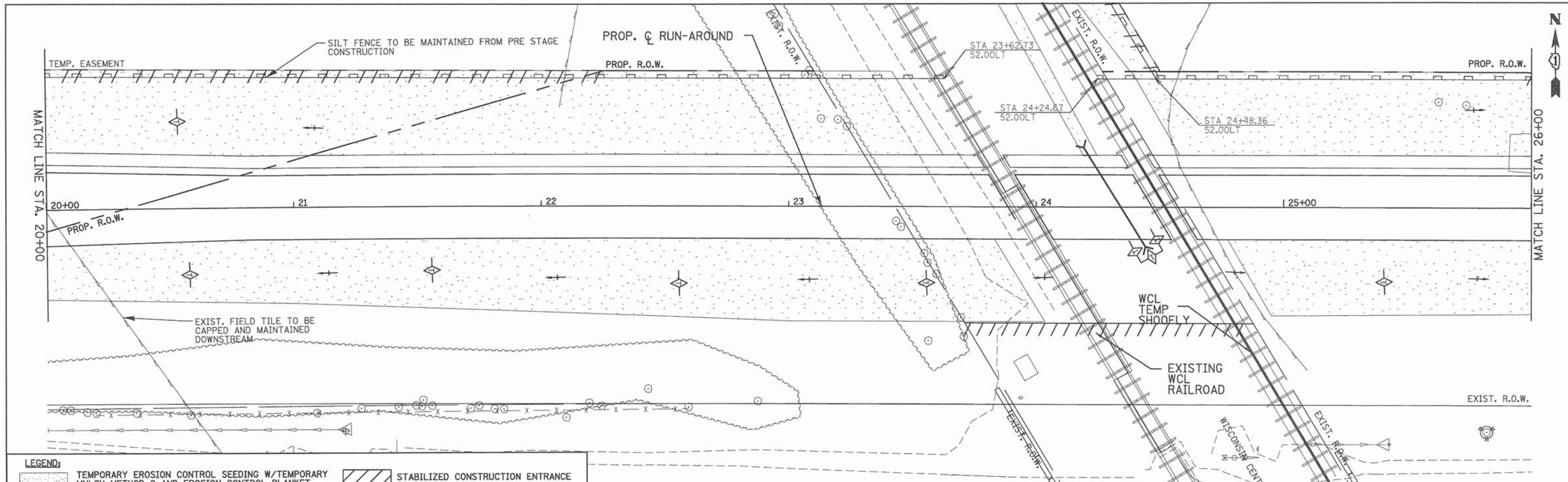

**LEGEND:**

TEMPORARY EROSION CONTROL SEEDING W/TEMPORARY MULCH METHOD 2 AND EROSION CONTROL BLANKET	STABILIZED CONSTRUCTION ENTRANCE
PERIMETER EROSION BARRIER	SWALE
INLET FILTERS	TEMPORARY EASEMENT LIMIT
TEMPORARY DITCH CHECK	

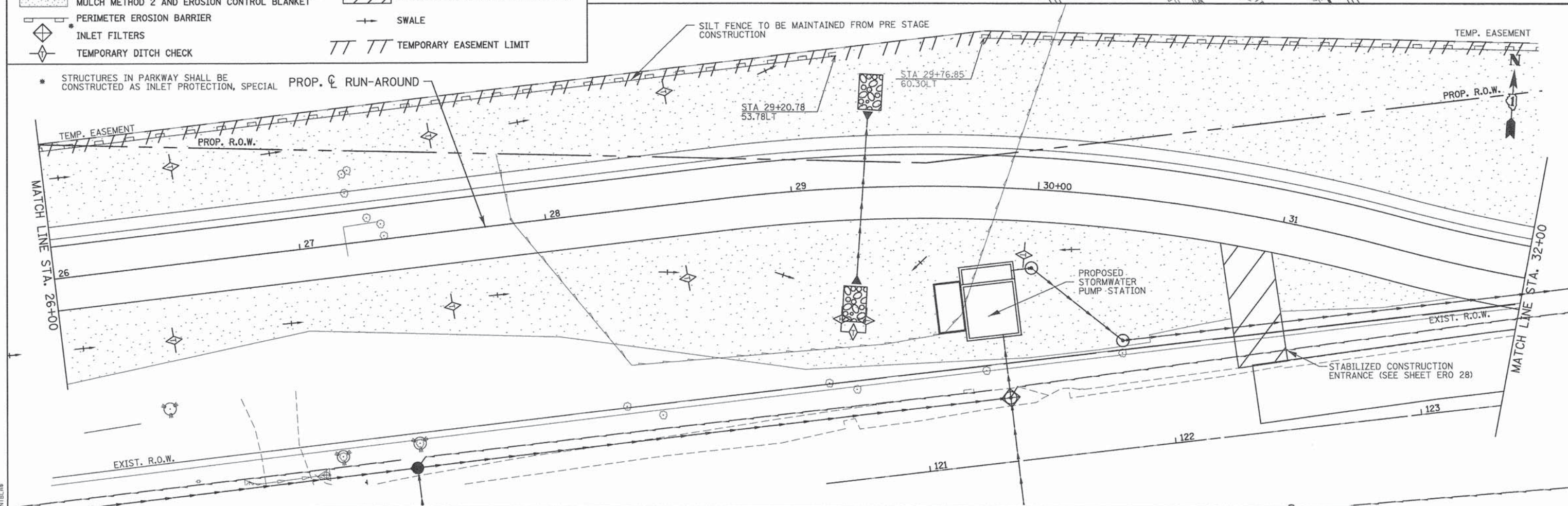

**PATRICK ENGINEERING INC.**  
4970 VARSITY DRIVE  
LISLE, IL 60532  
patrickengineering.com

USER NAME = tkoeppen	DESIGNED - JWM	REVISED -
PLOT CONFIG = #PLTDRVS#	DRAWN - JWM	REVISED -
PLOT SCALE = #SCALESHORT#	CHECKED - EYC	REVISED -
PLOT DATE = 7/7/2014 2:09:09 PM	DATE - 6/30/2014	REVISED -

**STATE OF ILLINOIS  
DEPARTMENT OF TRANSPORTATION**

**WASHINGTON STREET FROM HARYAN WAY TO LAKE STREET  
EROSION AND SEDIMENT CONTROL PLAN STAGE 1**

SCALE: 1"=20'    SHEET NO. ERO 6 OF 29    STA. 20+00 TO STA. 32+00

F.A.U. RTE. 187	SECTION 11-00121-11-BR	COUNTY LAKE	TOTAL SHEETS 496	SHEET NO. 75
FED. ROAD DIST. NO. ILLINOIS FED. AID PROJECT				

PENTABLE = #PENTBLA#  
#FILE#

PLAN	SURVEYED	BY	DATE
	ALIGNED		
	NOTE BOOK		
	NO. OF WAY CHECKED		
	NO.		

PROFILE	DATE	BY

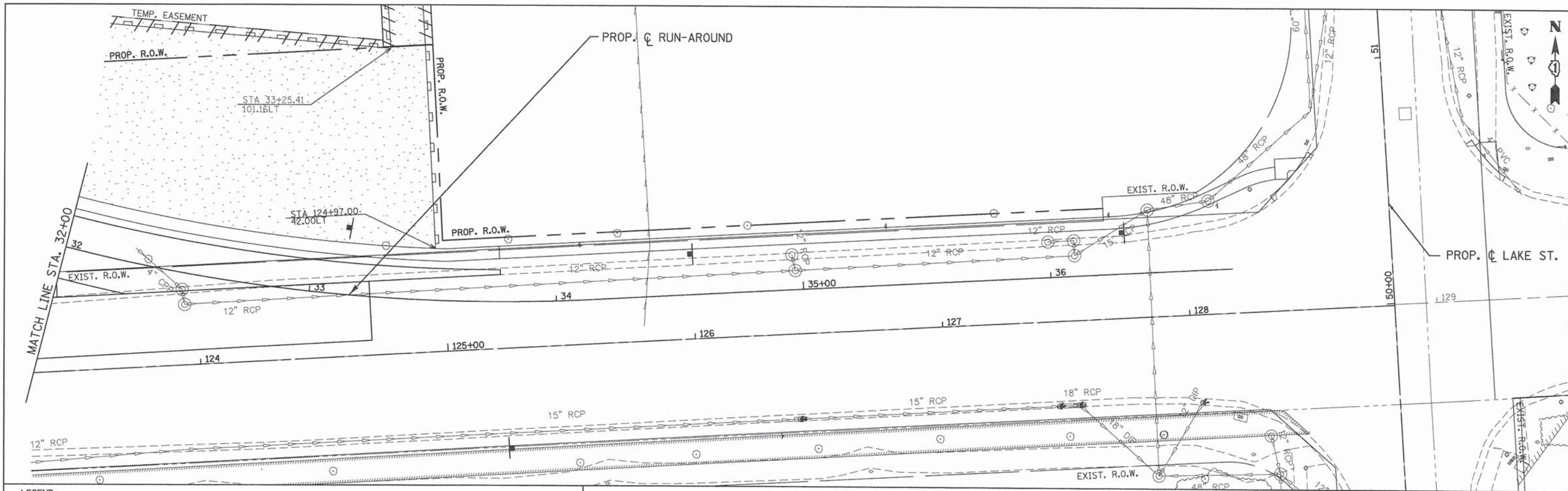

**LEGEND:**

	TEMPORARY EROSION CONTROL SEEDING W/TEMPORARY MULCH METHOD 2 AND EROSION CONTROL BLANKET		STABILIZED CONSTRUCTION ENTRANCE
	PERIMETER EROSION BARRIER		SWALE
	INLET FILTERS		TEMPORARY EASEMENT LIMIT
	TEMPORARY DITCH CHECK		

\* STRUCTURES IN PARKWAY SHALL BE CONSTRUCTED AS INLET PROTECTION, SPECIAL

**PATRICK ENGINEERING**  
 PATRICK ENGINEERING INC.  
 4970 VARSITY DRIVE  
 LISLE, IL 60532  
 patrickengineering.com

USER NAME = tkoeppen	DESIGNED - JWM	REVISED -
PLOT CONFIG = #PLTDVRS#	DRAWN - JWM	REVISED -
PLOT SCALE = #SCALESHT#	CHECKED - EYC	REVISED -
PLOT DATE = 7/7/2014 2:29:40 PM	DATE - 6/30/2014	REVISED -

STATE OF ILLINOIS  
 DEPARTMENT OF TRANSPORTATION

WASHINGTON STREET FROM HARYAN WAY TO LAKE STREET  
 EROSION AND SEDIMENT CONTROL PLAN STAGE 1

SCALE: 1"=20' SHEET NO. ERO 7 OF 29 STA. 32+00 TO STA. EOP

F.A.U. RTE.	SECTION	COUNTY	TOTAL SHEETS	SHEET NO.
187	11-00121-11-BR	LAKE	496	76
FED. ROAD DIST. NO.			ILLINOIS FED. AID PROJECT	

**61A63**

\*FILE\*

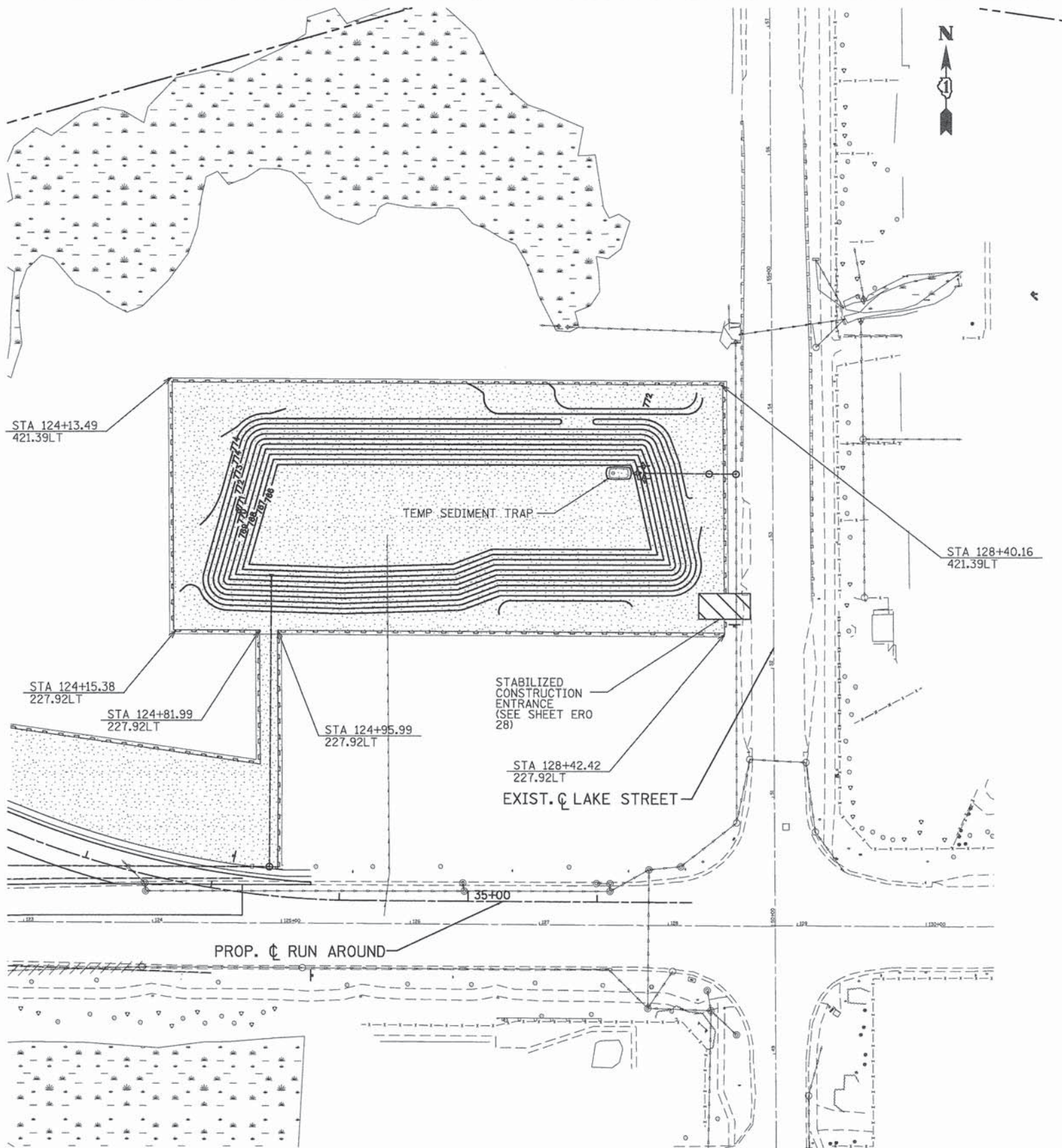

\* STRUCTURES IN PARKWAY SHALL BE CONSTRUCTED AS INLET PROTECTION, SPECIAL

LEGEND:	
	TEMPORARY EROSION CONTROL SEEDING W/TEMPORARY MULCH METHOD 2 AND EROSION CONTROL BLANKET
	STABILIZED CONSTRUCTION ENTRANCE
	PERIMETER EROSION BARRIER
	SWALE
	INLET FILTERS
	TEMPORARY DITCH CHECK
	TEMPORARY EASEMENT LIMIT

BASIN #2

STATE OF ILLINOIS  
DEPARTMENT OF TRANSPORTATION

WASHINGTON STREET FROM HARYAN WAY TO LAKE STREET  
EROSION AND SEDIMENT CONTROL PLAN STAGE 1

F.A.U. RTE.	SECTION	COUNTY	TOTAL SHEETS	SHEET NO.
187	11-00121-11-BR	LAKE	496	77
FED. ROAD DIST. NO.		ILLINOIS FED. AID PROJECT		

PATRICK ENGINEERING INC. 4970 VARSITY DRIVE LISLE, IL 60532 patrickengineering.com	USER NAME = tkoeppen PLOT CONFIG = #PLTDRV5# PLOT SCALE = #SCALESHORT# PLOT DATE = 7/7/2014 2:10:12 PM	DESIGNED - JWM DRAWN - JWM CHECKED - EYC DATE - 6/30/2014	REVISED - REVISED - REVISED - REVISED -
---	---	--	--

SCALE: 1"=20' SHEET NO. ERO 8 OF 29 STA. TO STA.

PENTABLE = #PENTBL# #FILE#

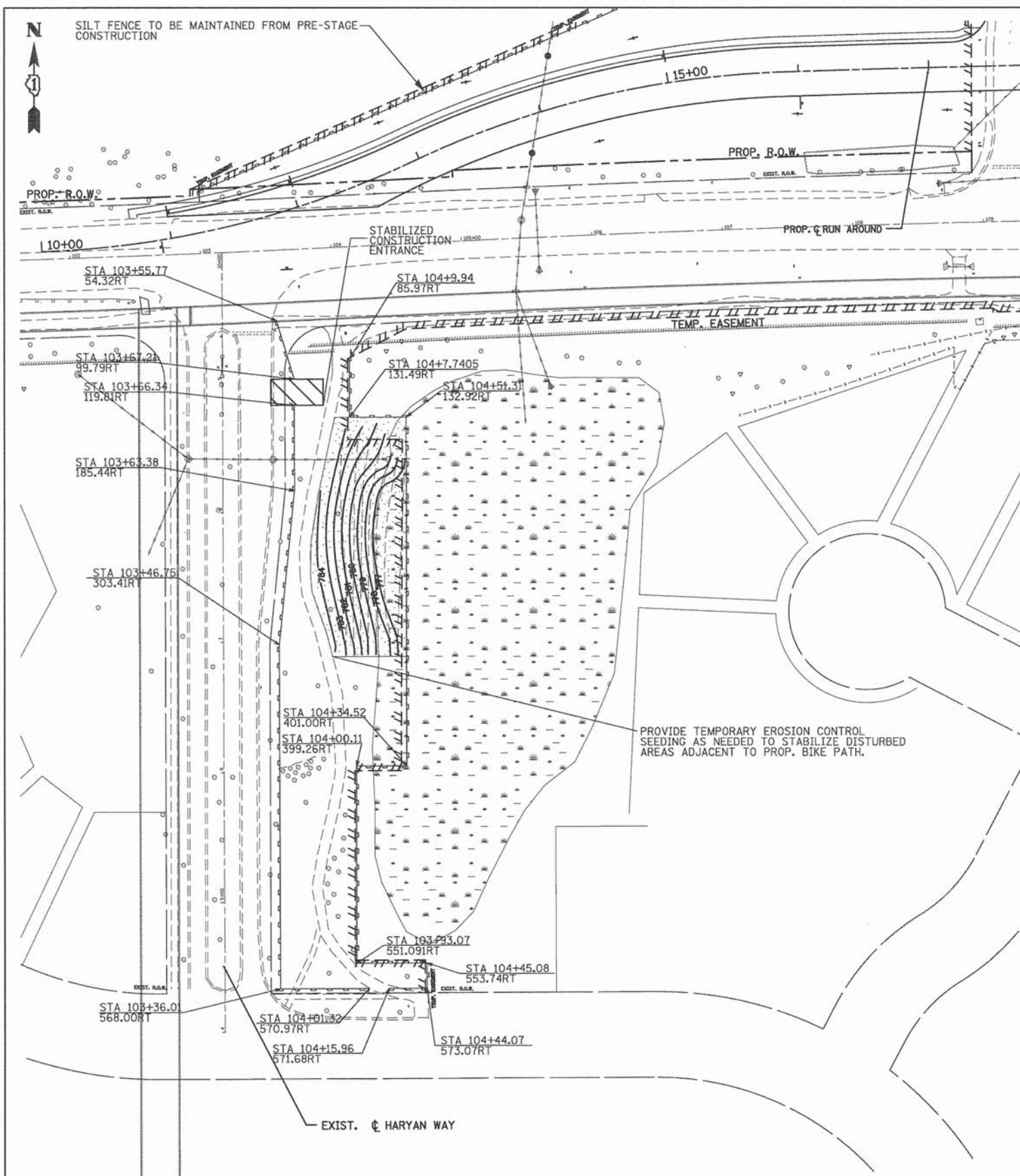

BASIN #1

STRUCTURES IN PARKWAY SHALL BE CONSTRUCTED AS INLET PROTECTION, SPECIAL

LEGEND:	
	TEMPORARY EROSION CONTROL SEEDING W/TEMPORARY MULCH METHOD 2 AND EROSION CONTROL BLANKET
	STABILIZED CONSTRUCTION ENTRANCE
	PERIMETER EROSION BARRIER
	INLET FILTERS
	TEMPORARY DITCH CHECK
	SWALE
	TEMPORARY EASEMENT LIMIT

PATRICK ENGINEERING  
 4970 VARSITY DRIVE  
 LISLE, IL 60532  
 patrickengineering.com

USER NAME = tkoppen	DESIGNED - JWM	REVISED -
PLOT CONFIG = #PLTORV5#	DRAWN - JWM	REVISED -
PLOT SCALE = #SCALESHORT#	CHECKED - EYC	REVISED -
PLOT DATE = 7/7/2014 2:18:46 PM	DATE - 6/30/2014	REVISED -

STATE OF ILLINOIS  
 DEPARTMENT OF TRANSPORTATION

WASHINGTON STREET FROM HARYAN WAY TO LAKE STREET  
 EROSION AND SEDIMENT CONTROL PLAN STAGE 2A  
 SCALE: 1"=30' SHEET NO. ERO 9 OF 29 STA. TO STA.

F.A.U. RTE. 187	SECTION 11-00121-11-BR	COUNTY LAKE	TOTAL SHEETS 496	SHEET NO. 78
FED. ROAD DIST. NO.		ILLINOIS FED. AID PROJECT		

PENTABLE = #PENTBL#

DATE	
BY	
REVISIONS	
PLANNED	
ALIGNED	
CHECKED	
PAID FILE NAME	
NO.	

DATE	
BY	
REVISIONS	
PLANNED	
ALIGNED	
CHECKED	
PAID FILE NAME	
NO.	

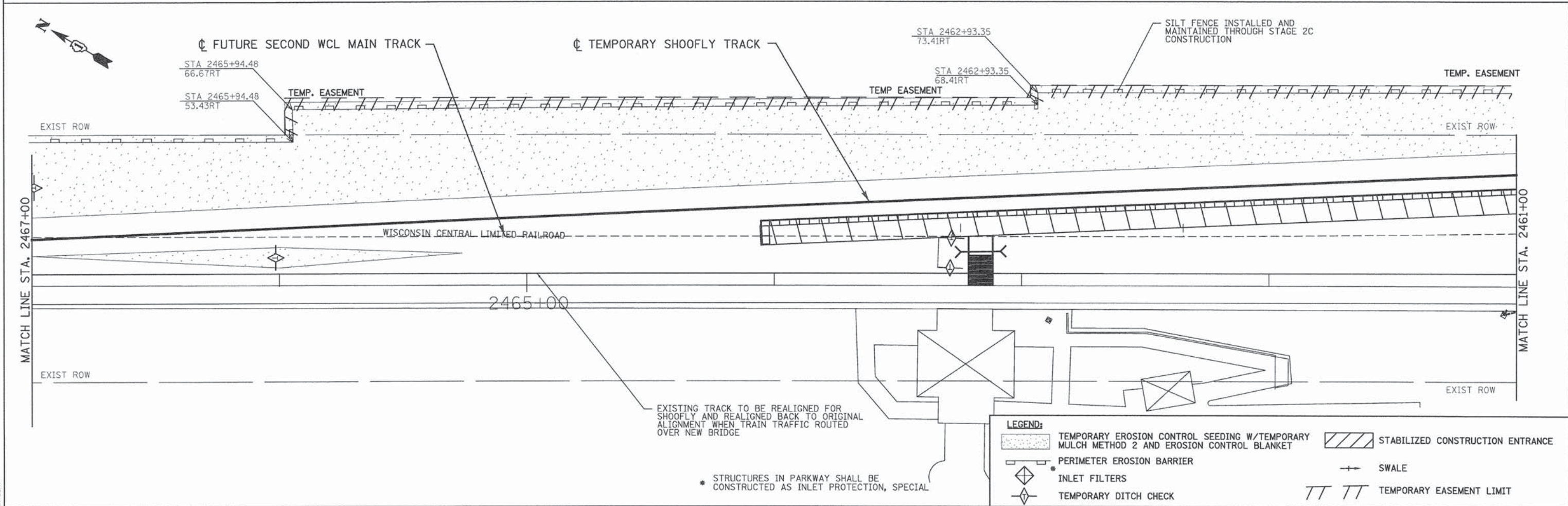
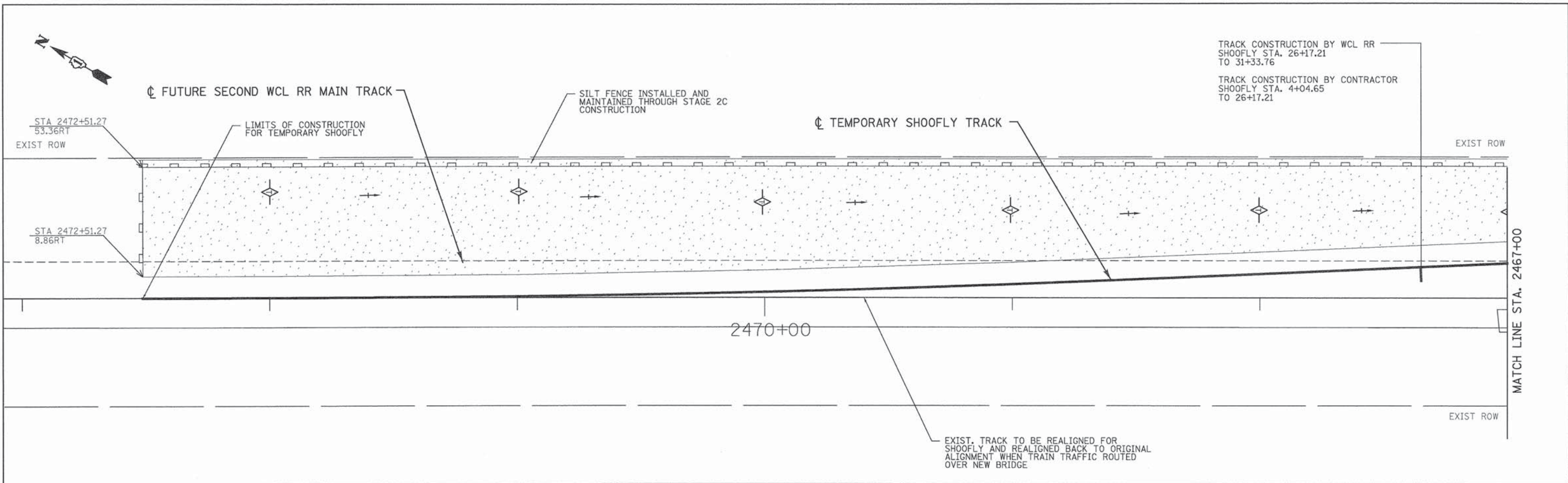

\* STRUCTURES IN PARKWAY SHALL BE CONSTRUCTED AS INLET PROTECTION, SPECIAL

**LEGEND:**

	TEMPORARY EROSION CONTROL SEEDING W/TEMPORARY MULCH METHOD 2 AND EROSION CONTROL BLANKET		STABILIZED CONSTRUCTION ENTRANCE
	PERIMETER EROSION BARRIER		SWALE
	INLET FILTERS		TEMPORARY EASEMENT LIMIT
	TEMPORARY DITCH CHECK		

 PATRICK ENGINEERING 4970 VARSITY DRIVE LISLE, IL 60532 patrickengineering.com	USER NAME = tkoeppen	DESIGNED - JWM	REVISED -
	PLOT CONFIG = #PLTDRVS*	DRAWN - JWM	REVISED -
	PLOT SCALE = #SCALESHORT*	CHECKED - EYC	REVISED -
	PLOT DATE = 7/7/2014 2:11:20 PM	DATE - 6/30/2014	REVISED -

**STATE OF ILLINOIS  
DEPARTMENT OF TRANSPORTATION**

**WASHINGTON STREET FROM HARYAN WAY TO LAKE STREET  
EROSION AND SEDIMENT CONTROL PLAN STAGE 2A**

SCALE: 1"=20'    SHEET NO. ERO 10 OF 29    STA. BOP TO STA. 2461+00

F.A.U. RTE.	SECTION	COUNTY	TOTAL SHEETS	SHEET NO.
187	11-00121-11-BR	LAKE	496	79
FED. ROAD DIST. NO.			ILLINOIS FED. AID PROJECT	
			61A63	

#FILE#

PLAN	NO. _____
BY	DATE _____
REVISIONS	
1	PLOTTED
2	ALIGNMENT CHECKED
3	GRADES CHECKED
4	STRUCTURE NOTATIONS CHECKED
5	CADD FILE NAME
6	NO.

PROFILE	NO. _____
BY	DATE _____
REVISIONS	
1	GRADES CHECKED
2	STRUCTURE NOTATIONS CHECKED
3	NO.

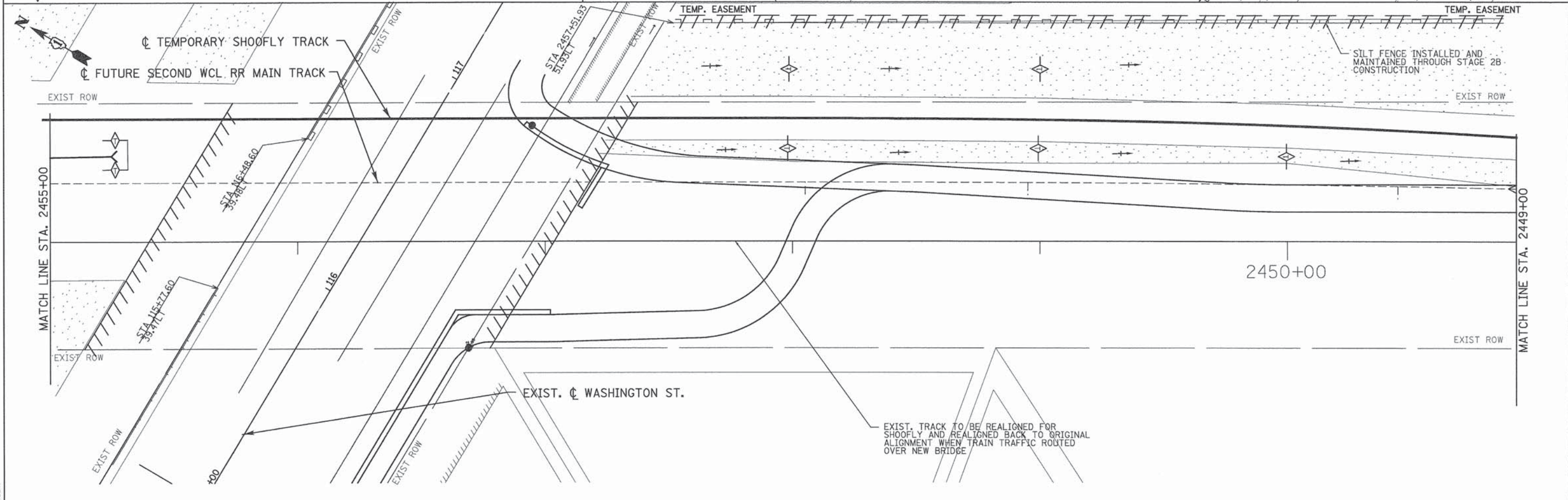
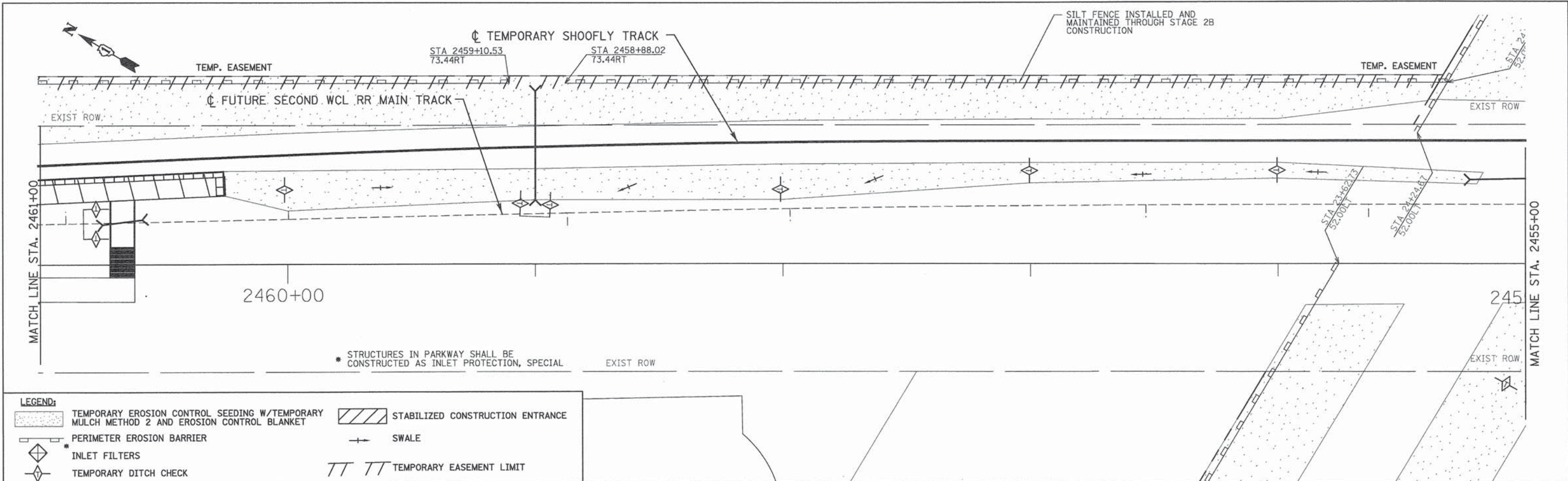

PATRICK ENGINEERING 4970 VARSITY DRIVE LISLE, IL 60532 patrickengineering.com	USER NAME = tkoeppen PLOT CONFIG = #PLTDVRS# PLOT SCALE = #SCALESHORT# PLOT DATE = 7/7/2014 2:11:54 PM	DESIGNED - JWM DRAWN - JWM CHECKED - EYC DATE - 6/30/2014	REVISED - REVISED - REVISED - REVISED -	<b>STATE OF ILLINOIS</b> <b>DEPARTMENT OF TRANSPORTATION</b>	<b>WASHINGTON STREET FROM HARYAN WAY TO LAKE STREET</b> <b>EROSION AND SEDIMENT CONTROL PLAN STAGE 2A</b>	F.A.U. RTE. 187 SECTION 11-00121-11-BR COUNTY LAKE TOTAL SHEETS 496 SHEET NO. 80	<b>61A63</b>
	SCALE: 1"=20'    SHEET NO. ERO 11 OF 29    STA. 2461+00 TO STA. 2449+00					FED. ROAD DIST. NO. ILLINOIS FED. AID PROJECT	



DATE	
BY	
REVISIONS	
NO.	
DATE	
DESCRIPTION	
1	
2	
3	
4	
5	
6	
7	
8	
9	
10	
11	
12	
13	
14	
15	
16	
17	
18	
19	
20	
21	
22	
23	
24	
25	
26	
27	
28	
29	
30	
31	
32	
33	
34	
35	
36	
37	
38	
39	
40	
41	
42	
43	
44	
45	
46	
47	
48	
49	
50	
51	
52	
53	
54	
55	
56	
57	
58	
59	
60	
61	
62	
63	
64	
65	
66	
67	
68	
69	
70	
71	
72	
73	
74	
75	
76	
77	
78	
79	
80	
81	
82	
83	
84	
85	
86	
87	
88	
89	
90	
91	
92	
93	
94	
95	
96	
97	
98	
99	
100	

DATE	
BY	
REVISIONS	
NO.	
DATE	
DESCRIPTION	
1	
2	
3	
4	
5	
6	
7	
8	
9	
10	
11	
12	
13	
14	
15	
16	
17	
18	
19	
20	
21	
22	
23	
24	
25	
26	
27	
28	
29	
30	
31	
32	
33	
34	
35	
36	
37	
38	
39	
40	
41	
42	
43	
44	
45	
46	
47	
48	
49	
50	
51	
52	
53	
54	
55	
56	
57	
58	
59	
60	
61	
62	
63	
64	
65	
66	
67	
68	
69	
70	
71	
72	
73	
74	
75	
76	
77	
78	
79	
80	
81	
82	
83	
84	
85	
86	
87	
88	
89	
90	
91	
92	
93	
94	
95	
96	
97	
98	
99	
100	

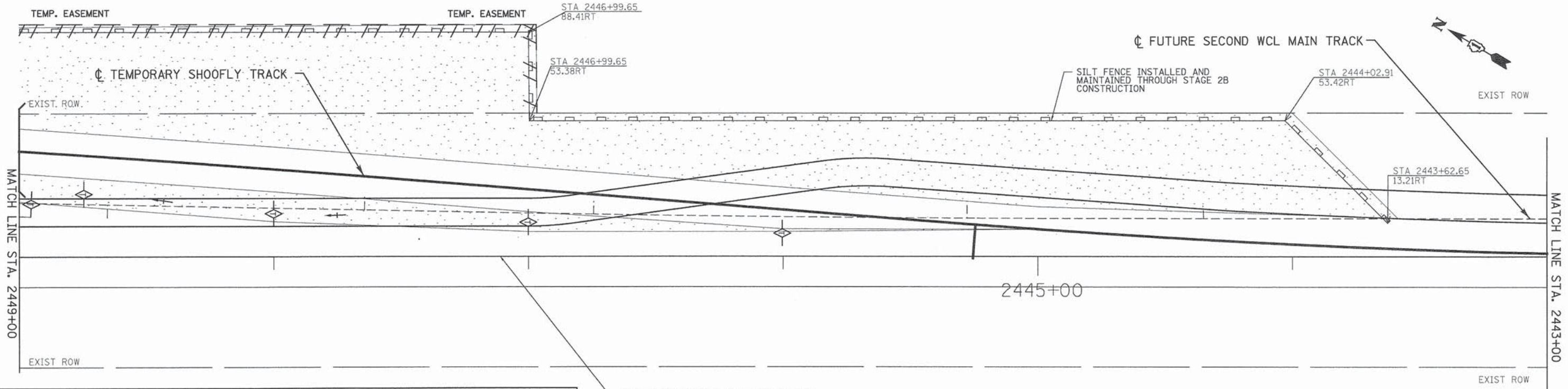

**LEGEND:**

- TEMPORARY EROSION CONTROL SEEDING W/TEMPORARY MULCH METHOD 2 AND EROSION CONTROL BLANKET
- STABILIZED CONSTRUCTION ENTRANCE
- PERIMETER EROSION BARRIER
- INLET FILTERS
- TEMPORARY DITCH CHECK
- SWALE
- TEMPORARY EASEMENT LIMIT

EXISTING TRACK TO BE REALIGNED FOR SHOOFLY AND REALIGNED BACK TO ORIGINAL ALIGNMENT WHEN TRAIN TRAFFIC ROUTED OVER NEW BRIDGE

\* STRUCTURES IN PARKWAY SHALL BE CONSTRUCTED AS INLET PROTECTION, SPECIAL

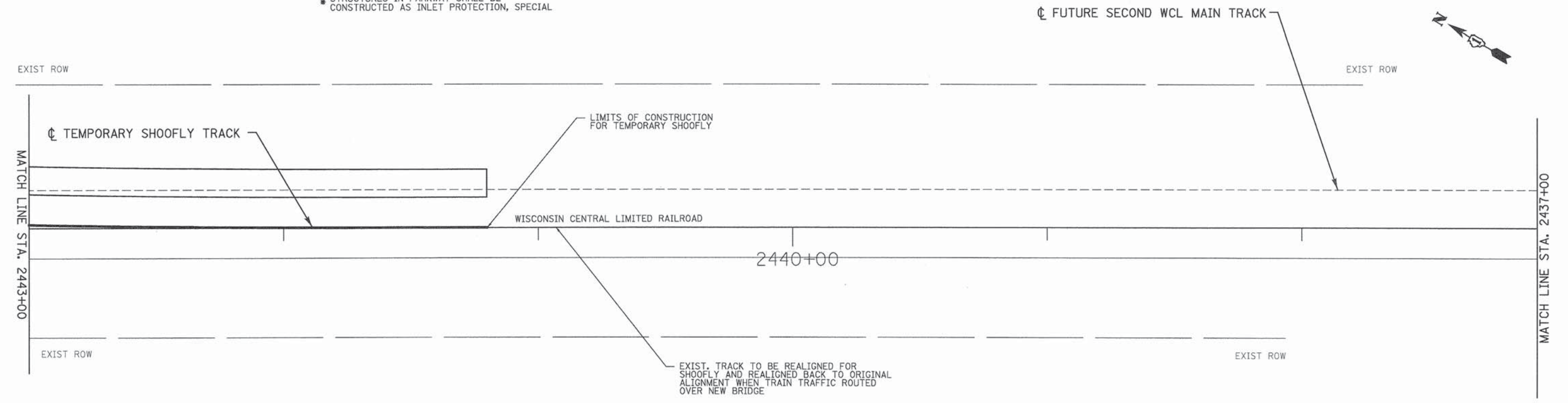

EXIST. TRACK TO BE REALIGNED FOR SHOOFLY AND REALIGNED BACK TO ORIGINAL ALIGNMENT WHEN TRAIN TRAFFIC ROUTED OVER NEW BRIDGE

PENTABLE = #PENTBL#

**PATRICK ENGINEERING**  
 PATRICK ENGINEERING INC.  
 4970 VARSITY DRIVE  
 LISLE, IL 60532  
 patrickengineering.com

USER NAME = tkoeppen	DESIGNED - JWM	REVISED -
PLOT CONFIG = #PLTDV#	DRAWN - JWM	REVISED -
PLOT SCALE = #SCALE#	CHECKED - EYC	REVISED -
PLOT DATE = 7/7/2014 2:12:26 PM	DATE - 6/30/2014	REVISED -

**STATE OF ILLINOIS  
 DEPARTMENT OF TRANSPORTATION**

**WASHINGTON STREET FROM HARYAN WAY TO LAKE STREET  
 EROSION AND SEDIMENT CONTROL PLAN STAGE 2A**

SCALE: 1"=20' SHEET NO. ERO 12 OF 29 STA. 2449+00 TO STA. 2437+00

F.A.U. RTE. 187	SECTION 11-00121-11-BR	COUNTY LAKE	TOTAL SHEETS 496	SHEET NO. 81
FED. ROAD DIST. NO.		ILLINOIS FED. AID PROJECT		

61A63

DATE	
BY	
REVIEWED	
PLANNED	
ALIGNED	
CHECKED	
NO.	
NO.	
NO.	
NO.	

DATE	
BY	
REVIEWED	
PLANNED	
ALIGNED	
CHECKED	
NO.	
NO.	
NO.	
NO.	

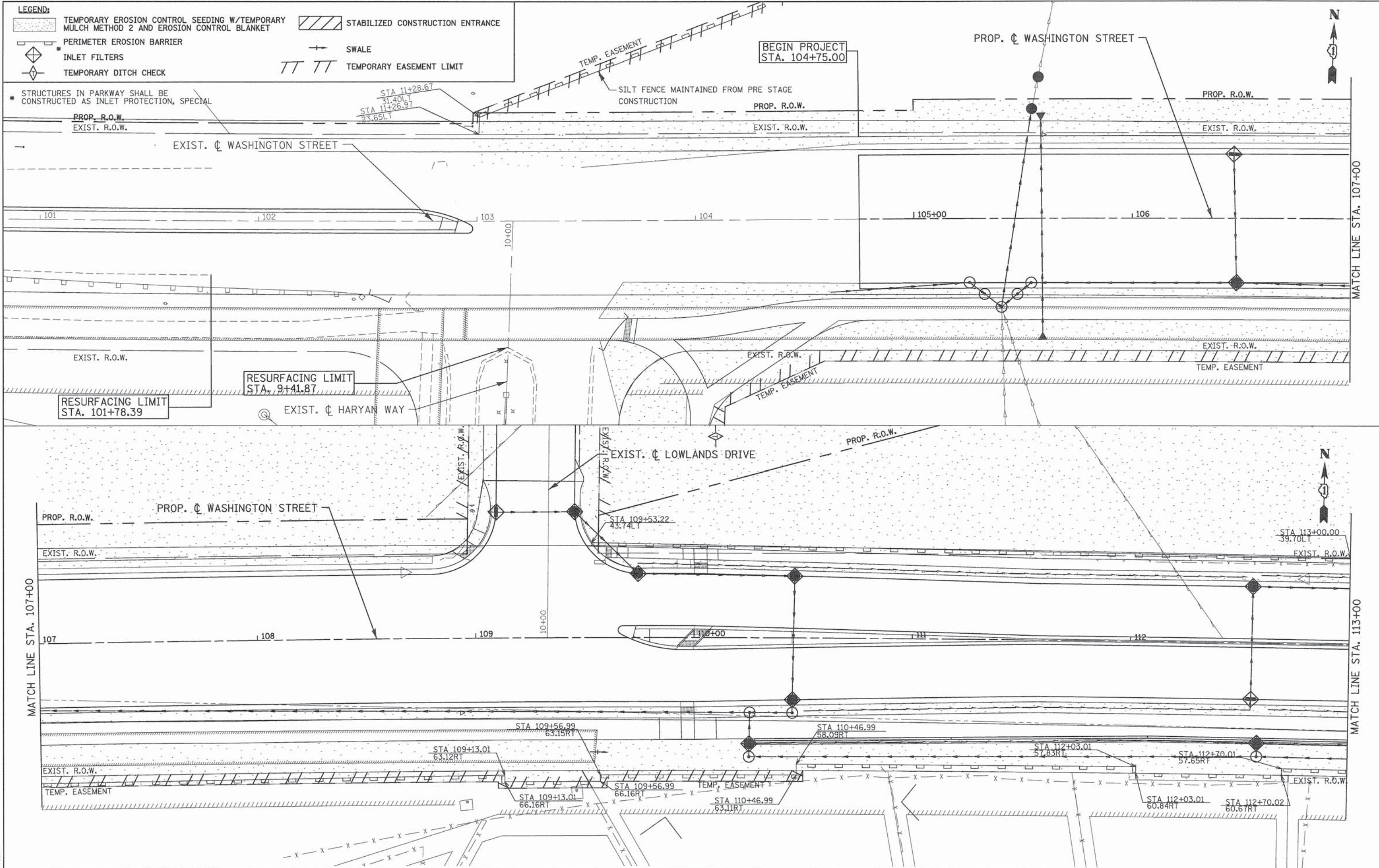

PATRICK ENGINEERING INC.  
4970 VARSITY DRIVE  
LISLE, IL 60532  
patrickengineering.com

USER NAME = tkoeppen	DESIGNED - JWM	REVISED -
PLOT CONFIG = #PLTDVRS#	DRAWN - JWM	REVISED -
PLOT SCALE = #SCALESHORT#	CHECKED - EYC	REVISED -
PLOT DATE = 7/7/2014 2:13:02 PM	DATE - 6/30/2014	REVISED -

**STATE OF ILLINOIS  
DEPARTMENT OF TRANSPORTATION**

**WASHINGTON STREET FROM HARYAN WAY TO LAKE STREET  
EROSION AND SEDIMENT CONTROL PLAN STAGE 2B**

SCALE: 1"=20' SHEET NO. ERO 13 OF 29 STA. BOP TO STA. 113+00

F.A.U. RTE. 187	SECTION 11-00121-11-BR	COUNTY LAKE	TOTAL SHEETS 496	SHEET NO. 82
FED. ROAD DIST. NO. ILLINOIS FED. AID PROJECT				

PENTABLE = #PENTBLAS  
#FILE#

PLAN	SURVEYED	BY	DATE
	NOTE BOOK		
	ALIGNMENT CHECKED		
	PT. OF WAY CHECKED		
	ROAD FILE NAME		

PROFILE	SURVEYED	BY	DATE
	GRADES CHECKED		
	S.M. NOTED		
	STRUCTURE NOTATIONS CHECKED		

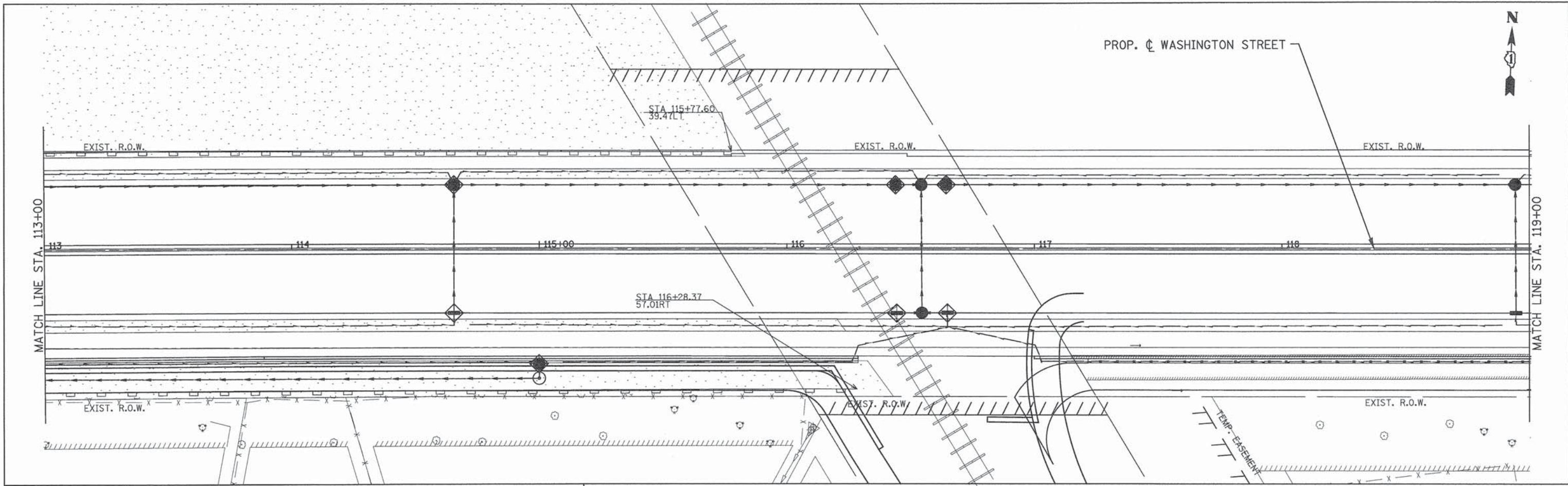

**LEGEND:**

	TEMPORARY EROSION CONTROL SEEDING W/TEMPORARY MULCH METHOD 2 AND EROSION CONTROL BLANKET		STABILIZED CONSTRUCTION ENTRANCE
	PERIMETER EROSION BARRIER		SWALE
	INLET FILTERS		TEMPORARY EASEMENT LIMIT
	TEMPORARY DITCH CHECK		

\* STRUCTURES IN PARKWAY SHALL BE CONSTRUCTED AS INLET PROTECTION, SPECIAL

PENTABLE = #PENTBLA#  
#FILE#

PATRICK ENGINEERING INC. 4970 VARSITY DRIVE LISLE, IL 60532 patrickengineering.com	USER NAME = tkoeppen	DESIGNED - JWM	REVISED -
	PLOT CONFIG = #PLTDRVS#	DRAWN - JWM	REVISED -
	PLOT SCALE = #SCALESHORT#	CHECKED - EYC	REVISED -
	PLOT DATE = 7/7/2014 2:13:35 PM	DATE - 6/30/2014	REVISED -

**STATE OF ILLINOIS  
DEPARTMENT OF TRANSPORTATION**

**WASHINGTON STREET FROM HARYAN WAY TO LAKE STREET  
EROSION AND SEDIMENT CONTROL PLAN STAGE 2B**

SCALE: 1"=20'    SHEET NO. ERO 14 OF 29    STA. 113+00 TO STA. 119+00

F.A.U. RTE.	SECTION	COUNTY	TOTAL SHEETS	SHEET NO.
187	11-00121-11-BR	LAKE	496	83
FED. ROAD DIST. NO.			ILLINOIS FED. AID PROJECT	
			<b>61A63</b>	

DATE	
BY	
REVISIONS	
PLANNED	
ALIGNED	
CHECKED	
BY	
DATE	
PLAN	
NOTE BOOK	
NO.	

DATE	
BY	
SURVEYED	
GRADES	
CHECKED	
BY	
DATE	
PROFILE	
NOTE BOOK	
NO.	

**LEGEND:**

- TEMPORARY EROSION CONTROL SEEDING W/TEMPORARY MULCH METHOD 2 AND EROSION CONTROL BLANKET
- STABILIZED CONSTRUCTION ENTRANCE
- PERIMETER EROSION BARRIER
- INLET FILTERS
- TEMPORARY DITCH CHECK
- SWALE
- TEMPORARY EASEMENT LIMIT

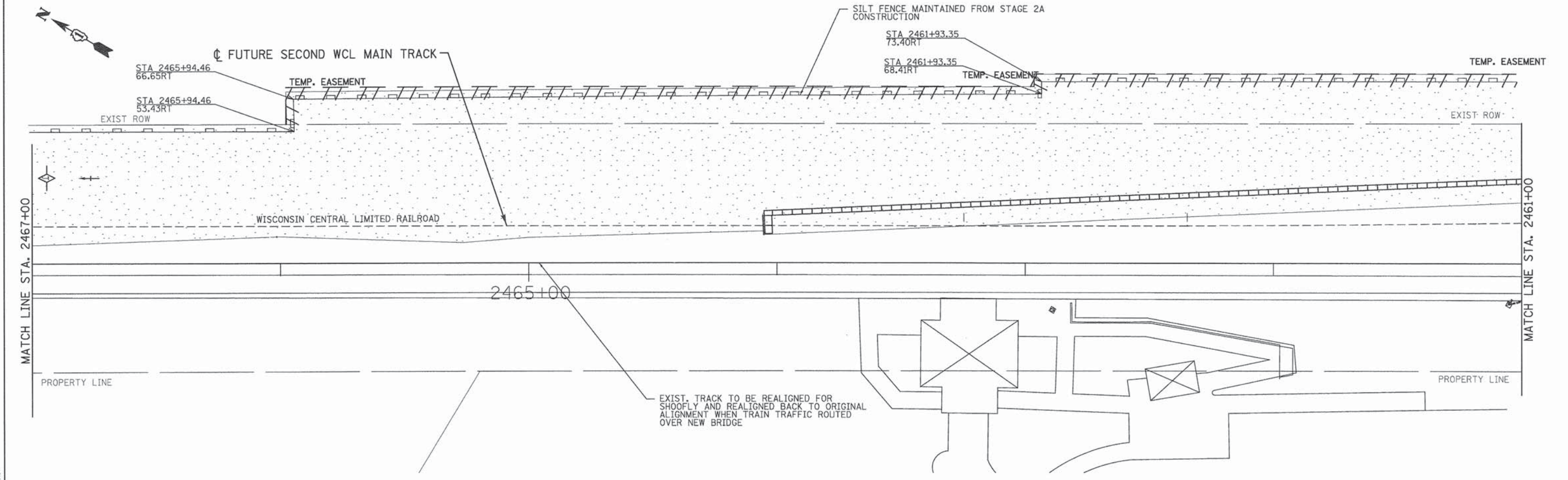
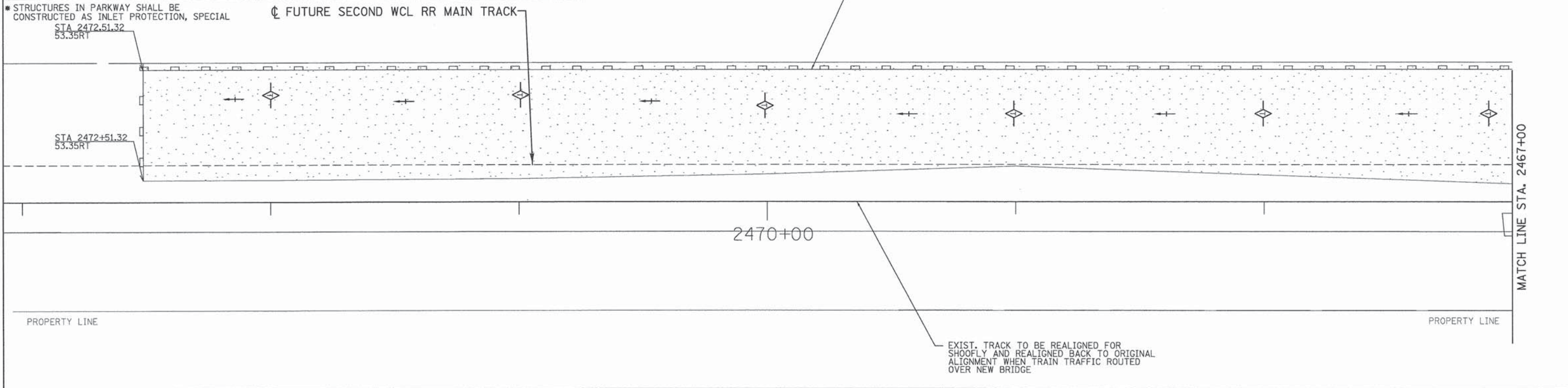

PATRICK ENGINEERING INC.	4970 VARSITY DRIVE	LISLE, IL 60532	patrickengineering.com	
USER NAME = tkoeppen	DESIGNED - JWM	DRAWN - JWM	CHECKED - EYC	DATE - 6/30/2014
PLLOT CONFIG = #PLTDRVS#	REVISD -	REVISD -	REVISD -	REVISD -
PLLOT SCALE = #SCALESHORT#	REVISD -	REVISD -	REVISD -	REVISD -
PLLOT DATE = 7/7/2014	2:14:06 PM			

**STATE OF ILLINOIS**  
**DEPARTMENT OF TRANSPORTATION**

**WASHINGTON STREET FROM HARYAN WAY TO LAKE STREET**  
**EROSION AND SEDIMENT CONTROL PLAN STAGE 2B**

SCALE: 1"=20'    SHEET NO. ERO 15 OF 29    STA. BOP TO STA. 2461+00

F.A.U. RTE.	SECTION	COUNTY	TOTAL SHEETS	SHEET NO.
187	11-00121-11-BR	LAKE	496	84
FED. ROAD DIST. NO.			ILLINOIS FED. AID PROJECT	
			61A63	

#FILE#

PLAN	SURVEYED	DATE
	NOTED	
	GRADES CHECKED	
	ALIGNMENT CHECKED	
	BY	
	DATE	
	NO.	

PROFILE	SURVEYED	DATE
	NOTED	
	GRADES CHECKED	
	ALIGNMENT CHECKED	
	BY	
	DATE	
	NO.	

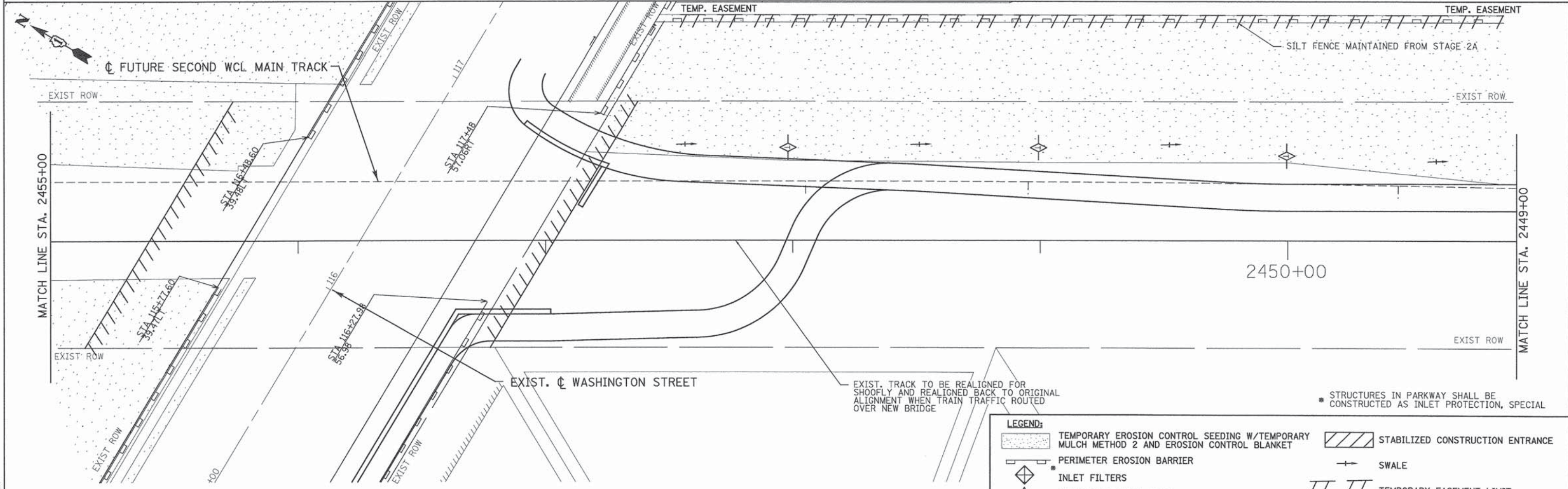
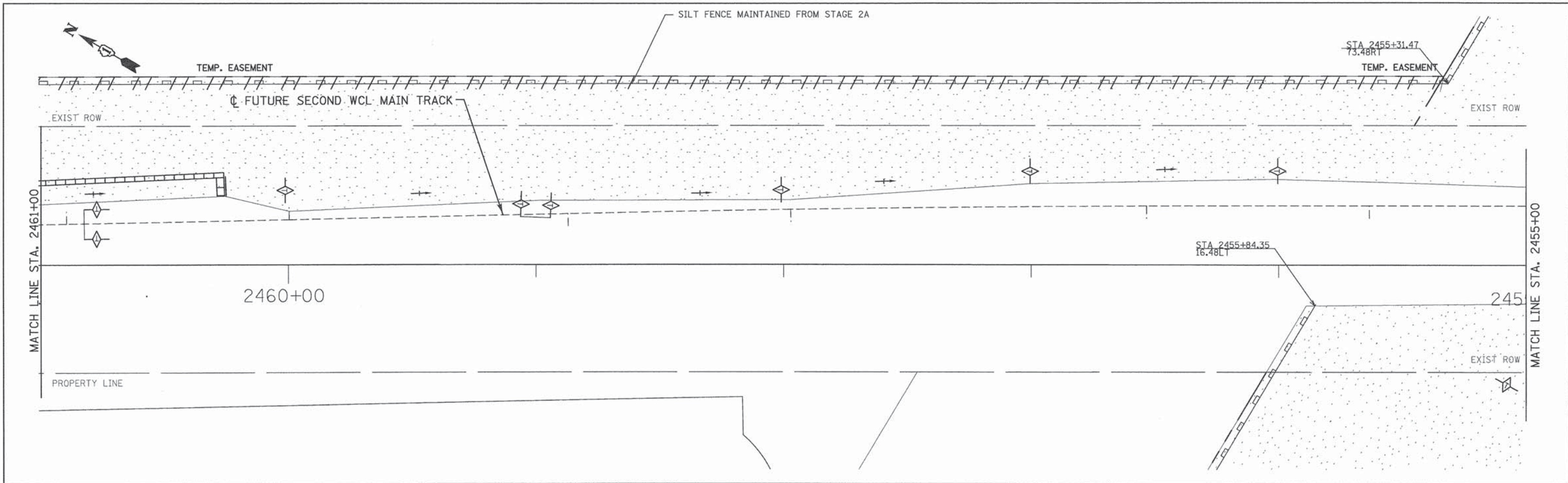

<b>PATRICK ENGINEERING</b> 4970 VARSITY DRIVE LISLE, IL 60532 patrickengineering.com	USER NAME = tkoeppen	DESIGNED - JWM	REVISED -	<b>STATE OF ILLINOIS</b> <b>DEPARTMENT OF TRANSPORTATION</b>	<b>WASHINGTON STREET FROM HARYAN WAY TO LAKE STREET</b> <b>EROSION AND SEDIMENT CONTROL PLAN STAGE 2B</b>			F.A.U. RTE. 187	SECTION 11-00121-11-BR	COUNTY LAKE	TOTAL SHEETS 496	SHEET NO. 85
	PLOT CONFIG = #PLTDRVS#	DRAWN - JWM	REVISED -					FED. ROAD DIST. NO.	ILLINOIS FED. AID PROJECT			
	PLOT SCALE = #SCALESORT#	CHECKED - EYC	REVISED -					SCALE: 1"=20'	SHEET NO. ERO 16 OF 29	STA. 2461+00 TO STA. 2449+00		
	PLOT DATE = 7/7/2014 2:14:39 PM	DATE - 6/30/2014	REVISED -					61A63				

DATE	
BY	
REVISIONS	
1. PLOTTED	
2. ALIGNED	
3. CHECKED	
4. CAD FILE NAME	
PLAN	
NOTE BOOK	
NO.	

DATE	
BY	
REVISIONS	
1. GRADES CHECKED	
2. ELM. NOTED	
3. STRUCTURE NOTATIONS CHECKED	
PROFILE	
NOTE BOOK	
NO.	

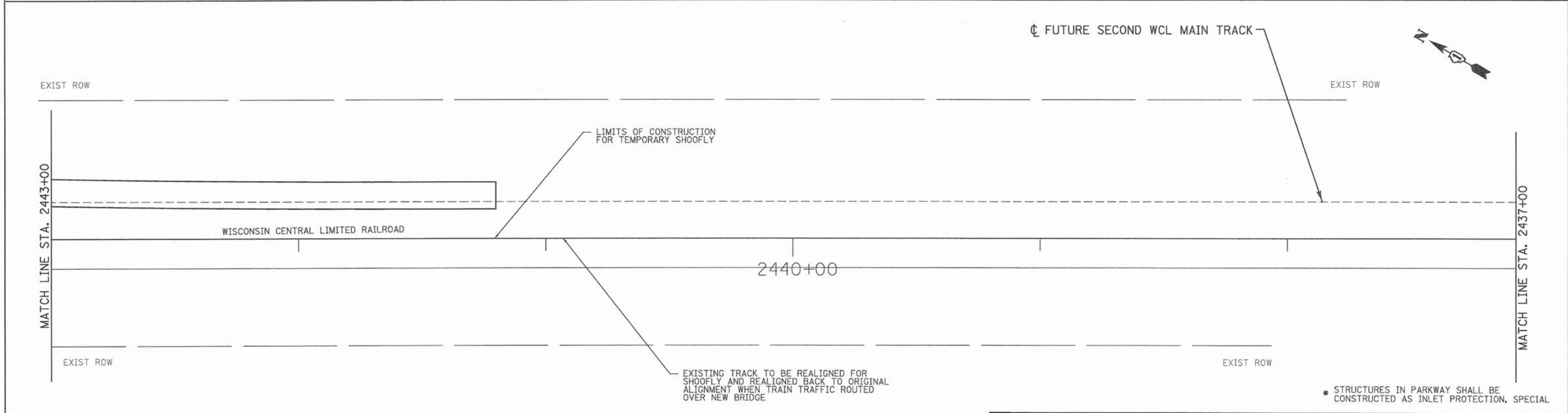
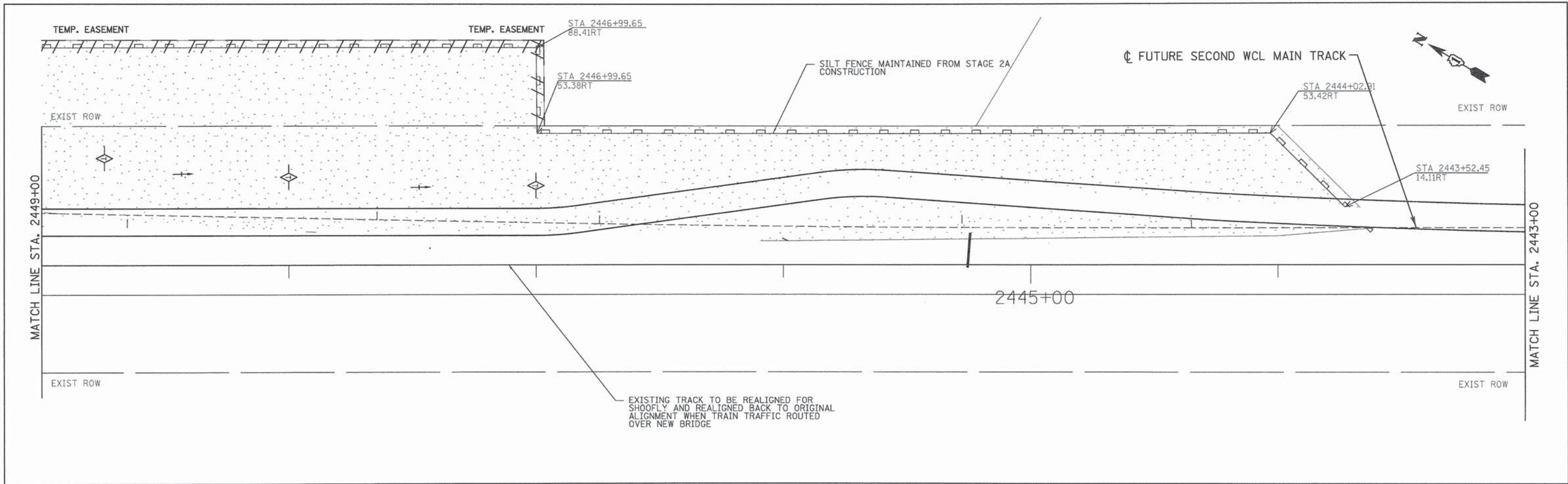

LEGEND:	
	TEMPORARY EROSION CONTROL SEEDING W/TEMPORARY MULCH METHOD 2 AND EROSION CONTROL BLANKET
	PERIMETER EROSION BARRIER
	INLET FILTERS
	TEMPORARY DITCH CHECK
	STABILIZED CONSTRUCTION ENTRANCE
	SWALE
	TEMPORARY EASEMENT LIMIT

\* STRUCTURES IN PARKWAY SHALL BE CONSTRUCTED AS INLET PROTECTION, SPECIAL

PATRICK ENGINEERING INC.  
4970 VARSITY DRIVE  
LISLE, IL 60532  
patrickengineering.com

USER NAME = tkoeppen	DESIGNED - JWM	REVISED -
PLOT CONFIG = #PLTDV5#	DRAWN - JWM	REVISED -
PLOT SCALE = #SCALESHORT#	CHECKED - EYC	REVISED -
PLOT DATE = 7/7/2014 2:15:11 PM	DATE - 6/30/2014	REVISED -

**STATE OF ILLINOIS  
DEPARTMENT OF TRANSPORTATION**

**WASHINGTON STREET FROM HARYAN WAY TO LAKE STREET  
EROSION AND SEDIMENT CONTROL PLAN STAGE 2B**

SCALE: 1"=20' SHEET NO. ERO 17 OF 29 STA. 2449+00 TO STA. 2437+00

F.A.U. RTE. 187	SECTION 11-00121-11-BR	COUNTY LAKE	TOTAL SHEETS 496	SHEET NO. 86
FED. ROAD DIST. NO.		ILLINOIS FED. AID PROJECT		

PLAN NO.	DATE
NO.	
BY	
REVISIONS	
PLOTTED	
ALIGNMENT CHECKED	
GRADES CHECKED	
STRUCTURE NOTATIONS CHECKED	
NOTE BOOK	
CADD FILE NAME	

PROFILE NO.	DATE
NO.	
BY	
REVISIONS	
PLOTTED	
ALIGNMENT CHECKED	
GRADES CHECKED	
STRUCTURE NOTATIONS CHECKED	
NOTE BOOK	
CADD FILE NAME	

**LEGEND:**

- TEMPORARY EROSION CONTROL SEEDING W/TEMPORARY MULCH METHOD 2 AND EROSION CONTROL BLANKET
- PERIMETER EROSION BARRIER
- INLET FILTERS
- TEMPORARY DITCH CHECK
- STABILIZED CONSTRUCTION ENTRANCE
- SWALE
- TEMPORARY EASEMENT LIMIT

\* STRUCTURES IN PARKWAY SHALL BE CONSTRUCTED AS INLET PROTECTION, SPECIAL

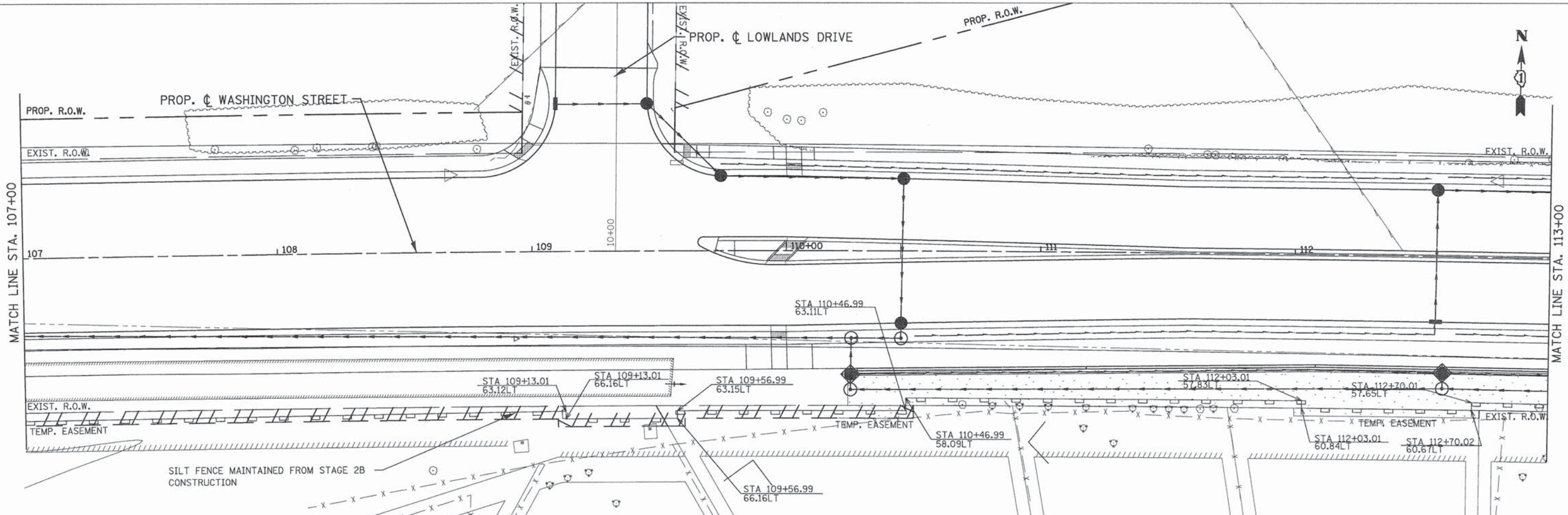

PENTABLE = #PENTBL#

**PATRICK ENGINEERING**  
 PATRICK ENGINEERING INC.  
 4970 VARSITY DRIVE  
 LISLE, IL 60532  
 patrickengineering.com

USER NAME = tkoeppen	DESIGNED - JWM	REVISED -
PLOT CONFIG = #PLTDRV5#	DRAWN - JWM	REVISED -
PLOT SCALE = #SCALESHORT#	CHECKED - EYC	REVISED -
PLOT DATE = 7/7/2014	DATE - 6/30/2014	REVISED -
2:15:58 PM		

**STATE OF ILLINOIS  
 DEPARTMENT OF TRANSPORTATION**

**WASHINGTON STREET FROM HARYAN WAY TO LAKE STREET  
 EROSION AND SEDIMENT CONTROL PLAN STAGE 2C**

SCALE: 1"=20' SHEET NO. ERO 18 OF 29 STA. 107+00 TO STA. 113+00

F.A.U. RTE. 187	SECTION 11-00121-11-BR	COUNTY LAKE	TOTAL SHEETS 496	SHEET NO. 87
FED. ROAD DIST. NO. ILLINOIS FED. AID PROJECT			61A63	

DATE	
BY	
REVIEWED	
PLOTTED	
ALIGNMENT CHECKED	
NOTE BOOK	
NO.	
DATE	
BY	
REVIEWED	
PLOTTED	
ALIGNMENT CHECKED	
NOTE BOOK	
NO.	

DATE	
BY	
REVIEWED	
PLOTTED	
ALIGNMENT CHECKED	
NOTE BOOK	
NO.	
DATE	
BY	
REVIEWED	
PLOTTED	
ALIGNMENT CHECKED	
NOTE BOOK	
NO.	

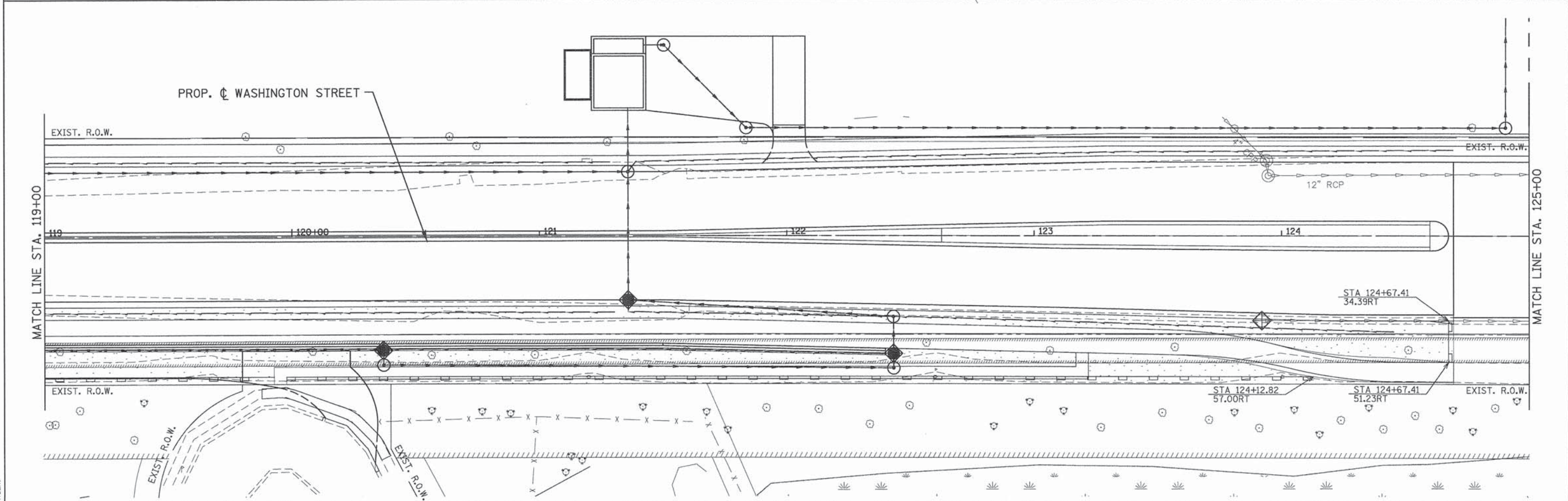
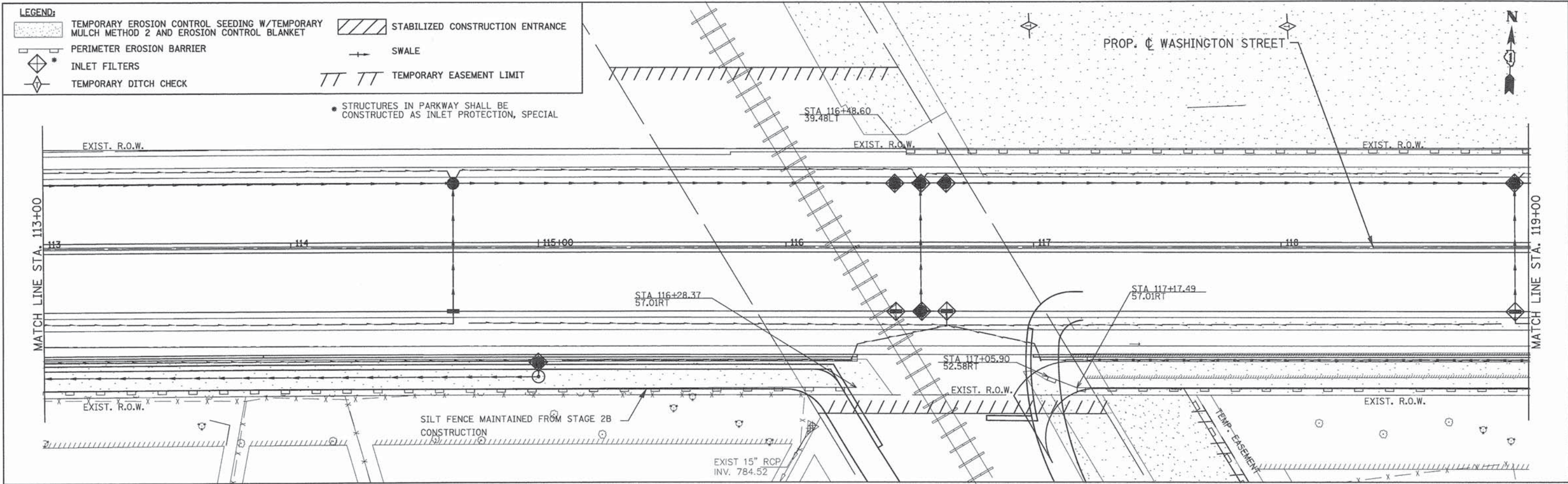

USER NAME = tkoeppen	DESIGNED - JWM	REVISED -
PLOT CONFIG = #PLTDVRS#	DRAWN - JWM	REVISED -
PLOT SCALE = #SCALESHORT#	CHECKED - EYC	REVISED -
PLOT DATE = 7/7/2014	DATE - 6/30/2014	REVISED -
2:16:27 PM		

STATE OF ILLINOIS
DEPARTMENT OF TRANSPORTATION

WASHINGTON STREET FROM HARYAN WAY TO LAKE STREET
EROSION AND SEDIMENT CONTROL PLAN STAGE 2C
SCALE: 1"=20'
SHEET NO. ERO 19 OF 29
STA. 113+00 TO STA. 125+00

F.A.U. RTE. 187	SECTION 11-00121-11-BR	COUNTY LAKE	TOTAL SHEETS 496	SHEET NO. 88
FED. ROAD DIST. NO. ILLINOIS FED. AID PROJECT				

61A63
-------

PENTABLE = #PENTBLA#  
#FILE#



PLAN	SURVEYED	DATE
	ALIGNED	
	NOTED	
	BY	
	NO.	

PROFILE	SURVEYED	DATE
	ALIGNED	
	NOTED	
	BY	
	NO.	

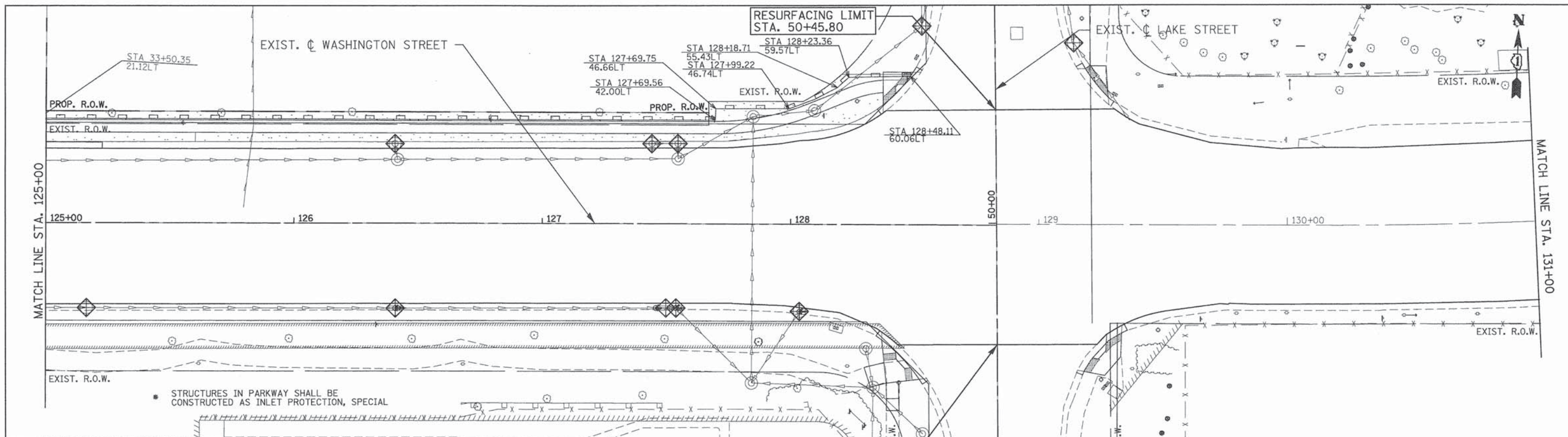

**LEGEND:**

- TEMPORARY EROSION CONTROL SEEDING W/TEMPORARY MULCH METHOD 2 AND EROSION CONTROL BLANKET
- PERIMETER EROSION BARRIER
- INLET FILTERS
- TEMPORARY DITCH CHECK
- STABILIZED CONSTRUCTION ENTRANCE
- SWALE
- TEMPORARY EASEMENT LIMIT

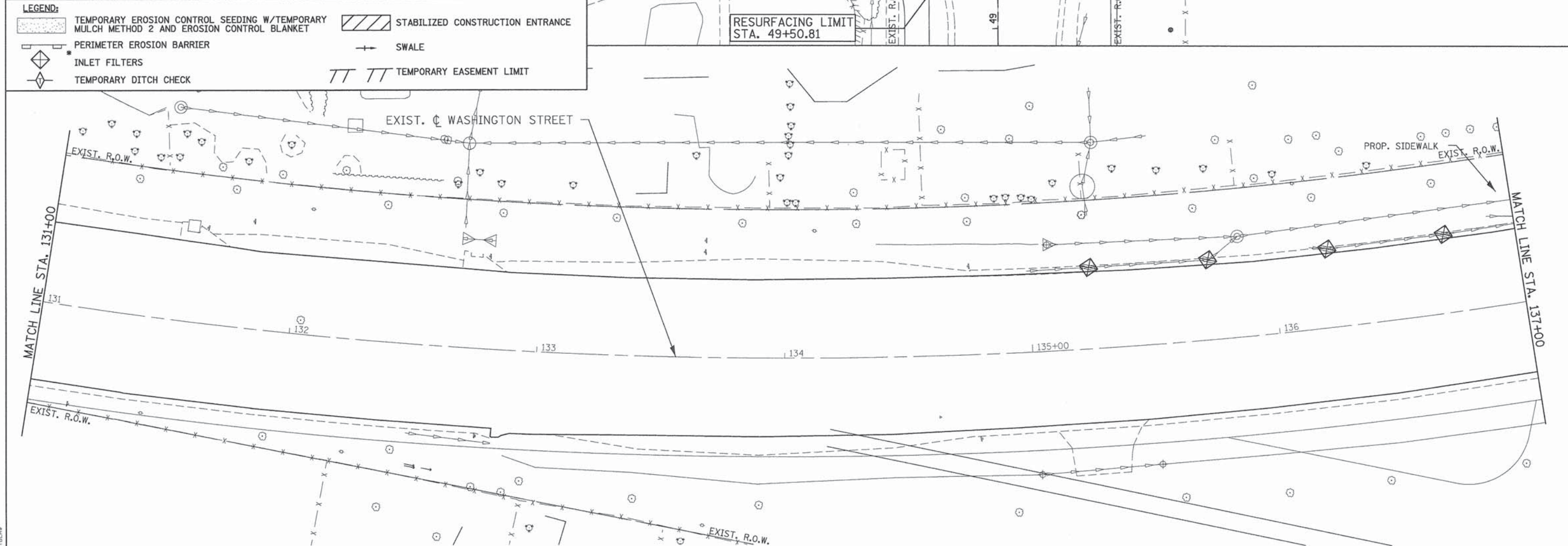

PATRICK ENGINEERING INC.  
4970 VARSITY DRIVE  
LISLE, IL 60532  
patrickengineering.com

USER NAME = tkoeppen	DESIGNED - JWM	REVISED -
PLOT CONFIG = #PLTDVRS#	DRAWN - JWM	REVISED -
PLOT SCALE = #SCALESHORT#	CHECKED - EYC	REVISED -
PLOT DATE = 7/7/2014 2:17:00 PM	DATE - 6/30/2014	REVISED -

**STATE OF ILLINOIS  
DEPARTMENT OF TRANSPORTATION**

**WASHINGTON STREET FROM HARYAN WAY TO LAKE STREET  
EROSION AND SEDIMENT CONTROL PLAN STAGE 2C**

SCALE: 1"=20'    SHEET NO. ERO 20 OF 29    STA. 125+00 TO STA. 137+00

F.A.U. RTE.	SECTION	COUNTY	TOTAL SHEETS	SHEET NO.
187	11-00121-11-BR	LAKE	496	89
				61A63
FED. ROAD DIST. NO.		ILLINOIS FED. AID PROJECT		

PENTABLE = #PENTBLA#  
#FILE#

DATE	
BY	
REVIEWED	
NOTED	
ALIGNMENT CHECKED	
AS BUILT CHECKED	
FILE NAME	
NO.	

DATE	
BY	
REVIEWED	
NOTED	
GRADES CHECKED	
B.M. NOTED	
STRUCTURE NOTATIONS OK'D	
NO.	

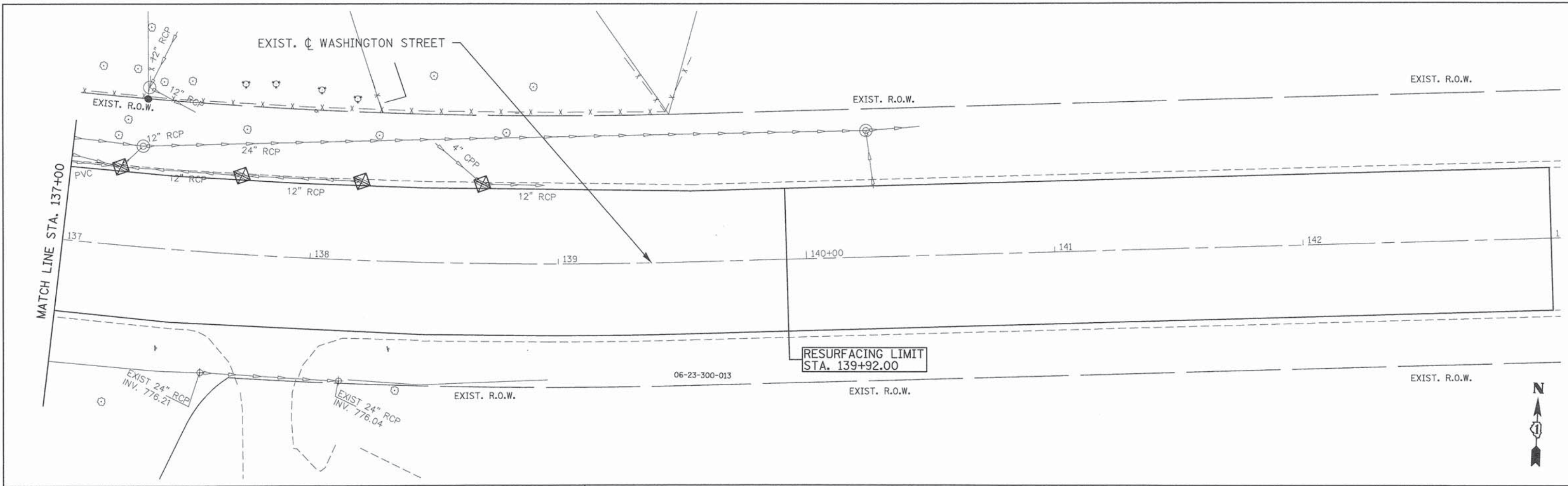

**LEGEND:**

TEMPORARY EROSION CONTROL SEEDING W/TEMPORARY MULCH METHOD 2 AND EROSION CONTROL BLANKET	STABILIZED CONSTRUCTION ENTRANCE
PERIMETER EROSION BARRIER	SWALE
INLET FILTERS	TEMPORARY EASEMENT LIMIT
TEMPORARY DITCH CHECK	

\* STRUCTURES IN PARKWAY SHALL BE CONSTRUCTED AS INLET PROTECTION, SPECIAL



PENTABLE = #PENTBLA#  
#FILE#

<b>PATRICK ENGINEERING</b> PATRICK ENGINEERING INC. 4970 VARSITY DRIVE LISLE, IL 60532 patrickengineering.com	USER NAME = tkoeppen	DESIGNED - JWM	REVISED -
	PLOT CONFIG = #PLTDRVS#	DRAWN - JWM	REVISED -
	PLOT SCALE = #SCALESHORT#	CHECKED - EYC	REVISED -
	PLOT DATE = 7/7/2014 2:17:34 PM	DATE - 6/30/2014	REVISED -

**STATE OF ILLINOIS  
DEPARTMENT OF TRANSPORTATION**

**WASHINGTON STREET FROM HARYAN WAY TO LAKE STREET  
EROSION AND SEDIMENT CONTROL PLAN STAGE 2C**

SCALE: 1"=20'    SHEET NO. ERO 21 OF 29    STA. 137+00 TO STA. EOP

F.A.U. RTE.	SECTION	COUNTY	TOTAL SHEETS	SHEET NO.
187	11-00121-11-BR	LAKE	496	90
			<b>61A63</b>	
FED. ROAD DIST. NO.		ILLINOIS FED. AID PROJECT		

PLAN	DATE
BY	
REVISION	
NOTED	
ALIGNED	
CHECKED	
DATE	
FILE NAME	
NO.	

PROFILE	DATE
BY	
REVISION	
NOTED	
GRADES	
CHECKED	
DATE	
FILE NAME	
NO.	

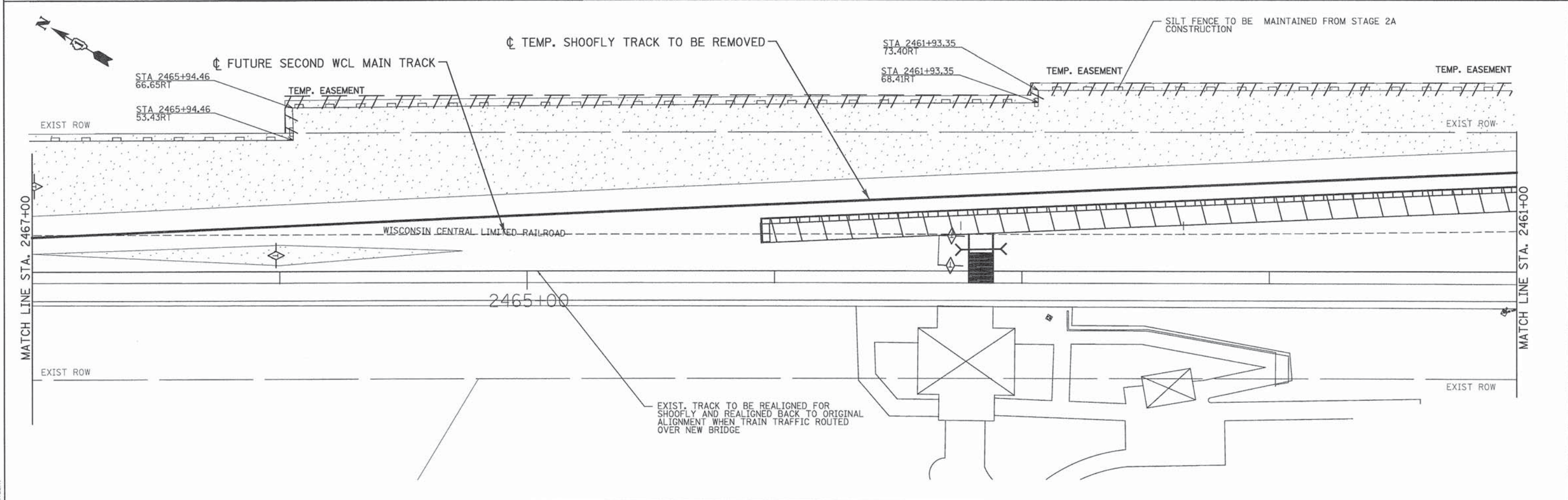
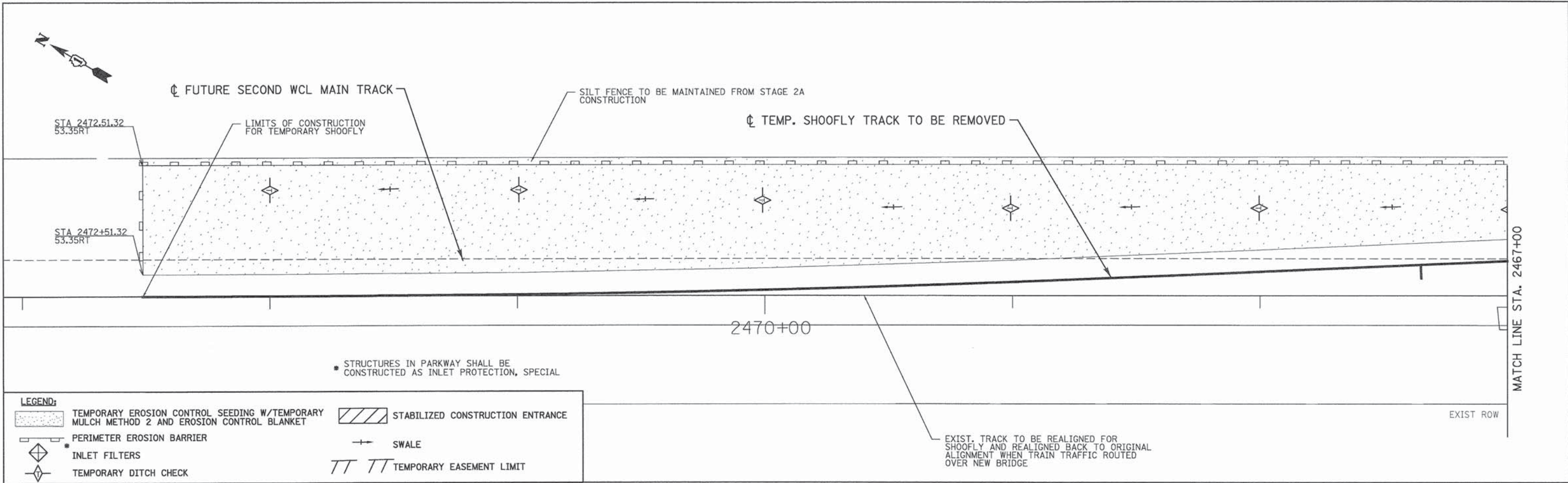

PENTABLE = #PENTBLAP  
#FILE#

<b>PATRICK ENGINEERING</b> 4970 VARSITY DRIVE LISLE, IL 60532 patrickengineering.com	USER NAME = skoeppen	DESIGNED - JWM	REVISED -
	PLOT CONFIG = #PLTDRVS#	DRAWN - JWM	REVISED -
	PLOT SCALE = #SCALESHORT#	CHECKED - EYC	REVISED -
	PLOT DATE = 7/7/2014 2:18:07 PM	DATE - 6/30/2014	REVISED -

**STATE OF ILLINOIS**  
**DEPARTMENT OF TRANSPORTATION**

**WASHINGTON STREET FROM HARYAN WAY TO LAKE STREET**  
**EROSION AND SEDIMENT CONTROL PLAN STAGE 2C**

SCALE: 1"=20'    SHEET NO. ERO 22 OF 29    STA. BOP TO STA. 2461+00

F.A.U. RTE. 187	SECTION 11-00121-11-BR	COUNTY LAKE	TOTAL SHEETS 496	SHEET NO. 91
61A63				
FED. ROAD DIST. NO.		ILLINOIS FED. AID PROJECT		

PLAN	SURVEYED	DATE
	ALIGNED	
	CHECKED	
	BY	
	NO. OF WAY CHECKED	
	ADD FILE NAME	
	NO.	

PROFILE	SURVEYED	DATE
	GRADES CHECKED	
	BY	
	NO. OF WAY CHECKED	
	STRUCTURE NOTATIONS CHKD	
	NO.	

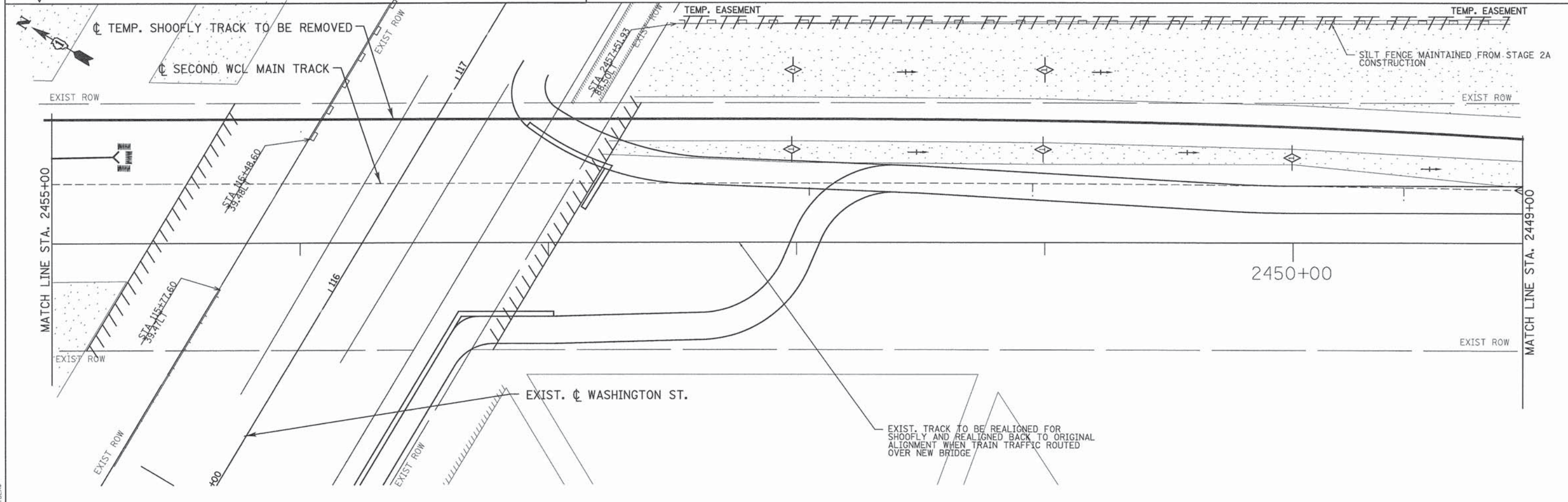
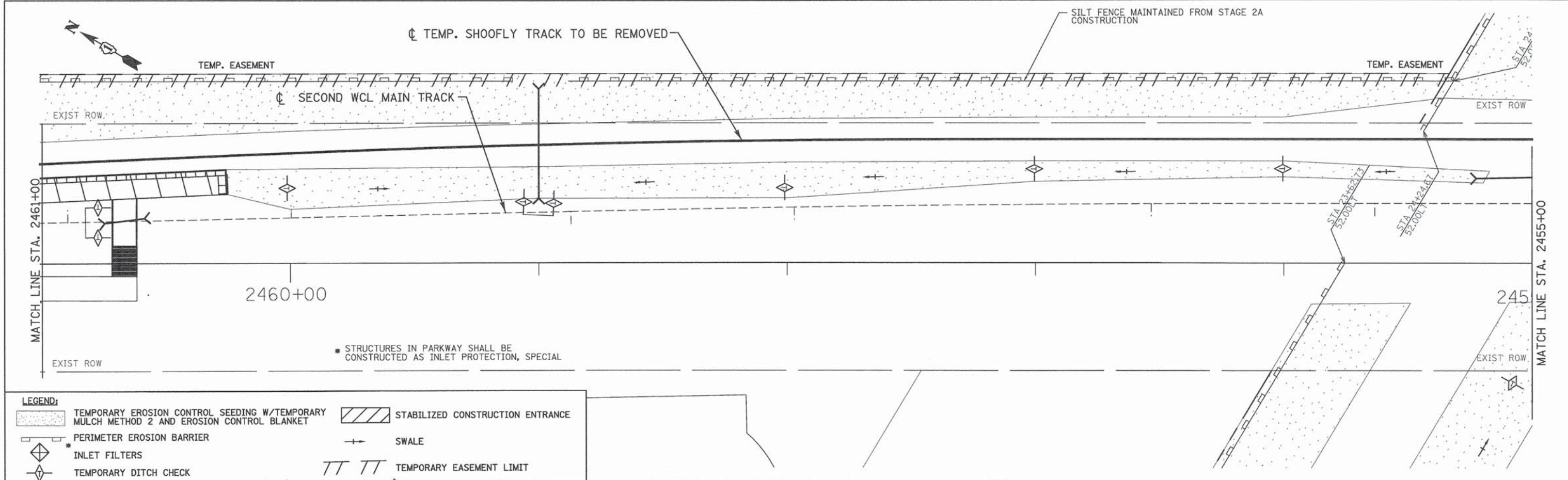

PENTABLE = #PENTBL#  
#FILE#

**PATRICK ENGINEERING**  
PATRICK ENGINEERING INC.  
4970 VARSITY DRIVE  
LISLE, IL 60532  
patrickengineering.com

USER NAME = tkoeppen	DESIGNED - JWM	REVISED -
PLOT CONFIG = #PLTDRVS#	DRAWN - JWM	REVISED -
PLOT SCALE = #SCALESHORT#	CHECKED - EYC	REVISED -
PLOT DATE = 7/7/2014 2:18:48 PM	DATE - 6/30/2014	REVISED -

**STATE OF ILLINOIS**  
**DEPARTMENT OF TRANSPORTATION**

**WASHINGTON STREET FROM HARYAN WAY TO LAKE STREET**  
**EROSION AND SEDIMENT CONTROL PLAN STAGE 2C**

SCALE: 1"=20' SHEET NO. ERO 23 OF 29 STA. 2461+00 TO STA. 2449+00

F.A.U. RTE.	SECTION	COUNTY	TOTAL SHEETS	SHEET NO.
187	11-00121-11-BR	LAKE	496	92
FED. ROAD DIST. NO. ILLINOIS FED. AID PROJECT			61A63	

DATE	
BY	
REVISIONS	
PLOTTED	
ALIGNMENT CHECKED	
GRADE CHECKED	
NOTE BOOK	
NO.	
PLAN	
NO.	

DATE	
BY	
REVISIONS	
PLOTTED	
ALIGNMENT CHECKED	
GRADE CHECKED	
NOTE BOOK	
NO.	
PROFILE	
NO.	

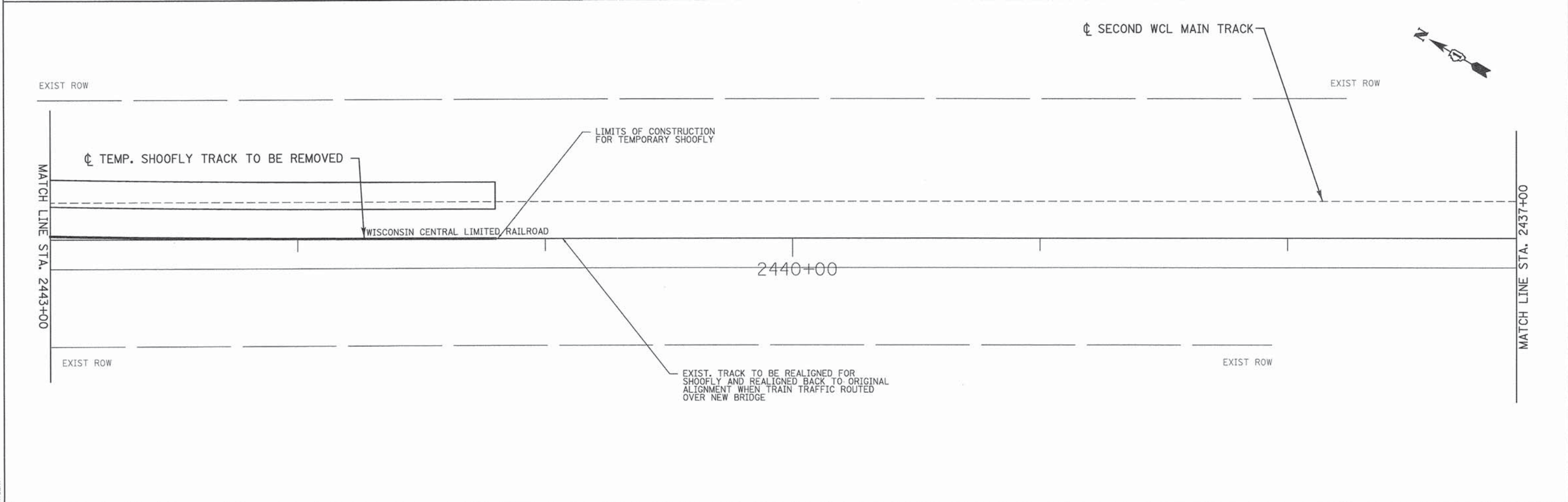
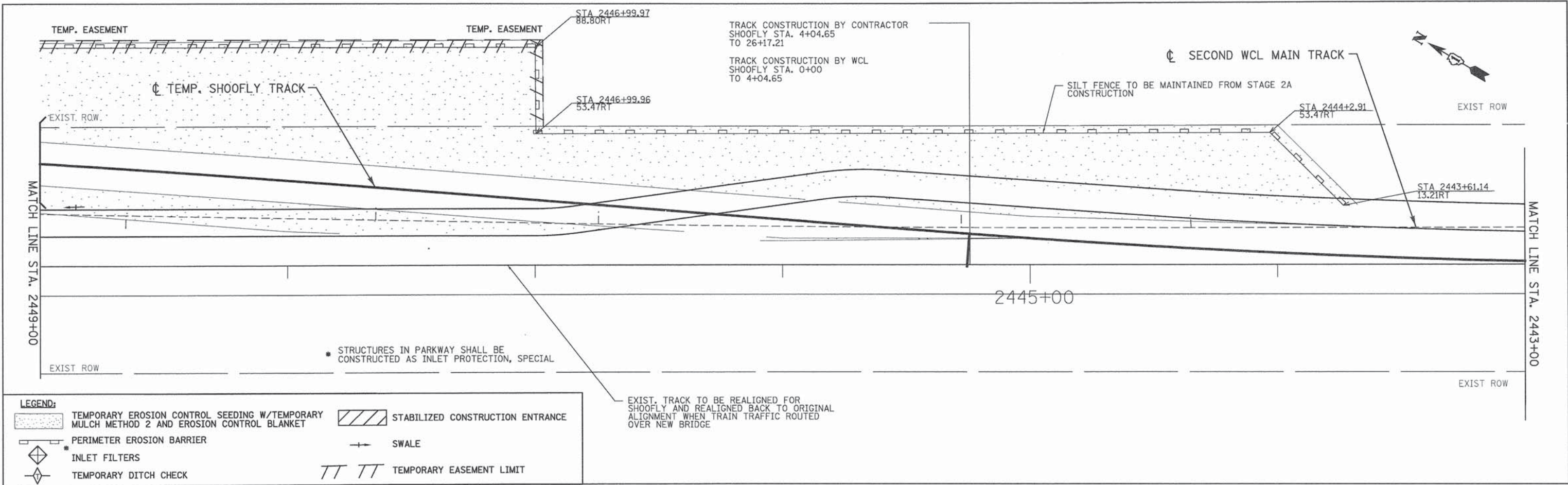

PENTABLE = #PENTBLA#

PATRICK ENGINEERING INC. 4970 VARSITY DRIVE LISLE, IL 60532 patrickengineering.com	USER NAME = tkoeppen PLOT CONFIG = #PLTDRVS# PLOT SCALE = #SCALESHORT# PLOT DATE = 7/7/2014 2:19:02 PM	DESIGNED - JWM DRAWN - JWM CHECKED - EYC DATE - 6/30/2014	REVISED - REVISED - REVISED - REVISED -	<b>STATE OF ILLINOIS</b> <b>DEPARTMENT OF TRANSPORTATION</b>	<b>WASHINGTON STREET FROM HARYAN WAY TO LAKE STREET</b> <b>EROSION AND SEDIMENT CONTROL PLAN STAGE 2C</b>	F.A.U. RTE. 187 SECTION 11-00121-11-BR COUNTY LAKE TOTAL SHEETS 496 SHEET NO. 93 61A63
	SCALE: 1"=20' SHEET NO. ERO 24 OF 29 STA. 2449+00 TO STA. 2437+00					FED. ROAD DIST. NO. ILLINOIS FED. AID PROJECT

DATE	
BY	
REVISIONS	
NO.	
DESCRIPTION	
DATE	
BY	
PLAN	
NOTE BOOK	
NO.	
NO.	
NO.	
NO.	

DATE	
BY	
REVISIONS	
NO.	
DESCRIPTION	
DATE	
BY	
PROFILE	
NOTE BOOK	
NO.	
NO.	
NO.	
NO.	

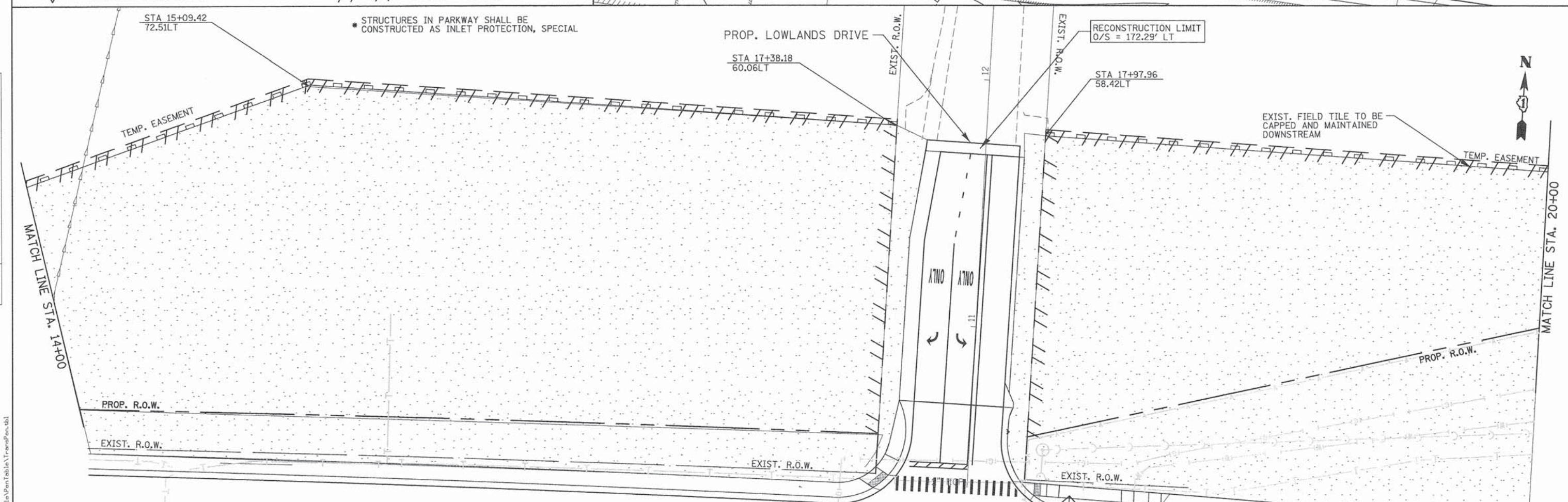
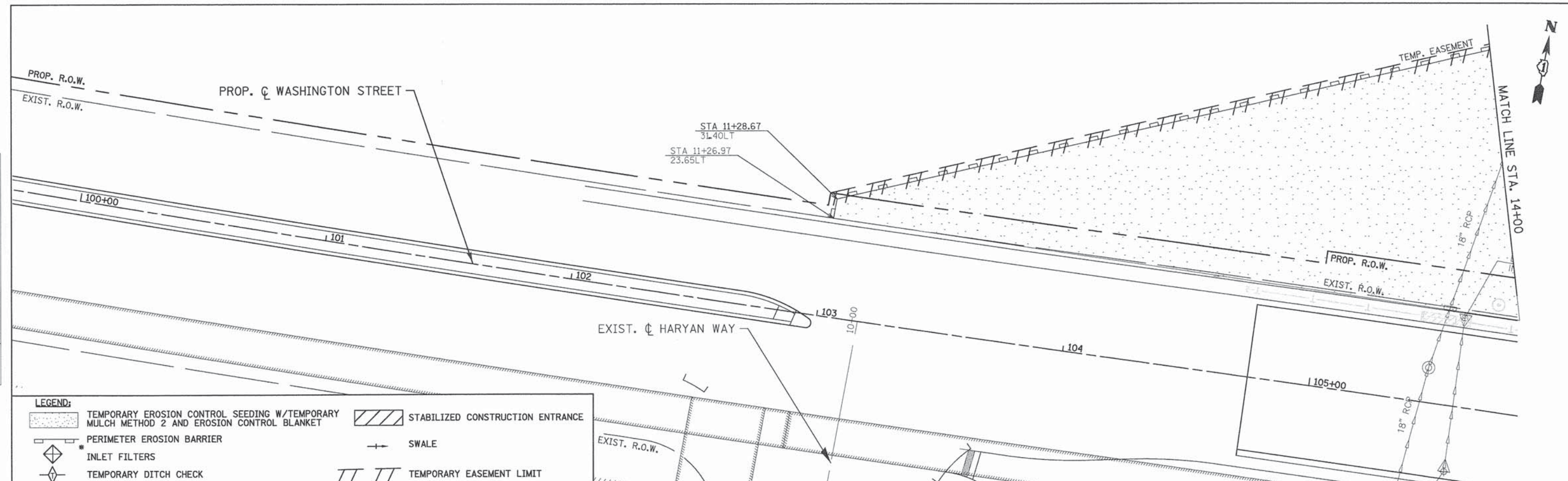

**LEGEND:**

- TEMPORARY EROSION CONTROL SEEDING W/TEMPORARY MULCH METHOD 2 AND EROSION CONTROL BLANKET
- STABILIZED CONSTRUCTION ENTRANCE
- PERIMETER EROSION BARRIER
- INLET FILTERS
- TEMPORARY DITCH CHECK
- SWALE
- TEMPORARY EASEMENT LIMIT

STRUCTURES IN PARKWAY SHALL BE CONSTRUCTED AS INLET PROTECTION, SPECIAL

<b>PATRICK ENGINEERING</b> 4970 VARSITY DRIVE LISLE, IL 60532 patrickengineering.com	USER NAME = tkoepperl@dwg.Lisle PLOT CONFIG = PDFGreg.Small.plt PLOT SCALE = 1:40 PLOT DATE = 7/7/2014 2:19:50 PM	DESIGNED - JWM DRAWN - JWM CHECKED - EYC DATE - 6/30/2014	REVISED - REVISED - REVISED - REVISED -	<b>STATE OF ILLINOIS</b> <b>DEPARTMENT OF TRANSPORTATION</b>	<b>WASHINGTON STREET FROM HARYAN WAY TO LAKE STREET</b> <b>EROSION AND SEDIMENT CONTROL PLAN STAGE 3</b>	F.A.U. RTE. 187 SECTION 11-00121-11-BR COUNTY LAKE TOTAL SHEETS 496 SHEET NO. 94 <b>61A63</b>
	SCALE: 1"=20' SHEET NO. ERO 25 OF 29 STA. BOP TO STA. 20+00					
	FED. ROAD DIST. NO. ILLINOIS FED. AID PROJECT					

G:\LCD001\21158\_004\Drawings\Auto\Draw\Erosion\S.Eros.Stage3.A.20Scale.dgn

PLAN	SURVEYED	DATE
	ALIGNED	
	CHECKED	
	BY	
	NO. OF WAY CHECKED	
	DATE	
	ADD FILE NAME	
	NO.	

PROFILE	SURVEYED	DATE
	ALIGNED	
	CHECKED	
	BY	
	NO. OF WAY CHECKED	
	DATE	
	ADD FILE NAME	
	NO.	

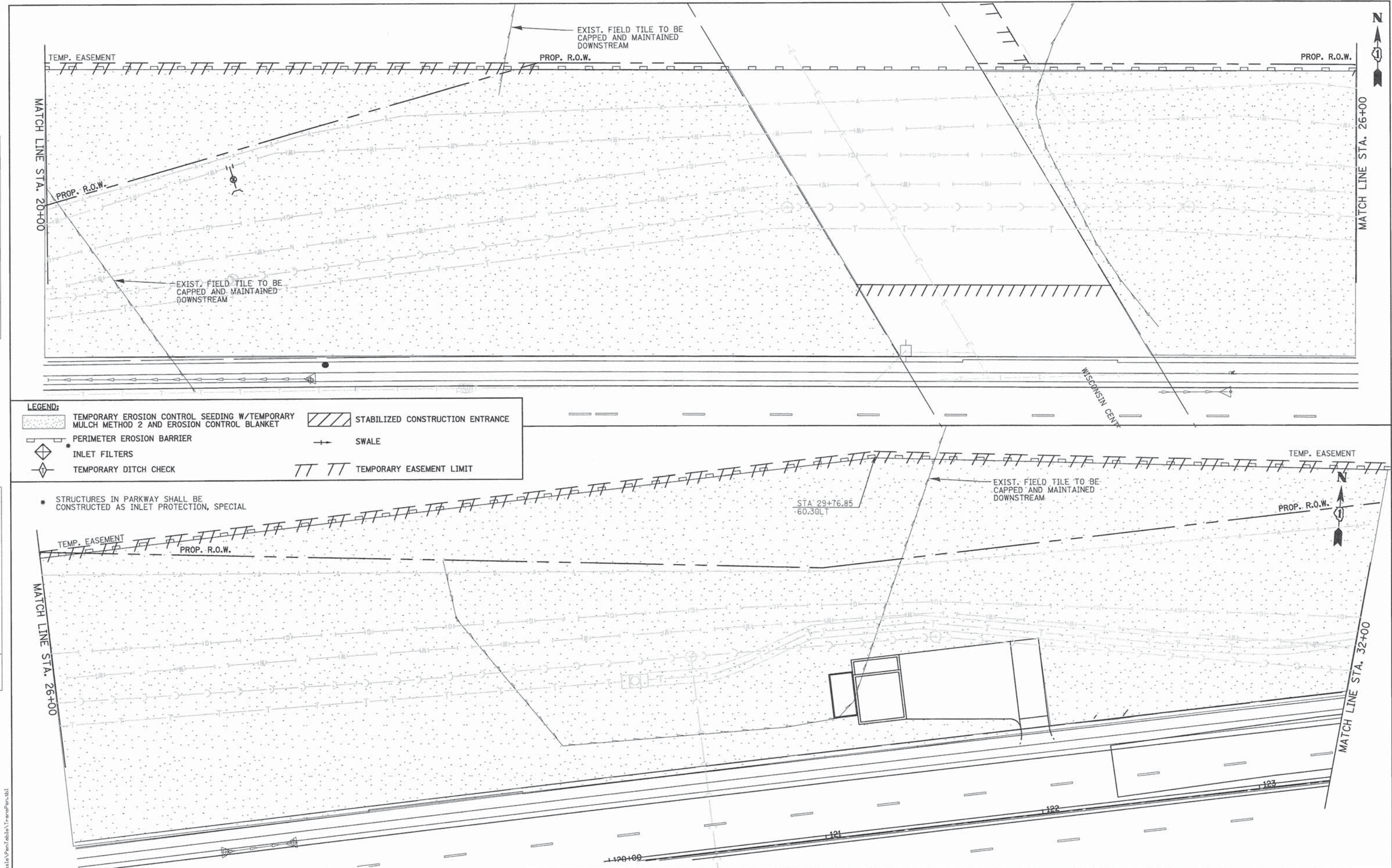

PATRICK ENGINEERING INC. 4970 VARSITY DRIVE LISLE, IL 60532 patrickengineering.com	USER NAME = tkoeppen(Rdwy_L1s1e) PLOT CONFIG = PDF(Gray_Small.plt) PLOT SCALE = 1:40.0927 PLOT DATE = 7/7/2014 2:28:26 PM	DESIGNED - JWM DRAWN - JWM CHECKED - EYC DATE - 6/30/2014	REVISED - REVISED - REVISED - REVISED -	<b>STATE OF ILLINOIS</b> <b>DEPARTMENT OF TRANSPORTATION</b>	<b>WASHINGTON STREET FROM HARYAN WAY TO LAKE STREET</b> <b>EROSION AND SEDIMENT CONTROL PLAN STAGE 3</b>		F.A.U. RTE. 187 SECTION 11-00121-11-BR COUNTY LAKE TOTAL SHEETS 496 SHEET NO. 95 61A63
	SCALE: 1"=20'    SHEET NO. ERO 26 OF 29    STA. 20+00 TO STA. 32+00				FED. ROAD DIST. NO. ILLINOIS FED. AID PROJECT		

Q:\LCD001\21150\_004\Drawings\sheet\Draw\Erosion\S.Eros.Stage3.B.20scale.dgn

PLAN	DESIGNED	DATE
	BY	
	CHECKED	
	DATE	
	NO.	

PROFILE	SURVEYED	DATE
	BY	
	CHECKED	
	DATE	
	NO.	

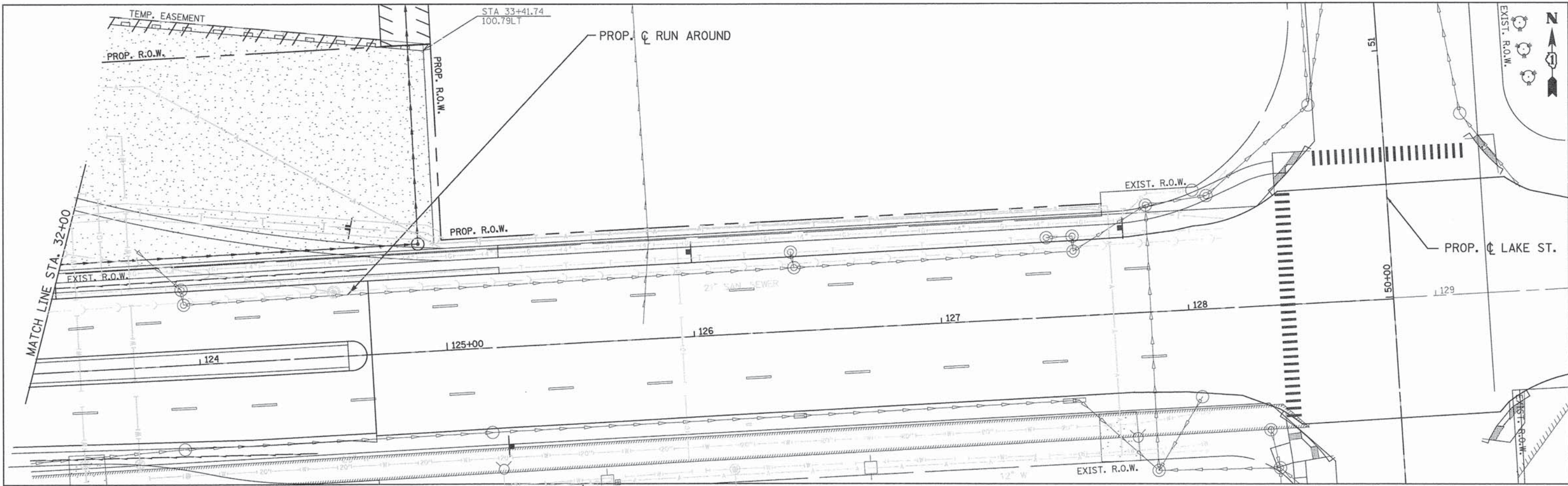

**LEGEND:**

	TEMPORARY EROSION CONTROL SEEDING W/TEMPORARY MULCH METHOD 2 AND EROSION CONTROL BLANKET		STABILIZED CONSTRUCTION ENTRANCE
	PERIMETER EROSION BARRIER		SWALE
	INLET FILTERS		TEMPORARY EASEMENT LIMIT
	TEMPORARY DITCH CHECK		

\* STRUCTURES IN PARKWAY SHALL BE CONSTRUCTED AS INLET PROTECTION, SPECIAL

PENTABLE = ...\\Lisle\PenTable\TrenPen.tbl

<b>PATRICK ENGINEERING</b> 4970 VARSITY DRIVE LISLE, IL 60532 patrickengineering.com	USER NAME = skoeppen@dev.Lisle	DESIGNED - JWM	REVISED -
	PLOT CONFIG = PDFGreg.Small.plt	DRAWN - JWM	REVISED -
	PLOT SCALE = 1:40	CHECKED - EYC	REVISED -
	PLOT DATE = 7/7/2014 2:20:58 PM	DATE - 6/30/2014	REVISED -

**STATE OF ILLINOIS  
DEPARTMENT OF TRANSPORTATION**

<b>WASHINGTON STREET FROM HARYAN WAY TO LAKE STREET EROSION AND SEDIMENT CONTROL PLAN STAGE 3</b>			
SCALE: 1"=20'	SHEET NO. ERO 27 OF 29	STA. 32+00 TO STA. EOP	

F.A.U. RTE.	SECTION	COUNTY	TOTAL SHEETS	SHEET NO.
187	11-00121-11-BR	LAKE	496	96
FED. ROAD DIST. NO.			ILLINOIS FED. AID PROJECT	
			61A63	

Q:\LC001\21158\_004\Drawings\Auto\Draw\Erosion\S.Eros.Stage3.C.20scale.dgn



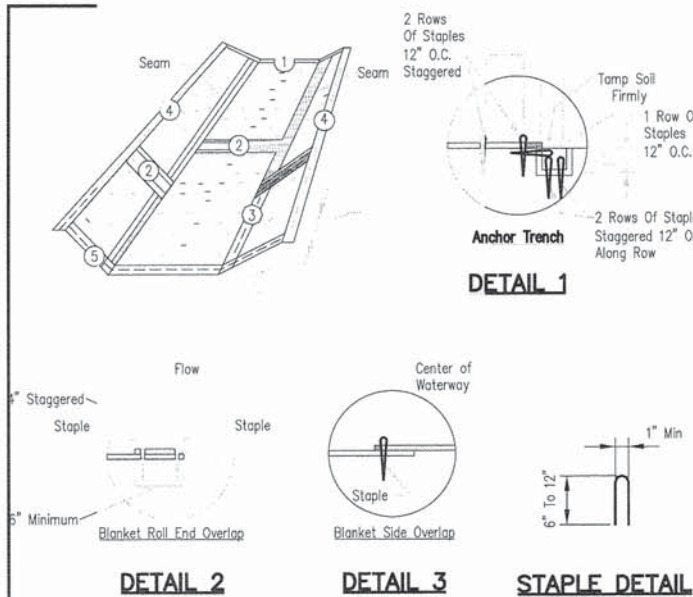

Blanket (ECB) over waterway: Waterway Width \_\_\_\_\_ ft  
 ECB width \_\_\_\_\_ ft  
 length \_\_\_\_\_ ft  
 Sta. \_\_\_\_\_ to \_\_\_\_\_

Blanket shall consist of a machine produced mat of curled wood or have an expected material life of at least 12 months, shall be furnished in rolls, and shall meet the minimum requirements for an erosion control blanket, including seeding, fertilizing, and stalling erosion control blanket, including seeding, fertilizing, and stalling erosion control blanket.

Blanket shall be placed in firm contact with the soil and not be stretched. The blanket shall not be stretched. It shall be installed by rolling center blanket in the direction of flow, centered on waterway. There shall not be an overlap of blankets at the center of waterway.

Blanket shall be anchored, overlapped, and stapled according to manufacturer's instructions. If no manufacturer's instructions are available, install the blanket as follows:

- Staples shall be "U" shaped, 0.12 in diameter wire or greater (#11 gauge). See Staple Detail for dimensions.
- Bury upstream end of blanket in a trench 6 inch wide by 6 inch deep and stapled in staggered rows across the width as shown in Detail 1.
- For joining ends of rolls, overlap end of upslope blanket a minimum of 6 inches over downslope blanket (shingle style). Use a double row of staggered staples 4 inches apart, as shown in Detail 2.
- Blankets on side slopes shall overlap a minimum 6 inches over the blanket below (shingle style). Staple overlap at 12 inch intervals. See Detail 3.
- The outer edge along sides of the blanket shall be stapled every 12 inches. See Detail 4.
- Staples are to be placed alternately in columns (in the direction of the waterway) 2 feet apart and in rows (across the waterway) 3 feet apart, throughout the area covered by erosion blanket.
- Downstream (terminal) end of blanket shall be stapled with a double row of staggered staples 12 inches apart. See Detail 5.

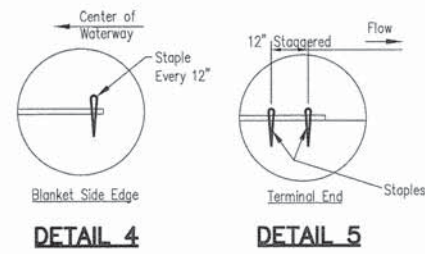

	Coconut Blanket	Wood Fiber Blanket
Type of Fiber	100% coconut fibers	100% curled wood fibers
Weight, lbs/sq. yd	0.50	0.63
Fiber Length	N/A	80% of fibers > 6 in.
Fiber Dimensions	N/A	0.021 in. x 0.042 in.
	Optional - Top and bottom of blanket may be covered with a max. 5/8" x 5/8" opening size netting, bound to the mat on max. 1.5" centers.	Optional - Top and bottom of blanket may be covered with a max. 5/8" x 5/8" opening size netting

Designed: \_\_\_\_\_  
 Drawn: \_\_\_\_\_  
 Checked: \_\_\_\_\_  
 Approved: \_\_\_\_\_

**EROSION BLANKET INSTALLATION DETAILS**

NRCS  
 National Resources Conservation Service  
 Natural Resource Conservation Service  
 United States Department of Agriculture

File No. IL-ENG-61  
 Drawing No. \_\_\_\_\_  
 Sheet 1 of 1

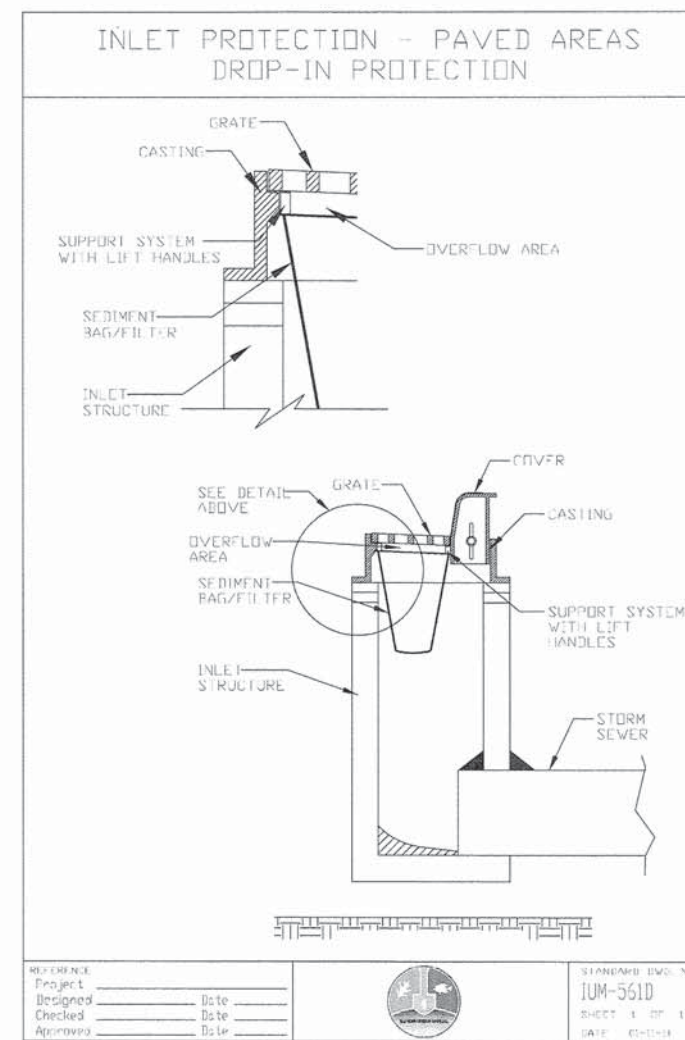

REFERENCE: \_\_\_\_\_  
 Project \_\_\_\_\_ Date \_\_\_\_\_  
 Designed \_\_\_\_\_ Date \_\_\_\_\_  
 Checked \_\_\_\_\_ Date \_\_\_\_\_  
 Approved \_\_\_\_\_ Date \_\_\_\_\_

STANDARD DWG. NO. IUM-561D  
 SHEET 1 OF 1  
 DATE 08/09/04

**INLET FILTER**

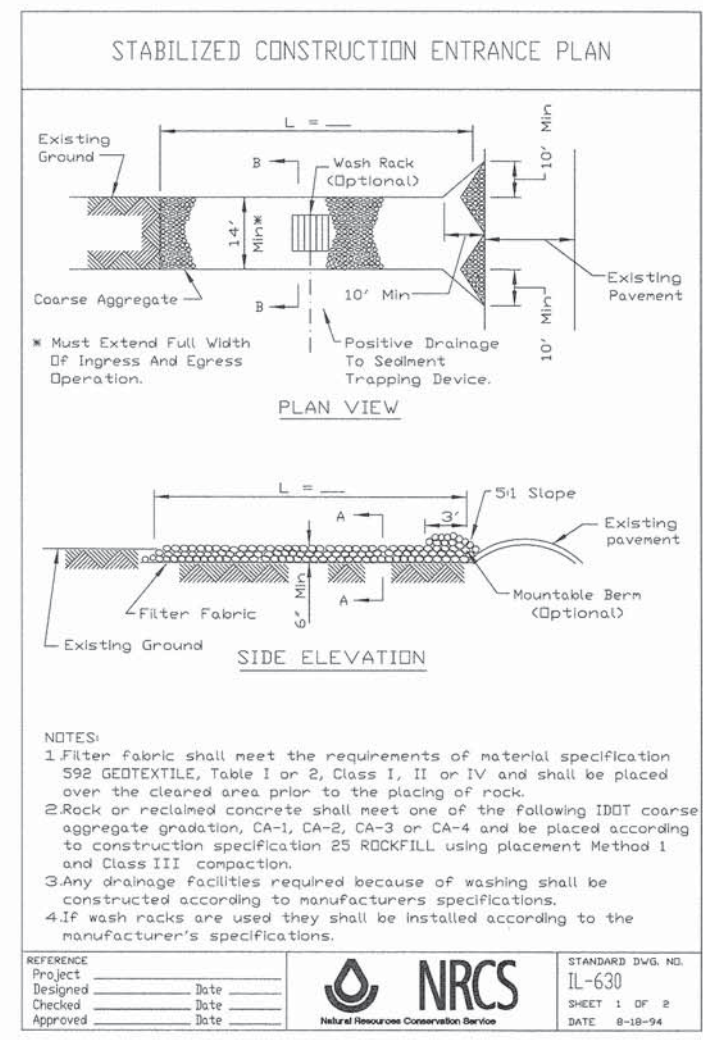

NOTES:  
 1. Filter fabric shall meet the requirements of material specification 592 GEOTEXTILE, Table I or 2, Class I, II or IV and shall be placed over the cleared area prior to the placing of rock.  
 2. Rock or reclaimed concrete shall meet one of the following IDOT coarse aggregate gradation, CA-1, CA-2, CA-3 or CA-4 and be placed according to construction specification 25 ROCKFILL using placement Method 1 and Class III compaction.  
 3. Any drainage facilities required because of washing shall be constructed according to manufacturer's specifications.  
 4. If wash racks are used they shall be installed according to the manufacturer's specifications.

REFERENCE: \_\_\_\_\_  
 Project \_\_\_\_\_ Date \_\_\_\_\_  
 Designed \_\_\_\_\_ Date \_\_\_\_\_  
 Checked \_\_\_\_\_ Date \_\_\_\_\_  
 Approved \_\_\_\_\_ Date \_\_\_\_\_

**NRCS**  
 National Resources Conservation Service

STANDARD DWG. NO. IL-630  
 SHEET 1 OF 2  
 DATE 8-18-94

<b>PATRICK ENGINEERING</b> 4970 VARSITY DRIVE LISLE, IL 60532 patrickengineering.com	USER NAME = skoenpen	DESIGNED - JWM	REVISED -
	PLOT CONFIG = #PLTDVRS#	DRAWN - JWM	REVISED -
	PLOT SCALE = #SCALESHT#	CHECKED - EYC	REVISED -
	PLOT DATE = 7/7/2014 2:21:32 PM	DATE - 6/30/2014	REVISED -

STATE OF ILLINOIS  
 DEPARTMENT OF TRANSPORTATION

<b>WASHINGTON STREET FROM HARYAN WAY TO LAKE STREET</b>		
<b>EROSION AND SEDIMENT CONTROL DETAILS</b>		
SCALE:	SHEET NO. ERO 28 OF 29	STA. TO STA.

F.A.U. RTE.	SECTION	COUNTY	TOTAL SHEETS	SHEET NO.
187	11-00121-11-BR	LAKE	496	97
FED. ROAD DIST. NO.			ILLINOIS FED. AID PROJECT	
			61A63	

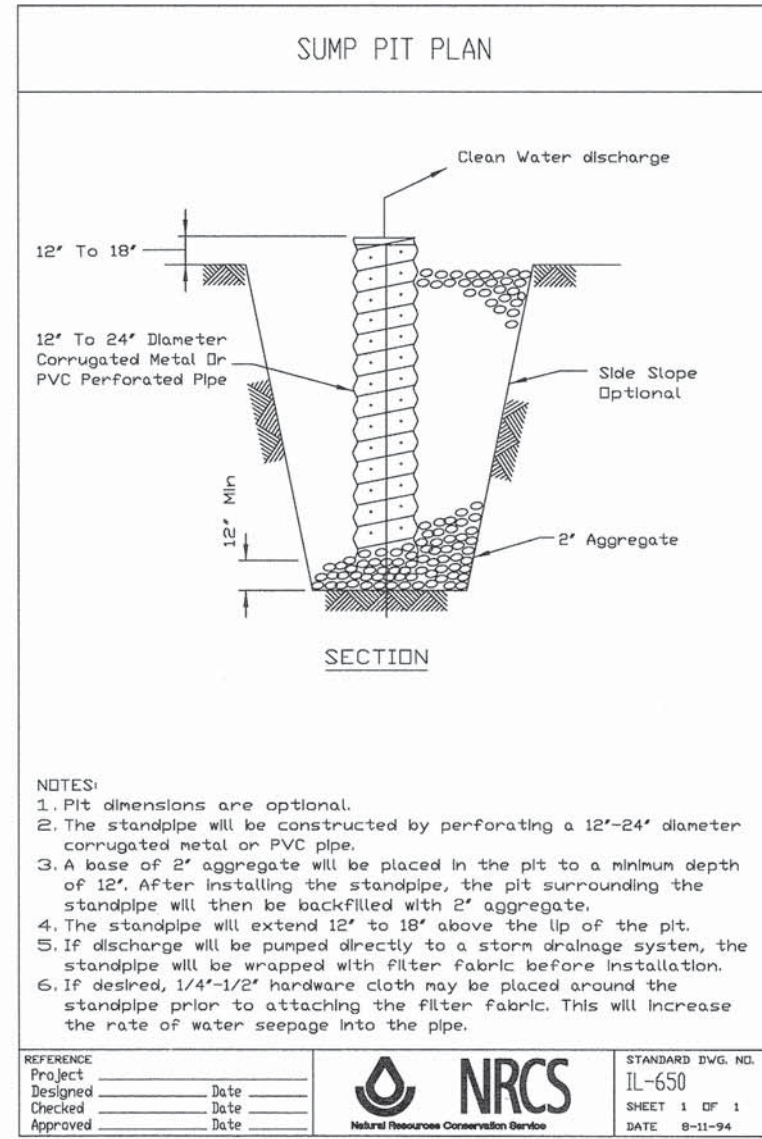
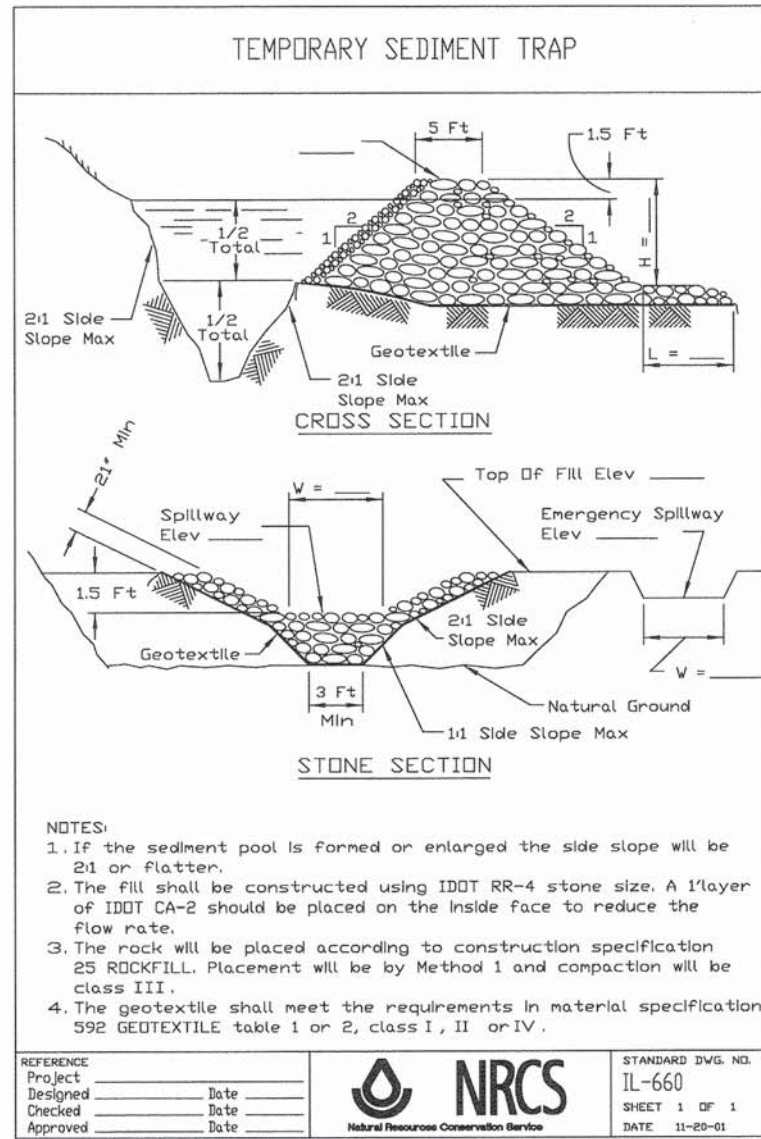

PENTABLE = #PENTBL.dwg  
#FILE#

	PATRICK ENGINEERING INC. 4970 VARSITY DRIVE LISLE, IL 60532 patrickengineering.com	USER NAME = tkoeppen PLOT CONFIG = #PLTDRVS# PLOT SCALE = #SCALESHORT# PLOT DATE = 7/7/2014 2:22:15 PM	DESIGNED - JWM DRAWN - JWM CHECKED - EYC DATE - 6/30/2014	REVISED - REVISED - REVISED - REVISED -	<b>STATE OF ILLINOIS</b> <b>DEPARTMENT OF TRANSPORTATION</b>	<b>WASHINGTON STREET FROM HARYAN WAY TO LAKE STREET</b> <b>EROSION AND SEDIMENT CONTROL DETAILS</b>	F.A.U. RTE. 187 SECTION 11-00121-11-BR COUNTY LAKE TOTAL SHEETS 496 SHEET NO. 98	<b>61A63</b>
	SCALE: _____		SHEET NO. ERO 29 OF 29		STA. _____ TO STA. _____		FED. ROAD DIST. NO. _____ ILLINOIS FED. AID PROJECT _____	

NOTES:  
1. SEE SHEET DU 21, DU 29, & DU 30 FOR ADDITIONAL UTILITY INFORMATION

RESURFACING LIMIT STA. 101+78.39

BEGIN PROJECT STA. 104+75.00

PROP. C WASHINGTON STREET



DATE	
BY	
PLAN	
SURVEYED	
ALIGNED	
GRADES CHECKED	
PT. OF WAY CHECKED	
NOTE BOOK NO.	
FILE NAME	

DATE	
BY	
PROFILE	
SURVEYED	
GRADES CHECKED	
BLM. NOTED	
STRUCTURE NOTATIONS CHECKED	
NOTE BOOK NO.	
FILE NAME	

**LEGEND:**

BOUNDARY LINES/SYMBOLS	EXISTING	PROPOSED	BOUNDARY LINES/SYMBOLS	EXISTING	PROPOSED
REFERENCE LINE/CENTERLINE AND STATIONING			RIGHT OF WAY LINE		
STORM SEWER			TEMPORARY EASEMENT		
CATCH BASIN			PERMANENT EASEMENT		
MANHOLE			GAS LINE		
FLARED END SECTION			TELEPHONE LINE		
OPEN LID MANHOLE/INLET			AERIAL LINE		
SWALE			SANITARY SEWER		
WETLAND			CABLE TELEVISION		
DETENTION HIGH WATER LEVEL (HWL)			WATER MAIN		
RIPRAP			FIELD TILE / UNDERDRAIN		

**DRAINAGE STRUCTURE SCHEDULE**

STRUCTURE NO.	STRUCTURE TYPE	STATION	OFFSET	RIM ELEV.	INVERT (N)	INVERT (S)	INVERT (W)	INVERT (E)
1-1	RESTRICTOR MANHOLE #1	105+25.41	29.39 RT	785.17			778.70	778.70
1-2	WO STRUCTURE #1	105+32.29	34.68 RT	785.48			778.69	778.69
1-3	MAN TA 7 DIA T1F CL	105+40.01	40.61 RT	785.35	773.00		778.68	773.27
1-4	WO STRUCTURE #2	105+47.31	34.69 RT	785.54			773.29	773.29
1-5	RESTRICTOR MANHOLE #2	105+53.64	29.56 RT	785.29			773.30	773.30
1-6	PRC FLAR END SEC 24 + FNG	105+58.88	54.56 RT		781.29			
1-7	PRC FLAR END SEC 24 + FNG	105+58.30	47.46 LT			780.52		
1-8	CB TA 4 DIA T8G	105+54.15	50.53 LT	782.10	772.87	772.87		
1-9	INLETS TA T24F&G	106+46.59	29.50 LT	785.66			779.81	
1-10	CB TA 4 DIA T24F&G	106+47.73	29.50 RT	785.66	779.56		773.46	778.06
1-P	PLUG	104+61.83	33.57 RT					778.76

**STORM SEWER SCHEDULE**

PIPE NO.	FROM	TO	LENGTH (FT)	DIA. (IN)	TYPE	SLOPE (%)	TRENCH BACKFILL (CU YD)
1A	1-1	1-2	5	21	STORM SEW CL A 2 21	0.21	5.2
1B	1-2	1-3	6	21	STORM SEW CL A 1 21	0.21	6.3
1C	1-3	1-4	6	15	STORM SEW CL A 3 15	0.33	11.7
1D	1-4	1-5	5	15	STORM SEW CL A 3 15	0.20	9.6
1E	1-5	1-6	39	24	STORM SEW SPEC 24	0.78	15.9
1F	1-10	1-5	31	24	STORM SEW CL A 2 24	0.18	197.5
1G	1-9	1-10	35	18	STORM SEW CL A 2 18	0.45	22.1
1I	2-11	1-10	374	24	STORM SEW SPEC 24	0.17	392.3
1J	1-P	1-1	52	36	STORM SEW CL A 1 36	0.10	0.0
1K	1-3	1-8	39	18	STORM SEW CL A 3 18	0.15	158.1

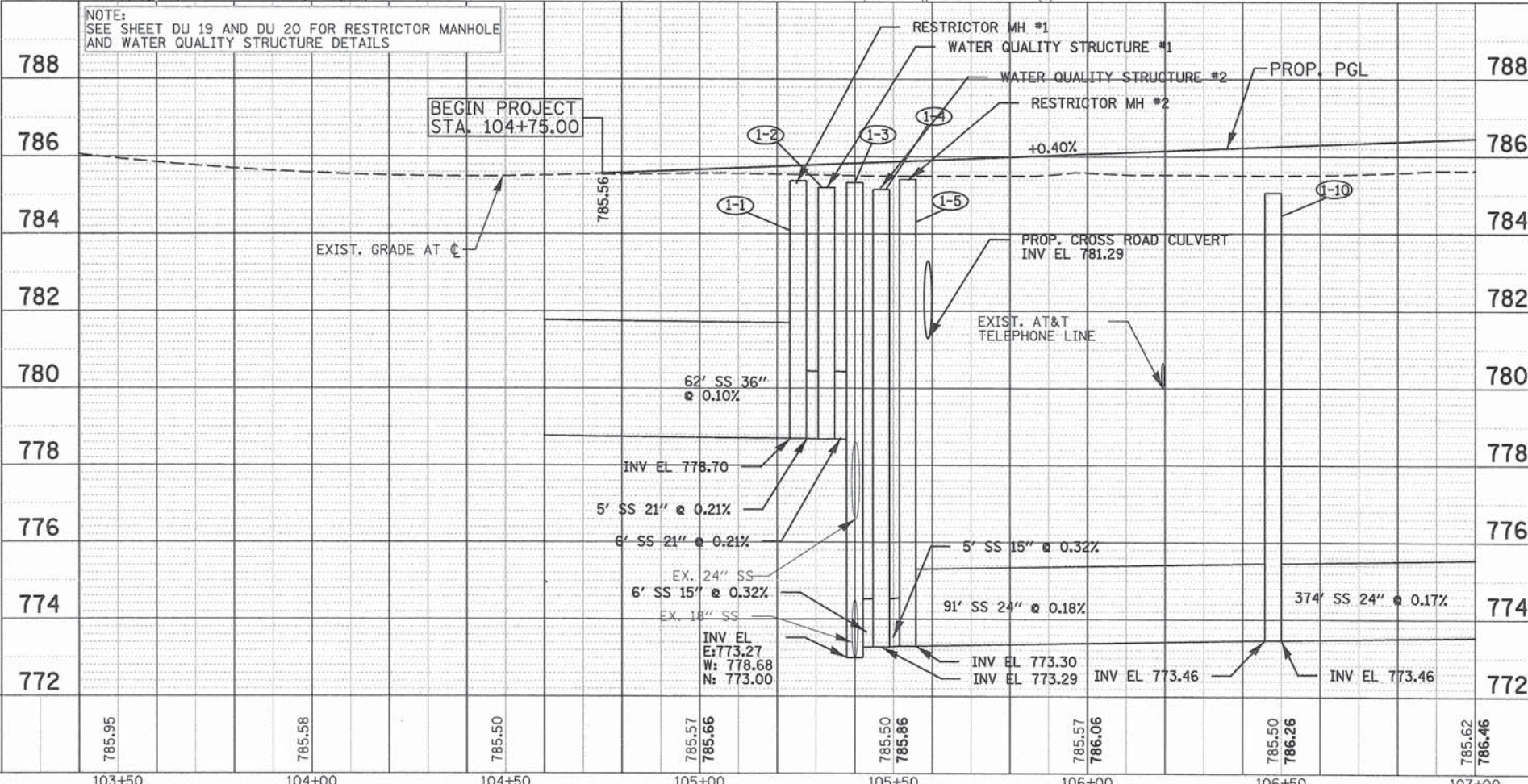

789.16	788.51	787.86	787.21	786.56	785.95	785.58	785.50	785.57	785.66	785.50	785.86	785.57	786.06	785.50	786.26	785.62	786.46
101+00	101+50	102+00	102+50	103+00	103+50	104+00	104+50	105+00	105+50	106+00	106+50	107+00					

<p>PATRICK ENGINEERING INC. 4970 VARSITY DRIVE LISLE, IL 60532 patrickengineering.com</p>	USER NAME = tkoeppen@rdy.lstia PLOT CONFIG = PDF@reg_small.plt PLOT SCALE = 1:40 PLOT DATE = 7/3/2014 12:18:33 AM	DESIGNED - JWM DRAWN - JWM CHECKED - EYC DATE - 6/30/2014	REVISED - REVISED - REVISED - REVISED -	<b>STATE OF ILLINOIS DEPARTMENT OF TRANSPORTATION</b>		<b>WASHINGTON STREET FROM HARYAN WAY TO LAKE STREET DRAINAGE PLAN AND PROFILE</b>			F.A.U. RTE. 187 SECTION 11-00121-11-BR COUNTY LAKE TOTAL SHEETS 496 SHEET NO. 99	61A63 ILLINOIS FED. AID PROJECT
	SCALE: 1"=20'      SHEET NO. DU 1 OF 37      STA. BOP TO STA. 107+00				FED. ROAD DIST. NO.      ILLINOIS FED. AID PROJECT					

G:\LDC01\21158\_004\Drawings\AutoCAD\Drawings\11-2010\11-2010.dgn

- NOTES:  
 1. SEE SHEETS DU 21, DU 22, DU 29 & DU 30 FOR ADDITIONAL UTILITY INFORMATION  
 2. REFER TO CDM PLANS FOR DESIGN DETAILS OF PROPOSED 20" WATER MAIN

DATE	
BY	
PLAN	
NO.	
DATE	
BY	
PROFILE	
NO.	

DATE	
BY	
PROFILE	
NO.	

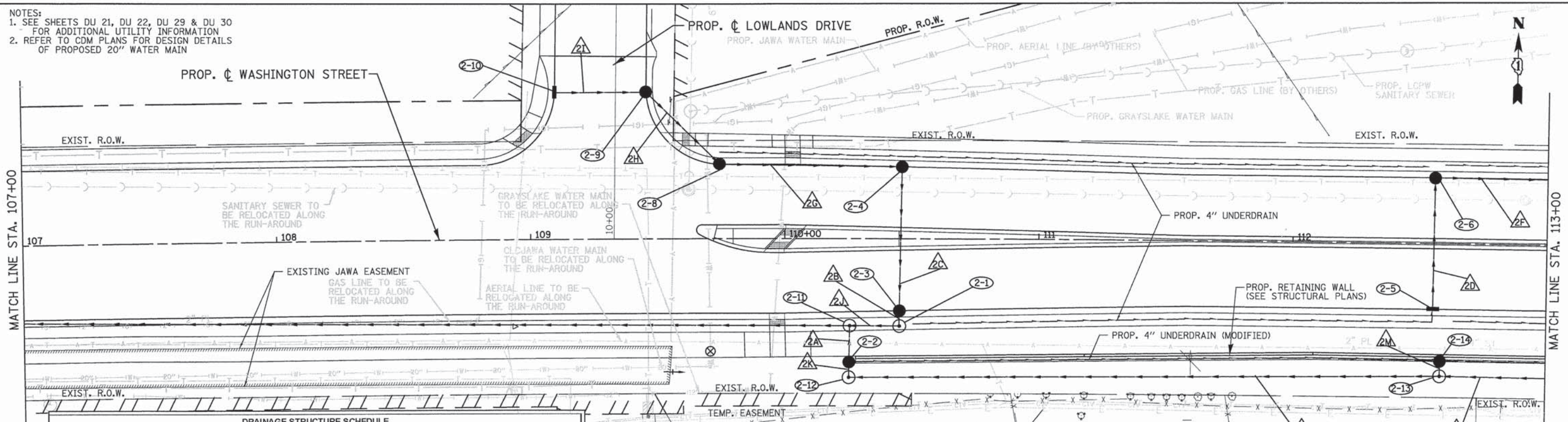

STRUCTURE NO.	STRUCTURE TYPE	STATION	OFFSET	RIM ELEV.	INVERT (N)	INVERT (S)	INVERT (W)	INVERT (E)
2-1	MAN TA 6 DIA T1F CL	110+45.11	34.54 RT	784.23	778.73		778.73	
2-2	CB TA 4 DIA T8G	110+25.25	48.77 RT	785.08	778.75	778.75		
2-3	CB TA 4 DIA T24F&G	110+45.14	28.50 RT	783.98	778.74	778.74		
2-4	CB TA 4 DIA T24F&G	110+46.16	28.47 LT	783.98		779.27	778.88	
2-5	INLETS TA T24F&G	112+55.33	25.94 RT	777.26	773.00			
2-6	CB TA 4 DIA T24F&G	112+55.75	25.99 LT	777.25		772.78	766.54	
2-8	CB TA 4 DIA T24F&G	109+74.63	29.50 LT	785.30			781.16	780.53
2-9	CB TA 4 DIA T24F&G	109+45.60	57.95 LT	785.26			781.33	781.33
2-10	INLETS TA T24F&G	109+09.63	57.96 LT	785.26				781.47
2-11	MAN TA 5 DIA T1F CL	110+25.53	34.45 RT	784.38		778.71	774.10	778.70
2-12	MAN TA 4 DIA T1F CL	110+25.13	54.80 RT	787.02	778.77			778.77
2-13	MAN TA 4 DIA T1F CL	112+58.28	52.32 RT	787.30	779.78	779.78	779.78	
2-14	CB TA 4 DIA T10F&G	112+58.29	48.39 RT	787.10		779.79		

PIPE NO.	FROM	TO	LENGTH (FT)	DIA. (IN)	TYPE	SLOPE (%)	TRENCH BACKFILL (CU YD)
2A	2-2	2-11	11	15	STORM SEW CL A 2 15	0.36	11.0
2B	2-3	2-1	3	18	STORM SEW CL A 2 18	0.33	2.4
2C	2-4	2-3	53	18	STORM SEW CL A 2 18	1.00	14.2
2D	2-5	2-6	48	12	STORM SEW CL A 2 12	0.46	9.8
2F	2-6	3-2	206	15	STORM SEW CL A 2 15	0.33	238.1
2G	2-8	2-4	68	15	STORM SEW SPEC 15	2.43	47.2
2H	2-9	2-8	37	12	STORM SEW SPEC 12	0.46	12.6
2I	2-10	2-9	32	12	STORM SEW CL A 1 12	0.44	10.6
2J	2-1	2-11	16	24	STORM SEW CL A 2 24	0.19	13.5
2K	2-12	2-2	3	12	STORM SEW CL A 2 12	0.67	3.5
2L	2-13	2-12	230	12	STORM SEW CL A 2 12	0.44	0.0
2M	2-14	2-13	2	12	STORM SEW CL A 2 12	0.50	0.0
2N	3-14	2-13	238	12	STORM SEW CL A 2 12	0.44	0.0

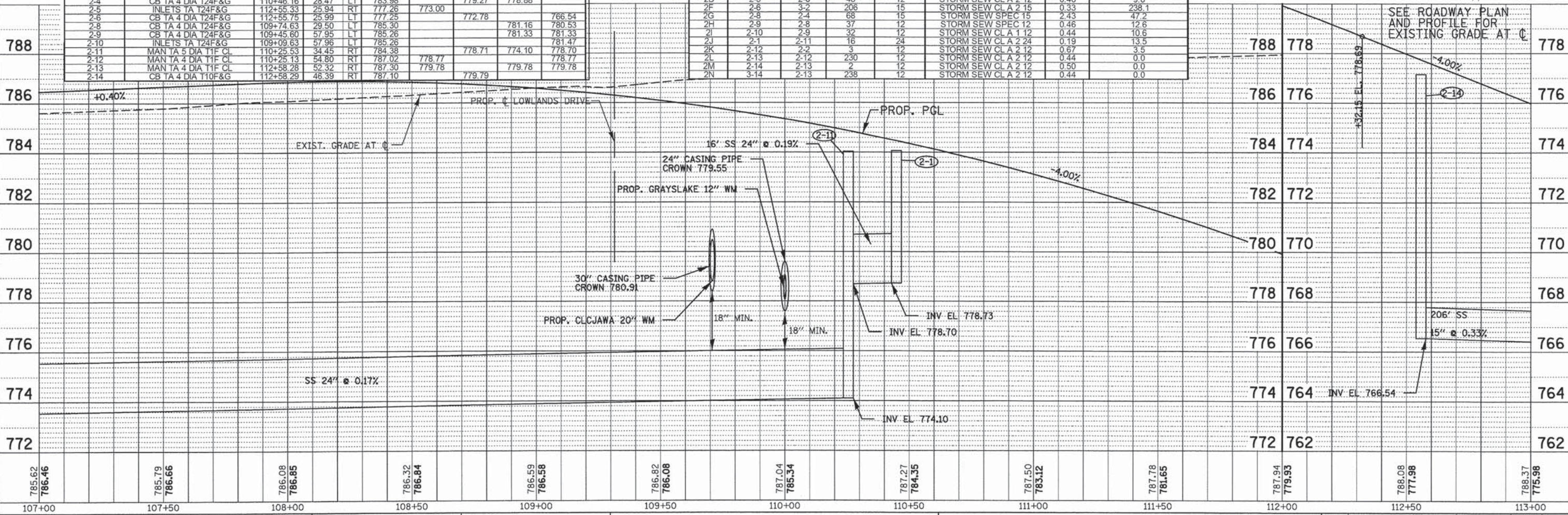

SEE PP 10 FOR LOWLANDS DRIVE PLAN

SEE ROADWAY PLAN AND PROFILE FOR EXISTING GRADE AT CL

PATRICK ENGINEERING 4970 VARSITY DRIVE LISLE, IL 60532 patrickengineering.com	USER NAME = ecolinVB(Rdwy_L1sle) PLOT CNF JG = PDF(Greg_Large.plt) PLOT SCALE = 1:20 PLOT DATE = 7/16/2014 4:24:27 PM	DESIGNED - JWM DRAWN - JWM CHECKED - EYC DATE - 6/30/2014	REVISED - REVISED - REVISED - REVISED -	<b>STATE OF ILLINOIS          DEPARTMENT OF TRANSPORTATION</b>		<b>WASHINGTON STREET FROM HARYAN WAY TO LAKE STREET          DRAINAGE PLAN AND PROFILE</b>		F.A.U. RTE. 187 SECTION 11-00121-11-BR COUNTY LAKE TOTAL SHEETS 496 SHEET NO. 100	61A63
	SCALE: 1"=20' SHEET NO. DU 2 OF 37 STA. 107+00 TO STA. 113+00				FED. ROAD DIST. NO. [ILLINOIS] FED. AID PROJECT				

G:\L0001\21158\_004\Drawings\AutoCAD\SS\_Dra\_PP\_02\_28scale.dgn