

TEMPORARY INFORMATION SIGNING
UPPER (13'X2.5') LOWER (18'X9')

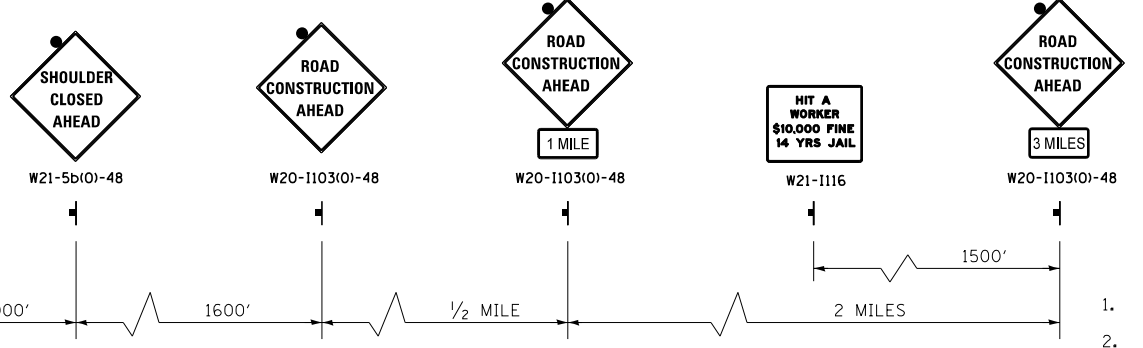

SOUTHBOUND ADVANCE SIGNING

NOTES:

1. ALL SIGNS TO BE INSTALLED ON BOTH RIGHT AND LEFT SHOULDERS.
2. ALL SIGNAGE TO BE CO-ORDINATED WITH CONTRACT 60J16.
3. ALL THE TRAFFIC THAT ACCESSES THE CD-ROAD DURING CONSTRUCTION IS WIDTH RESTRICTED, BASED ON THE WIDTH RESTRICTION ON NB IL-171 DURING CONTRACT 60J16.

LEGEND

- WORK AREA
- TRAFFIC LANE
- TYPE III BARRICADES
- TEMPORARY SIGN
- TEMPORARY CONCRETE BARRIER
- IMPACT ATTENUATORS, TEMPORARY (FULLY-REDIRECTIVE, NARROW), TEST LEVEL 3
- DRUMS w/ STEADY BURN MONODIRECTIONAL LIGHTS @ 50' CENTERS (TYP.) @ 25' CENTERS ON CURVES @ 20' CENTERS ON TAPERS

- ① WET REFLECTIVE TEMPORARY TAPE, TYPE III, 6 INCH (WHITE)
- ② WET REFLECTIVE TEMPORARY TAPE, TYPE III, 6 INCH (YELLOW)

FILE NAME =	DESIGNED - AAA	REVISED -
... \MOT\DI60W77-sht-155-stl-02.dgn	DRAWN - TMB	REVISED -
USER NAME = tblank	CHECKED - JMM	REVISED -
PLOT DATE = 6/23/2014	DATE - 6/23/2014	REVISED -



**STATE OF ILLINOIS
DEPARTMENT OF TRANSPORTATION**

**MAINTENANCE OF TRAFFIC
I-55 AND IL 171**

SCALE: 1"=50' SHEET 4 OF 8 SHEETS STA. TO STA.

F.A.P. RTE.	SECTION	COUNTY	TOTAL SHEETS	SHEET NO.
373	(0707-608 & 611)HB-B	COOK	177	30
				CONTRACT NO. 60W77
ILLINOIS FED. AID PROJECT				